

## Appendix 2 Photodocumentation

Description: Case opened view #1

**Division:**  
Industry & Energy

Department: FG

Test report reference:  
INE-AT/FG-18/164

Page: 3 of 10

Date: 19.11.2018

checked by: \_\_\_\_\_

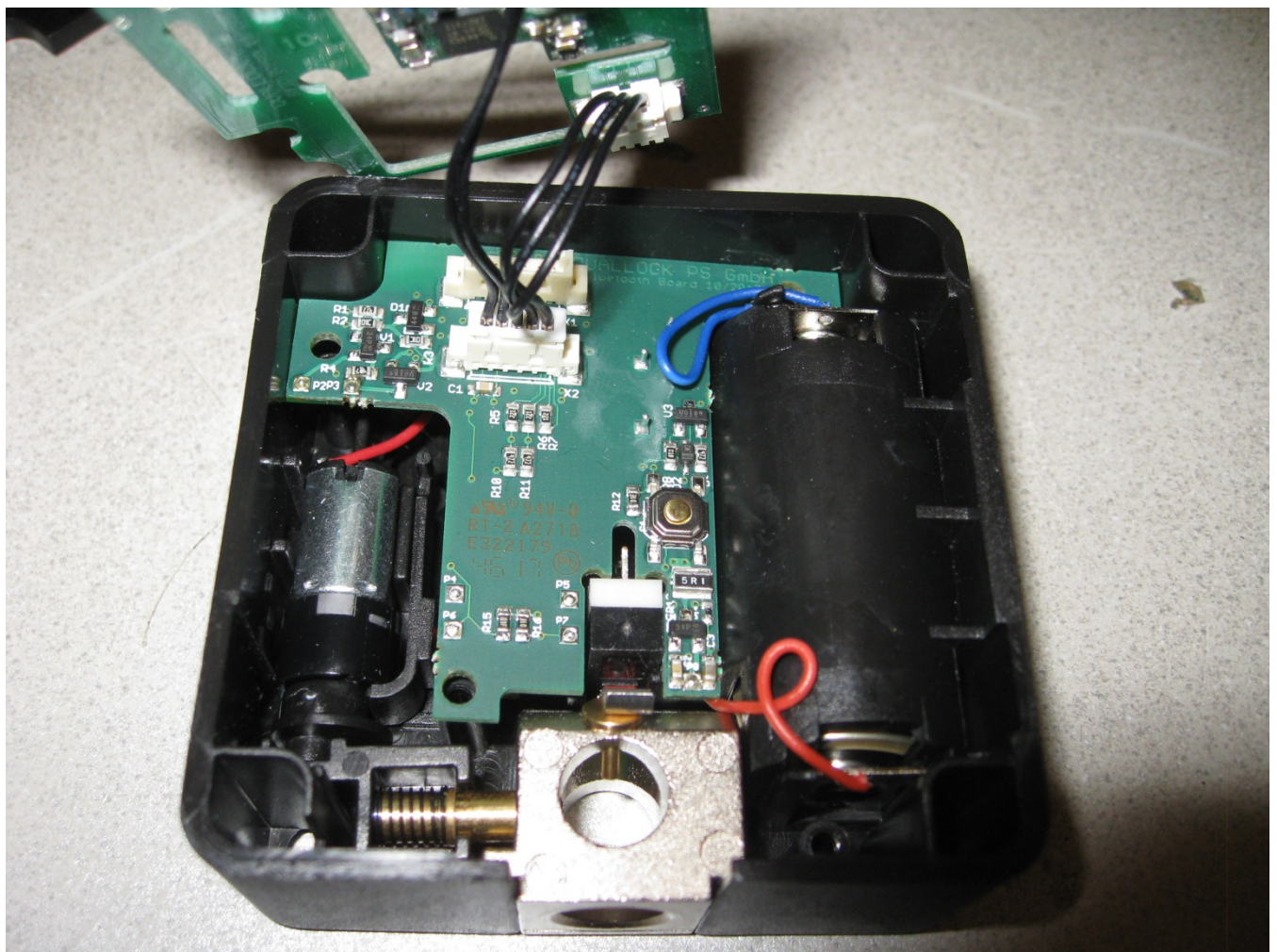

## Appendix 2 Photodocumentation

Description: Case opened view #2

**Division:**  
Industry & Energy

Department: FG

Test report reference:  
INE-AT/FG-18/164

Page: 4 of 10

Date: 19.11.2018

checked by: \_\_\_\_\_

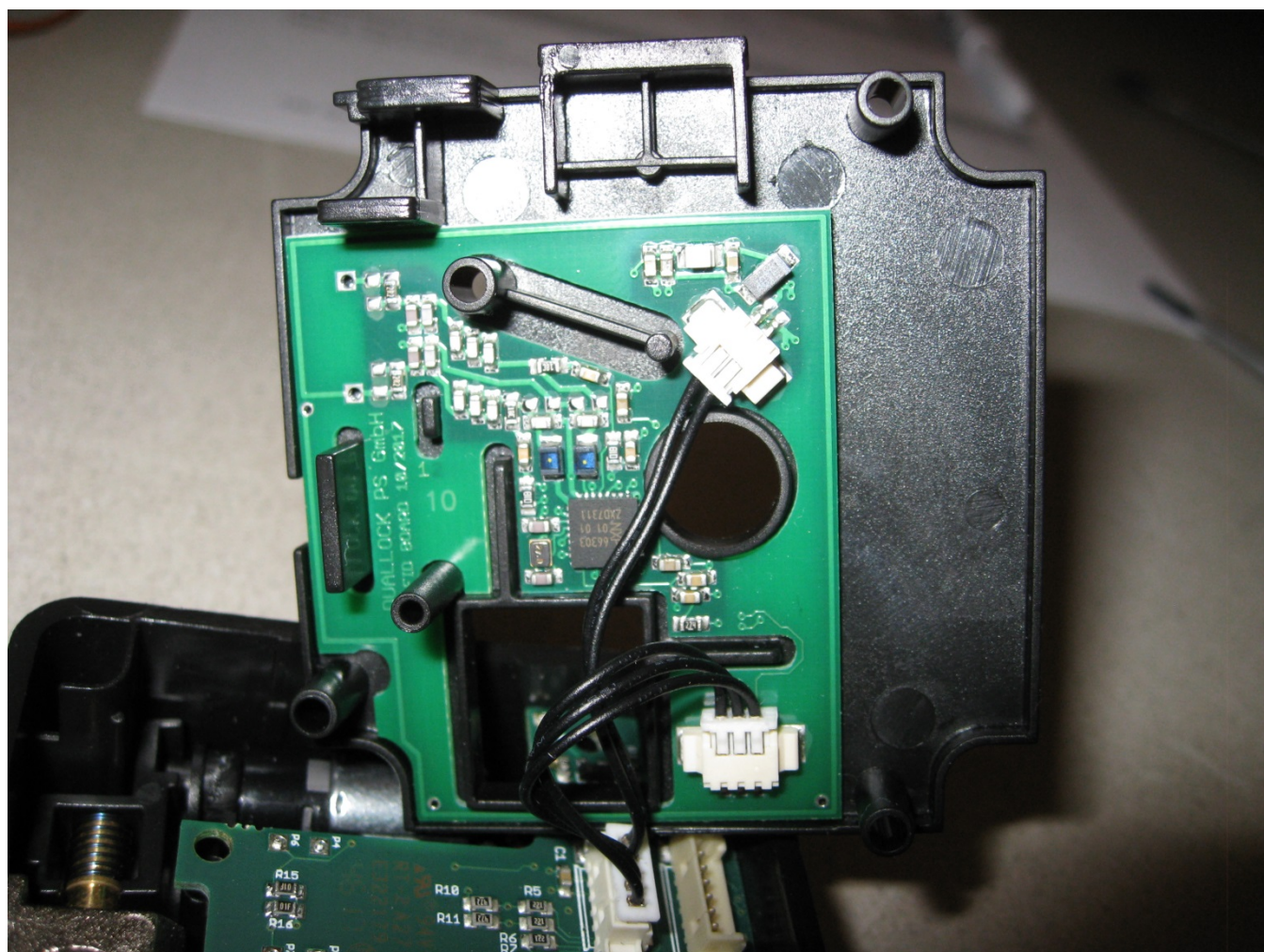



## Appendix 2 Photodocumentation

Description: RFID Board view #1

**Division:**  
Industry & Energy

Department: FG

Test report reference:  
INE-AT/FG-18/164

Page: 5 of 10

Date: 19.11.2018

checked by: \_\_\_\_\_

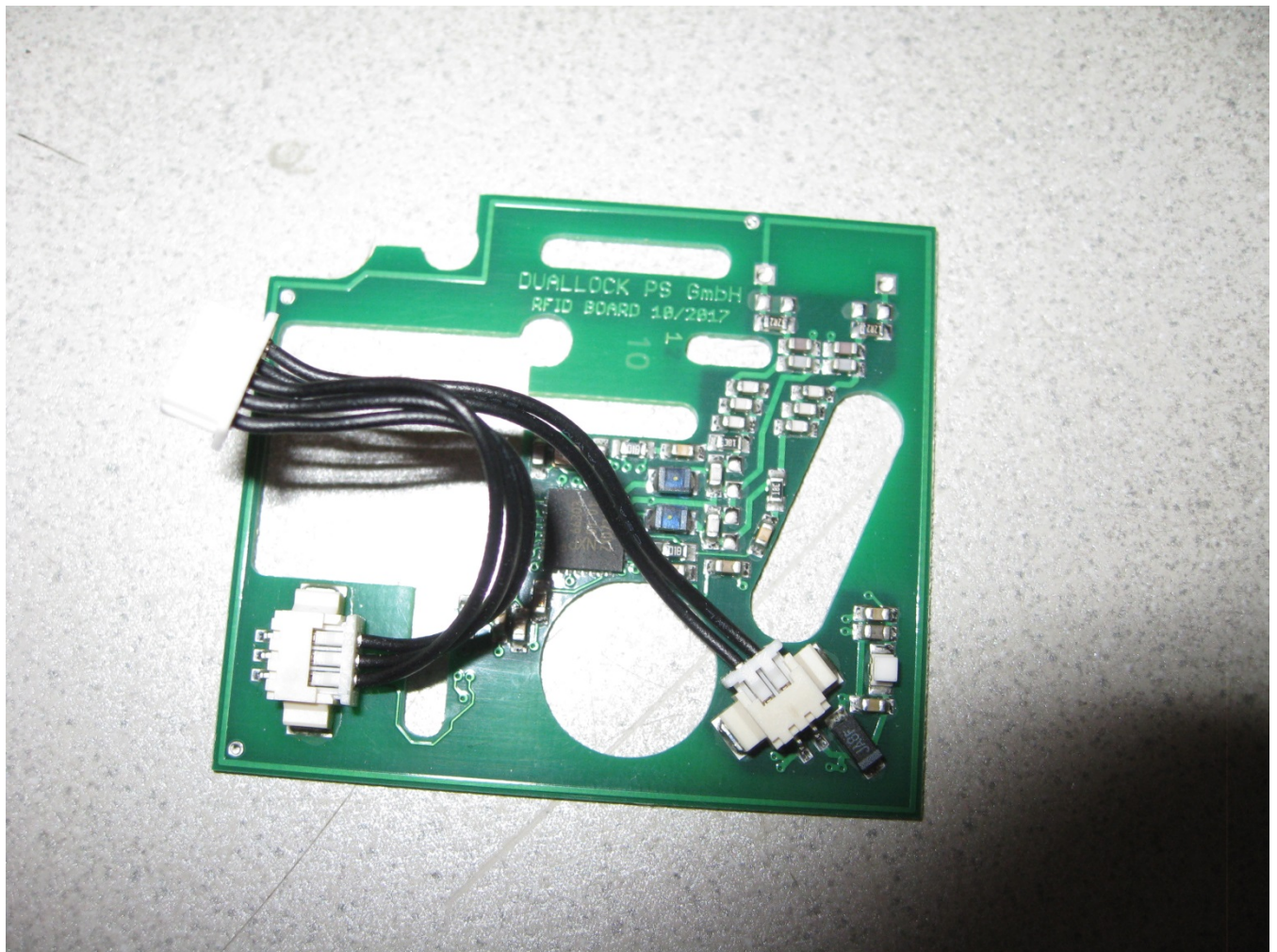

## Appendix 2 Photodocumentation

Description: RFID Board view #2

**Division:**  
Industry & Energy

Department: FG

Test report reference:  
INE-AT/FG-18/164

Page: 6 of 10

Date: 19.11.2018

checked by: \_\_\_\_\_

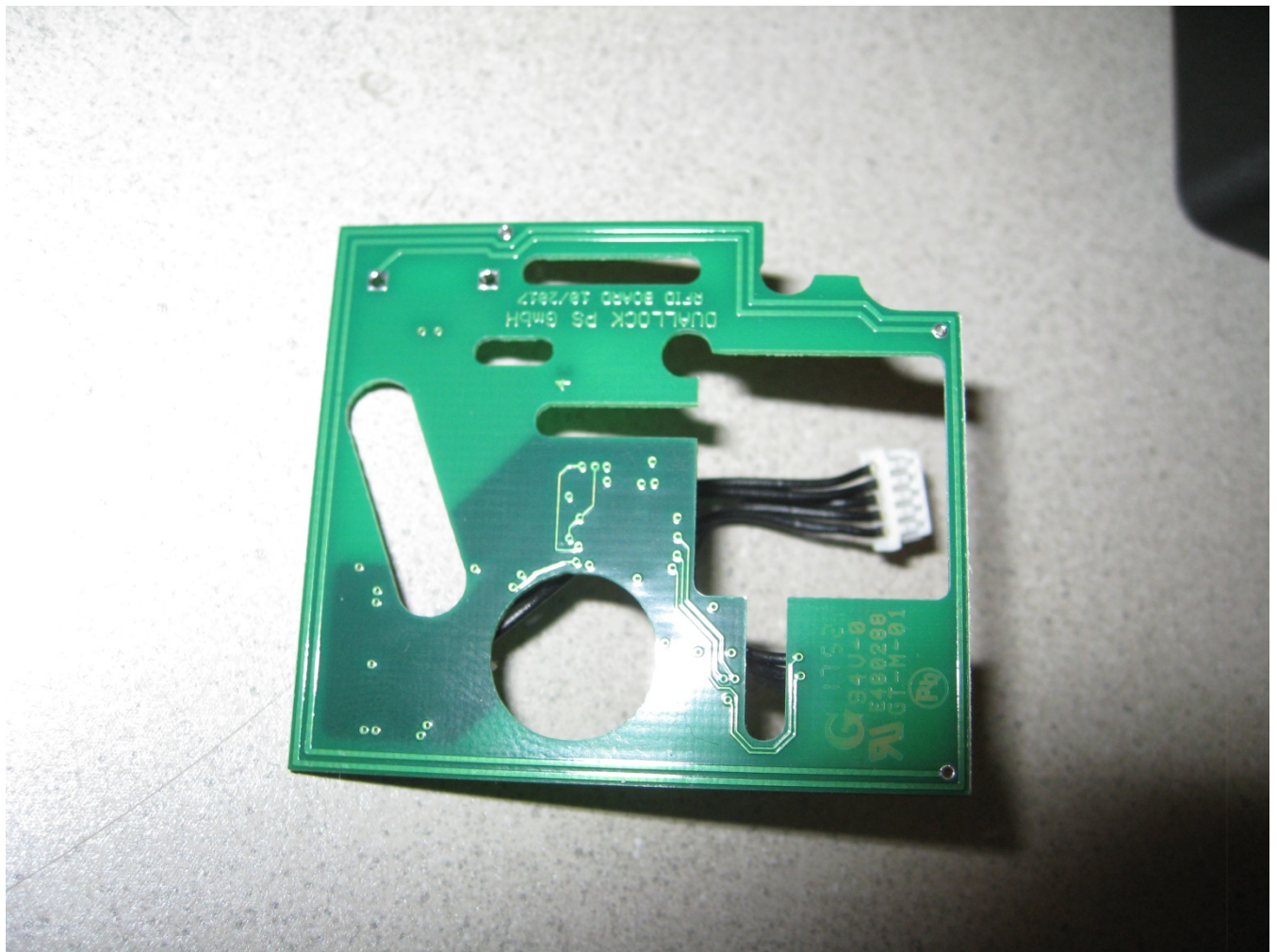



## Appendix 2 Photodocumentation

Description: Motherboard view #1

**Division:**  
Industry & Energy

Department: FG

Test report reference:  
INE-AT/FG-18/164

Page: 7 of 10

Date: 19.11.2018

checked by: \_\_\_\_\_

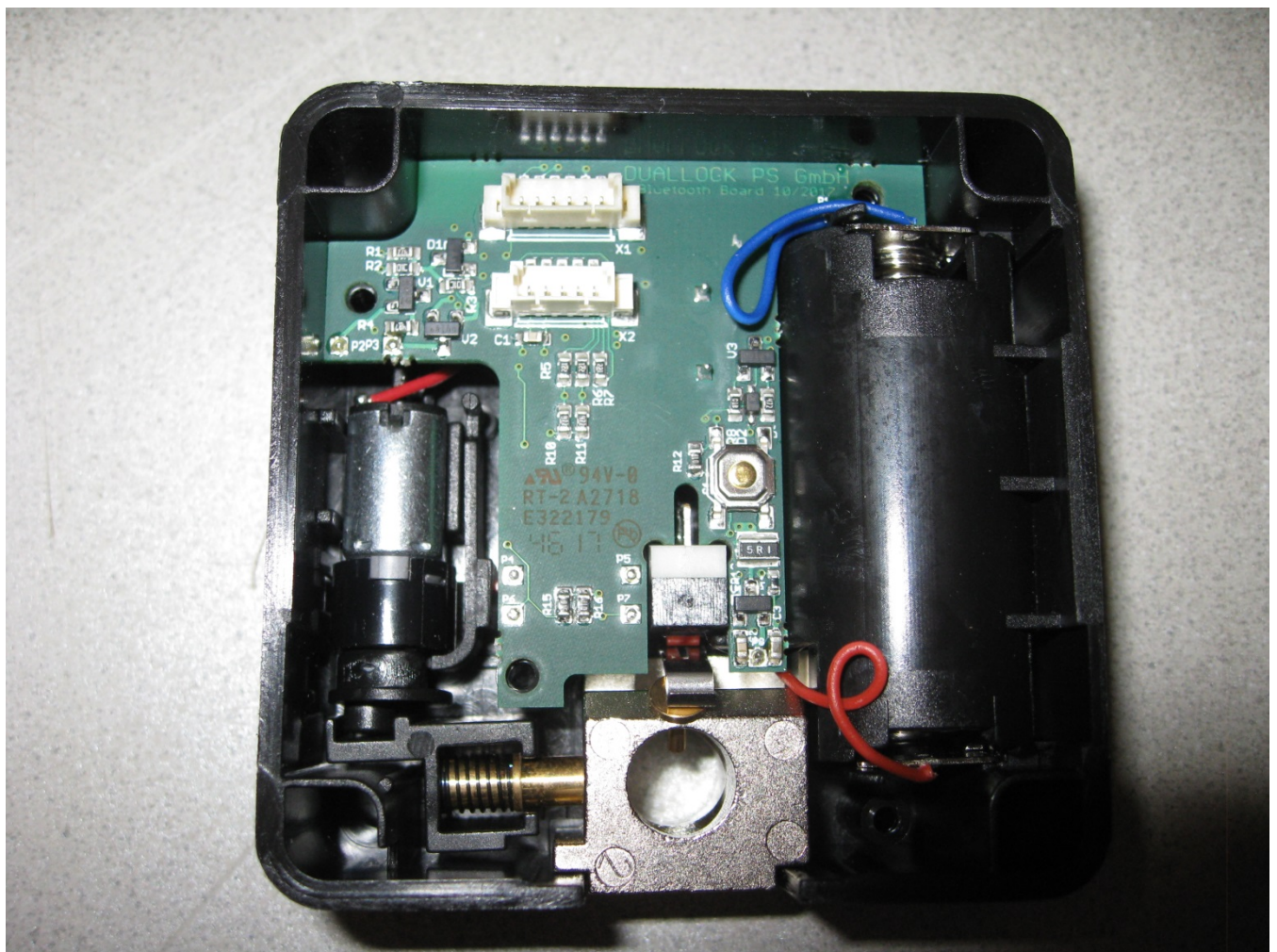

## Appendix 2 Photodocumentation

Description: Motherboard view #2 incl. BLE module

**Division:**  
Industry & Energy

Department: FG

Test report reference:  
INE-AT/FG-18/164

Page: 8 of 10

Date: 19.11.2018

checked by: \_\_\_\_\_

