Booklet Fold IM
Folded size: 5.25w x 6.75h
Total Paper Size: 26.25w x 6.75h

DISCO BALL SPEAKER

Includes Disco Ball Speaker, 3.5mm auxiliary input and USB charging cable

SG-1765

Product Instruction Manual

Please read carefully prior to use.

For your iPhone®, iPad®, Android™ phone or tablet device Bluetooth® controller app for iPhone® and Android™ free on the App Store® and Google Play™

Please call customer service at **1-800-254-0111** with any questions

jlrgear™

jlrgear™

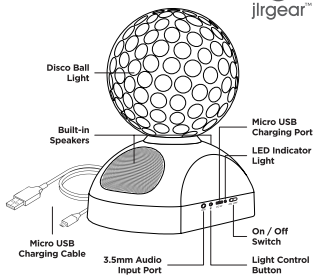

Features

- Colorful LED disco light shines, rotates and streams music for an instant party anywhere
- Manual and automatic controls for color, hue, saturation, dimming and speed control, or use automatic mode to move the lights to the beat of the music
- Control from your iPhone® or ANDROID™ device with the free app download

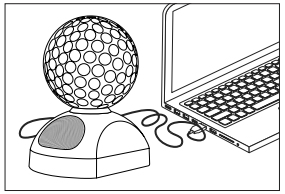

Operating Instructions

1. Connect micro USB charging cable (included) to charging port on speaker and any USB power source including computer USB ports (not included). LED indicator light will illuminate red while charging.
2. Charge for approximately 2 to 3 hours or until LED indicator light turns off.
3. Disconnect and switch speaker on to test.

Pairing the SG Party Speaker

1. Turn on speaker. Speaker will sound indicating that it is in pairing mode. The LED indicator light will flash blue indicating the speaker is in pairing mode.
2. Enter your device's Bluetooth® settings to pair with speaker.
3. Search for new devices and connect to SG Party Speaker. Speaker will sound and LED indicator light will slowly flash blue indicating that pairing is successful.
4. Play music via device's music player or using the SG Party Speaker app.

Downloading the SG Party Speaker APP

1. Download SG Party Speaker APP from Apple App Store or Google Play.

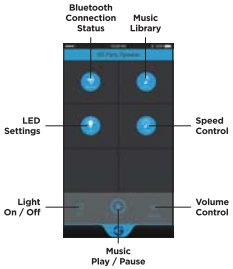

2. Open APP on mobile device and follow the prompts to allow access to your device's music library.

Playing music using the APP

1. Press music to enter your device's music library through SG Party Speaker APP.
2. Play desired song from your music library.
3. Return to control screen by press the back in the top menu bar.
4. Adjust speaker volume from control screen or using your device's volume buttons.
5. Return to control screen by pressing back ❮ in the top menu bar.

*Make sure SG Party Speaker app is allowed to access your device's music library.

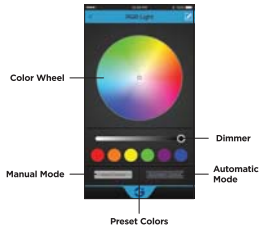

APP Disco Ball Light Controls

1. Turn disco ball light on by pressing the power button in lower left of the APP control or by pressing light control button on the speaker.
2. Press LED button in the control screen to customize the lighting effect.
3. Change to manual control in APP to customize colors beyond the presets.
4. Press in the desired location on the color wheel to change light to any color.
5. Adjust light output by using the dimmer slide control below the wheel.
6. Select from the preset colors below the wheel.
7. Change to automatic control to cycle through the colors to the beat of the music.

*Light patterns that are cast on ceiling and walls are red, green, or blue light only while the disco ball light glows with more colors.

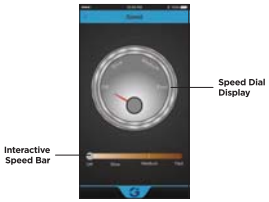

APP Disco Ball Speed Controls

1. Press speed button in APP control screen.

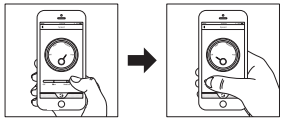

2. Set to slow, medium, fast, or off as desired.

Please call customer service at **1-800-254-0111** with any questions

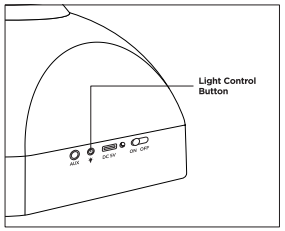

Using the Light Control Button

1. Press and hold light control button for 3 seconds to control rotation speed manually: slow, medium, fast, and off. Light will rotate in a clockwise direction only.
2. Control pattern and color of the light manually with short presses of the light control button.

Short press 1: light cycles through colors.
Short press 2: light moves to the beat of the music.
Short press 3: red breathing light.
Short press 4: green breathing light.
Short press 5: blue breathing light.
Short press 6 thru 12: preset light patterns and disco balll colors.
Short press 13: disco ball light turns off.

Specifications

Wireless: Bluetooth 4.1 (Bluetooth Low Energy)
Wireless Range: 0-30 feet (0-10 meters)
Speaker Output: 3W x 2
Frequency Response: 80Hz-18kHz
Signal to noise ratio: ≥65dB
Charging Voltage: DC 5V
Compatibility: Android and iOS operating systems

NOTE: THE MANUFACTURER IS NOT RESPONSIBLE FOR ANY RADIO OR TV INTERFERENCE CAUSED BY UNAUTHORIZED MODIFICATIONS TO THIS EQUIPMENT. SUCH MODIFICATIONS COULD VOID THE USER AUTHORITY TO OPERATE THE EQUIPMENT.

DISCO BALL SPEAKER

Legal Disclaimers

The Bluetooth® word mark and logos are registered trademarks owned by Bluetooth SIG, inc.

Apple, the Apple logo, iPhone and iPad are trademarks of Apple Inc., registered in the U.S. and other countries. App Store is a service mark of Apple Inc., registered in the U.S. and other countries.

Android, Google Play and the Google Play logo are trademarks of Google Inc.

WARNING! IMPORTANT CARE AND SAFEGUARDS

- Keep away from children.
- DO NOT touch ball while rotating. Preventing rotation could damage the motor.
- Keep hair and other materials away from the rotating disco ball.
- DO NOT drop disco ball speaker.
- DO NOT use if damaged in any way.
- Built-in battery, Please dispose of product properly.

jlrgear™

SAVE THESE INSTRUCTIONS FOR FUTURE REFERENCE

Any questions, please call customer service at 1-800-254-0111 8:30am - 5pm, PST, Monday - Friday, or email us at **customerservice@jlrgear.com**

2612 Barrington Court, Hayward, CA 94545

© 2017 JLR Gear – Made in China

FCC Disclaimer:

Changes or modifications not expressly approved by the party responsible for compliance could void the user's authority to operate the equipment. This equipment has been tested and found to comply with the limits for a Class B digital device, pursuant to Part 15 of the FCC Rules. These limits are designed to provide reasonable protection against harmful interference in a residential installation. This equipment generates uses and can radiate radio frequency energy and, if not installed and used in accordance with the instructions, may cause harmful interference to radio communications. However, there is no guarantee that interference will not occur in a particular installation. If this equipment does cause harmful interference to radio or television reception, which can be determined by turning the equipment off and on, the the user is encouraged to try to correct the interference by one or more of the following measures:
-- Reorient or relocate the receiving antenna.
-- Increase the separation between the equipment and receiver.
-- Connect the equipment into an outlet on a circuit different from that to which the receiver is connected.
-- Consult the dealer or an experienced radio/TV technician for help
This device complies with part 15 of the FCC rules. Operation is subject to the following two conditions (1)this device may not cause harmful interference, and (2) this device must accept any interference received, including interference that may cause undesired operation.

IC Disclaimer

This device complies with Industry Canada's licence-exempt RSSs. Operation is subject to the following two conditions:
(1) This device may not cause interference; and
2) This device must accept any interference, including interference that may cause undesired operation of the device. The term "IC: " before the certification/registration number only signifies that the Industry Canada technical specifications were met. This product meets the applicable Industry Canada technical specifications.
Le présent appareil est conforme aux CNR d'Industrie Canada applicable aux appareils radio exempts de licence. L'exploitation est autorisée aux deux conditions suivantes : (1) l'appareil ne doit pas produire de brouillage, et (2) l'utilisateur de l'appareil doit accepter tout brouillage radioélectrique subi, même si le brouillage est susceptible d'en compromettre le fonctionnement