Internal photos

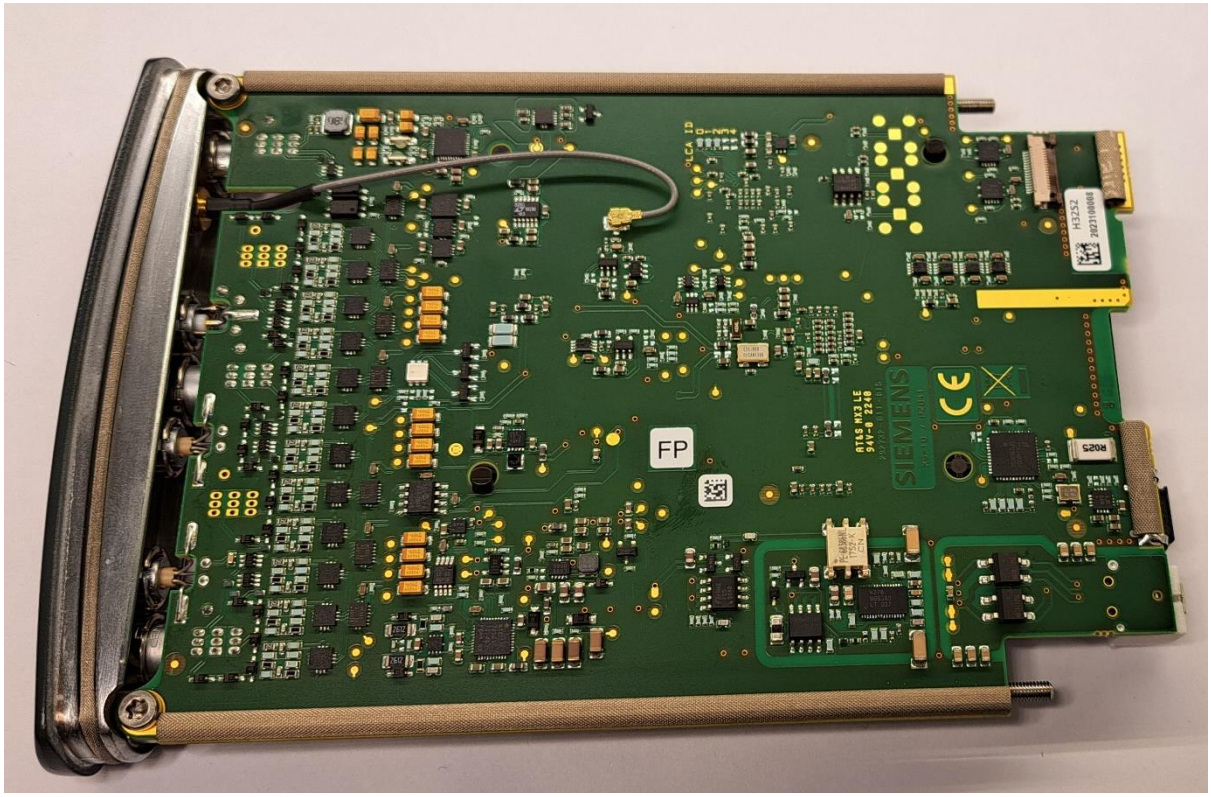

BMZ
Rechargeable Li-ion Battery
1ICP6/34/50-4
+ =red
3.7 Vdc / 4.4 Ah / 16.3 Wh
Charge voltage: 4.2 V
Max. charge current: 2.0 A
Max. discharge current: 2.0 A
82 2 3016 2000
CAUTION:
Risk of fire and burns. Do not open, crush, heat above 80°C (176°F) or incinerate.
Follow manufacturer's instructions.
Charge: 0 to 40°C. Discharge: -20 to 60°C.
Made in Germany
GEB22-W34 / Art. 21070 / 0063121
Li-ion
749119250
WE 1901

749119250
WE 1901