



FCC SAR TEST REPORT

Application No: HR/2019/20002
Applicant: GREAT TALENT TECHNOLOGY LIMITED
Manufacturer: GREAT TALENT TECHNOLOGY LIMITED
Factory: GREAT TALENT TECHNOLOGY LIMITED
Product Name: Smartphone
Model No.(EUT): L51
Trade Mark: ANS
FCC ID: 2ALZM-L51
Standards: FCC 47CFR §2.1093
Date of Receipt: 2019-03-08
Date of Test: 2019-03-09 to 2019-04-03
Date of Issue: 2019-04-07
Test conclusion: **PASS ***

* In the configuration tested, the EUT detailed in this report complied with the standards specified above.

Authorized Signature:

Derek Yang

Wireless Laboratory Manager

The manufacturer should ensure that all products in series production are in conformity with the product sample detailed in this report.

If the product in this report is used in any configuration other than that detailed in the report, the manufacturer must ensure the new system complies with all relevant standards. Any mention of SGS International Electrical Approvals or testing done by SGS International Electrical Approvals in connection with, distribution or use of the product described in this report must be approved by SGS International Electrical Approvals in writing.



Unless otherwise agreed in writing, this document is issued by the Company subject to its General Conditions of Service printed overleaf, available on request or accessible at <http://www.sgs.com/en/Terms-and-Conditions.aspx> and, for electronic format documents, subject to Terms and Conditions for Electronic Documents at <http://www.sgs.com/en/Terms-and-Conditions/Terms-e-Documents.aspx>. Attention is drawn to the limitation of liability, indemnification and jurisdiction issues defined therein. Any holder of this document is advised that information contained hereon reflects the Company's findings at the time of its intervention only and within the limits of Client's instructions, if any. The Company's sole responsibility is to its Client and this document does not exonerate parties to a transaction from exercising all their rights and obligations under the transaction documents. This document cannot be reproduced except in full, without prior written approval of the Company. Any unauthorized alteration, forgery or falsification of the content or appearance of this document is unlawful and offenders may be prosecuted to the fullest extent of the law. Unless otherwise stated the results shown in this test report refer only to the sample(s) tested and such sample(s) are retained for 30 days only.
Attention: To check the authenticity of testing /inspection report & certificate, please contact us at telephone: (86-755) 8307 1443, or email: CN.Doccheck@sgs.com

SGS-CSTC Standards Technical Services Co., Ltd.
Shenzhen Branch, Inspection & Testing Services Laboratory

No.1 Workshop, M-10, Middle Section, Science & Technology Park, Shenzhen, China 518057 t (86-755) 26012053 f (86-755) 26710594 www.sgsgroup.com.cn
中国·深圳·科技园中区M-10栋一号厂房 邮编: 518057 t (86-755) 26012053 f (86-755) 26710594 sgs.china@sgs.com

REVISION HISTORY

Revision Record				
Version	Chapter	Date	Modifier	Remark
01		2019-04-07		Original



TEST SUMMARY

Frequency Band	Maximum Reported SAR(W/kg)		
	Head	Body-worn	Hotspot
CDMA BC10	0.53	0.75	0.83
CDMA BC0	0.47	0.57	0.70
CDMA BC1	0.56	0.61	1.37
LTE Band 13	0.53	0.93	1.05
LTE Band 25	0.63	0.62	1.28
LTE Band 26	0.38	0.70	0.78
LTE Band 41	0.59	0.46	1.34
WI-FI (2.4GHz)	0.52	/	0.16
SAR Limited(W/kg)	1.6		
Maximum Simultaneous Transmission SAR (W/kg)			
Scenario	Head	Body-worn	Hotspot
Sum SAR	1.15	1.28	1.53
SPLSR	NA	NA	NA
SPLSR Limited	0.04		

Approved & Released by

Simon Ling

Simon Ling

SAR Manager

Tested by

Mark Liu

Mark Liu

SAR Engineer



SGS-CSTC Standards Technical Services Co., Ltd.
Shenzhen Branch Inspection & Testing Services Laboratory

Unless otherwise agreed in writing, this document is issued by the Company subject to its General Conditions of Service printed overleaf, available on request or accessible at <http://www.sgs.com/en/Terms-and-Conditions.aspx> and, for electronic format documents, subject to Terms and Conditions for Electronic Documents at <http://www.sgs.com/en/Terms-and-Conditions/Terms-e-Documents.aspx>. Attention is drawn to the limitation of liability, indemnification and jurisdiction issues defined therein. Any holder of this document is advised that information contained hereon reflects the Company's findings at the time of its intervention only and within the limits of Client's instructions, if any. The Company's sole responsibility is to its Client and this document does not exonerate parties to a transaction from exercising all their rights and obligations under the transaction documents. This document cannot be reproduced except in full, without prior written approval of the Company. Any unauthorized alteration, forgery or falsification of the content or appearance of this document is unlawful and offenders may be prosecuted to the fullest extent of the law. Unless otherwise stated the results shown in this test report refer only to the sample(s) tested and such sample(s) are retained for 30 days only.
Attention: To check the authenticity of testing /inspection report & certificate, please contact us at telephone: (86-755) 8307 1443, or email: CN.Doccheck@sgs.com

No.1 Workshop, M-10, Middle Section, Science & Technology Park, Shenzhen, China 518057 t (86-755) 26012053 f (86-755) 26710594 www.sgsgroup.com.cn
中国·深圳·科技园中区M-10栋一号厂房 邮编: 518057 t (86-755) 26012053 f (86-755) 26710594 sgs.china@sgs.com

CONTENTS

1	GENERAL INFORMATION	7
1.1	DETAILS OF CLIENT	7
1.2	TEST LOCATION	7
1.3	TEST FACILITY	8
1.4	GENERAL DESCRIPTION OF EUT	9
1.4.1	DUT Antenna Locations(Back View)	10
1.5	TEST SPECIFICATION	11
1.6	RF EXPOSURE LIMITS	12
2	LABORATORY ENVIRONMENT	13
3	SAR MEASUREMENTS SYSTEM CONFIGURATION	14
3.1	THE SAR MEASUREMENT SYSTEM	14
3.2	ISOTROPIC E-FIELD PROBE EX3DV4	15
3.3	DATA ACQUISITION ELECTRONICS (DAE)	16
3.4	SAM TWIN PHANTOM	16
3.5	ELI PHANTOM	17
3.6	DEVICE HOLDER FOR TRANSMITTERS	18
3.7	MEASUREMENT PROCEDURE	19
3.7.1	Scanning procedure	19
3.7.2	Data Storage	21
3.7.3	Data Evaluation by SEMCAD	21
4	SAR MEASUREMENT VARIABILITY AND UNCERTAINTY	23
4.1	SAR MEASUREMENT VARIABILITY	23
4.2	SAR MEASUREMENT UNCERTAINTY	23
5	DESCRIPTION OF TEST POSITION	24
5.1	HEAD EXPOSURE CONDITION	24
5.1.1	SAM Phantom Shape	24
5.1.2	EUT constructions	25
5.1.3	Definition of the "cheek" position	25
5.1.4	Definition of the "tilted" position	26
5.2	BODY EXPOSURE CONDITION	27
5.2.1	Body-worn accessory exposure conditions	27



Unless otherwise agreed in writing, this document is issued by the Company subject to its General Conditions of Service printed overleaf, available on request or accessible at <http://www.sgs.com/en/Terms-and-Conditions.aspx> and, for electronic format documents, subject to Terms and Conditions for Electronic Documents at <http://www.sgs.com/en/Terms-and-Conditions/Terms-e-Documents.aspx>. Attention is drawn to the limitation of liability, indemnification and jurisdiction issues defined therein. Any holder of this document is advised that information contained hereon reflects the Company's findings at the time of its intervention only and within the limits of Client's instructions, if any. The Company's sole responsibility is to its Client and this document does not exonerate parties to a transaction from exercising all their rights and obligations under the transaction documents. This document cannot be reproduced except in full, without prior written approval of the Company. Any unauthorized alteration, forgery or falsification of the content or appearance of this document is unlawful and offenders may be prosecuted to the fullest extent of the law. Unless otherwise stated the results shown in this test report refer only to the sample(s) tested and such sample(s) are retained for 30 days only.

Attention: To check the authenticity of testing /inspection report & certificate, please contact us at telephone: (86-755) 8307 1443, or email: CN.Doccheck@sgs.com

5.2.2	Wireless Router exposure conditions.....	28
6	SAR SYSTEM VERIFICATION PROCEDURE	29
6.1	TISSUE SIMULATE LIQUID	29
6.1.1	Recipes for Tissue Simulate Liquid.....	29
6.1.2	Measurement for Tissue Simulate Liquid.....	30
6.2	SAR SYSTEM CHECK	31
6.2.1	Justification for Extended SAR Dipole Calibrations	32
6.2.2	Summary System Check Result(s)	33
6.2.3	Detailed System Check Results	33
7	TEST CONFIGURATION	34
7.1	3G SAR TEST REDUCTION PROCEDURE	34
7.2	OPERATION CONFIGURATIONS	34
7.2.1	CDMA Test Configuration.....	34
7.2.2	WiFi Test Configuration.....	36
7.2.3	LTE Test Configuration	40
8	TEST RESULT	43
8.1	MEASUREMENT OF RF CONDUCTED POWER	43
8.1.1	Conducted Power of CDMA.....	43
8.1.2	Conducted Power of LTE.....	44
8.1.3	Conducted Power of WIFI and BT.....	52
8.2	STAND-ALONE SAR TEST EVALUATION	54
8.3	MEASUREMENT OF SAR DATA	55
8.3.1	SAR Result of CDMA BC10.....	55
8.3.2	SAR Result of CDMA BC0.....	56
8.3.3	SAR Result of CDMA BC1.....	57
8.3.4	SAR Result of LTE Band 13	58
8.3.5	SAR Result of LTE Band 25	60
8.3.6	SAR Result of LTE Band 26	62
8.3.7	SAR Result of LTE Band 41(Class 2)	63
8.3.8	SAR Result of LTE Band 41(Class 3)	65
8.3.9	SAR Result of 2.4GHz WIFI.....	67
8.4	MULTIPLE TRANSMITTER EVALUATION	68
8.4.1	Simultaneous SAR SAR test evaluation	68



Unless otherwise agreed in writing, this document is issued by the Company subject to its General Conditions of Service printed overleaf, available on request or accessible at <http://www.sgs.com/en/Terms-and-Conditions.aspx> and, for electronic format documents, subject to Terms and Conditions for Electronic Documents at <http://www.sgs.com/en/Terms-and-Conditions/Terms-e-Documents.aspx>. Attention is drawn to the limitation of liability, indemnification and jurisdiction issues defined therein. Any holder of this document is advised that information contained hereon reflects the Company's findings at the time of its intervention only and within the limits of Client's instructions, if any. The Company's sole responsibility is to its Client and this document does not exonerate parties to a transaction from exercising all their rights and obligations under the transaction documents. This document cannot be reproduced except in full, without prior written approval of the Company. Any unauthorized alteration, forgery or falsification of the content or appearance of this document is unlawful and offenders may be prosecuted to the fullest extent of the law. Unless otherwise stated the results shown in this test report refer only to the sample(s) tested and such sample(s) are retained for 30 days only.

Attention: To check the authenticity of testing /inspection report & certificate, please contact us at telephone: (86-755) 8307 1443, or email: CN.Doccheck@sgs.com

8.4.2	Estimated SAR.....	69
9	EQUIPMENT LIST	74
10	CALIBRATION CERTIFICATE.....	76
11	PHOTOGRAPHS	76
APPENDIX A: DETAILED SYSTEM CHECK RESULTS.....		77
APPENDIX B: DETAILED TEST RESULTS		77
APPENDIX C: CALIBRATION CERTIFICATE		77
APPENDIX D: PHOTOGRAPHS		77



Unless otherwise agreed in writing, this document is issued by the Company subject to its General Conditions of Service printed overleaf, available on request or accessible at <http://www.sgs.com/en/Terms-and-Conditions.aspx> and, for electronic format documents, subject to Terms and Conditions for Electronic Documents at <http://www.sgs.com/en/Terms-and-Conditions/Terms-e-Documents.aspx>. Attention is drawn to the limitation of liability, indemnification and jurisdiction issues defined therein. Any holder of this document is advised that information contained hereon reflects the Company's findings at the time of its intervention only and within the limits of Client's instructions, if any. The Company's sole responsibility is to its Client and this document does not exonerate parties to a transaction from exercising all their rights and obligations under the transaction documents. This document cannot be reproduced except in full, without prior written approval of the Company. Any unauthorized alteration, forgery or falsification of the content or appearance of this document is unlawful and offenders may be prosecuted to the fullest extent of the law. Unless otherwise stated the results shown in this test report refer only to the sample(s) tested and such sample(s) are retained for 30 days only.
Attention: To check the authenticity of testing /inspection report & certificate, please contact us at telephone: (86-755) 8307 1443, or email: CN.Doccheck@sgs.com

1 General Information

1.1 Details of Client

Applicant:	GREAT TALENT TECHNOLOGY LIMITED
Address:	RM602,T3 Software Park,Hi-Tech Park South,Nanshan,Shenzhen,China
Manufacturer:	GREAT TALENT TECHNOLOGY LIMITED
Address:	RM602,T3 Software Park,Hi-Tech Park South,Nanshan,Shenzhen,China
Factory:	GREAT TALENT TECHNOLOGY LIMITED
Address:	RM602,T3 Software Park,Hi-Tech Park South,Nanshan,Shenzhen,China

1.2 Test Location

Company: SGS-CSTC Standards Technical Services Co., Ltd. Shenzhen Branch
Address: No. 1 Workshop, M-10, Middle section, Science & Technology Park, Shenzhen, Guangdong, China
Post code: 518057
Telephone: +86 (0) 755 2601 2053
Fax: +86 (0) 755 2671 0594
E-mail: ee.shenzhen@sgs.com



SGS-CSTC Standards Technical Services Co., Ltd.
Shenzhen Branch (CMA, CNAS, ILAC Laboratory)

Unless otherwise agreed in writing, this document is issued by the Company subject to its General Conditions of Service printed overleaf, available on request or accessible at <http://www.sgs.com/en/Terms-and-Conditions.aspx> and, for electronic format documents, subject to Terms and Conditions for Electronic Documents at <http://www.sgs.com/en/Terms-and-Conditions/Terms-e-Documents.aspx>. Attention is drawn to the limitation of liability, indemnification and jurisdiction issues defined therein. Any holder of this document is advised that information contained hereon reflects the Company's findings at the time of its intervention only and within the limits of Client's instructions, if any. The Company's sole responsibility is to its Client and this document does not exonerate parties to a transaction from exercising all their rights and obligations under the transaction documents. This document cannot be reproduced except in full, without prior written approval of the Company. Any unauthorized alteration, forgery or falsification of the content or appearance of this document is unlawful and offenders may be prosecuted to the fullest extent of the law. Unless otherwise stated the results shown in this test report refer only to the sample(s) tested and such sample(s) are retained for 30 days only.
Attention: To check the authenticity of testing /inspection report & certificate, please contact us at telephone: (86-755) 8307 1443, or email: CN.Doccheck@sgs.com

No.1 Workshop, M-10, Middle Section, Science & Technology Park, Shenzhen, China 518057 t (86-755) 26012053 f (86-755) 26710594 www.sgsgroup.com.cn
中国·深圳·科技园中区M-10栋一号厂房 邮编: 518057 t (86-755) 26012053 f (86-755) 26710594 sgs.china@sgs.com

1.3 Test Facility

The test facility is recognized, certified, or accredited by the following organizations:

- **CNAS (No. CNAS L2929)**

CNAS has accredited SGS-CSTC Standards Technical Services Co., Ltd. Shenzhen Branch EMC Lab to ISO/IEC 17025:2005 General Requirements for the Competence of Testing and Calibration Laboratories (CNAS-CL01 Accreditation Criteria for the Competence of Testing and Calibration Laboratories) for the competence in the field of testing.

- **A2LA (Certificate No. 3816.01)**

SGS-CSTC Standards Technical Services Co., Ltd., Shenzhen EMC Laboratory is accredited by the American Association for Laboratory Accreditation(A2LA). Certificate No. 3816.01.

- **VCCI**

The 10m Semi-anechoic chamber and Shielded Room of SGS-CSTC Standards Technical Services Co., Ltd. have been registered in accordance with the Regulations for Voluntary Control Measures with Registration No.: G-823, R-4188, T-1153 and C-2383 respectively.

- **FCC –Designation Number: CN1178**

SGS-CSTC Standards Technical Services Co., Ltd., Shenzhen EMC Laboratory has been recognized as an accredited testing laboratory.

Designation Number: CN1178. Test Firm Registration Number: 406779.

- **Industry Canada (IC)**

Two 3m Semi-anechoic chambers and the 10m Semi-anechoic chamber of SGS-CSTC Standards Technical Services Co., Ltd. Shenzhen Branch EMC Lab have been registered by Certification and Engineering Bureau of Industry Canada for radio equipment testing with Registration No.: 4620C-1, 4620C-2, 4620C-3.



Unless otherwise agreed in writing, this document is issued by the Company subject to its General Conditions of Service printed overleaf, available on request or accessible at <http://www.sgs.com/en/Terms-and-Conditions.aspx> and, for electronic format documents, subject to Terms and Conditions for Electronic Documents at <http://www.sgs.com/en/Terms-and-Conditions/Terms-e-Documents.aspx>. Attention is drawn to the limitation of liability, indemnification and jurisdiction issues defined therein. Any holder of this document is advised that information contained hereon reflects the Company's findings at the time of its intervention only and within the limits of Client's instructions, if any. The Company's sole responsibility is to its Client and this document does not exonerate parties to a transaction from exercising all their rights and obligations under the transaction documents. This document cannot be reproduced except in full, without prior written approval of the Company. Any unauthorized alteration, forgery or falsification of the content or appearance of this document is unlawful and offenders may be prosecuted to the fullest extent of the law. Unless otherwise stated the results shown in this test report refer only to the sample(s) tested and such sample(s) are retained for 30 days only.
Attention: To check the authenticity of testing /inspection report & certificate, please contact us at telephone: (86-755) 8307 1443, or email: CN.Doccheck@sgs.com

1.4 General Description of EUT

Device Type :	portable device		
Exposure Category:	uncontrolled environment / general population		
Product Name:	Smartphone		
Model No.(EUT):	L51		
FCC ID:	2ALZM-L51		
Trade Mark:	ANS		
Product Phase:	production unit		
IMEI:	990012663553433/ 990012663552658/ 990012663552534		
Hardware Version:	AN03-V1.0		
Software Version:	L51_01.01.01.104352		
Antenna Type:	internal		
Device Operating Configurations :			
Modulation Mode:	CDMA: QPSK LTE: QPSK,16QAM; WIFI: DSSS; OFDM; BT: GFSK, π/4DQPSK,8DPSK		
Power Class	3,tested with power control Max Power(CDMA BC0/BC10/BC1) 3, tested with power control Max Power(LTE Band 13/25/26/41)		
Frequency Bands:	Band	Tx (MHz)	Rx (MHz)
	CDMA BC10	817~824	862~869
	CDMA BC0	824~849	869~894
	CDMA BC1	1850-1910	1930-1990
	LTE Band 13	777~787	746~756
	LTE Band 25	1850~1915	1930~1995
	LTE Band 26	814~849	859~894
	LTE Band 41	2496~2690	2496~2690
	WIFI 2.4G	2412~2462	2412~2462
	BT	2402~2480	2402~2480
Battery Information:	Model: ChinoBATT01		
	Rated capacity: 2000mAh		
	Manufacturer: American Network Solutions		



Unless otherwise agreed in writing, this document is issued by the Company subject to its General Conditions of Service printed overleaf, available on request or accessible at <http://www.sgs.com/en/Terms-and-Conditions.aspx> and, for electronic format documents, subject to Terms and Conditions for Electronic Documents at <http://www.sgs.com/en/Terms-and-Conditions/Terms-e-Documents.aspx>. Attention is drawn to the limitation of liability, indemnification and jurisdiction issues defined therein. Any holder of this document is advised that information contained hereon reflects the Company's findings at the time of its intervention only and within the limits of Client's instructions, if any. The Company's sole responsibility is to its Client and this document does not exonerate parties to a transaction from exercising all their rights and obligations under the transaction documents. This document cannot be reproduced except in full, without prior written approval of the Company. Any unauthorized alteration, forgery or falsification of the content or appearance of this document is unlawful and offenders may be prosecuted to the fullest extent of the law. Unless otherwise stated the results shown in this test report refer only to the sample(s) tested and such sample(s) are retained for 30 days only.

Attention: To check the authenticity of testing /inspection report & certificate, please contact us at telephone: (86-755) 8307 1443, or email: CN.Doccheck@sgs.com

1.4.1 DUT Antenna Locations(Back View)

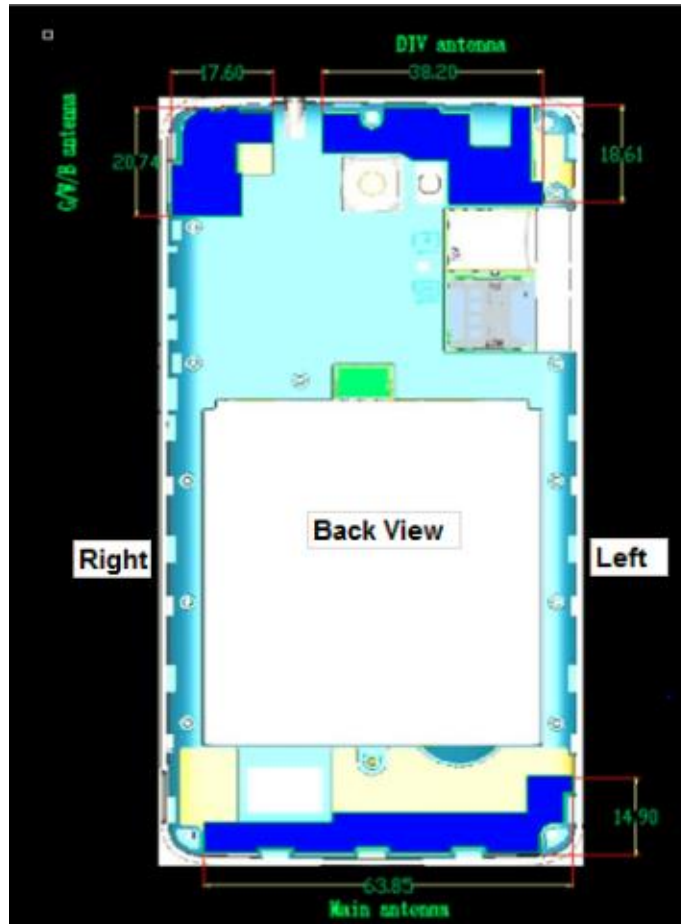

Note:

- 1) The test device is a Smartphone. The display diagonal dimension is 127mm and the overall diagonal dimension of this device is 158mm.
- 2) The DIV Antenna does not support transmitter function.

According to the distance between LTE/CDMA antennas and the sides of the EUT we can draw the conclusion that:

EUT Sides for SAR Testing						
Mode	Front	Back	Left	Right	Top	Bottom
Main Antenna	Yes	Yes	Yes	Yes	No	Yes
2.4G WIFI	Yes	Yes	No	Yes	Yes	No

Table 1: EUT Sides for SAR Testing

Note:

- 1) When the antenna-to-edge distance is greater than 2.5cm, such position does not need to be tested.



Unless otherwise agreed in writing, this document is issued by the Company subject to its General Conditions of Service printed overleaf, available on request or accessible at <http://www.sgs.com/en/Terms-and-Conditions.aspx> and, for electronic format documents, subject to Terms and Conditions for Electronic Documents at <http://www.sgs.com/en/Terms-and-Conditions/Terms-e-Document.aspx>. Attention is drawn to the limitation of liability, indemnification and jurisdiction issues defined therein. Any holder of this document is advised that information contained hereon reflects the Company's findings at the time of its intervention only and within the limits of Client's instructions, if any. The Company's sole responsibility is to its Client and this document does not exonerate parties to a transaction from exercising all their rights and obligations under the transaction documents. This document cannot be reproduced except in full, without prior written approval of the Company. Any unauthorized alteration, forgery or falsification of the content or appearance of this document is unlawful and offenders may be prosecuted to the fullest extent of the law. Unless otherwise stated the results shown in this test report refer only to the sample(s) tested and such sample(s) are retained for 30 days only.

Attention: To check the authenticity of testing/inspection report & certificate, please contact us at telephone: (86-755) 8307 1443, or email: CN.Doccheck@sgs.com
 No.1 Workshop, M-10, Middle Section, Science & Technology Park, Shenzhen, China 518057 t (86-755) 26012053 f (86-755) 26710594 www.sgs.com
 中国·深圳·科技园中区M-10栋一号厂房 邮编: 518057 t (86-755) 26012053 f (86-755) 26710594 sgs.china@sgs.com



1.5 Test Specification

Identity	Document Title
FCC 47CFR §2.1093	Radiofrequency Radiation Exposure Evaluation: Portable Devices
ANSI/IEEE Std C95.1 – 1992	Safety Levels with Respect to Human Exposure to Radio Frequency Electromagnetic Fields, 3 kHz – 300 GHz.
IEEE 1528-2013	Recommended Practice for Determining the Peak Spatial-Average Specific Absorption Rate (SAR) in the Human Head from Wireless Communications Devices: Measurement Techniques
KDB 941225 D01 3G SAR Procedures v03r01	3G SAR Measurement Procedures
KDB 248227 D01 802.11 Wi-Fi SAR v02r02	SAR GUIDANCE FOR IEEE 802.11 (Wi-Fi) TRANSMITTERS
KDB 941225 D05 SAR for LTE Devices v02r05	SAR EVALUATION CONSIDERATIONS FOR LTE DEVICES
KDB 941225 D06 Hotspot Mode SAR v02r01	SAR Evaluation Procedures for Portable Devices with Wireless Router Capabilities
KDB 648474 D04 Handset SAR v01r03	SAR Evaluation Considerations for Wireless Handsets
KDB447498 D01 General RF Exposure Guidance v06	Mobile and Portable Devices RF Exposure Procedures and Equipment Authorization Policies
KDB447498 D03 Supplement C Cross-Reference v01	OET Bulletin 65, Supplement C Cross-Reference
KDB 865664 D01 SAR Measurement 100 MHz to 6 GHz v01r04	SAR Measurement Requirements for 100 MHz to 6 GHz
KDB 865664 D02 RF Exposure Reporting v01r02	RF Exposure Compliance Reporting and Documentation Considerations



Unless otherwise agreed in writing, this document is issued by the Company subject to its General Conditions of Service printed overleaf, available on request or accessible at <http://www.sgs.com/en/Terms-and-Conditions.aspx> and, for electronic format documents, subject to Terms and Conditions for Electronic Documents at <http://www.sgs.com/en/Terms-and-Conditions/Terms-e-Documents.aspx>. Attention is drawn to the limitation of liability, indemnification and jurisdiction issues defined therein. Any holder of this document is advised that information contained hereon reflects the Company's findings at the time of its intervention only and within the limits of Client's instructions, if any. The Company's sole responsibility is to its Client and this document does not exonerate parties to a transaction from exercising all their rights and obligations under the transaction documents. This document cannot be reproduced except in full, without prior written approval of the Company. Any unauthorized alteration, forgery or falsification of the content or appearance of this document is unlawful and offenders may be prosecuted to the fullest extent of the law. Unless otherwise stated the results shown in this test report refer only to the sample(s) tested and such sample(s) are retained for 30 days only.
Attention: To check the authenticity of testing /inspection report & certificate, please contact us at telephone: (86-755) 8307 1443, or email: CN.Doccheck@sgs.com

SGS-CSTC Standards Technical Services Co., Ltd.
Shenzhen Branch, Inspection & Testing Services Laboratory

No.1 Workshop, M-10, Middle Section, Science & Technology Park, Shenzhen, China 518057
中国·深圳·科技园中区M-10栋一号厂房

邮编: 518057

t (86-755) 26012053 f (86-755) 26710594
t (86-755) 26012053 f (86-755) 26710594

www.sgsgroup.com.cn
sgs.china@sgs.com

1.6 RF exposure limits

Human Exposure	Uncontrolled Environment General Population	Controlled Environment Occupational
Spatial Peak SAR* (Brain*Trunk)	1.60 W/kg	8.00 W/kg
Spatial Average SAR** (Whole Body)	0.08 W/kg	0.40 W/kg
Spatial Peak SAR*** (Hands/Feet/Ankle/Wrist)	4.00 W/kg	20.00 W/kg

Notes:

* The Spatial Peak value of the SAR averaged over any 1 gram of tissue (defined as a tissue volume in the shape of a cube) and over the appropriate averaging time

** The Spatial Average value of the SAR averaged over the whole body.

*** The Spatial Peak value of the SAR averaged over any 10 grams of tissue (defined as a tissue volume in the shape of a cube) and over the appropriate averaging time.

Uncontrolled Environments are defined as locations where there is the exposure of individuals who have no knowledge or control of their exposure.

Controlled Environments are defined as locations where there is exposure that may be incurred by persons who are aware of the potential for exposure, (i.e. as a result of employment or occupation.)



Unless otherwise agreed in writing, this document is issued by the Company subject to its General Conditions of Service printed overleaf, available on request or accessible at <http://www.sgs.com/en/Terms-and-Conditions.aspx> and, for electronic format documents, subject to Terms and Conditions for Electronic Documents at <http://www.sgs.com/en/Terms-and-Conditions/Terms-e-Documents.aspx>. Attention is drawn to the limitation of liability, indemnification and jurisdiction issues defined therein. Any holder of this document is advised that information contained hereon reflects the Company's findings at the time of its intervention only and within the limits of Client's instructions, if any. The Company's sole responsibility is to its Client and this document does not exonerate parties to a transaction from exercising all their rights and obligations under the transaction documents. This document cannot be reproduced except in full, without prior written approval of the Company. Any unauthorized alteration, forgery or falsification of the content or appearance of this document is unlawful and offenders may be prosecuted to the fullest extent of the law. Unless otherwise stated the results shown in this test report refer only to the sample(s) tested and such sample(s) are retained for 30 days only.
Attention: To check the authenticity of testing /inspection report & certificate, please contact us at telephone: (86-755) 8307 1443, or email: CN.Doccheck@sgs.com

SGS-CSTC Standards Technical Services Co., Ltd.
Shenzhen Branch, Inspection & Testing Services Laboratory

No.1 Workshop, M-10, Middle Section, Science & Technology Park, Shenzhen, China 518057 t (86-755) 26012053 f (86-755) 26710594 www.sgsgroup.com.cn
中国·深圳·科技园中区M-10栋一号厂房 邮编: 518057 t (86-755) 26012053 f (86-755) 26710594 sgs.china@sgs.com

2 Laboratory Environment

Temperature	Min. = 18°C, Max. = 25 °C
Relative humidity	Min. = 30%, Max. = 70%
Ground system resistance	< 0.5 Ω
Ambient noise is checked and found very low and in compliance with requirement of standards.	
Reflection of surrounding objects is minimized and in compliance with requirement of standards.	

Table 2 : The Ambient Conditions



3 SAR Measurements System Configuration

3.1 The SAR Measurement System

This SAR Measurement System uses a Computer-controlled 3-D stepper motor system (SPEAG DASY5 professional system). A E-field probe is used to determine the internal electric fields. The SAR can be obtained from the equation $SAR = \sigma (|E|^2) / \rho$ where σ and ρ are the conductivity and mass density of the tissue-Simulate.

The DASY5 system for performing compliance tests consists of the following items:

A standard high precision 6-axis robot (Stabile RX family) with controller, teach pendant and software .An arm extension for accommodation the data acquisition electronics (DAE).

A dosimetric probe, i.e., an isotropic E-field probe optimized and calibrated for usage in tissue simulating liquid. The probe is equipped with an optical surface detector system.

A data acquisition electronics (DAE) which performs the signal amplification, signal multiplexing, AD-conversion, offset measurements, mechanical surface detection, collision detection, etc. The unit is battery powered with standard or rechargeable batteries. The signal is optically transmitted to the EOC.

The Electro-optical converter (EOC) performs the conversion between optical and electrical of the signals for the digital communication to DAE and for the analog signal from the optical surface detection. The EOC is connected to the measurement server.

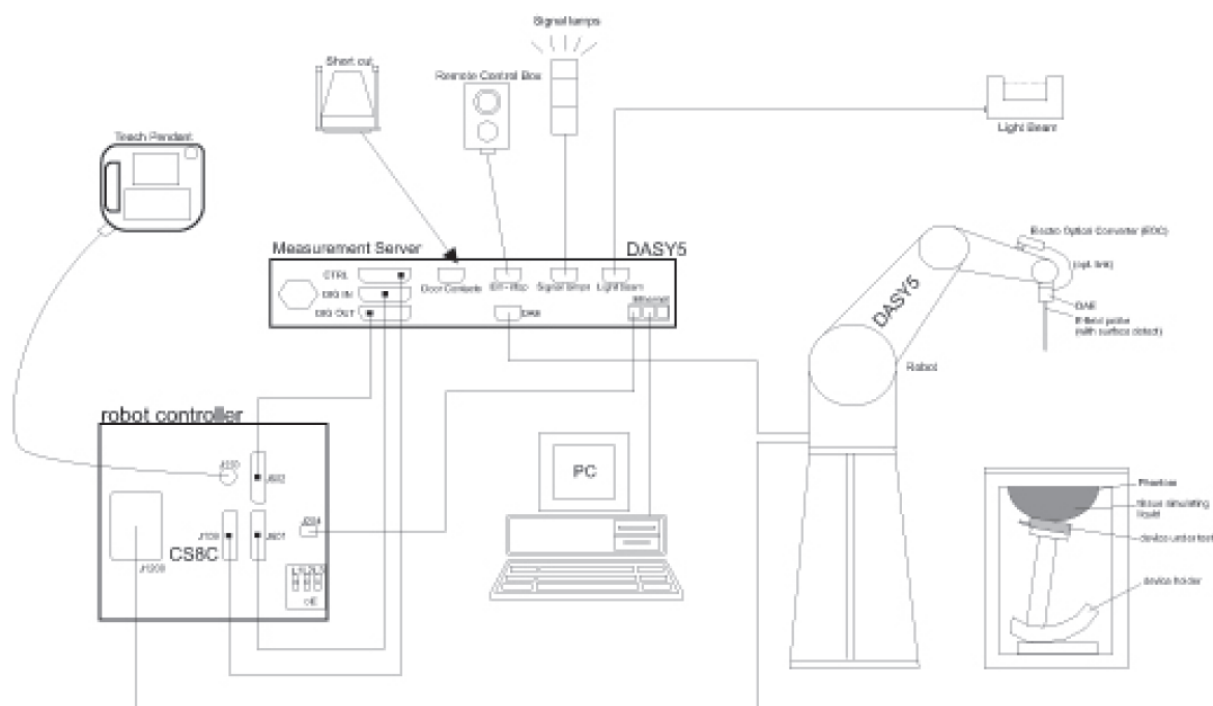

F-1. SAR Measurement System Configuration

- The function of the measurement server is to perform the time critical tasks such as signal filtering, control of the robot operation and fast movement interrupts.
- A probe alignment unit which improves the (absolute) accuracy of the probe positioning.
- A computer operating Windows 7.
- DASY5 software.
- Remote control with teach pendant and additional circuitry for robot safety such as warning lamps, etc.
- The SAM twin phantom enabling testing left-hand, right-hand and Body Worn usage.
- The device holder for handheld mobile phones.
- Tissue simulating liquid mixed according to the given recipes.
- Validation dipole kits allowing to validating the proper functioning of the system.

3.2 Isotropic E-field Probe EX3DV4

	<p>Symmetrical design with triangular core Built-in shielding against static charges PEEK enclosure material (resistant to organic solvents, e.g., DGBE)</p>
Calibration	ISO/IEC 17025 calibration service available.
Frequency	10 MHz to > 6 GHz Linearity: ± 0.2 dB (30 MHz to 6 GHz)
Directivity	± 0.3 dB in TSL (rotation around probe axis) ± 0.5 dB in TSL (rotation normal to probe axis)
Dynamic Range	10 μ W/g to > 100 mW/g Linearity: ± 0.2 dB (noise: typically < 1 μ W/g)
Dimensions	Overall length: 337 mm (Tip: 20 mm) Tip diameter: 2.5 mm (Body: 12 mm) Typical distance from probe tip to dipole centers: 1 mm
Application	High precision dosimetric measurements in any exposure scenario (e.g., very strong gradient fields); the only probe that enables compliance testing for frequencies up to 6 GHz with precision of better 30%.
Compatibility	DASY3, DASY4, DASY52 SAR and higher, EASY4/MRI



Unless otherwise agreed in writing, this document is issued by the Company subject to its General Conditions of Service printed overleaf, available on request or accessible at <http://www.sgs.com/en/Terms-and-Conditions.aspx> and, for electronic format documents, subject to Terms and Conditions for Electronic Documents at <http://www.sgs.com/en/Terms-and-Conditions/Terms-e-Documents.aspx>. Attention is drawn to the limitation of liability, indemnification and jurisdiction issues defined therein. Any holder of this document is advised that information contained hereon reflects the Company's findings at the time of its intervention only and within the limits of Client's instructions, if any. The Company's sole responsibility is to its Client and this document does not exonerate parties to a transaction from exercising all their rights and obligations under the transaction documents. This document cannot be reproduced except in full, without prior written approval of the Company. Any unauthorized alteration, forgery or falsification of the content or appearance of this document is unlawful and offenders may be prosecuted to the fullest extent of the law. Unless otherwise stated the results shown in this test report refer only to the sample(s) tested and such sample(s) are retained for 30 days only.
Attention: To check the authenticity of testing / inspection report & certificate, please contact us at telephone: (86-755) 8307 1443, or email: CN.Doccheck@sgs.com

3.3 Data Acquisition Electronics (DAE)

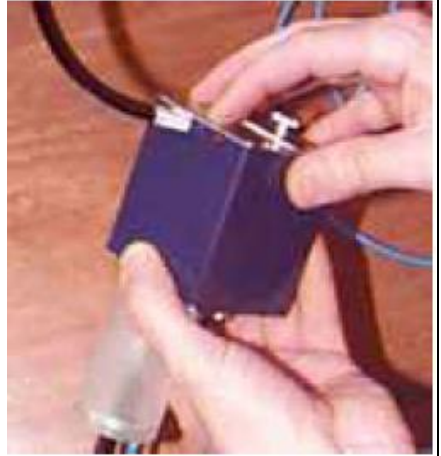
Model	DAE	
Construction	Signal amplifier, multiplexer, A/D converter and control logic. Serial optical link for communication with DASY4/5 embedded system (fully remote controlled). Two step probe touch detector for mechanical surface detection and emergency robot stop.	
Measurement Range	-100 to +300 mV (16 bit resolution and two range settings: 4mV, 400mV)	
Input Offset Voltage	< 5µV (with auto zero)	
Input Bias Current	< 50 f A	
Dimensions	60 x 60 x 68 mm	

3.4 SAM Twin Phantom

Material	Vinylester, glass fiber reinforced (VE-GF)	
Liquid Compatibility	Compatible with all SPEAG tissue simulating liquids (incl. DGBE type)	
Shell Thickness	2 ± 0.2 mm (6 ± 0.2 mm at ear point)	
Dimensions (incl. Wooden Support)	Length: 1000 mm Width: 500 mm Height: adjustable feet	
Filling Volume	approx. 25 liters	
Wooden Support	SPEAG standard phantom table	

The shell corresponds to the specifications of the Specific Anthropomorphic Mannequin (SAM) phantom defined in IEEE 1528 and IEC 62209-1. It enables the dosimetric evaluation of left and right hand phone usage as well as body mounted usage at the flat phantom region. A cover prevents evaporation of the liquid. Reference markings on the phantom allow the complete setup of all predefined phantom positions and measurement grids by teaching three points with the robot.

Twin SAM V5.0 has the same shell geometry and is manufactured from the same material as Twin SAM V4.0, but has reinforced top structure.

3.5 ELI Phantom

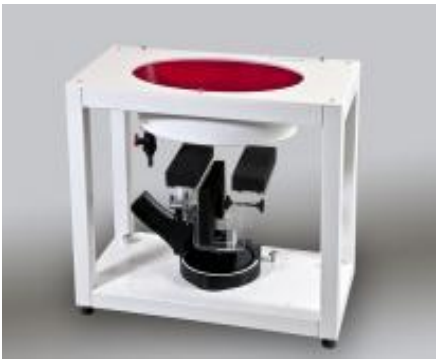
Material	Vinylester, glass fiber reinforced (VE-GF)	
Liquid	Compatible with all SPEAG tissue	
Compatibility	simulating liquids (incl. DGBE type)	
Shell Thickness	2.0 ± 0.2 mm (bottom plate)	
Dimensions	Major axis: 600 mm Minor axis: 400 mm	
Filling Volume	approx. 30 liters	
Wooden Support	SPEAG standard phantom table	

Phantom for compliance testing of handheld and body-mounted wireless devices in the frequency range of 30 MHz to 6 GHz. ELI is fully compatible with the IEC 62209-2 standard and all known tissue simulating liquids. ELI has been optimized regarding its performance and can be integrated into our standard phantom tables. A cover prevents evaporation of the liquid. Reference markings on the phantom allow installation of the complete setup, including all predefined phantom positions and measurement grids, by teaching three points. The phantom is compatible with all SPEAG dosimetric probes and dipoles.

ELI V5.0 has the same shell geometry and is manufactured from the same material as ELI4, but has reinforced top structure.



Unless otherwise agreed in writing, this document is issued by the Company subject to its General Conditions of Service printed overleaf, available on request or accessible at <http://www.sgs.com/en/Terms-and-Conditions.aspx> and, for electronic format documents, subject to Terms and Conditions for Electronic Documents at <http://www.sgs.com/en/Terms-and-Conditions/Terms-e-Documents.aspx>. Attention is drawn to the limitation of liability, indemnification and jurisdiction issues defined therein. Any holder of this document is advised that information contained hereon reflects the Company's findings at the time of its intervention only and within the limits of Client's instructions, if any. The Company's sole responsibility is to its Client and this document does not exonerate parties to a transaction from exercising all their rights and obligations under the transaction documents. This document cannot be reproduced except in full, without prior written approval of the Company. Any unauthorized alteration, forgery or falsification of the content or appearance of this document is unlawful and offenders may be prosecuted to the fullest extent of the law. Unless otherwise stated the results shown in this test report refer only to the sample(s) tested and such sample(s) are retained for 30 days only.
Attention: To check the authenticity of testing /inspection report & certificate, please contact us at telephone: (86-755) 8307 1443, or email: CN.Doccheck@sgs.com

SGS-CSTC Standards Technical Services Co., Ltd.
Shenzhen Branch, 10/F, Y9B6, EEC Laboratory

No.1 Workshop, M-10, Middle Section, Science & Technology Park, Shenzhen, China 518057 t (86-755) 26012053 f (86-755) 26710594 www.sgsgroup.com.cn
中国·深圳·科技园中区M-10栋一号厂房 邮编: 518057 t (86-755) 26012053 f (86-755) 26710594 sgs.china@sgs.com

3.6 Device Holder for Transmitters



F-2. Device Holder for Transmitters

- The DASY device holder is designed to cope with different positions given in the standard. It has two scales for the device rotation (with respect to the body axis) and the device inclination (with respect to the line between the ear reference points). The rotation centres for both scales are the ear reference point (ERP). Thus the device needs no repositioning when changing the angles.
- The DASY device holder has been made out of low-loss POM material having the following dielectric parameters: relative permittivity $\epsilon=3$ and loss tangent $\delta=0.02$. The amount of dielectric material has been reduced in the closest vicinity of the device, since measurements have suggested that the influence of the clamp on the test results could thus be lowered.



3.7 Measurement procedure

3.7.1 Scanning procedure

Step 1: Power reference measurement

The “reference” and “drift” measurements are located at the beginning and end of the batch process. They measure the field drift at one single point in the liquid over the complete procedure.

Step 2: Area scan

The SAR distribution at the exposed side of the head was measured at a distance of 4mm from the inner surface of the shell. The area covered the entire dimension of the head and the horizontal grid spacing was 15mm*15mm or 12mm*12mm or 10mm*10mm. Based on the area scan data, the area of the maximum absorption was determined by spline interpolation.

Step 3: Zoom scan

Around this point, a volume of 30mm*30mm*30mm (fine resolution volume scan, zoom scan) was assessed by measuring 5x5x7 points ($\leq 2\text{GHz}$) and 7x7x7 points ($\geq 2\text{GHz}$). On this basis of this data set, the spatial peak SAR value was evaluated with the following procedure:

The data at the surface was extrapolated, since the centre of the dipoles is 2.0mm away from the tip of the probe and the distance between the surface and the lowest measuring point is 1.2mm. (This can be variable. Refer to the probe specification). The extrapolation was based on a least square algorithm. A polynomial of the fourth order was calculated through the points in z-axes. This polynomial was then used to evaluate the points between the surface and the probe tip. The maximum interpolated value was searched with a straight-forward algorithm. Around this maximum the SAR values averaged over the spatial volumes (1g or 10g) were computed using the 3D-Spline interpolation algorithm. The volume was integrated with the trapezoidal algorithm. One thousand points were interpolated to calculate the average. All neighbouring volumes were evaluated until no neighboring volume with a higher average value was found.

The area and zoom scan resolutions specified in the table below must be applied to the SAR measurements. Probe boundary effect error compensation is required for measurements with the probe tip closer than half a probe tip diameter to the phantom surface. Both the probe tip diameter and sensor offset distance must satisfy measurement protocols; to ensure probe boundary effect errors are minimized and the higher fields closest to the phantom surface can be correctly measured and extrapolated to the phantom surface for computing 1-g SAR. Tolerances of the post-processing algorithms must be verified by the test laboratory for the scan resolutions used in the SAR measurements, according to the reference distribution functions specified in IEEE Std. 1528-2003.



Unless otherwise agreed in writing, this document is issued by the Company subject to its General Conditions of Service printed overleaf, available on request or accessible at <http://www.sgs.com/en/Terms-and-Conditions.aspx> and, for electronic format documents, subject to Terms and Conditions for Electronic Documents at <http://www.sgs.com/en/Terms-and-Conditions/Terms-e-Document.aspx>. Attention is drawn to the limitation of liability, indemnification and jurisdiction issues defined therein. Any holder of this document is advised that information contained hereon reflects the Company's findings at the time of its intervention only and within the limits of Client's instructions, if any. The Company's sole responsibility is to its Client and this document does not exonerate parties to a transaction from exercising all their rights and obligations under the transaction documents. This document cannot be reproduced except in full, without prior written approval of the Company. Any unauthorized alteration, forgery or falsification of the content or appearance of this document is unlawful and offenders may be prosecuted to the fullest extent of the law. Unless otherwise stated the results shown in this test report refer only to the sample(s) tested and such sample(s) are retained for 30 days only.
Attention: To check the authenticity of testing /inspection report & certificate, please contact us at telephone: (86-755) 8307 1443, or email: CN.Doccheck@sgs.com

SGS-CSTC Standards Technical Services Co., Ltd.
Shenzhen Branch (SGS-CSTC) Laboratory

No.1 Workshop, M-10, Middle Section, Science & Technology Park, Shenzhen, China 518057 t (86-755) 26012053 f (86-755) 26710594 www.sgsgroup.com.cn
中国·深圳·科技园中区M-10栋一号厂房 邮编: 518057 t (86-755) 26012053 f (86-755) 26710594 sgs.china@sgs.com

		≤ 3 GHz	> 3 GHz
Maximum distance from closest measurement point (geometric center of probe sensors) to phantom surface		5 ± 1 mm	$\frac{1}{2} \cdot \delta \cdot \ln(2) \pm 0.5$ mm
Maximum probe angle from probe axis to phantom surface normal at the measurement location		$30^\circ \pm 1^\circ$	$20^\circ \pm 1^\circ$
Maximum area scan spatial resolution: Δx_{Area} , Δy_{Area}		≤ 2 GHz: ≤ 15 mm 2 – 3 GHz: ≤ 12 mm	3 – 4 GHz: ≤ 12 mm 4 – 6 GHz: ≤ 10 mm
		When the x or y dimension of the test device, in the measurement plane orientation, is smaller than the above, the measurement resolution must be \leq the corresponding x or y dimension of the test device with at least one measurement point on the test device.	
Maximum zoom scan spatial resolution: Δx_{Zoom} , Δy_{Zoom}		≤ 2 GHz: ≤ 8 mm 2 – 3 GHz: ≤ 5 mm*	3 – 4 GHz: ≤ 5 mm* 4 – 6 GHz: ≤ 4 mm*
Maximum zoom scan spatial resolution, normal to phantom surface	uniform grid: $\Delta z_{Zoom}(n)$	≤ 5 mm	3 – 4 GHz: ≤ 4 mm 4 – 5 GHz: ≤ 3 mm 5 – 6 GHz: ≤ 2 mm
	graded grid $\Delta z_{Zoom}(1)$: between 1 st two points closest to phantom surface	≤ 4 mm	3 – 4 GHz: ≤ 3 mm 4 – 5 GHz: ≤ 2.5 mm 5 – 6 GHz: ≤ 2 mm
	$\Delta z_{Zoom}(n>1)$: between subsequent points	$\leq 1.5 \cdot \Delta z_{Zoom}(n-1)$	
Minimum zoom scan volume	x, y, z	≥ 30 mm	3 – 4 GHz: ≥ 28 mm 4 – 5 GHz: ≥ 25 mm 5 – 6 GHz: ≥ 22 mm
Note: δ is the penetration depth of a plane-wave at normal incidence to the tissue medium; see draft standard IEEE P1528-2011 for details.			
* When zoom scan is required and the <u>reported</u> SAR from the <u>area scan based</u> 1-g SAR estimation procedures of KDB 447498 is ≤ 1.4 W/kg, ≤ 8 mm, ≤ 7 mm and ≤ 5 mm zoom scan resolution may be applied, respectively, for 2 GHz to 3 GHz, 3 GHz to 4 GHz and 4 GHz to 6 GHz.			

Step 4: Power reference measurement (drift)

The Power Drift Measurement job measures the field at the same location as the most recent power reference measurement job within the same procedure, and with the same settings. The indicated drift is mainly the variation of the DUT's output power and should vary max. $\pm 5\%$



Unless otherwise agreed in writing, this document is issued by the Company subject to its General Conditions of Service printed overleaf, available on request or accessible at <http://www.sgs.com/en/Terms-and-Conditions.aspx> and, for electronic format documents, subject to Terms and Conditions for Electronic Documents at <http://www.sgs.com/en/Terms-and-Conditions/Terms-e-Documents.aspx>. Attention is drawn to the limitation of liability, indemnification and jurisdiction issues defined therein. Any holder of this document is advised that information contained hereon reflects the Company's findings at the time of its intervention only and within the limits of Client's instructions, if any. The Company's sole responsibility is to its Client and this document does not exonerate parties to a transaction from exercising all their rights and obligations under the transaction documents. This document cannot be reproduced except in full, without prior written approval of the Company. Any unauthorized alteration, forgery or falsification of the content or appearance of this document is unlawful and offenders may be prosecuted to the fullest extent of the law. Unless otherwise stated the results shown in this test report refer only to the sample(s) tested and such sample(s) are retained for 30 days only.

Attention: To check the authenticity of testing / inspection report & certificate, please contact us at telephone: (86-755) 8307 1443, or email: CN.Doccheck@sgs.com

No.1 Workshop, M-10, Middle Section, Science & Technology Park, Shenzhen, China 518057 t (86-755) 26012053 f (86-755) 26710594 www.sgs.com.cn
中国·深圳·科技园中区M-10栋一号厂房 邮编: 518057 t (86-755) 26012053 f (86-755) 26710594 sgs.china@sgs.com

3.7.2 Data Storage

The DASY software stores the acquired data from the data acquisition electronics as raw data (in microvolt readings from the probe sensors), together with all necessary software parameters for the data evaluation (probe calibration data, liquid parameters and device frequency and modulation data) in measurement files with the extension ".DAE3". The software evaluates the desired unit and format for output each time the data is visualized or exported. This allows verification of the complete software setup even after the measurement and allows correction of incorrect parameter settings. For example, if a measurement has been performed with a wrong crest factor parameter in the device setup, the parameter can be corrected afterwards and the data can be re-evaluated. The measured data can be visualized or exported in different units or formats, depending on the selected probe type ([V/m], [A/m], [°C], [m W/g], [m W/cm²], [dBrel], etc.). Some of these units are not available in certain situations or show meaningless results, e.g., a SAR output in a lossless media will always be zero. Raw data can also be exported to perform the evaluation with other software packages.

3.7.3 Data Evaluation by SEMCAD

The SEMCAD software automatically executes the following procedures to calculate the field units from the microvolt readings at the probe connector. The parameters used in the evaluation are stored in the configuration modules of the software:

Probe parameters:	- Sensitivity	Normi, ai0, ai1, ai2
- Conversion factor	ConvFi	
- Diode compression point	Dcpi	
Device parameters:	- Frequency	f
- Crest factor	cf	
Media parameters:	- Conductivity	ε
- Density	ρ	

These parameters must be set correctly in the software. They can be found in the component documents or they can be imported into the software from the configuration files issued for the DASY components. In the direct measuring mode of the multimeter option, the parameters of the actual system setup are used. In the scan visualization and export modes, the parameters stored in the corresponding document files are used.

The first step of the evaluation is a linearization of the filtered input signal to account for the compression characteristics of the detector diode. The compensation depends on the input signal, the diode type and the DC-transmission factor from the diode to the evaluation electronics.

If the exciting field is pulsed, the crest factor of the signal must be known to correctly compensate for peak power.

The formula for each channel can be given as:

$$V_i = U_i + U_i^2 \cdot cf / dcp_i$$

With V_i = compensated signal of channel i (i = x, y, z)

U_i = input signal of channel i (i = x, y, z)

cf = crest factor of exciting field (DASY parameter)

dcp i = diode compression point (DASY parameter)

From the compensated input signals the primary field data for each channel can be evaluated:

E-field probes:



Unless otherwise agreed in writing, this document is issued by the Company subject to its General Conditions of Service printed overleaf, available on request or accessible at <http://www.sgs.com/en/Terms-and-Conditions.aspx> and, for electronic format documents, subject to Terms and Conditions for Electronic Documents at <http://www.sgs.com/en/Terms-and-Conditions/Terms-e-Documents.aspx>. Attention is drawn to the limitation of liability, indemnification and jurisdiction issues defined therein. Any holder of this document is advised that information contained hereon reflects the Company's findings at the time of its intervention only and within the limits of Client's instructions, if any. The Company's sole responsibility is to its Client and this document does not exonerate parties to a transaction from exercising all their rights and obligations under the transaction documents. This document cannot be reproduced except in full, without prior written approval of the Company. Any unauthorized alteration, forgery or falsification of the content or appearance of this document is unlawful and offenders may be prosecuted to the fullest extent of the law. Unless otherwise stated the results shown in this test report refer only to the sample(s) tested and such sample(s) are retained for 30 days only.

Attention: To check the authenticity of testing / inspection report & certificate, please contact us at telephone: (86-755) 8307 1443, or email: CN.Doccheck@sgs.com
No.1 Workshop, M-10, Middle Section, Science & Technology Park, Shenzhen, China 518057 t (86-755) 26012053 f (86-755) 26710594 www.sgsgroup.com.cn
中国·深圳·科技园中区M-10栋一号厂房 邮编: 518057 t (86-755) 26012053 f (86-755) 26710594 sgs.china@sgs.com

$$E_i = (V_i / Norm_i \cdot ConvF)^{1/2}$$

H-field probes:

$$H_i = (V_i)^{1/2} \cdot (a_{i0} + a_{i1}f + a_{i2}f^2) / f$$

With V_i = compensated signal of channel i ($i = x, y, z$)

$Norm_i$ = sensor sensitivity of channel i ($i = x, y, z$)
[mV/(V/m)²] for E-field Probes

$ConvF$ = sensitivity enhancement in solution

a_{ij} = sensor sensitivity factors for H-field probes

f = carrier frequency [GHz]

E_i = electric field strength of channel i in V/m

H_i = magnetic field strength of channel i in A/m

The RSS value of the field components gives the total field strength (Hermitian magnitude):

$$E_{tot} = (E_x^2 + E_y^2 + E_z^2)^{1/2}$$

The primary field data are used to calculate the derived field units.

$$SAR = (E_{tot}^2 \cdot \sigma) / (\epsilon \cdot 1000)$$

with SAR = local specific absorption rate in mW/g

E_{tot} = total field strength in V/m

σ = conductivity in [mho/m] or [Siemens/m]

ϵ = equivalent tissue density in g/cm³

Note that the density is normally set to 1 (or 1.06), to account for actual brain density rather than the density of the simulation liquid. The power flow density is calculated assuming the excitation field to be a free space field.

$$P_{pwe} = E_{tot}^2 / 3770 \text{ or } P_{pwe} = H_{tot}^2 \cdot 37.7$$

with P_{pwe} = equivalent power density of a plane wave in mW/cm²

E_{tot} = total electric field strength in V/m

H_{tot} = total magnetic field strength in A/m



Unless otherwise agreed in writing, this document is issued by the Company subject to its General Conditions of Service printed overleaf, available on request or accessible at <http://www.sgs.com/en/Terms-and-Conditions.aspx> and, for electronic format documents, subject to Terms and Conditions for Electronic Documents at <http://www.sgs.com/en/Terms-and-Conditions/Terms-e-Documents.aspx>. Attention is drawn to the limitation of liability, indemnification and jurisdiction issues defined therein. Any holder of this document is advised that information contained hereon reflects the Company's findings at the time of its intervention only and within the limits of Client's instructions, if any. The Company's sole responsibility is to its Client and this document does not exonerate parties to a transaction from exercising all their rights and obligations under the transaction documents. This document cannot be reproduced except in full, without prior written approval of the Company. Any unauthorized alteration, forgery or falsification of the content or appearance of this document is unlawful and offenders may be prosecuted to the fullest extent of the law. Unless otherwise stated the results shown in this test report refer only to the sample(s) tested and such sample(s) are retained for 30 days only.

Attention: To check the authenticity of testing /inspection report & certificate, please contact us at telephone: (86-755) 8307 1443, or email: CN.Doccheck@sgs.com

SGS-CSTC Standards Technical Services Co., Ltd.
Shenzhen Branch (SGS-CSTC) Laboratory

No.1 Workshop, M-10, Middle Section, Science & Technology Park, Shenzhen, China 518057 t (86-755) 26012053 f (86-755) 26710594 www.sgsgroup.com.cn
中国·深圳·科技园中区M-10栋一号厂房 邮编: 518057 t (86-755) 26012053 f (86-755) 26710594 sgs.china@sgs.com

4 SAR measurement variability and uncertainty

4.1 SAR measurement variability

Per KDB865664 D01 SAR measurement 100 MHz to 6 GHz v01r04, SAR measurement variability must be assessed for each frequency band, which is determined by the SAR probe calibration point and tissue-equivalent medium used for the device measurements. The additional measurements are repeated after the completion of all measurements requiring the same head or body tissue-equivalent medium in a frequency band. The test device should be returned to ambient conditions (normal room temperature) with the battery fully charged before it is re-mounted on the device holder for the repeated measurement(s) to minimize any unexpected variations in the repeated results.

- 1) Repeated measurement is not required when the original highest measured SAR is < 0.80 W/kg; steps 2) through 4) do not apply.
- 2) When the original highest measured SAR is ≥ 0.80 W/kg, repeat that measurement once.
- 3) Perform a second repeated measurement only if the ratio of largest to smallest SAR for the original and first repeated measurements is > 1.20 or when the original or repeated measurement is ≥ 1.45 W/kg ($\sim 10\%$ from the 1-g SAR limit).
- 4) Perform a third repeated measurement only if the original, first or second repeated measurement is ≥ 1.5 W/kg and the ratio of largest to smallest SAR for the original, first and second repeated measurements is > 1.20 .

The same procedures should be adapted for measurements according to extremity and occupational exposure limits by applying a factor of 2.5 for extremity exposure and a factor of 5 for occupational exposure to the corresponding SAR thresholds.

4.2 SAR measurement uncertainty

Per KDB865664 D01 SAR Measurement 100 MHz to 6 GHz, when the highest measured 1-g SAR within a frequency band is < 1.5 W/kg, the extensive SAR measurement uncertainty analysis described in IEEE Std 1528-2013 is not required in SAR reports submitted for equipment approval. The equivalent ratio (1.5/1.6) is applied to extremity and occupational exposure conditions.



Unless otherwise agreed in writing, this document is issued by the Company subject to its General Conditions of Service printed overleaf, available on request or accessible at <http://www.sgs.com/en/Terms-and-Conditions.aspx> and, for electronic format documents, subject to Terms and Conditions for Electronic Documents at <http://www.sgs.com/en/Terms-and-Conditions/Terms-e-Documents.aspx>. Attention is drawn to the limitation of liability, indemnification and jurisdiction issues defined therein. Any holder of this document is advised that information contained hereon reflects the Company's findings at the time of its intervention only and within the limits of Client's instructions, if any. The Company's sole responsibility is to its Client and this document does not exonerate parties to a transaction from exercising all their rights and obligations under the transaction documents. This document cannot be reproduced except in full, without prior written approval of the Company. Any unauthorized alteration, forgery or falsification of the content or appearance of this document is unlawful and offenders may be prosecuted to the fullest extent of the law. Unless otherwise stated the results shown in this test report refer only to the sample(s) tested and such sample(s) are retained for 30 days only.
Attention: To check the authenticity of testing /inspection report & certificate, please contact us at telephone: (86-755) 8307 1443, or email: CN.Doccheck@sgs.com

SGS-CSTC Standards Technical Services Co., Ltd.
Shenzhen Branch, Inspection & Testing Services Laboratory

No.1 Workshop, M-10, Middle Section, Science & Technology Park, Shenzhen, China 518057 t (86-755) 26012053 f (86-755) 26710594 www.sgsgroup.com.cn
中国·深圳·科技园中区M-10栋一号厂房 邮编: 518057 t (86-755) 26012053 f (86-755) 26710594 sgs.china@sgs.com

5 Description of Test Position

5.1 Head Exposure Condition

5.1.1 SAM Phantom Shape



F-3. Front, back, and side views of SAM (model for the phantom shell). Full-head model is for illustration purposes only-procedures in this recommended practice are intended primarily for the phantom setup.

Note: The centre strip including the nose region has a different thickness tolerance.

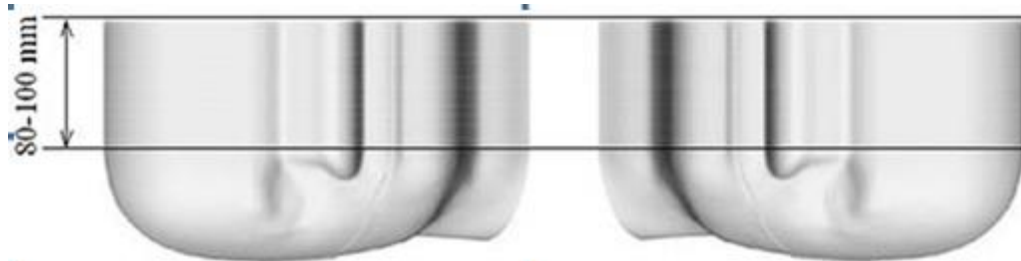

F-4. Sagittally bisected phantom with extended perimeter (shown placed on its side as used for SAR measurements)

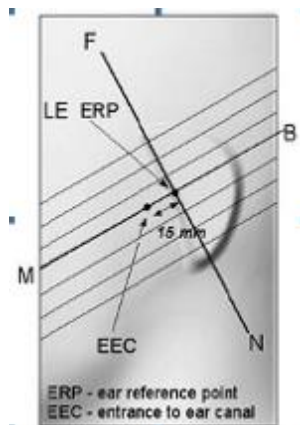

F-5. Close-up side view of phantom, showing the ear region, N-F and B-M lines, and seven cross-sectional plane locations

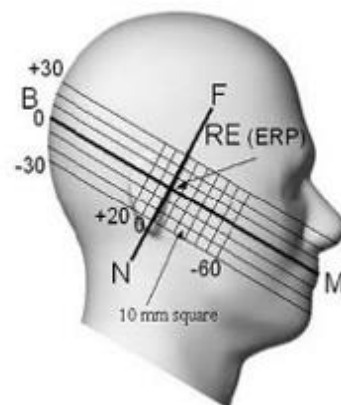

F-6. Side view of the phantom showing relevant markings and seven cross-sectional plane locations

5.1.2 EUT constructions

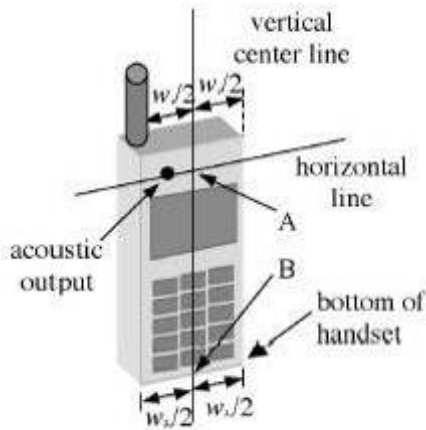

F-7. Handset vertical and horizontal reference lines—"fixed case"

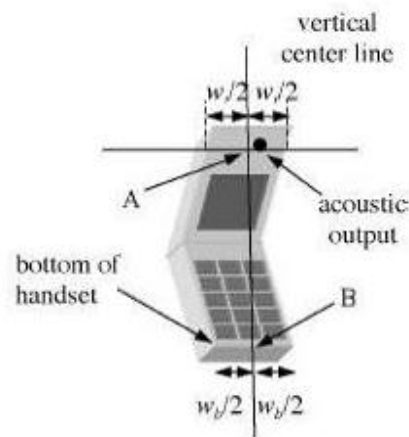

F-8. Handset vertical and horizontal reference lines—"clam-shell case"

5.1.3 Definition of the "cheek" position

- Position the device with the vertical centre line of the body of the device and the horizontal line crossing the centre of the ear piece in a plane parallel to the sagittal plane of the phantom ("initial position"). While maintaining the device in this plane, align the vertical centre line with the reference plane containing the three ear and mouth reference points (M, RE and LE) and align the centre of the ear piece with the line RE-LE.
- Translate the mobile phone box towards the phantom with the ear piece aligned with the line LE-RE until telephone touches the ear. While maintaining the device in the reference plane and maintaining the phone contact with the ear, move the bottom of the box until any point on the front side is in contact with the cheek of the phantom or until contact with the ear is lost.



Unless otherwise agreed in writing, this document is issued by the Company subject to its General Conditions of Service printed overleaf, available on request or accessible at <http://www.sgs.com/en/Terms-and-Conditions.aspx> and, for electronic format documents, subject to Terms and Conditions for Electronic Documents at <http://www.sgs.com/en/Terms-and-Conditions/Terms-e-Document.aspx>. Attention is drawn to the limitation of liability, indemnification and jurisdiction issues defined therein. Any holder of this document is advised that information contained hereon reflects the Company's findings at the time of its intervention only and within the limits of Client's instructions, if any. The Company's sole responsibility is to its Client and this document does not exonerate parties to a transaction from exercising all their rights and obligations under the transaction documents. This document cannot be reproduced except in full, without prior written approval of the Company. Any unauthorized alteration, forgery or falsification of the content or appearance of this document is unlawful and offenders may be prosecuted to the fullest extent of the law. Unless otherwise stated the results shown in this test report refer only to the sample(s) tested and such sample(s) are retained for 30 days only.
Attention: To check the authenticity of testing /inspection report & certificate, please contact us at telephone: (86-755) 8307 1443, or email: CN.Doccheck@sgs.com

SGS-CSTC Standards Technical Services Co., Ltd.
Shenzhen Branch

No.1 Workshop, M-10, Middle Section, Science & Technology Park, Shenzhen, China
中国·深圳·科技园中区M-10栋一号厂房

518057
邮编: 518057

t (86-755) 26012053 f (86-755) 26710594
t (86-755) 26012053 f (86-755) 26710594

www.sgs.com
sgs.china@sgs.com

5.1.4 Definition of the “tilted” position

- Position the device in the “cheek” position described above;
- While maintaining the device in the reference plane described above and pivoting against the ear, move it outward away from the mouth by an angle of 15 degrees or until contact with the ear is lost.

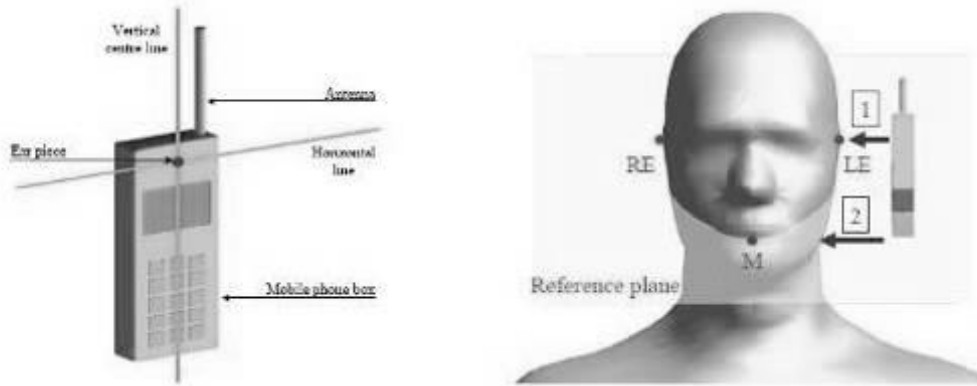

F-9. Definition of the reference lines and points, on the phone and on the phantom and initial position

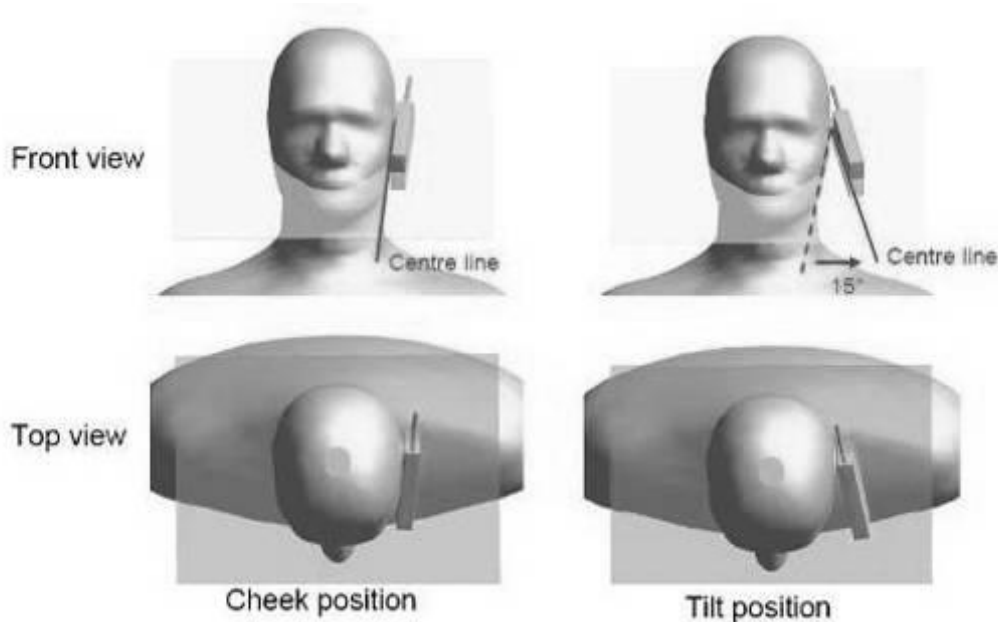

F-10. “Cheek” and “tilt” positions of the mobile phone on the left side



5.2 Body Exposure Condition

5.2.1 Body-worn accessory exposure conditions

Body-worn operating configurations should be tested with the belt-clips and holsters attached to the device and positioned against a flat phantom in normal use configurations.

Body-worn operating configurations are tested with the belt-clips and holsters attached to the device and positioned against a flat phantom in a normal use configuration. Per FCC KDB Publication 648474 D04, Body-worn accessory exposure is typically related to voice mode operations when handsets are carried in body-worn accessories. The body-worn accessory procedures in FCC KDB Publication 447498 D01 should be used to test for body-worn accessory SAR compliance, without a headset connected to it. This enables the test results for such configuration to be compatible with that required for hotspot mode when the body-worn accessory test separation distance is greater than or equal to that required for hotspot mode, when applicable. When the reported SAR for a body-worn accessory, measured without a headset connected to the handset, is $> 1.2 \text{ W/kg}$, the highest reported SAR configuration for that wireless mode and frequency band should be repeated for that body-worn accessory with a headset attached to the handset.

Accessories for Body-worn operation configurations are divided into two categories: those that do not contain metallic components and those that do contain metallic components. When multiple accessories that do not contain metallic components are supplied with the device, the device is tested with only the accessory that dictates the closest spacing to the body. Then multiple accessories that contain metallic components are tested with the device with each accessory. If multiple accessories share an identical metallic component (i.e. the same metallic belt-clip used with different holsters with no other metallic components) only the accessory that dictates the closest spacing to the body is tested.

Body-worn accessories may not always be supplied or available as options for some devices intended to be authorized for body-worn use. In this case, a test configuration with a separation distance between the back of the device and the flat phantom is used. Test position spacing was documented. Transmitters that are designed to operate in front of a person's face, as in push-to-talk configurations, are tested for SAR compliance with the front of the device positioned to face the flat phantom in head fluid. For devices that are carried next to the body such as a shoulder, waist or chest-worn transmitters, SAR compliance is tested with the accessories, including headsets and microphones, attached to the device and positioned against a flat phantom in a normal use configuration.

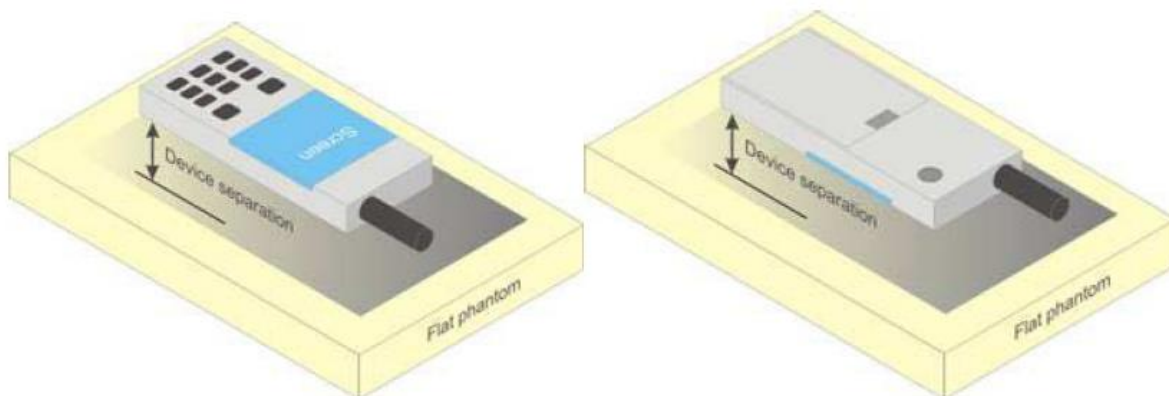

F-11. Test positions for body-worn devices



Unless otherwise agreed in writing, this document is issued by the Company subject to its General Conditions of Service printed overleaf, available on request or accessible at <http://www.sgs.com/en/Terms-and-Conditions.aspx> and, for electronic format documents, subject to Terms and Conditions for Electronic Documents at <http://www.sgs.com/en/Terms-and-Conditions/Terms-e-Documents.aspx>. Attention is drawn to the limitation of liability, indemnification and jurisdiction issues defined therein. Any holder of this document is advised that information contained hereon reflects the Company's findings at the time of its intervention only and within the limits of Client's instructions, if any. The Company's sole responsibility is to its Client and this document does not exonerate parties to a transaction from exercising all their rights and obligations under the transaction documents. This document cannot be reproduced except in full, without prior written approval of the Company. Any unauthorized alteration, forgery or falsification of the content or appearance of this document is unlawful and offenders may be prosecuted to the fullest extent of the law. Unless otherwise stated the results shown in this test report refer only to the sample(s) tested and such sample(s) are retained for 30 days only.
Attention: To check the authenticity of testing /inspection report & certificate, please contact us at telephone: (86-755) 8307 1443, or email: CN.Doccheck@sgs.com

SGS-CSTC Standards Technical Services Co., Ltd.
Shenzhen Branch, 20/F, Yee Hong Building, 1000000, Shenzhen, P.R. China

No.1 Workshop, M-10, Middle Section, Science & Technology Park, Shenzhen, China
中国·深圳·科技园中区M-10栋一号厂房

518057
邮编: 518057

t (86-755) 26012053 f (86-755) 26710594
t (86-755) 26012053 f (86-755) 26710594

www.sgs.com
sgs.china@sgs.com

5.2.2 Wireless Router exposure conditions

Some battery-operated handsets have the capability to transmit and receive user data through simultaneous transmission of WIFI simultaneously with a separate licensed transmitter. The FCC has provided guidance in FCC KDB Publication 941225 D06 where SAR test considerations for handsets ($L \times W \geq 9 \text{ cm} \times 5 \text{ cm}$) are based on a composite test separation distance of 10 mm from the front, back and edges of the device containing transmitting antennas within 2.5 cm of their edges, determined from general mixed use conditions for this type of devices. For devices with form factors smaller than 9 cm x 5 cm, a test separation distance of 5 mm is required.



6 SAR System Verification Procedure

6.1 Tissue Simulate Liquid

6.1.1 Recipes for Tissue Simulate Liquid

The following tables give the recipes for tissue simulating liquids to be used in different frequency bands:

Ingredients (% by weight)	Frequency (MHz)							
	450		835		1800-2000		2300-2700	
Tissue Type	Head	Body	Head	Body	Head	Body	Head	Body
Water	38.56	51.16	40.30	50.75	55.24	70.17	55.00	68.53
Salt (NaCl)	3.95	1.49	1.38	0.94	0.31	0.39	0.2	0.1
Sucrose	56.32	46.78	57.90	48.21	0	0	0	0
HEC	0.98	0.52	0.24	0	0	0	0	0
Bactericide	0.19	0.05	0.18	0.10	0	0	0	0
Tween	0	0	0	0	44.45	29.44	44.80	31.37
Salt: 99+% Pure Sodium Chloride Water: De-ionized, 16 MΩ ⁺ resistivity Tween: Polyoxyethylene (20) sorbitan monolaurate Sucrose: 98+% Pure Sucrose HEC: Hydroxyethyl Cellulose								
HSL5GHz is composed of the following ingredients: Water: 50-65% Mineral oil: 10-30% Emulsifiers: 8-25% Sodium salt: 0-1.5%								
MSL5GHz is composed of the following ingredients: Water: 64-78% Mineral oil: 11-18% Emulsifiers: 9-15% Sodium salt: 2-3%								

Table 3 : Recipe of Tissue Simulate Liquid



Unless otherwise agreed in writing, this document is issued by the Company subject to its General Conditions of Service printed overleaf, available on request or accessible at <http://www.sgs.com/en/Terms-and-Conditions.aspx> and, for electronic format documents, subject to Terms and Conditions for Electronic Documents at <http://www.sgs.com/en/Terms-and-Conditions/Terms-e-Documents.aspx>. Attention is drawn to the limitation of liability, indemnification and jurisdiction issues defined therein. Any holder of this document is advised that information contained hereon reflects the Company's findings at the time of its intervention only and within the limits of Client's instructions, if any. The Company's sole responsibility is to its Client and this document does not exonerate parties to a transaction from exercising all their rights and obligations under the transaction documents. This document cannot be reproduced except in full, without prior written approval of the Company. Any unauthorized alteration, forgery or falsification of the content or appearance of this document is unlawful and offenders may be prosecuted to the fullest extent of the law. Unless otherwise stated the results shown in this test report refer only to the sample(s) tested and such sample(s) are retained for 30 days only.

Attention: To check the authenticity of testing / inspection report & certificate, please contact us at telephone: (86-755) 8307 1443, or email: CN_Doccheck@sgs.com

No.1 Workshop, M-10, Middle Section, Science & Technology Park, Shenzhen, China 518057 t (86-755) 26012053 f (86-755) 26710594 www.sgs.com.cn
中国·深圳·科技园中区M-10栋一号厂房 邮编: 518057 t (86-755) 26012053 f (86-755) 26710594 sgs.china@sgs.com

6.1.2 Measurement for Tissue Simulate Liquid

The dielectric properties for this Tissue Simulate Liquids were measured by using the Agilent Model 85070E Dielectric Probe in conjunction with Agilent E5071C Network Analyzer (300 KHz-8500 MHz). The Conductivity (σ) and Permittivity (ρ) are listed in bellow table. For the SAR measurement given in this report. The temperature variation of the Tissue Simulate Liquids was $22 \pm 2^\circ\text{C}$.

Tissue Type	Measured Frequency (MHz)	Target Tissue ($\pm 5\%$)		Measured Tissue		Liquid Temp. ($^\circ\text{C}$)	Measured Date
		ϵ_r	$\sigma(\text{S/m})$	ϵ_r	$\sigma(\text{S/m})$		
750 Head	750	41.9 (39.81~44)	0.89 (0.85~0.94)	43.089	0.878	22.1	2019/3/9
750 Body	750	55.5 (52.73~58.28)	0.96 (0.91~1.00)	55.223	0.955	22.1	2019/3/10
835 Head	835	41.5 (39.43~43.58)	0.90 (0.86~0.95)	40.830	0.887	22.1	2019/3/14
835 Body	835	55.2 (52.44~57.96)	0.97 (0.92~1.02)	54.438	1.012	22.1	2019/3/15
835 Body	835	55.2 (52.44~57.96)	0.97 (0.92~1.02)	54.531	1.009	22.1	2019/3/16
1900 Head	1900	40.0 (38.00~42.00)	1.40 (1.33~1.47)	40.029	1.362	22.3	2019/3/19
1900 Body	1900	53.3 (50.64~55.97)	1.52 (1.44~1.60)	53.190	1.513	22.3	2019/3/20
2450 Head	2450	39.20 (37.24~41.16)	1.80 (1.71~1.89)	39.916	1.824	22.0	2019/3/15
2450 Body	2450	52.70 (50.07~55.34)	1.95 (1.85~2.05)	52.345	2.001	22.0	2019/3/15
2600 Head	2600	39.0 (37.05~40.95)	1.96 (1.86~2.06)	39.398	1.998	22.1	2019/3/21
2600 Body	2600	52.50 (49.88~55.13)	2.16 (2.05~2.27)	51.937	2.170	22.1	2019/4/2
2600 Body	2600	52.50 (49.88~55.13)	2.16 (2.05~2.27)	50.306	2.115	22.1	2019/4/3

Table 4 : Measurement result of Tissue electric parameters

6.2 SAR System Check

The microwave circuit arrangement for system check is sketched in below figure. The daily system accuracy verification occurs within the flat section of the SAM phantom. A SAR measurement was performed to see if the measured SAR was within $\pm 10\%$ from the target SAR values. The tests were conducted on the same days as the measurement of the EUT. The obtained results from the system accuracy verification are displayed in the following table (A power level of 250mW (below 3GHz) or 100mW (3-6GHz) was input to the dipole antenna). During the tests, the ambient temperature of the laboratory was in the range $22\pm 2^\circ\text{C}$, the relative humidity was in the range 60% and the liquid depth above the ear reference points was above $15\pm 0.5\text{ cm}$ in all the cases. It is seen that the system is operating within its specification, as the results are within acceptable tolerance of the reference values.

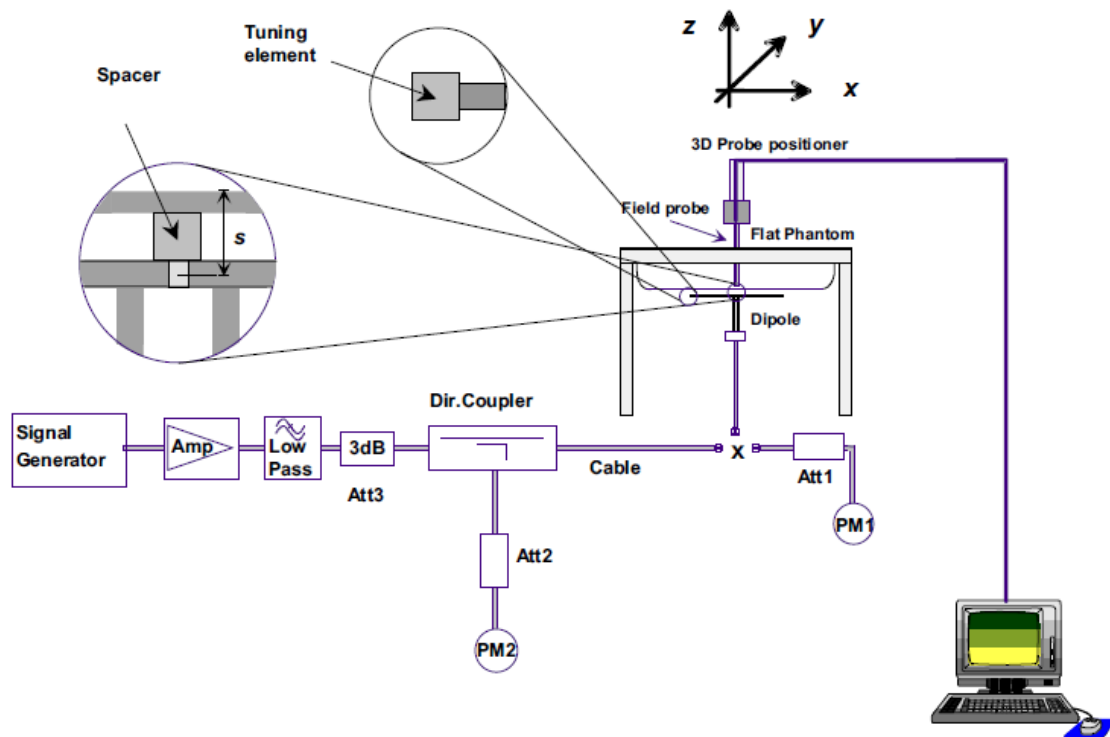

F-12. the microwave circuit arrangement used for SAR system check

6.2.1 Justification for Extended SAR Dipole Calibrations

1) Referring to KDB865664 D01 requirements for dipole calibration, instead of the typical annual calibration recommended by measurement standards, longer calibration intervals of up to three years may be considered when it is demonstrated that the SAR target, impedance and return loss of a dipole have remain stable according to the following requirements. Each measured dipole is expected to evaluate with the following criteria at least on annual interval in Appendix C.

- a) There is no physical damage on the dipole;
- b) System check with specific dipole is within 10% of calibrated value;
- c) Return-loss is within 10% of calibrated measurement;
- d) Impedance is within 5Ω from the previous measurement.

2) Network analyzer probe calibration against air, distilled water and a shorting block performed before measuring liquid parameters.



Unless otherwise agreed in writing, this document is issued by the Company subject to its General Conditions of Service printed overleaf, available on request or accessible at <http://www.sgs.com/en/Terms-and-Conditions.aspx> and, for electronic format documents, subject to Terms and Conditions for Electronic Documents at <http://www.sgs.com/en/Terms-and-Conditions/Terms-e-Documents.aspx>. Attention is drawn to the limitation of liability, indemnification and jurisdiction issues defined therein. Any holder of this document is advised that information contained hereon reflects the Company's findings at the time of its intervention only and within the limits of Client's instructions, if any. The Company's sole responsibility is to its Client and this document does not exonerate parties to a transaction from exercising all their rights and obligations under the transaction documents. This document cannot be reproduced except in full, without prior written approval of the Company. Any unauthorized alteration, forgery or falsification of the content or appearance of this document is unlawful and offenders may be prosecuted to the fullest extent of the law. Unless otherwise stated the results shown in this test report refer only to the sample(s) tested and such sample(s) are retained for 30 days only.
Attention: To check the authenticity of testing /inspection report & certificate, please contact us at telephone: (86-755) 8307 1443, or email: CN.Doccheck@sgs.com

6.2.2 Summary System Check Result(s)

Validation Kit		Measured SAR 250mW	Measured SAR 250mW	Measured SAR (normalized to 1W)	Measured SAR (normalized to 1W)	Target SAR (normalized to 1W) (±10%)	Target SAR (normalized to 1W) (±10%)	Liquid Temp. (°C)	Measured Date
		1g (W/kg)	10g (W/kg)	1g (W/kg)	10g (W/kg)	1-g(W/kg)	10-g(W/kg)		
D750 V3	Head	2.07	1.39	8.28	5.56	8.17 (7.35~8.99)	5.36 (4.82~5.9)	22.1	2019/3/9
	Body	2.11	1.42	8.44	5.68	8.57 (7.71~9.43)	5.66 (5.09~6.23)	22.1	2019/3/10
D835 V2	Head	2.58	1.70	10.32	6.80	9.59 (8.63~10.55)	6.29 (5.66~6.92)	22.1	2019/3/14
	Body	2.52	1.64	10.08	6.56	9.65 (8.69~10.62)	6.46 (5.81~7.11)	22.1	2019/3/15
	Body	2.50	1.64	10.00	6.56	9.65 (8.69~10.62)	6.46 (5.81~7.11)	22.1	2019/3/16
D1900 V2	Head	10.10	5.22	40.40	20.88	40.7 (36.63~44.77)	21.1 (18.99~23.21)	22.3	2019/3/19
	Body	10.80	5.69	43.20	22.76	41.6 (37.44~45.76)	21.4 (19.26~23.54)	22.3	2019/3/20
D2450 V2	Head	13.40	6.17	53.60	24.68	53.1 (47.79~58.41)	24.9 (22.41~27.39)	22.0	2019/3/15
	Body	12.90	5.94	51.60	23.76	51.0 (45.9~56.1)	23.5 (21.15~25.85)	22.0	2019/3/15
D2600 V2	Head	14.20	6.24	56.80	24.96	56.6 (50.94~62.26)	25.4 (22.86~27.94)	22.1	2019/3/21
	Body	13.60	6.11	54.40	24.44	54.2 (48.78~59.62)	24.3 (21.87~26.73)	22.1	2019/4/2
	Body	13.30	5.94	53.20	23.76	54.2 (48.78~59.62)	24.3 (21.87~26.73)	22.1	2019/4/3

Table 5 : SAR System Check Result

6.2.3 Detailed System Check Results

Please see the Appendix A



Unless otherwise agreed in writing, this document is issued by the Company subject to its General Conditions of Service printed overleaf, available on request or accessible at <http://www.sgs.com/en/Terms-and-Conditions.aspx> and, for electronic format documents, subject to Terms and Conditions for Electronic Documents at <http://www.sgs.com/en/Terms-and-Conditions/Terms-e-Documents.aspx>. Attention is drawn to the limitation of liability, indemnification and jurisdiction issues defined therein. Any holder of this document is advised that information contained hereon reflects the Company's findings at the time of its intervention only and within the limits of Client's instructions, if any. The Company's sole responsibility is to its Client and this document does not exonerate parties to a transaction from exercising all their rights and obligations under the transaction documents. This document cannot be reproduced except in full, without prior written approval of the Company. Any unauthorized alteration, forgery or falsification of the content or appearance of this document is unlawful and offenders may be prosecuted to the fullest extent of the law. Unless otherwise stated the results shown in this test report refer only to the sample(s) tested and such sample(s) are retained for 30 days only.

Attention: To check the authenticity of testing /inspection report & certificate, please contact us at telephone: (86-755) 8307 1443, or email: CN_Doccheck@sgs.com

No.1 Workshop, M-10, Middle Section, Science & Technology Park, Shenzhen, China 518057 t (86-755) 26012053 f (86-755) 26710594 www.sgs.com.cn
中国·深圳·科技园中区M-10栋一号厂房 邮编: 518057 t (86-755) 26012053 f (86-755) 26710594 sgs.china@sgs.com

7 Test Configuration

7.1 3G SAR Test Reduction Procedure

According to KDB 941225D01, in the following procedures, the mode tested for SAR is referred to as the primary mode. The equivalent modes considered for SAR test reduction are denoted as secondary modes. Both primary and secondary modes must be in the same frequency band. When the maximum output power and tune-up tolerance specified for production units in a secondary mode is $\leq \frac{1}{4}$ dB higher than the primary mode or when the highest reported SAR of the primary mode is scaled by the ratio of specified maximum output power and tune-up tolerance of secondary to primary mode and the adjusted SAR is ≤ 1.2 W/kg, SAR measurement is not required for the secondary mode. This is referred to as the 3G SAR test reduction procedure in the following SAR test guidance, where the primary mode is identified in the applicable wireless mode test procedures and the secondary mode is wireless mode being considered for SAR test reduction by that procedure. When the 3G SAR test reduction procedure is not satisfied, it is identified as “otherwise” in the applicable procedures; SAR measurement is required for the secondary mode.

7.2 Operation Configurations

7.2.1 CDMA Test Configuration

1) . 1x RTT Handsets

The following procedures apply to CDMA 2000 Release 0 and Release A single carrier (1x RTT) handsets operating with Mobile Protocol Revision 6 or 7 (MOB_P_REV 6 or 7). The default test configuration is to measure SAR in RC3 with an established radio link between the handset and a communication test set. SAR in RC1 is selectively confirmed according to the 3G SAR test reduction procedure with RC3 as the primary mode. The forward and reverse links are configured with the same RC for SAR measurement. Maximum output power is verified by applying the procedures defined in 3GPP2 C. S0011 and TIA-98-E. SAR must be measured according to these maximum output conditions and requirements in KDB Publication 447498 D01.

2) . Output Power Verification

Maximum output power is verified on the high, middle and low channels according to procedures in section 4.4.5.2 of 3GPP2 C.S0011/TIA-98-E. Results for at least steps 3, 4 and 10 of the power measurement procedures are required in the SAR report. Steps 3 and 4 are measured using Loopback Service Option SO55 with power control bits in “All Up” condition. TDSO/SO32 may be used instead of SO55 for step 4. Step 10 is measured using TDSO/SO32 with power control bits in the “Bits Hold” condition (i.e. alternative Up/Down Bits). All power measurements defined in C.S0011/TIA-98-E that are inapplicable to the handset or cannot be measured due to technical or equipment limitations must be clearly identified in the test report.

3) . Head SAR

SAR for next to the ear head exposure is measured in RC3 with the handset configured to transmit at full rate in SO55. The 3G SAR test reduction procedure is applied to RC1 with RC3 as the primary mode; otherwise, SAR is required for the channel with maximum measured output in RC1 using the head exposure configuration that results in the highest reported SAR in RC3.

4) . Body-Worn Accessory SAR

Body-worn accessory SAR is measured in RC3 with the handset configured in TDSO/SO32 to transmit at full rate on FCH only with all other code channels disabled. The body-worn accessory procedures in KDB Publication 447498 D01 are applied. The 3G SAR test reduction procedure is applied to the multiple code channel configuration (FCH+SCHn), with FCH only as the primary mode. Otherwise, SAR is required for multiple code channel configuration (FCH + SCHn), with FCH at full rate and SCH0 enabled at 9600 bps, using the highest reported SAR configuration for FCH only. When multiple code channels are enabled, the transmitter output can shift by more than 0.5 dB and may lead to higher SAR drifts and SCH dropouts.



Unless otherwise agreed in writing, this document is issued by the Company subject to its General Conditions of Service printed overleaf, available on request or accessible at <http://www.sgs.com/en/Terms-and-Conditions.aspx> and, for electronic format documents, subject to Terms and Conditions for Electronic Documents at <http://www.sgs.com/en/Terms-and-Conditions/Terms-e-Documents.aspx>. Attention is drawn to the limitation of liability, indemnification and jurisdiction issues defined therein. Any holder of this document is advised that information contained hereon reflects the Company's findings at the time of its intervention only and within the limits of Client's instructions, if any. The Company's sole responsibility is to its Client and this document does not exonerate parties to a transaction from exercising all their rights and obligations under the transaction documents. This document cannot be reproduced except in full, without prior written approval of the Company. Any unauthorized alteration, forgery or falsification of the content or appearance of this document is unlawful and offenders may be prosecuted to the fullest extent of the law. Unless otherwise stated the results shown in this test report refer only to the sample(s) tested and such sample(s) are retained for 30 days only.
Attention: To check the authenticity of testing / inspection report & certificate, please contact us at telephone: (86-755) 8307 1443, or email: CN.Doccheck@sgs.com

The 3G SAR test reduction procedure is applied to body-worn accessory SAR in RC1 with RC3 as the primary mode. Otherwise, SAR is required for RC1, with SO55 and full rate, using the highest reported SAR configuration for body-worn accessory exposure in RC3.

5) . Handsets with built-in Ev-Do

For handsets with Ev-Do capabilities, the 3G SAR test reduction procedure is applied to Ev-Do Rev. 0 with 1x RTT RC3 as the primary mode to determine body-worn accessory test requirements. Otherwise, body-worn accessory SAR is required for Rev. 0, at 153.6 kbps, using the highest reported SAR configuration for body-worn accessory exposure in RC3.

The 3G SAR test reduction procedure is applied separately to Rev. A and Rev. B, with Rev. 0 as the primary mode to determine body-worn accessory SAR test requirements. When SAR is not required for Rev. 0, the 3G SAR test reduction is applied with 1x RTT RC3 as the primary mode. Otherwise, SAR is required for Rev. A or Rev. B, with a Reverse Data Channel payload size of 4096 bits and a Termination Target of 16 slots defined for Subtype 2 and 3 Physical Layer configurations, using the highest reported SAR configuration for body-worn accessory exposure in Rev. 0 or RC3, as appropriate.

A Forward Traffic Channel data rate corresponding to the 2-slot version of 307.2 kbps with ACK Channel transmitting in all slots is configured in the downlink for Rev. 0, Rev. A and Rev. B



Unless otherwise agreed in writing, this document is issued by the Company subject to its General Conditions of Service printed overleaf, available on request or accessible at <http://www.sgs.com/en/Terms-and-Conditions.aspx> and, for electronic format documents, subject to Terms and Conditions for Electronic Documents at <http://www.sgs.com/en/Terms-and-Conditions/Terms-e-Documents.aspx>. Attention is drawn to the limitation of liability, indemnification and jurisdiction issues defined therein. Any holder of this document is advised that information contained hereon reflects the Company's findings at the time of its intervention only and within the limits of Client's instructions, if any. The Company's sole responsibility is to its Client and this document does not exonerate parties to a transaction from exercising all their rights and obligations under the transaction documents. This document cannot be reproduced except in full, without prior written approval of the Company. Any unauthorized alteration, forgery or falsification of the content or appearance of this document is unlawful and offenders may be prosecuted to the fullest extent of the law. Unless otherwise stated the results shown in this test report refer only to the sample(s) tested and such sample(s) are retained for 30 days only.
Attention: To check the authenticity of testing /inspection report & certificate, please contact us at telephone: (86-755) 8307 1443, or email: CN.Doccheck@sgs.com

SGS-CSTC Standards Technical Services Co., Ltd.
Shenzhen Branch, Inspection & Testing Services Laboratory

No.1 Workshop, M-10, Middle Section, Science & Technology Park, Shenzhen, China 518057 t (86-755) 26012053 f (86-755) 26710594 www.sgsgroup.com.cn
中国·深圳·科技园中区M-10栋一号厂房 邮编: 518057 t (86-755) 26012053 f (86-755) 26710594 sgs.china@sgs.com

7.2.2 WiFi Test Configuration

A Wi-Fi device must be configured to transmit continuously at the required data rate, channel bandwidth and signal modulation, using the highest transmission duty factor supported by the test mode tools for SAR measurement.

7.2.2.1 Duty cycle

2.4GHz Wi-Fi 802.11b Duty cycle=8.24/8.44=97.63%

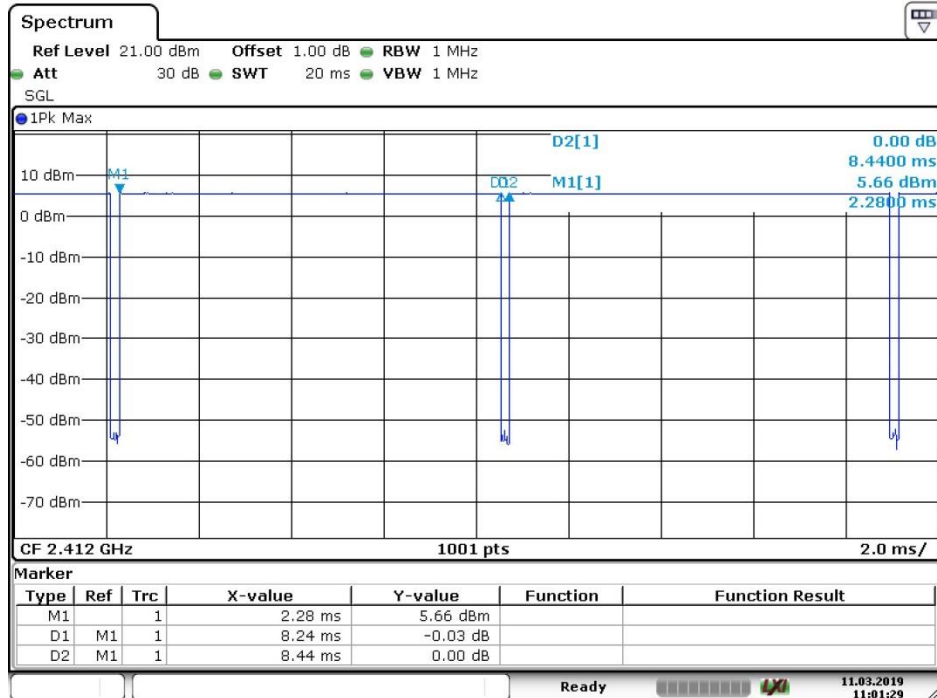

Date: 11.MAR.2019 11:01:30



7.2.2.2 Initial Test Position SAR Test Reduction Procedure

DSSS and OFDM configurations are considered separately according to the required SAR procedures. SAR is measured in the initial test position using the 802.11 transmission mode configuration required by the DSSS procedure or initial test configuration and subsequent test configuration(s) according to the OFDM procedures. The initial test position procedure is described in the following:

- 1) . When the reported SAR of the initial test position is ≤ 0.4 W/kg, further SAR measurement is not required for the other (remaining) test positions in that exposure configuration and 802.11 transmission mode combinations within the frequency band or aggregated band. SAR is also not required for that exposure configuration in the subsequent test configuration(s).
- 2) . When the reported SAR of the initial test position is > 0.4 W/kg, SAR is repeated for the 802.11 transmission mode configuration tested in the initial test position using subsequent highest extrapolated or estimated 1-g SAR conditions determined by area scans or next closest/smallest test separation distance and maximum RF coupling test positions based on manufacturer justification, on the highest maximum output power channel, until the reported SAR is ≤ 0.8 W/kg or all required test positions (left, right, touch, tilt or subsequent surfaces and edges) are tested.
- 3) . For all positions/configurations tested using the initial test position and subsequent test positions, when the reported SAR is > 0.8 W/kg, SAR is measured for these test positions/configurations on the subsequent next highest measured output power channel(s) until the reported SAR is ≤ 1.2 W/kg or all required channels are tested. a) Additional power measurements may be required for this step, which should be limited to those necessary for identifying the subsequent highest output power channels.

7.2.2.3 Initial Test Configuration Procedures

An initial test configuration is determined for OFDM transmission modes according to the channel bandwidth, modulation and data rate combination(s) with the highest maximum output power specified for production units in each standalone and aggregated frequency band. SAR is measured using the highest measured maximum output power channel. For configurations with the same specified or measured maximum output power, additional transmission mode and test channel selection procedures are required. SAR test reduction for subsequent highest output test channels is determined according to *reported* SAR of the initial test configuration.

For next to the ear, hotspot mode and UMC mini-tablet exposure configurations where multiple test positions are required, the initial test position procedure is applied to minimize the number of test positions required for SAR measurement using the initial test configuration transmission mode. For fixed exposure conditions that do not have multiple SAR test positions, SAR is measured in the transmission mode determined by the initial test configuration.

When the *reported* SAR of the initial test configuration is > 0.8 W/kg, SAR measurement is required for subsequent next highest measured output power channel(s) in the initial test configuration until *reported* SAR is ≤ 1.2 W/kg or all required channels are tested.



Unless otherwise agreed in writing, this document is issued by the Company subject to its General Conditions of Service printed overleaf, available on request or accessible at <http://www.sgs.com/en/Terms-and-Conditions.aspx> and, for electronic format documents, subject to Terms and Conditions for Electronic Documents at <http://www.sgs.com/en/Terms-and-Conditions/Terms-e-Documents.aspx>. Attention is drawn to the limitation of liability, indemnification and jurisdiction issues defined therein. Any holder of this document is advised that information contained hereon reflects the Company's findings at the time of its intervention only and within the limits of Client's instructions, if any. The Company's sole responsibility is to its Client and this document does not exonerate parties to a transaction from exercising all their rights and obligations under the transaction documents. This document cannot be reproduced except in full, without prior written approval of the Company. Any unauthorized alteration, forgery or falsification of the content or appearance of this document is unlawful and offenders may be prosecuted to the fullest extent of the law. Unless otherwise stated the results shown in this test report refer only to the sample(s) tested and such sample(s) are retained for 30 days only.
Attention: To check the authenticity of testing /inspection report & certificate, please contact us at telephone: (86-755) 8307 1443, or email: CN.Doccheck@sgs.com

7.2.2.4 Subsequent Test Configuration Procedures

SAR measurement requirements for the remaining 802.11 transmission mode configurations that have not been tested in the initial test configuration are determined separately for each standalone and aggregated frequency band, in each exposure condition, according to the maximum output power specified for production units. The initial test position procedure is applied to next to the ear, UMPC mini-tablet and hotspot mode configurations. When the same maximum output power is specified for multiple transmission modes, additional power measurements may be required to determine if SAR measurements are required for subsequent highest output power channels in a subsequent test configuration. The subsequent test configuration and SAR measurement procedures are described in the following.

- 1) . When SAR test exclusion provisions of KDB Publication 447498 are applicable and SAR measurement is not required for the initial test configuration, SAR is also not required for the next highest maximum output power transmission mode subsequent test configuration(s) in that frequency band or aggregated band and exposure configuration.
- 2) . When the highest *reported* SAR for the initial test configuration (when applicable, include subsequent highest output channels), according to the initial test position or fixed exposure position requirements, is adjusted by the ratio of the subsequent test configuration to initial test configuration specified maximum output power and the adjusted SAR is ≤ 1.2 W/kg, SAR is not required for that subsequent test configuration.
- 3) . The number of channels in the initial test configuration and subsequent test configuration can be different due to differences in channel bandwidth. When SAR measurement is required for a subsequent test configuration and the channel bandwidth is smaller than that in the initial test configuration, all channels in the subsequent test configuration that overlap with the larger bandwidth channel tested in the initial test configuration should be used to determine the highest maximum output power channel. This step requires additional power measurement to identify the highest maximum output power channel in the subsequent test configuration to determine SAR test reduction.
 - a) SAR should first be measured for the channel with highest measured output power in the subsequent test configuration.
 - b) SAR for subsequent highest measured maximum output power channels in the subsequent test configuration is required only when the *reported* SAR of the preceding higher maximum output power channel(s) in the subsequent test configuration is > 1.2 W/kg or until all required channels are tested. i) For channels with the same measured maximum output power, SAR should be measured using the channel closest to the center frequency of the larger channel bandwidth channel in the initial test configuration.
- 4) . SAR measurements for the remaining highest specified maximum output power OFDM transmission mode configurations that have not been tested in the initial test configuration (highest maximum output) or subsequent test configuration(s) (subsequent next highest maximum output power) is determined by recursively applying the subsequent test configuration procedures in this section to the remaining configurations according to the following:
 - a) replace "subsequent test configuration" with "next subsequent test configuration" (i.e., subsequent next highest specified maximum output power configuration)
 - b) replace "initial test configuration" with "all tested higher output power configurations"



Unless otherwise agreed in writing, this document is issued by the Company subject to its General Conditions of Service printed overleaf, available on request or accessible at <http://www.sgs.com/en/Terms-and-Conditions.aspx> and, for electronic format documents, subject to Terms and Conditions for Electronic Documents at <http://www.sgs.com/en/Terms-and-Conditions/Terms-e-Documents.aspx>. Attention is drawn to the limitation of liability, indemnification and jurisdiction issues defined therein. Any holder of this document is advised that information contained hereon reflects the Company's findings at the time of its intervention only and within the limits of Client's instructions, if any. The Company's sole responsibility is to its Client and this document does not exonerate parties to a transaction from exercising all their rights and obligations under the transaction documents. This document cannot be reproduced except in full, without prior written approval of the Company. Any unauthorized alteration, forgery or falsification of the content or appearance of this document is unlawful and offenders may be prosecuted to the fullest extent of the law. Unless otherwise stated the results shown in this test report refer only to the sample(s) tested and such sample(s) are retained for 30 days only.
Attention: To check the authenticity of testing /inspection report & certificate, please contact us at telephone: (86-755) 8307 1443, or email: CN.Doccheck@sgs.com

7.2.2.5 2.4 GHz WiFi SAR Procedures

Separate SAR procedures are applied to DSSS and OFDM configurations in the 2.4 GHz band to simplify DSSS test requirements. For 802.11b DSSS SAR measurements, DSSS SAR procedure applies to fixed exposure test position and initial test position procedure applies to multiple exposure test positions. When SAR measurement is required for an OFDM configuration, the initial test configuration, subsequent test configuration and initial test position procedures are applied. The SAR test exclusion requirements for 802.11g/n OFDM configurations are described in following.

- **802.11b DSSS SAR Test Requirements**

SAR is measured for 2.4 GHz 802.11b DSSS using either a fixed test position or, when applicable, the initial test position procedure. SAR test reduction is determined according to the following:

- 1) . When the reported SAR of the highest measured maximum output power channel for the exposure configuration is ≤ 0.8 W/kg, no further SAR testing is required for 802.11b DSSS in that exposure configuration.
- 2) . When the reported SAR is > 0.8 W/kg, SAR is required for that exposure configuration using the next highest measured output power channel. When any reported SAR is > 1.2 W/kg, SAR is required for the third channel; i.e., all channels require testing.

- **2.4 GHz 802.11g/n OFDM SAR Test Exclusion Requirements**

When SAR measurement is required for 2.4 GHz 802.11g/n OFDM configurations, the measurement and test reduction procedures for OFDM are applied (section 5.3, including sub-sections). SAR is not required for the following 2.4 GHz OFDM conditions.

- 1) . When KDB Publication 447498 SAR test exclusion applies to the OFDM configuration.
- 2) . When the highest reported SAR for DSSS is adjusted by the ratio of OFDM to DSSS specified maximum output power and the adjusted SAR is ≤ 1.2 W/kg.



Unless otherwise agreed in writing, this document is issued by the Company subject to its General Conditions of Service printed overleaf, available on request or accessible at <http://www.sgs.com/en/Terms-and-Conditions.aspx> and, for electronic format documents, subject to Terms and Conditions for Electronic Documents at <http://www.sgs.com/en/Terms-and-Conditions/Terms-e-Documents.aspx>. Attention is drawn to the limitation of liability, indemnification and jurisdiction issues defined therein. Any holder of this document is advised that information contained hereon reflects the Company's findings at the time of its intervention only and within the limits of Client's instructions, if any. The Company's sole responsibility is to its Client and this document does not exonerate parties to a transaction from exercising all their rights and obligations under the transaction documents. This document cannot be reproduced except in full, without prior written approval of the Company. Any unauthorized alteration, forgery or falsification of the content or appearance of this document is unlawful and offenders may be prosecuted to the fullest extent of the law. Unless otherwise stated the results shown in this test report refer only to the sample(s) tested and such sample(s) are retained for 30 days only.
Attention: To check the authenticity of testing /inspection report & certificate, please contact us at telephone: (86-755) 8307 1443, or email: CN.Doccheck@sgs.com

SGS-CSTC Standards Technical Services Co., Ltd.
Shenzhen Branch Inspection & Testing Services Laboratory

No.1 Workshop, M-10, Middle Section, Science & Technology Park, Shenzhen, China 518057 t (86-755) 26012053 f (86-755) 26710594 www.sgsgroup.com.cn
中国·深圳·科技园中区M-10栋一号厂房 邮编: 518057 t (86-755) 26012053 f (86-755) 26710594 sgs.china@sgs.com

7.2.3 LTE Test Configuration

LTE modes were tested according to FCC KDB 941225 D05 publication. Please see notes after the tabulated SAR data for required test configurations. Establishing connections with base station simulators ensure a consistent means for testing SAR and are recommended for evaluating SAR [4]. The R&S CMW500 was used for LTE output power measurements and SAR testing. Max power control was used so the UE transmits with maximum output power during SAR testing. SAR must be measured with the maximum TTI (transmit time interval) supported by the device in each LTE configuration.

TDD LTE test consideration

For Time-Division Duplex (TDD) systems, SAR must be tested using a fixed periodic duty factor according to the highest transmission duty factor implemented for the device and supported by the defined 3GPP LTE TDD configurations.

SAR was tested with the highest transmission duty factor (63.33%) using Uplink-downlink configuration 0 and Special subframe configuration 7.

LTE TDD Band support 3GPP TS 36.211 section 4.2 for Type 2 Frame Structure and Table 4.2-2 for uplink-downlink configurations and Table 4.2-1 for Special subframe configurations.

Frame structure type 2:

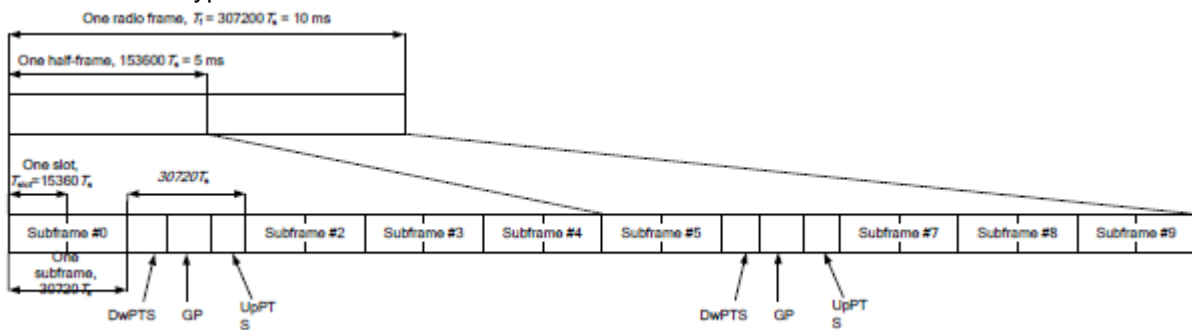

Table 4.2-1: Configuration of special subframe (lengths of DwPTS/GP/UpPTS).

Special subframe configuration	Normal cyclic prefix in downlink			Extended cyclic prefix in downlink		
	DwPTS	UpPTS		DwPTS	UpPTS	
		Normal cyclic prefix in uplink	Extended cyclic prefix in uplink		Normal cyclic prefix in uplink	Extended cyclic prefix in uplink
0	6592.Ts	2192.Ts	2560.Ts	7680.Ts	2192.Ts	2560.Ts
1	19760.Ts			20480.Ts		
2	21952.Ts			23040.Ts		
3	24144.Ts			25600.Ts		
4	26336.Ts	4384.Ts	5120.Ts	7680.Ts	4384.Ts	5120.Ts
5	6592.Ts			20480.Ts		
6	19760.Ts			23040.Ts		
7	21952.Ts			25600.Ts		
8	24144.Ts			-	-	-
9	13168.Ts			-	-	-



Unless otherwise agreed in writing, this document is issued by the Company subject to its General Conditions of Service printed overleaf, available on request or accessible at <http://www.sgs.com/en/Terms-and-Conditions.aspx> and, for electronic format documents, subject to Terms and Conditions for Electronic Documents at <http://www.sgs.com/en/Terms-and-Conditions/Terms-e-Documents.aspx>. Attention is drawn to the limitation of liability, indemnification and jurisdiction issues defined therein. Any holder of this document is advised that information contained hereon reflects the Company's findings at the time of its intervention only and within the limits of Client's instructions, if any. The Company's sole responsibility is to its Client and this document does not exonerate parties to a transaction from exercising all their rights and obligations under the transaction documents. This document cannot be reproduced except in full, without prior written approval of the Company. Any unauthorized alteration, forgery or falsification of the content or appearance of this document is unlawful and offenders may be prosecuted to the fullest extent of the law. Unless otherwise stated the results shown in this test report refer only to the sample(s) tested and such sample(s) are retained for 30 days only.

Attention: To check the authenticity of testing / inspection report & certificate, please contact us at telephone: (86-755) 8307 1443, or email: CN.Doccheck@sgs.com

No.1 Workshop, M-10, Middle Section, Science & Technology Park, Shenzhen, China 518057 t (86-755) 26012053 f (86-755) 26710594 www.sgs.com
中国·深圳·科技园中区M-10栋一号厂房 邮编: 518057 t (86-755) 26012053 f (86-755) 26710594 sgs.china@sgs.com

Table 4.2-2: Uplink-downlink configurations.

Uplink-downlink configuration	Downlink-to-Uplink Switch-point periodicity	Subframe number									
		0	1	2	3	4	5	6	7	8	9
0	5 ms	D	S	U	U	U	D	S	U	U	U
1	5 ms	D	S	U	U	D	D	S	U	U	D
2	5 ms	D	S	U	D	D	D	S	U	D	D
3	10 ms	D	S	U	U	U	D	D	D	D	D
4	10 ms	D	S	U	U	D	D	D	D	D	D
5	10 ms	D	S	U	D	D	D	D	D	D	D
6	5 ms	D	S	U	U	U	D	S	U	U	D

Calculated Duty Cycle=[Extended cyclic prefix in uplink x (Ts) x # of S + # of U]/10ms

Uplink-Downlink Configuration	Downlink-to-Uplink Switch-point Periodicity	Subframe Number										Calculated Duty Cycle (%)
		0	1	2	3	4	5	6	7	8	9	
0	5 ms	D	S	U	U	U	D	S	U	U	U	63.33
1	5 ms	D	S	U	U	D	D	S	U	U	D	43.33
2	5 ms	D	S	U	D	D	D	S	U	D	D	23.33
3	10 ms	D	S	U	U	U	D	D	D	D	D	31.67
4	10 ms	D	S	U	U	D	D	D	D	D	D	21.67
5	10 ms	D	S	U	D	D	D	D	D	D	D	11.67
6	5 ms	D	S	U	U	U	D	S	U	U	D	53.33

A) Spectrum Plots for RB Configurations

A properly configured base station simulator was used for SAR tests and power measurements. Therefore, spectrum plots for RB configurations were not required to be included in this report.

B) MPR

MPR is permanently implemented for this device by the manufacturer. The specific manufacturer target MPR is indicated alongside the SAR results. MPR is enabled for this device, according to 3GPP TS36.101 V13.5.0 (201609) Section 6.2.3 – 6.2.5 under Table 6.2.3-1.

Modulation	Channel bandwidth / Transmission bandwidth (N _{RB})						MPR (dB)
	1.4 MHz	3.0 MHz	5 MHz	10 MHz	15 MHz	20 MHz	
QPSK	> 5	> 4	> 8	> 12	> 16	> 18	≤ 1
16 QAM	≤ 5	≤ 4	≤ 8	≤ 12	≤ 16	≤ 18	≤ 1
64 QAM	> 5	> 4	> 8	> 12	> 16	> 18	≤ 2

C) A-MPR

A-MPR (Additional MPR) has been disabled for all SAR tests by setting NS=01 on the base station simulator.



Unless otherwise agreed in writing, this document is issued by the Company subject to its General Conditions of Service printed overleaf, available on request or accessible at <http://www.sgs.com/en/Terms-and-Conditions.aspx> and, for electronic format documents, subject to Terms and Conditions for Electronic Documents at <http://www.sgs.com/en/Terms-and-Conditions/Terms-e-Documents.aspx>. Attention is drawn to the limitation of liability, indemnification and jurisdiction issues defined therein. Any holder of this document is advised that information contained hereon reflects the Company's findings at the time of its intervention only and within the limits of Client's instructions, if any. The Company's sole responsibility is to its Client and this document does not exonerate parties to a transaction from exercising all their rights and obligations under the transaction documents. This document cannot be reproduced except in full, without prior written approval of the Company. Any unauthorized alteration, forgery or falsification of the content or appearance of this document is unlawful and offenders may be prosecuted to the fullest extent of the law. Unless otherwise stated the results shown in this test report refer only to the sample(s) tested and such sample(s) are retained for 30 days only.

Attention: To check the authenticity of testing / inspection report & certificate, please contact us at telephone: (86-755) 8307 1443, or email: CN.Doccheck@sgs.com

No.1 Workshop, M-10, Middle Section, Science & Technology Park, Shenzhen, China 518057 t (86-755) 26012053 f (86-755) 26710594 www.sgs.com.cn
中国·深圳·科技园中区M-10栋一号厂房 邮编: 518057 t (86-755) 26012053 f (86-755) 26710594 sgs.china@sgs.com

D) Largest channel bandwidth standalone SAR test requirements

1) QPSK with 1 RB allocation

Start with the largest channel bandwidth and measure SAR for QPSK with 1 RB allocation, using the RB offset and required test channel combination with the highest maximum output power for RB offsets at the upper edge, middle and lower edge of each required test channel. When the reported SAR is ≤ 0.8 W/kg, testing of the remaining RB offset configurations and required test channels is not required for 1 RB allocation; otherwise, SAR is required for the remaining required test channels and only for the RB offset configuration with the highest output power for that channel. When the reported SAR of a required test channel is > 1.45 W/kg, SAR is required for all three RB offset configurations for that required test channel.

2) QPSK with 50% RB allocation

The procedures required for 1 RB allocation in 1) are applied to measure the SAR for QPSK with 50% RB allocation.

3) QPSK with 100% RB allocation

For QPSK with 100% RB allocation, SAR is not required when the highest maximum output power for 100 % RB allocation is less than the highest maximum output power in 50% and 1 RB allocations and the highest reported SAR for 1 RB and 50% RB allocation in 1) and 2) are ≤ 0.8 W/kg. Otherwise, SAR is measured for the highest output power channel and if the reported SAR is > 1.45 W/kg, the remaining required test channels must also be tested.

4) Higher order modulations

For each modulation besides QPSK; e.g., 16-QAM, 64-QAM, apply the QPSK procedures in above sections to determine the QAM configurations that may need SAR measurement. For each configuration identified as required for testing, SAR is required only when the highest maximum output power for the configuration in the higher order modulation is $> \frac{1}{2}$ dB higher than the same configuration in QPSK or when the reported SAR for the QPSK configuration is > 1.45 W/kg.

E) Other channel bandwidth standalone SAR test requirements

For the other channel bandwidths used by the device in a frequency band, apply all the procedures required for the largest channel bandwidth in section A) to determine the channels and RB configurations that need SAR testing and only measure SAR when the highest maximum output power of a configuration requiring testing in the smaller channel bandwidth is $> \frac{1}{2}$ dB higher than the equivalent channel configurations in the largest channel bandwidth configuration or the reported SAR of a configuration for the largest channel bandwidth is > 1.45 W/kg..



Unless otherwise agreed in writing, this document is issued by the Company subject to its General Conditions of Service printed overleaf, available on request or accessible at <http://www.sgs.com/en/Terms-and-Conditions.aspx> and, for electronic format documents, subject to Terms and Conditions for Electronic Documents at <http://www.sgs.com/en/Terms-and-Conditions/Terms-e-Document.aspx>. Attention is drawn to the limitation of liability, indemnification and jurisdiction issues defined therein. Any holder of this document is advised that information contained hereon reflects the Company's findings at the time of its intervention only and within the limits of Client's instructions, if any. The Company's sole responsibility is to its Client and this document does not exonerate parties to a transaction from exercising all their rights and obligations under the transaction documents. This document cannot be reproduced except in full, without prior written approval of the Company. Any unauthorized alteration, forgery or falsification of the content or appearance of this document is unlawful and offenders may be prosecuted to the fullest extent of the law. Unless otherwise stated the results shown in this test report refer only to the sample(s) tested and such sample(s) are retained for 30 days only.
Attention: To check the authenticity of testing /inspection report & certificate, please contact us at telephone: (86-755) 8307 1443, or email: CN.Doccheck@sgs.com

SGS-CSTC Standards Technical Services Co., Ltd.
Shenzhen Branch

No.1 Workshop, M-10, Middle Section, Science & Technology Park, Shenzhen, China 518057 t (86-755) 26012053 f (86-755) 26710594 www.sgsgroup.com.cn
中国·深圳·科技园中区M-10栋一号厂房 邮编: 518057 t (86-755) 26012053 f (86-755) 26710594 sgs.china@sgs.com

8 Test Result

8.1 Measurement of RF Conducted Power

8.1.1 Conducted Power of CDMA

CDMA BC0(850MHz)				
Average Conducted Power(dBm)				
Channel	1013	384	777	Tune up
1XRTT RC1 SO55	23.89	23.94	23.78	24.50
1XRTT RC3 SO55	23.97	24.03	23.73	24.50
1XRTT RC3 SO32 (FCH)	23.95	23.91	23.86	24.50
1XRTT RC3 SO32 (+ SCH)	23.88	23.89	23.91	24.50
1XEVD0 RTAP 153.6Kbps	23.92	24.01	23.89	24.50
1XEVD0 RETAP 4096Bits	23.81	23.89	23.91	24.50
CDMA BC1(1900MHz)				
Average Conducted Power(dBm)				
Channel	25	600	1175	Tune up
1XRTT RC1 SO55	22.31	22.28	22.48	23.00
1XRTT RC3 SO55	22.41	22.38	22.57	23.00
1XRTT RC3 SO32 (FCH)	22.29	22.49	22.43	23.00
1XRTT RC3 SO32 (+ SCH)	22.21	22.32	22.41	23.00
1XEVD0 RTAP 153.6Kbps	22.41	22.41	22.49	23.00
1XEVD0 RETAP 4096Bits	22.38	22.51	22.56	23.00
CDMA BC10(850MHz)				
Average Conducted Power(dBm)				
Channel	476	580	684	Tune up
1XRTT RC1 SO55	23.89	23.79	23.73	24.50
1XRTT RC3 SO55	23.88	23.77	23.74	24.50
1XRTT RC3 SO32 (FCH)	23.99	23.87	23.81	24.50
1XRTT RC3 SO32 (+ SCH)	23.86	23.91	23.89	24.50
1XEVD0 RTAP 153.6Kbps	24.09	23.99	23.92	24.50
1XEVD0 RETAP 4096Bits	23.96	23.92	23.81	24.50

Table 6: Conducted Power of CDMA



Unless otherwise agreed in writing, this document is issued by the Company subject to its General Conditions of Service printed overleaf, available on request or accessible at <http://www.sgs.com/en/Terms-and-Conditions.aspx> and, for electronic format documents, subject to Terms and Conditions for Electronic Documents at <http://www.sgs.com/en/Terms-and-Conditions/Terms-e-Documents.aspx>. Attention is drawn to the limitation of liability, indemnification and jurisdiction issues defined therein. Any holder of this document is advised that information contained hereon reflects the Company's findings at the time of its intervention only and within the limits of Client's instructions, if any. The Company's sole responsibility is to its Client and this document does not exonerate parties to a transaction from exercising all their rights and obligations under the transaction documents. This document cannot be reproduced except in full, without prior written approval of the Company. Any unauthorized alteration, forgery or falsification of the content or appearance of this document is unlawful and offenders may be prosecuted to the fullest extent of the law. Unless otherwise stated the results shown in this test report refer only to the sample(s) tested and such sample(s) are retained for 30 days only.

Attention: To check the authenticity of testing /inspection report & certificate, please contact us at telephone: (86-755) 8307 1443, or email: CN.Doccheck@sgs.com

8.1.2 Conducted Power of LTE

LTE FDD Band 13				Conducted Power(dBm)			
Bandwidth	Modulation	RB size	RB offset	Channel	Channel	Channel	Tune up
				23205	23230	23255	
5MHz	QPSK	1	0	24.51	24.42	24.53	25.00
		1	13	24.50	24.49	24.53	25.00
		1	24	24.49	24.48	24.51	25.00
		12	0	23.88	23.66	23.50	24.00
		12	6	23.04	23.76	23.47	24.00
		12	13	23.65	23.66	23.67	24.00
		25	0	23.64	23.54	23.58	24.00
	16QAM	1	0	23.70	23.42	23.66	24.00
		1	13	23.17	23.65	23.58	24.00
		1	24	23.54	23.35	23.04	24.00
		12	0	22.43	22.56	22.69	23.00
		12	6	22.40	22.53	22.54	23.00
		12	13	22.61	22.51	22.53	23.00
		25	0	22.86	22.69	22.72	23.00
Bandwidth	Modulation	RB size	RB offset	Channel	Channel	Channel	Tune up
				NA	23230	NA	
10MHz	QPSK	1	0	NA	23.95	NA	25.00
		1	25	NA	23.59	NA	25.00
		1	49	NA	24.55	NA	25.00
		25	0	NA	23.74	NA	24.00
		25	13	NA	23.64	NA	24.00
		25	25	NA	23.56	NA	24.00
		50	0	NA	23.60	NA	24.00
	16QAM	1	0	NA	23.15	NA	24.00
		1	25	NA	23.21	NA	24.00
		1	49	NA	23.23	NA	24.00
		25	0	NA	22.82	NA	23.00
		25	13	NA	22.80	NA	23.00
		25	25	NA	22.70	NA	23.00
		50	0	NA	22.82	NA	23.00

LTE Band 25				Conducted Power(dBm)			
Bandwidth	Modulation	RB size	RB offset	Channel	Channel	Channel	Tune up
				26047	26365	26683	
1.4MHz	QPSK	1	0	23.61	23.59	23.58	24.50
		1	2	23.79	23.71	23.97	24.50
		1	5	23.73	23.46	23.67	24.50
		3	0	23.68	23.70	23.84	24.50
		3	2	24.01	23.83	23.93	24.50
		3	3	23.93	23.74	23.82	24.50



Unless otherwise agreed in writing, this document is issued by the Company subject to its General Conditions of Service printed overleaf, available on request or accessible at <http://www.sgs.com/en/Terms-and-Conditions.aspx> and, for electronic format documents, subject to Terms and Conditions for Electronic Documents at <http://www.sgs.com/en/Terms-and-Conditions/Terms-e-Documents.aspx>. Attention is drawn to the limitation of liability, indemnification and jurisdiction issues defined therein. Any holder of this document is advised that information contained hereon reflects the Company's findings at the time of its intervention only and within the limits of Client's instructions, if any. The Company's sole responsibility is to its Client and this document does not exonerate parties to a transaction from exercising all their rights and obligations under the transaction documents. This document cannot be reproduced except in full, without prior written approval of the Company. Any unauthorized alteration, forgery or falsification of the content or appearance of this document is unlawful and offenders may be prosecuted to the fullest extent of the law. Unless otherwise stated the results shown in this test report refer only to the sample(s) tested and such sample(s) are retained for 30 days only.

Attention: To check the authenticity of testing / inspection report & certificate, please contact us at telephone: (86-755) 8307 1443, or email: CN.Doccheck@sgs.com

SGS-CSTC Standards Technical Services Co., Ltd.
Shenzhen Branch, Inspection & Testing Services Laboratory

No.1 Workshop, M-10, Middle Section, Science & Technology Park, Shenzhen, China 518057 t (86-755) 26012053 f (86-755) 26710594 www.sgs.com
中国·深圳·科技园中区M-10栋一号厂房 邮编: 518057 t (86-755) 26012053 f (86-755) 26710594 sgs.china@sgs.com

	16QAM	6	0	22.83	22.71	22.74	23.50
		1	0	22.00	21.97	22.20	23.50
		1	2	22.07	22.21	22.31	23.50
		1	5	22.08	22.17	22.66	23.50
		3	0	22.86	22.91	22.91	23.50
		3	2	23.13	22.94	23.09	23.50
		3	3	23.05	22.68	23.01	23.50
		6	0	21.74	21.62	21.96	22.50
Bandwidth	Modulation	RB size	RB offset	Channel	Channel	Channel	Tune up
				26055	26365	26675	
3MHz	QPSK	1	0	24.04	23.91	23.88	24.50
		1	7	23.61	23.41	23.53	24.50
		1	14	23.99	23.80	24.02	24.50
		8	0	22.59	22.60	22.94	23.50
		8	4	23.00	22.71	22.93	23.50
		8	7	22.87	22.73	22.90	23.50
		15	0	22.85	22.80	22.95	23.50
	16QAM	1	0	21.94	22.16	22.13	23.50
		1	7	22.12	22.05	22.29	23.50
		1	14	22.16	22.13	22.82	23.50
		8	0	21.99	21.35	21.69	22.50
		8	4	22.05	21.66	21.93	22.50
		8	7	21.78	21.44	21.53	22.50
		15	0	21.84	21.89	21.96	22.50
Bandwidth	Modulation	RB size	RB offset	Channel	Channel	Channel	Tune up
				26065	26365	26665	
5MHz	QPSK	1	0	23.80	23.73	23.72	24.50
		1	13	23.72	23.41	23.41	24.50
		1	24	23.98	23.72	23.90	24.50
		12	0	22.74	22.70	22.89	23.50
		12	6	22.75	22.46	22.66	23.50
		12	13	23.03	22.93	22.86	23.50
		25	0	22.81	22.84	22.84	23.50
	16QAM	1	0	22.14	22.05	22.38	23.50
		1	13	22.85	22.51	22.33	23.50
		1	24	22.53	22.00	22.31	23.50
		12	0	21.61	21.64	21.80	22.50
		12	6	21.68	21.61	21.73	22.50
		12	13	21.69	21.54	21.74	22.50
		25	0	21.90	21.72	21.81	22.50
Bandwidth	Modulation	RB size	RB offset	Channel	Channel	Channel	Tune up
				26090	26365	26640	
10MHz	QPSK	1	0	23.71	23.61	23.88	24.50
		1	25	24.17	23.75	23.77	24.50
		1	49	23.82	23.82	23.68	24.50
		25	0	22.91	22.84	23.10	23.50
		25	13	22.78	22.59	22.73	23.50
		25	25	23.07	22.86	22.88	23.50



Unless otherwise agreed in writing, this document is issued by the Company subject to its General Conditions of Service printed overleaf, available on request or accessible at <http://www.sgs.com/en/Terms-and-Conditions.aspx> and, for electronic format documents, subject to Terms and Conditions for Electronic Documents at <http://www.sgs.com/en/Terms-and-Conditions/Terms-e-Documents.aspx>. Attention is drawn to the limitation of liability, indemnification and jurisdiction issues defined therein. Any holder of this document is advised that information contained hereon reflects the Company's findings at the time of its intervention only and within the limits of Client's instructions, if any. The Company's sole responsibility is to its Client and this document does not exonerate parties to a transaction from exercising all their rights and obligations under the transaction documents. This document cannot be reproduced except in full, without prior written approval of the Company. Any unauthorized alteration, forgery or falsification of the content or appearance of this document is unlawful and offenders may be prosecuted to the fullest extent of the law. Unless otherwise stated the results shown in this test report refer only to the sample(s) tested and such sample(s) are retained for 30 days only.

Attention: To check the authenticity of testing/inspection report & certificate, please contact us at telephone: (86-755) 8307 1443, or email: CN.Doccheck@sgs.com

	16QAM	50	0	22.95	22.79	22.92	23.50
		1	0	22.28	22.27	22.86	23.50
		1	25	22.31	22.35	22.32	23.50
		1	49	22.86	22.23	22.94	23.50
		25	0	21.97	21.77	21.79	22.50
		25	13	21.75	21.64	21.87	22.50
		25	25	21.81	21.69	21.71	22.50
		50	0	21.95	21.81	21.84	22.50
Bandwidth	Modulation	RB size	RB offset	Channel	Channel	Channel	Tune up
				26115	26365	26615	
15MHz	QPSK	1	0	23.90	23.82	23.89	24.50
		1	38	24.15	23.48	23.85	24.50
		1	74	23.77	23.79	23.54	24.50
		36	0	22.97	22.81	23.18	23.50
		36	18	22.98	22.66	22.70	23.50
		36	39	23.16	22.94	22.85	23.50
		75	0	22.95	22.73	23.01	23.50
	16QAM	1	0	22.40	22.21	22.79	23.50
		1	38	22.51	22.20	22.37	23.50
		1	74	22.82	22.50	22.45	23.50
		36	0	21.77	21.50	21.81	22.50
		36	18	21.82	21.81	21.82	22.50
		36	39	21.98	21.64	21.76	22.50
		75	0	21.94	21.65	21.89	22.50
Bandwidth	Modulation	RB size	RB offset	Channel	Channel	Channel	Tune up
				26140	26365	26590	
20MHz	QPSK	1	0	23.83	23.85	23.90	24.50
		1	50	24.19	24.20	24.02	24.50
		1	99	23.75	23.74	23.15	24.50
		50	0	22.90	22.80	23.17	23.50
		50	25	23.22	23.23	23.18	23.50
		50	50	22.95	22.84	22.74	23.50
		100	0	22.97	23.02	23.01	23.50
	16QAM	1	0	22.80	22.10	22.29	23.50
		1	50	22.46	22.40	22.99	23.50
		1	99	22.30	22.33	22.35	23.50
		50	0	22.08	21.79	21.89	22.50
		50	25	21.98	21.81	21.85	22.50
		50	50	22.05	21.82	21.73	22.50
		100	0	21.95	21.70	21.78	22.50

LTE FDD Band 26				Conducted Power(dBm)			
Bandwidth	Modulation	RB size	RB offset	Channel	Channel	Channel	Tune up
				26697	26865	27033	
1.4MHz	QPSK	1	0	24.37	24.45	24.35	25.00
		1	2	24.52	24.51	24.53	25.00



Unless otherwise agreed in writing, this document is issued by the Company subject to its General Conditions of Service printed overleaf, available on request or accessible at <http://www.sgs.com/en/Terms-and-Conditions.aspx> and, for electronic format documents, subject to Terms and Conditions for Electronic Documents at <http://www.sgs.com/en/Terms-and-Conditions/Terms-e-Document.aspx>. Attention is drawn to the limitation of liability, indemnification and jurisdiction issues defined therein. Any holder of this document is advised that information contained hereon reflects the Company's findings at the time of its intervention only and within the limits of Client's instructions, if any. The Company's sole responsibility is to its Client and this document does not exonerate parties to a transaction from exercising all their rights and obligations under the transaction documents. This document cannot be reproduced except in full, without prior written approval of the Company. Any unauthorized alteration, forgery or falsification of the content or appearance of this document is unlawful and offenders may be prosecuted to the fullest extent of the law. Unless otherwise stated the results shown in this test report refer only to the sample(s) tested and such sample(s) are retained for 30 days only.

Attention: To check the authenticity of testing / inspection report & certificate, please contact us at telephone: (86-755) 8307 1443, or email: CN.Doccheck@sgs.com

SGS-CSTC Standards Technical Services Co., Ltd.
Shenzhen Branch, Inspection & Testing Services Laboratory

No.1 Workshop, M-10, Middle Section, Science & Technology Park, Shenzhen, China 518057 t (86-755) 26012053 f (86-755) 26710594 www.sgs.com.cn
中国·深圳·科技园中区M-10栋一号厂房 邮编: 518057 t (86-755) 26012053 f (86-755) 26710594 sgs.china@sgs.com

		1	5	24.24	24.46	24.24	25.00
		3	0	24.57	24.62	24.50	25.00
		3	2	24.60	24.59	24.62	25.00
		3	3	24.61	24.61	24.62	25.00
		6	0	23.49	23.66	23.52	24.00
	16QAM	1	0	23.20	23.57	23.50	24.00
		1	2	23.09	23.13	22.92	24.00
		1	5	22.95	22.94	23.45	24.00
		3	0	23.34	23.72	23.62	24.00
		3	2	23.55	23.85	23.78	24.00
		3	3	23.62	23.80	23.80	24.00
		6	0	22.76	22.83	22.85	23.00
Bandwidth	Modulation	RB size	RB offset	Channel	Channel	Channel	Tune up
				26705	26865	27025	
3MHz	QPSK	1	0	24.57	24.61	24.53	25.00
		1	7	24.20	24.37	24.47	25.00
		1	14	24.47	24.53	24.52	25.00
		8	0	23.61	23.54	23.35	24.00
		8	4	23.47	23.64	23.62	24.00
		8	7	23.39	23.42	23.57	24.00
		15	0	23.33	23.58	23.47	24.00
	16QAM	1	0	23.08	23.20	22.95	24.00
		1	7	22.81	23.02	23.06	24.00
		1	14	23.05	23.25	22.86	24.00
		8	0	22.36	22.50	22.57	23.00
		8	4	22.35	22.59	22.42	23.00
		8	7	22.28	22.50	22.53	23.00
		15	0	22.51	22.78	22.77	23.00
Bandwidth	Modulation	RB size	RB offset	Channel	Channel	Channel	Tune up
				26715	26865	27015	
5MHz	QPSK	1	0	24.43	24.55	24.56	25.00
		1	13	24.19	24.19	24.36	25.00
		1	24	24.36	24.57	24.54	25.00
		12	0	23.41	23.47	23.30	24.00
		12	6	23.18	23.31	23.40	24.00
		12	13	23.35	23.46	23.62	24.00
		25	0	23.53	23.53	23.41	24.00
	16QAM	1	0	23.47	23.03	22.83	24.00
		1	13	23.22	23.13	23.60	24.00
		1	24	22.80	22.75	22.64	24.00
		12	0	22.13	22.35	22.49	23.00
		12	6	22.48	22.36	22.61	23.00
		12	13	22.48	22.44	22.55	23.00
		25	0	22.60	22.55	22.45	23.00
Bandwidth	Modulation	RB size	RB offset	Channel	Channel	Channel	Tune up
				26740	26865	26990	
10MHz	QPSK	1	0	24.53	24.44	24.52	25.00
		1	25	24.49	24.55	24.42	25.00



		1	49	24.51	24.39	24.00	25.00
		25	0	23.57	23.54	23.51	24.00
		25	13	23.51	23.48	23.34	24.00
		25	25	23.48	23.41	23.45	24.00
		50	0	23.48	23.40	23.39	24.00
	16QAM	1	0	22.66	22.81	22.88	24.00
		1	25	22.94	22.70	23.10	24.00
		1	49	22.99	23.05	23.35	24.00
		25	0	22.59	22.73	22.47	23.00
		25	13	22.43	22.64	22.53	23.00
		25	25	22.60	22.40	22.51	23.00
		50	0	22.45	22.34	22.43	23.00
Bandwidth	Modulation	RB size	RB offset	Channel	Channel	Channel	Tune up
				26765	26865	26965	
15MHz	QPSK	1	0	24.62	24.64	24.63	25.00
		1	38	24.45	24.17	24.20	25.00
		1	74	24.61	24.42	24.09	25.00
		36	0	23.55	23.61	23.38	24.00
		36	18	23.54	23.50	23.33	24.00
		36	39	23.35	23.44	23.19	24.00
		75	0	23.44	23.45	23.34	24.00
	16QAM	1	0	22.85	23.18	22.89	24.00
		1	38	22.94	23.41	23.00	24.00
		1	74	22.80	22.95	22.78	24.00
		36	0	22.49	22.61	22.42	23.00
		36	18	22.40	22.46	22.48	23.00
		36	39	22.38	22.44	22.26	23.00
		75	0	22.46	22.49	22.38	23.00

LTE FDD Band 41 (Class 3)				Conducted Power(dBm)					
Bandwidth	Modulation	RB size	RB offset	Channel	Channel	Channel	Channel	Channel	Tune up
				39675	40148	40620	41093	41565	
5MHz	QPSK	1	0	22.58	22.70	22.44	22.53	22.17	23.50
		1	13	22.74	22.79	22.52	22.62	22.36	23.50
		1	24	22.88	22.66	22.40	22.69	22.33	23.50
		12	0	22.82	22.70	22.57	22.68	22.30	23.50
		12	6	22.56	22.58	22.21	22.58	22.40	23.50
		12	13	22.67	22.63	22.70	22.54	22.46	23.50
		25	0	22.56	22.59	22.50	22.60	22.36	23.50
	16QAM	1	0	22.30	22.48	22.17	22.36	22.07	23.50
		1	13	22.18	22.43	22.21	22.07	22.21	23.50
		1	24	22.28	22.21	22.11	22.22	22.16	23.50
		12	0	22.34	22.47	22.41	22.57	22.19	23.50
		12	6	22.57	22.50	22.50	22.40	22.27	23.50
		12	13	22.64	22.76	22.47	22.40	22.12	23.50
		25	0	22.59	22.41	22.64	22.07	22.40	23.50



Unless otherwise agreed in writing, this document is issued by the Company subject to its General Conditions of Service printed overleaf, available on request or accessible at <http://www.sgs.com/en/Terms-and-Conditions.aspx> and, for electronic format documents, subject to Terms and Conditions for Electronic Documents at <http://www.sgs.com/en/Terms-and-Conditions/Terms-e-Document.aspx>. Attention is drawn to the limitation of liability, indemnification and jurisdiction issues defined therein. Any holder of this document is advised that information contained hereon reflects the Company's findings at the time of its intervention only and within the limits of Client's instructions, if any. The Company's sole responsibility is to its Client and this document does not exonerate parties to a transaction from exercising all their rights and obligations under the transaction documents. This document cannot be reproduced except in full, without prior written approval of the Company. Any unauthorized alteration, forgery or falsification of the content or appearance of this document is unlawful and offenders may be prosecuted to the fullest extent of the law. Unless otherwise stated the results shown in this test report refer only to the sample(s) tested and such sample(s) are retained for 30 days only.

Attention: To check the authenticity of testing / inspection report & certificate, please contact us at telephone: (86-755) 8307 1443, or email: CN.Doccheck@sgs.com

Bandwidth	Modulation	RB size	RB offset	Channel	Channel	Channel	Channel	Channel	Tune up
				39700	40160	40620	41080	41540	
10MHz	QPSK	1	0	22.48	22.60	22.56	22.91	22.18	23.50
		1	25	23.07	22.79	22.71	22.69	22.32	23.50
		1	49	22.91	22.31	22.41	22.43	22.08	23.50
		25	0	23.03	22.54	22.62	22.62	22.42	23.50
		25	13	22.91	22.58	22.71	22.59	22.26	23.50
		25	25	22.21	22.43	22.70	22.58	22.19	23.50
		50	0	22.68	22.46	22.47	22.54	22.19	23.50
	16QAM	1	0	22.08	22.42	22.10	22.53	22.10	23.50
		1	25	22.40	22.57	22.30	22.37	22.08	23.50
		1	49	22.14	22.32	22.06	22.28	22.08	23.50
		25	0	22.62	22.68	22.59	22.74	22.39	23.50
		25	13	22.89	22.79	22.46	22.73	22.46	23.50
		25	25	22.82	22.59	22.58	22.77	22.40	23.50
		50	0	22.76	22.47	22.36	22.24	22.30	23.50
Bandwidth	Modulation	RB size	RB offset	Channel	Channel	Channel	Channel	Channel	Tune up
				39725	40173	40620	41068	41515	
15MHz	QPSK	1	0	22.48	22.76	22.74	22.79	22.38	23.50
		1	38	22.74	22.89	22.70	22.52	22.50	23.50
		1	74	22.52	22.56	22.62	22.56	22.41	23.50
		36	0	22.55	22.66	22.64	22.70	22.39	23.50
		36	18	22.76	22.58	22.63	22.59	22.24	23.50
		36	39	22.61	22.57	22.53	22.57	22.23	23.50
		75	0	22.66	22.64	22.58	22.60	22.52	23.50
	16QAM	1	0	22.12	22.16	22.66	22.59	22.17	23.50
		1	38	22.11	22.75	22.09	22.33	22.14	23.50
		1	74	22.17	22.11	22.06	22.29	22.11	23.50
		36	0	22.47	22.44	22.62	22.68	22.37	23.50
		36	18	22.88	22.71	22.67	22.76	22.51	23.50
		36	39	22.61	22.66	22.57	22.94	22.57	23.50
		75	0	22.24	22.62	22.67	22.24	22.46	23.50
Bandwidth	Modulation	RB size	RB offset	Channel	Channel	Channel	Channel	Channel	Tune up
				39750	40185	40620	41055	41490	
20MHz	QPSK	1	0	22.32	22.92	22.74	22.63	22.87	23.50
		1	50	23.10	22.97	23.12	22.87	23.02	23.50
		1	99	22.42	22.68	22.81	22.31	22.53	23.50
		50	0	22.79	22.78	22.87	22.82	22.80	23.50
		50	25	22.54	22.72	22.68	22.54	22.58	23.50
		50	50	22.41	22.74	22.76	22.43	22.43	23.50
		100	0	22.23	22.62	22.63	22.60	22.61	23.50
	16QAM	1	0	22.47	22.53	22.28	22.46	22.09	23.50
		1	50	22.52	22.51	22.68	22.85	22.29	23.50
		1	99	22.14	22.32	22.31	22.17	21.99	23.50
		50	0	22.23	22.74	22.79	22.62	22.61	23.50
		50	25	22.51	22.79	22.59	22.74	22.71	23.50
		50	50	22.47	22.70	22.58	22.68	22.62	23.50
		100	0	22.56	22.61	22.64	22.71	22.62	23.50



LTE FDD Band 41 (Class 2)				Conducted Power(dBm)					
Bandwidth	Modulation	RB size	RB offset	Channel	Channel	Channel	Channel	Channel	Tune up
				39675	40148	40620	41093	41565	
5MHz	QPSK	1	0	25.85	25.75	25.78	25.84	25.64	26.00
		1	13	25.68	25.66	25.80	25.88	25.62	26.00
		1	24	25.79	25.75	25.58	25.74	25.45	26.00
		12	0	24.79	24.81	24.73	24.77	24.52	25.00
		12	6	24.73	24.93	24.64	24.75	24.40	25.00
		12	13	24.87	24.57	24.62	24.59	24.35	25.00
		25	0	24.69	24.54	24.68	24.46	24.56	25.00
	16QAM	1	0	24.47	24.34	24.34	24.49	24.34	25.00
		1	13	24.51	24.34	24.51	24.54	24.36	25.00
		1	24	24.24	24.30	24.39	24.40	24.14	25.00
		12	0	23.78	23.68	23.84	23.63	23.55	24.00
		12	6	23.78	23.70	23.90	23.53	23.68	24.00
		12	13	23.91	23.55	23.56	23.57	23.39	24.00
		25	0	23.66	23.57	23.62	23.85	23.65	24.00
Bandwidth	Modulation	RB size	RB offset	Channel	Channel	Channel	Channel	Channel	Tune up
				39700	40160	40620	41080	41540	
10MHz	QPSK	1	0	25.85	25.81	25.54	25.81	25.67	26.00
		1	25	25.88	25.82	25.76	25.85	25.71	26.00
		1	49	25.67	25.78	25.36	25.92	25.50	26.00
		25	0	24.85	24.71	24.60	24.75	24.61	25.00
		25	13	24.95	24.61	24.72	24.73	24.64	25.00
		25	25	24.85	24.54	24.57	24.67	24.33	25.00
		50	0	24.88	24.73	24.69	24.66	24.79	25.00
	16QAM	1	0	24.48	24.35	24.24	24.27	24.32	25.00
		1	25	24.67	24.21	24.36	24.53	24.51	25.00
		1	49	24.17	24.25	24.44	24.39	24.00	25.00
		25	0	23.81	23.75	23.67	23.64	23.62	24.00
		25	13	23.99	23.92	23.80	23.61	23.59	24.00
		25	25	23.91	23.51	23.60	23.84	23.43	24.00
		50	0	23.77	23.61	23.82	23.43	23.78	24.00
Bandwidth	Modulation	RB size	RB offset	Channel	Channel	Channel	Channel	Channel	Tune up
				39725	40173	40620	41068	41515	
15MHz	QPSK	1	0	25.66	25.86	25.79	25.82	25.86	26.00
		1	38	25.72	25.85	25.79	25.81	25.70	26.00
		1	74	25.67	25.78	25.62	25.94	25.57	26.00
		36	0	24.83	24.64	24.84	24.88	24.64	25.00
		36	18	24.85	24.53	24.72	24.82	24.62	25.00
		36	39	24.76	24.66	24.59	24.77	24.61	25.00
		75	0	24.81	24.41	24.90	24.56	24.92	25.00
	16QAM	1	0	24.22	24.47	24.31	24.74	24.85	25.00
		1	38	24.14	24.41	24.47	24.70	24.14	25.00
		1	74	24.28	24.23	24.28	23.86	24.04	25.00



		36	0	23.74	23.51	23.63	23.68	23.48	24.00
		36	18	23.93	23.34	23.72	23.75	23.48	24.00
		36	39	23.89	23.56	23.57	23.56	23.54	24.00
		75	0	23.76	23.64	23.90	23.51	23.91	24.00
Bandwidth	Modulation	RB size	RB offset	Channel	Channel	Channel	Channel	Channel	Tune up
				39750	40185	40620	41055	41490	
20MHz	QPSK	1	0	25.50	25.82	25.60	25.86	25.72	26.00
		1	50	25.98	25.88	25.95	25.88	25.81	26.00
		1	99	25.50	25.84	25.63	25.72	25.51	26.00
		50	0	24.72	24.74	24.61	24.92	24.48	25.00
		50	25	24.72	24.75	24.58	24.93	24.54	25.00
		50	50	24.95	24.82	24.62	24.94	24.67	25.00
		100	0	24.71	24.58	24.89	24.40	24.95	25.00
	16QAM	1	0	24.13	24.48	24.20	24.72	24.35	25.00
		1	50	24.31	24.68	24.40	24.67	24.32	25.00
		1	99	24.14	24.15	24.39	24.37	23.91	25.00
		50	0	23.82	23.60	23.85	23.83	23.66	24.00
		50	25	23.99	23.21	23.65	23.79	23.52	24.00
		50	50	23.85	23.75	23.73	23.56	23.70	24.00
		100	0	23.79	23.61	23.98	23.42	23.68	24.00

Table 7: Conducted Power of LTE



Unless otherwise agreed in writing, this document is issued by the Company subject to its General Conditions of Service printed overleaf, available on request or accessible at <http://www.sgs.com/en/Terms-and-Conditions.aspx> and, for electronic format documents, subject to Terms and Conditions for Electronic Documents at <http://www.sgs.com/en/Terms-and-Conditions/Terms-e-Documents.aspx>. Attention is drawn to the limitation of liability, indemnification and jurisdiction issues defined therein. Any holder of this document is advised that information contained hereon reflects the Company's findings at the time of its intervention only and within the limits of Client's instructions, if any. The Company's sole responsibility is to its Client and this document does not exonerate parties to a transaction from exercising all their rights and obligations under the transaction documents. This document cannot be reproduced except in full, without prior written approval of the Company. Any unauthorized alteration, forgery or falsification of the content or appearance of this document is unlawful and offenders may be prosecuted to the fullest extent of the law. Unless otherwise stated the results shown in this test report refer only to the sample(s) tested and such sample(s) are retained for 30 days only.

Attention: To check the authenticity of testing / inspection report & certificate, please contact us at telephone: (86-755) 8307 1443, or email: CN.Doccheck@sgs.com

SGS-CSTC Standards Technical Services Co., Ltd.
Shenzhen Branch (SGS-CSTC Laboratory)

No.1 Workshop, M-10, Middle Section, Science & Technology Park, Shenzhen, China 518057 t (86-755) 26012053 f (86-755) 26710594 www.sgsgroup.com.cn
中国·深圳·科技园中区M-10栋一号厂房 邮编: 518057 t (86-755) 26012053 f (86-755) 26710594 sgs.china@sgs.com

8.1.3 Conducted Power of WIFI and BT

Mode	Channel	Frequency(MHz)	Data Rate (Mbps)	Tune up	Average Power (dBm)	SAR Test
802.11b	1	2412	1	14.00	13.11	No
	6	2437		14.00	13.24	No
	11	2462		14.00	13.35	Yes
802.11g	1	2412	6	14.00	13.37	No
	6	2437		14.00	13.64	No
	11	2462		14.00	11.86	No
802.11n HT20	1	2412	6.5	14.00	13.69	No
	6	2437		14.00	13.79	No
	11	2462		14.00	12.17	No

Table 8: Conducted Power of WIFI

Note:

a) Power must be measured at each transmit antenna port according to the DSSS and OFDM transmission configurations in each standalone and aggregated frequency band.

b) Power measurement is required for the transmission mode configuration with the highest maximum output power specified for production units.

1) When the same highest maximum output power specification applies to multiple transmission modes, the largest channel bandwidth configuration with the lowest order modulation and lowest data rate is measured.

2) When the same highest maximum output power is specified for multiple largest channel bandwidth configurations with the same lowest order modulation or lowest order modulation and lowest data rate, power measurement is required for all equivalent 802.11 configurations with the same maximum output power.

c) For each transmission mode configuration, power must be measured for the highest and lowest channels; and at the mid-band channel(s) when there are at least 3 channels. For configurations with multiple mid-band channels, due to an even number of channels, both channels should be measured.

BT			Tune up (dBm)	Average Conducted Power(dBm)
Modulation	Channel	Frequency(MHz)		
GFSK	0	2402	5.00	2.61
	39	2441	5.00	3.39
	78	2480	5.00	2.16
π/4DQPSK	0	2402	5.00	1.13
	39	2441	5.00	1.96
	78	2480	5.00	0.72
8DPSK	0	2402	5.00	1.09
	39	2441	5.00	1.98
	78	2480	5.00	0.77

BLE			Tune up (dBm)	Average Conducted Power(dBm)
Modulation	Channel	Frequency(MHz)		
GFSK	0	2402	-0.50	-0.19
	19	2440	-0.50	-0.95
	39	2480	-0.50	-2.26

Table 9: Conducted Power of BT



Unless otherwise agreed in writing, this document is issued by the Company subject to its General Conditions of Service printed overleaf, available on request or accessible at <http://www.sgs.com/en/Terms-and-Conditions.aspx> and, for electronic format documents, subject to Terms and Conditions for Electronic Documents at <http://www.sgs.com/en/Terms-and-Conditions/Terms-e-Documents.aspx>. Attention is drawn to the limitation of liability, indemnification and jurisdiction issues defined therein. Any holder of this document is advised that information contained hereon reflects the Company's findings at the time of its intervention only and within the limits of Client's instructions, if any. The Company's sole responsibility is to its Client and this document does not exonerate parties to a transaction from exercising all their rights and obligations under the transaction documents. This document cannot be reproduced except in full, without prior written approval of the Company. Any unauthorized alteration, forgery or falsification of the content or appearance of this document is unlawful and offenders may be prosecuted to the fullest extent of the law. Unless otherwise stated the results shown in this test report refer only to the sample(s) tested and such sample(s) are retained for 30 days only.

Attention: To check the authenticity of testing /inspection report & certificate, please contact us at telephone: (86-755) 8307 1443, or email: CN.Doccheck@sgs.com

SGS-CSTC Standards Technical Services Co., Ltd.
Shenzhen Branch, Inspection & Testing Services Laboratory

No.1 Workshop, M-10, Middle Section, Science & Technology Park, Shenzhen, China 518057 t (86-755) 26012053 f (86-755) 26710594 www.sgsgroup.com.cn
中国·深圳·科技园中区M-10栋一号厂房 邮编: 518057 t (86-755) 26012053 f (86-755) 26710594 sgs.china@sgs.com

8.2 Stand-alone SAR test evaluation

Unless specifically required by the published RF exposure KDB procedures, standalone 1-g head or body and 10-g extremity SAR evaluation for general population exposure conditions, by measurement or numerical simulation, is not required when the corresponding SAR Test Exclusion Threshold condition is satisfied. These test exclusion conditions are based on source-based time-averaged maximum conducted output power of the RF channel requiring evaluation, adjusted for tune-up tolerance, and the minimum test separation distance required for the exposure conditions.

Freq. Band	Frequency (GHz)	Position	Average Power		Test Separation (mm)	Calculate Value	Exclusion Threshold	Exclusion (Y/N)
			dBm	mW				
Wi-Fi	2.45	Head	14.00	25.12	0	7.9	3	N
		Body-worn	14.00	25.12	15	2.6	3	Y
		hotspot	14.00	25.12	10	3.9	3	N
Bluetooth	2.48	Head	5.00	3.16	0	1.0	3	Y
		Body-worn	5.00	3.16	15	0.3	3	Y
		hotspot	5.00	3.16	10	0.5	3	Y

The 1-g and 10-g SAR test exclusion thresholds for 100 MHz to 6 GHz at test separation distances ≤ 50 mm are determined by:

$[(\text{max. power of channel, including tune-up tolerance, mW})/(\text{min. test separation distance, mm})] \cdot [\sqrt{f(\text{GHz})}] \leq 3.0$ for 1-g SAR and ≤ 7.5 for 10-g extremity SAR, where

- $f(\text{GHz})$ is the RF channel transmit frequency in GHz
- Power and distance are rounded to the nearest mW and mm before calculation
- The result is rounded to one decimal place for comparison

The test exclusions are applicable only when the minimum test separation distance is ≤ 50 mm and for transmission frequencies between 100 MHz and 6 GHz. When the minimum test separation distance is < 5 mm, a distance of 5 mm is applied to determine SAR test exclusion.



Unless otherwise agreed in writing, this document is issued by the Company subject to its General Conditions of Service printed overleaf, available on request or accessible at <http://www.sgs.com/en/Terms-and-Conditions.aspx> and, for electronic format documents, subject to Terms and Conditions for Electronic Documents at <http://www.sgs.com/en/Terms-and-Conditions/Terms-e-Documents.aspx>. Attention is drawn to the limitation of liability, indemnification and jurisdiction issues defined therein. Any holder of this document is advised that information contained hereon reflects the Company's findings at the time of its intervention only and within the limits of Client's instructions, if any. The Company's sole responsibility is to its Client and this document does not exonerate parties to a transaction from exercising all their rights and obligations under the transaction documents. This document cannot be reproduced except in full, without prior written approval of the Company. Any unauthorized alteration, forgery or falsification of the content or appearance of this document is unlawful and offenders may be prosecuted to the fullest extent of the law. Unless otherwise stated the results shown in this test report refer only to the sample(s) tested and such sample(s) are retained for 30 days only.

Attention: To check the authenticity of testing / inspection report & certificate, please contact us at telephone: (86-755) 8307 1443, or email: CN_Doccheck@sgs.com

SGS-CSTC Standards Technical Services Co., Ltd.
Shenzhen Branch, Inspection & Testing Services Laboratory

No.1 Workshop, M-10, Middle Section, Science & Technology Park, Shenzhen, China 518057 t (86-755) 26012053 f (86-755) 26710594 www.sgsgroup.com.cn
中国·深圳·科技园中区M-10栋一号厂房 邮编: 518057 t (86-755) 26012053 f (86-755) 26710594 sgs.china@sgs.com

8.3 Measurement of SAR Data

8.3.1 SAR Result of CDMA BC10

Test position	Test mode	Test Ch .Freq.	Duty Cycle	SAR (W/kg)1-g	SAR (W/kg)10-g	Power Drift (dB)	Conducted Power (dBm)	Tune up Limit (dBm)	Scaled factor	Scaled SAR 1-g (W/kg)	Liquid Temp
Head Test data											
Left cheek	1xRTT(RC3 SO55)	580/820.5	1:1	0.388	0.246	0.17	23.77	24.50	1.183	0.459	22.1
Left tilted	1xRTT(RC3 SO55)	580/820.5	1:1	0.315	0.238	0.05	23.77	24.50	1.183	0.373	22.1
Right cheek	1xRTT(RC3 SO55)	580/820.5	1:1	0.445	0.337	0.06	23.77	24.50	1.183	0.526	22.1
Right tilted	1xRTT(RC3 SO55)	580/820.5	1:1	0.326	0.249	0.06	23.77	24.50	1.183	0.386	22.1
Body worn Test data (Separate 15mm)											
Front side	1xRTT(RC3 SO32)	580/820.5	1:1	0.482	0.360	0.07	23.87	24.50	1.156	0.557	22.1
Back side	1xRTT(RC3 SO32)	580/820.5	1:1	0.649	0.483	-0.02	23.87	24.50	1.156	0.750	22.1
Hotspot Test data (Separate 10mm)											
Front side	1xRTT(RC3 SO32)	580/820.5	1:1	0.501	0.378	0.05	23.87	24.50	1.156	0.579	22.1
Back side	1xRTT(RC3 SO32)	580/820.5	1:1	0.714	0.532	0.06	23.87	24.50	1.156	0.825	22.1
Back side	1xRTT(RC3 SO32)	476/817.9	1:1	0.668	0.510	0.03	23.99	24.50	1.125	0.751	22.1
Back side	1xRTT(RC3 SO32)	684/823.1	1:1	0.630	0.481	0.02	23.81	24.50	1.172	0.738	22.1
Left side	1xRTT(RC3 SO32)	580/820.5	1:1	0.490	0.332	0.06	23.87	24.50	1.156	0.566	22.1
Right side	1xRTT(RC3 SO32)	580/820.5	1:1	0.508	0.347	-0.04	23.87	24.50	1.156	0.587	22.1
Bottom side	1xRTT(RC3 SO32)	580/820.5	1:1	0.071	0.037	0.11	23.87	24.50	1.156	0.082	22.1
Back side	1XEVD RTAP 153.6Kbps	580/820.5	1:1	0.695	0.521	-0.04	23.99	24.50	1.125	0.782	22.1
Back side	1XEVD RETAP 4096Bits	580/820.5	1:1	0.670	0.511	0.03	23.92	24.50	1.143	0.766	22.1

Table 10: SAR of CDMA BC10 for Head and Body

Note:

- 1) The maximum Scaled SAR value is marked in bold. Graph Results refer to Appendix B
- 2) If the reported (scaled) SAR measured at the middle channel or highest output power channel for each test configuration is ≤ 0.8 W/kg then testing at the other channels is not required for such test configuration(s).

8.3.2 SAR Result of CDMA BC0

Test position	Test mode	Test Ch /Freq.	Duty Cycle	SAR (W/kg) 1-g	SAR (W/kg) 10-g	Power Drift (dB)	Conducted Power (dBm)	Tune up Limit (dBm)	Scaled factor	Scaled SAR 1-g (W/kg)	Liquid Temp
Head Test data											
Left cheek	1xRTT(RC3 SO55)	384/836.52	1:1	0.385	0.292	0.11	24.03	24.50	1.114	0.429	22.1
Left tilted	1xRTT(RC3 SO55)	384/836.52	1:1	0.265	0.202	0.11	24.03	24.50	1.114	0.295	22.1
Right cheek	1xRTT(RC3 SO55)	384/836.52	1:1	0.424	0.318	0.13	24.03	24.50	1.114	0.472	22.1
Right tilted	1xRTT(RC3 SO55)	384/836.52	1:1	0.268	0.205	0.04	24.03	24.50	1.114	0.299	22.1
Body worn Test data (Separate 15mm)											
Front side	1xRTT(RC3 SO32)	384/836.52	1:1	0.359	0.271	0.09	23.91	24.50	1.146	0.411	22.1
Back side	1xRTT(RC3 SO32)	384/836.52	1:1	0.501	0.377	0.03	23.91	24.50	1.146	0.574	22.1
Hotspot Test data (Separate 10mm)											
Front side	1xRTT(RC3 SO32)	384/836.52	1:1	0.393	0.299	-0.08	23.91	24.50	1.146	0.450	22.1
Back side	1xRTT(RC3 SO32)	384/836.52	1:1	0.615	0.472	-0.12	23.91	24.50	1.146	0.704	22.1
Left side	1xRTT(RC3 SO32)	384/836.52	1:1	0.349	0.238	0.07	23.91	24.50	1.146	0.400	22.1
Right side	1xRTT(RC3 SO32)	384/836.52	1:1	0.380	0.259	0.02	23.91	24.50	1.146	0.435	22.1
Bottom side	1xRTT(RC3 SO32)	384/836.52	1:1	0.080	0.042	-0.04	23.91	24.50	1.146	0.092	22.1
Back side	1XEVD0 RTAP 153.6Kbps	384/836.52	1:1	0.580	0.441	0.01	24.01	24.50	1.119	0.649	22.1
Back side	1XEVD0 RETAP 4096Bits	384/836.52	1:1	0.601	0.457	0.06	23.89	24.50	1.151	0.692	22.1

Table 11: SAR of CDMA BC0 for Head and Body.

Note:

- 1) The maximum Scaled SAR value is marked in bold. Graph results refer to Appendix B
- 2) If the reported (scaled) SAR measured at the middle channel or highest output power channel for each test configuration is ≤ 0.8 W/kg then testing at the other channels is not required for such test configuration(s).



8.3.3 SAR Result of CDMA BC1

Test position	Test mode	Test Ch .Freq.	Duty Cycle	SAR (W/kg) 1-g	SAR (W/kg) 10-g	Power Drift (dB)	Conducted Power (dBm)	Tune up Limit (dBm)	Scaled factor	Scaled SAR 1-g (W/kg)	Liquid Temp
Head Test data											
Left cheek	1xRTT(RC3 SO55)	600/1880	1:1	0.488	0.298	0.09	22.38	23.00	1.153	0.563	22.3
Left tilted	1xRTT(RC3 SO55)	600/1880	1:1	0.198	0.109	0.17	22.38	23.00	1.153	0.228	22.3
Right cheek	1xRTT(RC3 SO55)	600/1880	1:1	0.396	0.242	0.03	22.38	23.00	1.153	0.457	22.3
Right tilted	1xRTT(RC3 SO55)	600/1880	1:1	0.243	0.138	0.08	22.38	23.00	1.153	0.280	22.3
Body worn Test data(Separate 15mm)											
Front side	1xRTT(RC3 SO32)	600/1880	1:1	0.463	0.285	0.00	22.49	23.00	1.125	0.521	22.3
Back side	1xRTT(RC3 SO32)	600/1880	1:1	0.542	0.314	0.01	22.49	23.00	1.125	0.610	22.3
Hotspot Test data(Separate 10mm)											
Front side	1xRTT(RC3 SO32)	600/1880	1:1	0.754	0.454	0.05	22.49	23.00	1.125	0.848	22.3
Back side	1xRTT(RC3 SO32)	600/1880	1:1	1.220	0.654	0.05	22.49	23.00	1.125	1.372	22.3
Back side -Repeat	1xRTT(RC3 SO32)	600/1880	1:1	1.110	0.587	0.15	22.49	23.00	1.125	1.248	22.3
Left side	1xRTT(RC3 SO32)	600/1880	1:1	0.687	0.392	0.05	22.49	23.00	1.125	0.773	22.3
Right side	1xRTT(RC3 SO32)	600/1880	1:1	0.343	0.203	0.08	22.49	23.00	1.125	0.386	22.3
Bottom side	1xRTT(RC3 SO32)	600/1880	1:1	0.389	0.215	0.02	22.49	23.00	1.125	0.437	22.3
Front side	1xRTT(RC3 SO32)	25/1851.25	1:1	0.652	0.397	0.14	22.29	23.00	1.178	0.768	22.3
Front side	1xRTT(RC3 SO32)	1175/1908.75	1:1	0.777	0.461	0.01	22.43	23.00	1.140	0.886	22.3
Back side	1xRTT(RC3 SO32)	25/1851.25	1:1	1.080	0.606	-0.02	22.29	23.00	1.178	1.272	22.3
Back side	1xRTT(RC3 SO32)	1175/1908.75	1:1	1.170	0.611	0.05	22.43	23.00	1.140	1.334	22.3
Back side	1XEVD0 RTAP 153.6Kbps	600/1880	1:1	1.190	0.643	0.10	22.41	23.00	1.146	1.363	22.3
Back side	1XEVD0 RTAP 153.6Kbps	25/1851.25	1:1	1.090	0.612	0.01	22.41	23.00	1.146	1.249	22.3
Back side	1XEVD0 RTAP 153.6Kbps	1175/1908.75	1:1	1.100	0.582	0.04	22.49	23.00	1.125	1.237	22.3
Back side	1XEVD0 RETAP 4096Bits	600/1880	1:1	1.220	0.653	-0.06	22.51	23.00	1.119	1.366	22.3
Back side	1XEVD0 RETAP 4096Bits	25/1851.25	1:1	1.070	0.599	0.02	22.38	23.00	1.153	1.234	22.3
Back side	1XEVD0 RETAP 4096Bits	1175/1908.75	1:1	1.110	0.586	0.00	22.56	23.00	1.107	1.228	22.3

Table 12: SAR of CDMA BC1 for Head and Body

Note:

- 1) The maximum Scaled SAR value is marked in bold. Graph results refer to Appendix B
- 2) If the reported (scaled) SAR measured at the middle channel or highest output power channel for each test configuration is ≤ 0.8 W/kg then testing at the other channels is not required for such test configuration(s).

Test Position	Channel/ Frequency	Measured SAR (1g)	1 st Repeated	Ratio	2 nd Repeated	3 rd Repeated
	(MHz)		SAR (1g)		SAR (1g)	SAR (1g)
Back Side 10mm	600/1880	1.220	1.110	1.099	N/A	N/A
Note: 1) When the original highest measured SAR is ≥ 0.80 W/kg, the measurement was repeated once.						
2) A second repeated measurement was performed only if the ratio of largest to smallest SAR for the original and first repeated measurements was > 1.20 or when the original or repeated measurement was ≥ 1.45 W/kg (~ 10% from the 1-g SAR limit).						
3) A third repeated measurement was performed only if the original, first or second repeated measurement was ≥ 1.5 W/kg and the ratio of largest to smallest SAR for the original, first and second repeated measurements is > 1.20 .						
4) Repeated measurements are not required when the original highest measured SAR is < 0.80 W/kg						



Unless otherwise agreed in writing, this document is issued by the Company subject to its General Conditions of Service printed overleaf, available on request or accessible at <http://www.sgs.com/en/Terms-and-Conditions.aspx> and, for electronic format documents, subject to Terms and Conditions for Electronic Documents at <http://www.sgs.com/en/Terms-and-Conditions/Terms-e-Documents.aspx>. Attention is drawn to the limitation of liability, indemnification and jurisdiction issues defined therein. Any holder of this document is advised that information contained hereon reflects the Company's findings at the time of its intervention only and within the limits of Client's instructions, if any. The Company's sole responsibility is to its Client and this document does not exonerate parties to a transaction from exercising all their rights and obligations under the transaction documents. This document cannot be reproduced except in full, without prior written approval of the Company. Any unauthorized alteration, forgery or falsification of the content or appearance of this document is unlawful and offenders may be prosecuted to the fullest extent of the law. Unless otherwise stated the results shown in this test report refer only to the sample(s) tested and such sample(s) are retained for 30 days only.

Attention: To check the authenticity of testing/inspection report & certificate, please contact us at telephone: (86-755) 8307 1443, or email: CN.Doccheck@sgs.com

No.1 Workshop, M-10, Middle Section, Science & Technology Park, Shenzhen, China 518057 t (86-755) 26012053 f (86-755) 26710594 www.sgs.com.cn
中国·深圳·科技园中区M-10栋一号厂房 邮编: 518057 t (86-755) 26012053 f (86-755) 26710594 sgs.china@sgs.com

8.3.4 SAR Result of LTE Band 13

Test position	BW.	Test mode	Test Ch /Freq.	Duty Cycle	SAR (W/kg) 1-g	SAR (W/kg) 10-g	Power Drift (dB)	Cond ucted power (dBm)	Tune up Limit (dBm)	Scaled factor	Scaled SAR 1-g (W/kg)	Liquid Temp.
Head Test data(1RB)												
Left cheek	10	QPSK 1RB_49	23230/782	1:1	0.430	0.331	0.01	24.55	25.00	1.109	0.477	22.1
Left tilted	10	QPSK 1RB_49	23230/782	1:1	0.391	0.301	0.02	24.55	25.00	1.109	0.434	22.1
Right cheek	10	QPSK 1RB_49	23230/782	1:1	0.475	0.361	0.07	24.55	25.00	1.109	0.527	22.1
Right tilted	10	QPSK 1RB_49	23230/782	1:1	0.356	0.273	0.02	24.55	25.00	1.109	0.395	22.1
Head Test data(50%RB)												
Left cheek	10	QPSK 25RB_0	23230/782	1:1	0.351	0.271	0.08	23.74	24.00	1.062	0.373	22.1
Left tilted	10	QPSK 25RB_0	23230/782	1:1	0.298	0.230	0.10	23.74	24.00	1.062	0.316	22.1
Right cheek	10	QPSK 25RB_0	23230/782	1:1	0.363	0.277	0.06	23.74	24.00	1.062	0.385	22.1
Right tilted	10	QPSK 25RB_0	23230/782	1:1	0.256	0.273	0.02	23.74	24.00	1.062	0.272	22.1
Body worn Test data (Separate 15mm 1RB)												
Front side	10	QPSK 1RB_49	23230/782	1:1	0.573	0.435	-0.06	24.55	25.00	1.109	0.636	22.1
Back side	10	QPSK 1RB_49	23230/782	1:1	0.840	0.634	0.05	24.55	25.00	1.109	0.932	22.1
Back side-Repeat	10	QPSK 1RB_49	23230/782	1:1	0.821	0.619	0.10	24.55	25.00	1.109	0.911	22.1
Body worn Test data (Separate 15mm 50%RB)												
Front side	10	QPSK 25RB_0	23230/782	1:1	0.455	0.342	-0.02	23.74	24.00	1.062	0.483	22.1
Back side	10	QPSK 25RB_0	23230/782	1:1	0.634	0.483	0.02	23.74	24.00	1.062	0.673	22.1
Hotspot Test data (Separate 10mm 1RB)												
Front side	10	QPSK 1RB_49	23230/782	1:1	0.552	0.429	-0.05	24.55	25.00	1.109	0.612	22.1
Back side	10	QPSK 1RB_49	23230/782	1:1	0.945	0.727	0.03	24.55	25.00	1.109	1.048	22.1
Back side-repeat	10	QPSK 1RB_49	23230/782	1:1	0.933	0.711	0.14	24.55	25.00	1.109	1.035	22.1
Left side	10	QPSK 1RB_49	23230/782	1:1	0.758	0.524	0.06	24.55	25.00	1.109	0.841	22.1
Right side	10	QPSK 1RB_49	23230/782	1:1	0.722	0.494	0.05	24.55	25.00	1.109	0.801	22.1
Bottom side	10	QPSK 1RB_49	23230/782	1:1	0.054	0.033	0.09	24.55	25.00	1.109	0.060	22.1
Hotspot Test data (Separate 10mm 50%RB)												
Front side	10	QPSK 25RB_0	23230/782	1:1	0.256	0.195	-0.05	23.74	24.00	1.062	0.272	22.1
Back side	10	QPSK 25RB_0	23230/782	1:1	0.696	0.530	-0.13	23.74	24.00	1.062	0.739	22.1
Left side	10	QPSK 25RB_0	23230/782	1:1	0.491	0.339	0.09	23.74	24.00	1.062	0.521	22.1
Right side	10	QPSK 25RB_0	23230/782	1:1	0.525	0.362	0.15	23.74	24.00	1.062	0.557	22.1
Bottom side	10	QPSK 25RB_0	23230/782	1:1	0.036	0.020	-0.01	23.74	24.00	1.062	0.038	22.1
Hotspot Test data (Separate 10mm 100%RB)												
Back side	10	QPSK 50RB_0	23230/782	1:1	0.679	0.519	0.17	23.60	24.00	1.096	0.745	22.1

Table 13: SAR of LTE Band 13 for Head and Body

Note:

- 1) The maximum Scaled SAR value is marked in bold. Graph results refer to Appendix B



Unless otherwise agreed in writing, this document is issued by the Company subject to its General Conditions of Service printed overleaf, available on request or accessible at <http://www.sgs.com/en/Terms-and-Conditions.aspx> and, for electronic format documents, subject to Terms and Conditions for Electronic Documents at <http://www.sgs.com/en/Terms-and-Conditions/Terms-e-Documents.aspx>. Attention is drawn to the limitation of liability, indemnification and jurisdiction issues defined therein. Any holder of this document is advised that information contained hereon reflects the Company's findings at the time of its intervention only and within the limits of Client's instructions, if any. The Company's sole responsibility is to its Client and this document does not exonerate parties to a transaction from exercising all their rights and obligations under the transaction documents. This document cannot be reproduced except in full, without prior written approval of the Company. Any unauthorized alteration, forgery or falsification of the content or appearance of this document is unlawful and offenders may be prosecuted to the fullest extent of the law. Unless otherwise stated the results shown in this test report refer only to the sample(s) tested and such sample(s) are retained for 30 days only.

Attention: To check the authenticity of testing / inspection report & certificate, please contact us at telephone: (86-755) 8307 1443, or email: CN.Doccheck@sgs.com

No.1 Workshop, M-10, Middle Section, Science & Technology Park, Shenzhen, China 518057 t (86-755) 26012053 f (86-755) 26710594 www.sgs.com
中国·深圳·科技园中区M-10栋一号厂房 邮编: 518057 t (86-755) 26012053 f (86-755) 26710594 sgs.china@sgs.com

2) If the reported (scaled) SAR measured at the middle channel or highest output power channel for each test configuration is ≤ 0.8 W/kg then testing at the other channels is not required for such test configuration(s).

Test Position	Channel/ Frequency	Measured SAR (1g)	1 st Repeated	Ratio	2 nd Repeated	3 rd Repeated
	(MHz)		SAR (1g)		SAR (1g)	SAR (1g)
Back Side 15mm	23230/782	0.842	0.821	1.026	N/A	N/A
Back Side 10mm	23230/782	0.945	0.933	1.013	N/A	N/A

Note: 1) When the original highest measured SAR is ≥ 0.80 W/kg, the measurement was repeated once.
2) A second repeated measurement was performed only if the ratio of largest to smallest SAR for the original and first repeated measurements was > 1.20 or when the original or repeated measurement was ≥ 1.45 W/kg (~ 10% from the 1-g SAR limit).
3) A third repeated measurement was performed only if the original, first or second repeated measurement was ≥ 1.5 W/kg and the ratio of largest to smallest SAR for the original, first and second repeated measurements is > 1.20 .
4) Repeated measurements are not required when the original highest measured SAR is < 0.80 W/kg



Unless otherwise agreed in writing, this document is issued by the Company subject to its General Conditions of Service printed overleaf, available on request or accessible at <http://www.sgs.com/en/Terms-and-Conditions.aspx> and, for electronic format documents, subject to Terms and Conditions for Electronic Documents at <http://www.sgs.com/en/Terms-and-Conditions/Terms-e-Documents.aspx>. Attention is drawn to the limitation of liability, indemnification and jurisdiction issues defined therein. Any holder of this document is advised that information contained hereon reflects the Company's findings at the time of its intervention only and within the limits of Client's instructions, if any. The Company's sole responsibility is to its Client and this document does not exonerate parties to a transaction from exercising all their rights and obligations under the transaction documents. This document cannot be reproduced except in full, without prior written approval of the Company. Any unauthorized alteration, forgery or falsification of the content or appearance of this document is unlawful and offenders may be prosecuted to the fullest extent of the law. Unless otherwise stated the results shown in this test report refer only to the sample(s) tested and such sample(s) are retained for 30 days only.
Attention: To check the authenticity of testing /inspection report & certificate, please contact us at telephone: (86-755) 8307 1443, or email: CN.Doccheck@sgs.com

SGS-CSTC Standards Technical Services Co., Ltd.
Shenzhen Branch (SGS-CSTC Laboratory)

No.1 Workshop, M-10, Middle Section, Science & Technology Park, Shenzhen, China 518057 t (86-755) 26012053 f (86-755) 26710594 www.sgsgroup.com.cn
中国·深圳·科技园中区M-10栋一号厂房 邮编: 518057 t (86-755) 26012053 f (86-755) 26710594 sgs.china@sgs.com



8.3.5 SAR Result of LTE Band 25

Test position	BW.	Test mode	Test Ch /Freq.	Duty Cycle	SAR (W/kg)1- g	SAR (W/kg) 10-g	Power Drift (dB)	Conduct ed power (dBm)	Tune up Limit (dBm)	Scaled factor	Scaled SAR 1-g (W/kg)	Liquid Temp.
Head Test data(1RB)												
Left cheek	20	QPSK 1RB_50	26365/1882.5	1:1	0.589	0.363	0.02	24.20	24.50	1.072	0.631	22.3
Left tilted	20	QPSK 1RB_50	26365/1882.5	1:1	0.242	0.142	0.01	24.20	24.50	1.072	0.259	22.3
Right cheek	20	QPSK 1RB_50	26365/1882.5	1:1	0.458	0.283	0.03	24.20	24.50	1.072	0.491	22.3
Right tilted	20	QPSK 1RB_50	26365/1882.5	1:1	0.270	0.157	0.06	24.20	24.50	1.072	0.289	22.3
Head Test data(50%RB)												
Left cheek	20	QPSK 50RB_25	26365/1882.5	1:1	0.492	0.299	0.09	23.23	23.50	1.064	0.524	22.3
Left tilted	20	QPSK 50RB_25	26365/1882.5	1:1	0.185	0.111	0.04	23.23	23.50	1.064	0.197	22.3
Right cheek	20	QPSK 50RB_25	26365/1882.5	1:1	0.413	0.254	0.07	23.23	23.50	1.064	0.439	22.3
Right tilted	20	QPSK 50RB_25	26365/1882.5	1:1	0.218	0.127	0.08	23.23	23.50	1.064	0.232	22.3
Body worn Test data (Separate 15mm 1RB)												
Front side	20	QPSK 1RB_50	26365/1882.5	1:1	0.510	0.313	0.07	24.20	24.50	1.072	0.546	22.3
Back side	20	QPSK 1RB_50	26365/1882.5	1:1	0.578	0.341	0.02	24.20	24.50	1.072	0.619	22.3
Body worn Test data (Separate 15mm 50%RB)												
Front side	20	QPSK 1RB_50	26365/1882.5	1:1	0.419	0.257	0.08	23.23	23.50	1.064	0.446	22.3
Back side	20	QPSK 1RB_50	26365/1882.5	1:1	0.473	0.281	0.04	23.23	23.50	1.064	0.503	22.3
Hotspot Test data (Separate 10mm 1RB)												
Front side	20	QPSK 1RB_50	26365/1882.5	1:1	0.760	0.457	0.06	24.20	24.50	1.072	0.814	22.3
Back side	20	QPSK 1RB_50	26365/1882.5	1:1	1.090	0.574	-0.01	24.20	24.50	1.072	1.168	22.3
Left side	20	QPSK 1RB_50	26365/1882.5	1:1	0.710	0.403	0.06	24.20	24.50	1.072	0.761	22.3
Right side	20	QPSK 1RB_50	26365/1882.5	1:1	0.347	0.206	0.05	24.20	24.50	1.072	0.372	22.3
Bottom side	20	QPSK 1RB_50	26365/1882.5	1:1	0.386	0.217	-0.03	24.20	24.50	1.072	0.414	22.3
Front side	20	QPSK 1RB_50	26140/1860	1:1	0.801	0.496	0.01	24.19	24.50	1.074	0.860	22.3
Front side	20	QPSK 1RB_50	26590/1905	1:1	0.847	0.501	0.02	24.02	24.50	1.117	0.946	22.3
Back side	20	QPSK 1RB_50	26140/1860	1:1	1.080	0.615	0.02	24.19	24.50	1.074	1.160	22.3
Back side	20	QPSK 1RB_50	26590/1905	1:1	1.150	0.643	0.01	24.02	24.50	1.117	1.284	22.3
Back side-repeat	20	QPSK 1RB_50	26590/1905	1:1	1.110	0.632	0.14	24.02	24.50	1.117	1.240	22.3
Hotspot Test data (Separate 10mm 50%RB)												
Front side	20	QPSK 50RB_25	26365/1882.5	1:1	0.677	0.405	0.18	23.23	23.50	1.064	0.720	22.3
Back side	20	QPSK 50RB_25	26365/1882.5	1:1	0.978	0.528	0.03	23.23	23.50	1.064	1.041	22.3
Left side	20	QPSK 50RB_25	26365/1882.5	1:1	0.637	0.363	0.08	23.23	23.50	1.064	0.678	22.3
Right side	20	QPSK 50RB_25	26365/1882.5	1:1	0.292	0.173	-0.05	23.23	23.50	1.064	0.311	22.3
Bottom side	20	QPSK 50RB_25	26365/1882.5	1:1	0.328	0.183	0.02	23.23	23.50	1.064	0.349	22.3
Back side	20	QPSK 50RB_25	26140/1860	1:1	0.805	0.463	0.01	23.22	23.50	1.067	0.859	22.3
Back side	20	QPSK 50RB_25	26590/1905	1:1	0.917	0.505	-0.10	23.18	23.50	1.076	0.987	22.3





Hotspot Test data (Separate 10mm 100%RB)												
Front side	20	QPSK 100RB_0	26365/1882.5	1:1	0.680	0.408	0.02	23.02	23.50	1.117	0.759	22.3
Back side	20	QPSK 100RB_0	26365/1882.5	1:1	0.971	0.523	-0.04	23.02	23.50	1.117	1.084	22.3

Table 14: SAR of LTE Band 25 for Head and Body

Note:

- 1) The maximum Scaled SAR value is marked in bold. Graph results refer to Appendix B
- 2) If the reported (scaled) SAR measured at the middle channel or highest output power channel for each test configuration is ≤ 0.8 W/kg then testing at the other channels is not required for such test configuration(s).

Test Position	Channel/ Frequency	Measured SAR (1g)	1 st Repeated	Ratio	2 nd Repeated	3 rd Repeated
	(MHz)		SAR (1g)		SAR (1g)	SAR (1g)
Back Side 10mm	26590/1905	1.150	1.110	1.036	N/A	N/A
Note: 1) When the original highest measured SAR is ≥ 0.80 W/kg, the measurement was repeated once.						
2) A second repeated measurement was performed only if the ratio of largest to smallest SAR for the original and first repeated measurements was > 1.20 or when the original or repeated measurement was ≥ 1.45 W/kg ($\sim 10\%$ from the 1-g SAR limit).						
3) A third repeated measurement was performed only if the original, first or second repeated measurement was ≥ 1.5 W/kg and the ratio of largest to smallest SAR for the original, first and second repeated measurements is > 1.20 .						
4) Repeated measurements are not required when the original highest measured SAR is < 0.80 W/kg						



SGS-CSTC Standards Technical Services Co., Ltd.
Shenzhen Branch, EMI/RF/EMC Laboratory

Unless otherwise agreed in writing, this document is issued by the Company subject to its General Conditions of Service printed overleaf, available on request or accessible at <http://www.sgs.com/en/Terms-and-Conditions.aspx> and, for electronic format documents, subject to Terms and Conditions for Electronic Documents at <http://www.sgs.com/en/Terms-and-Conditions/Terms-e-Documents.aspx>. Attention is drawn to the limitation of liability, indemnification and jurisdiction issues defined therein. Any holder of this document is advised that information contained hereon reflects the Company's findings at the time of its intervention only and within the limits of Client's instructions, if any. The Company's sole responsibility is to its Client and this document does not exonerate parties to a transaction from exercising all their rights and obligations under the transaction documents. This document cannot be reproduced except in full, without prior written approval of the Company. Any unauthorized alteration, forgery or falsification of the content or appearance of this document is unlawful and offenders may be prosecuted to the fullest extent of the law. Unless otherwise stated the results shown in this test report refer only to the sample(s) tested and such sample(s) are retained for 30 days only.
Attention: To check the authenticity of testing /inspection report & certificate, please contact us at telephone: (86-755) 8307 1443, or email: CN.Doccheck@sgs.com
No.1 Workshop, M-10, Middle Section, Science & Technology Park, Shenzhen, China 518057 t (86-755) 26012053 f (86-755) 26710594 www.sgsgroup.com.cn
中国·深圳·科技园中区M-10栋一号厂房 邮编: 518057 t (86-755) 26012053 f (86-755) 26710594 sgs.china@sgs.com

8.3.6 SAR Result of LTE Band 26

Test position	BW.	Test mode	Test Ch /Freq.	Duty Cycle	SAR (W/kg) 1-g	SAR (W/kg) 10-g	Power Drift (dB)	Conducted power (dBm)	Tune up Limit (dBm)	Scaled factor	Scaled SAR 1-g (W/kg)	Liquid Temp.
Head Test data(1RB)												
Left cheek	15	QPSK 1RB_0	26865/831.5	1:1	0.322	0.245	0.06	24.64	25.00	1.086	0.350	22.1
Left tilted	15	QPSK 1RB_0	26865/831.5	1:1	0.253	0.194	0.02	24.64	25.00	1.086	0.275	22.1
Right cheek	15	QPSK 1RB_0	26865/831.5	1:1	0.347	0.260	0.04	24.64	25.00	1.086	0.377	22.1
Right tilted	15	QPSK 1RB_0	26865/831.5	1:1	0.232	0.178	0.01	24.64	25.00	1.086	0.252	22.1
Head Test data(50%RB)												
Left cheek	15	QPSK 36RB_0	26865/831.5	1:1	0.270	0.205	0.08	23.61	24.00	1.094	0.295	22.1
Left tilted	15	QPSK 36RB_0	26865/831.5	1:1	0.211	0.161	0.03	23.61	24.00	1.094	0.231	22.1
Right cheek	15	QPSK 36RB_0	26865/831.5	1:1	0.285	0.213	0.03	23.61	24.00	1.094	0.312	22.1
Right tilted	15	QPSK 36RB_0	26865/831.5	1:1	0.192	0.146	0.02	23.61	24.00	1.094	0.210	22.1
Body worn Test data (Separate 15mm 1RB)												
Front side	15	QPSK 1RB_0	26865/831.5	1:1	0.468	0.357	0.05	24.64	25.00	1.086	0.508	22.1
Back side	15	QPSK 1RB_0	26865/831.5	1:1	0.645	0.487	0.03	24.64	25.00	1.086	0.701	22.1
Body worn Test data (Separate 15mm 50%RB)												
Front side	15	QPSK 36RB_0	26775/822.5	1:1	0.337	0.256	0.02	23.61	24.00	1.094	0.369	22.1
Back side	15	QPSK 36RB_0	26775/822.5	1:1	0.482	0.363	0.06	23.61	24.00	1.094	0.527	22.1
Hotspot Test data (Separate 10mm 1RB)												
Front side	15	QPSK 1RB_0	26865/831.5	1:1	0.428	0.327	-0.03	24.64	25.00	1.086	0.465	22.1
Back side	15	QPSK 1RB_0	26865/831.5	1:1	0.720	0.549	0.07	24.64	25.00	1.086	0.782	22.1
Left side	15	QPSK 1RB_0	26865/831.5	1:1	0.498	0.343	0.05	24.64	25.00	1.086	0.541	22.1
Right side	15	QPSK 1RB_0	26865/831.5	1:1	0.569	0.384	0.07	24.64	25.00	1.086	0.618	22.1
Bottom side	15	QPSK 1RB_0	26865/831.5	1:1	0.071	0.038	-0.01	24.64	25.00	1.086	0.077	22.1
Hotspot Test data (Separate 10mm 50%RB)												
Front side	15	QPSK 36RB_0	26865/831.5	1:1	0.276	0.208	-0.10	23.61	24.00	1.094	0.302	22.1
Back side	15	QPSK 36RB_0	26865/831.5	1:1	0.493	0.377	0.06	23.61	24.00	1.094	0.539	22.1
Left side	15	QPSK 36RB_0	26865/831.5	1:1	0.309	0.211	-0.03	23.61	24.00	1.094	0.338	22.1
Right side	15	QPSK 36RB_0	26865/831.5	1:1	0.413	0.281	0.02	23.61	24.00	1.094	0.452	22.1
Bottom side	15	QPSK 36RB_0	26865/831.5	1:1	0.052	0.028	0.02	23.61	24.00	1.094	0.057	22.1

Table 15: SAR of LTE Band 26 for Head and Body

Note:

- 1) The maximum Scaled SAR value is marked in bold. Graph results refer to Appendix B
- 2) If the reported (scaled) SAR measured at the middle channel or highest output power channel for each test configuration is ≤ 0.8 W/kg then testing at the other channels is not required for such test configuration(s).



Unless otherwise agreed in writing, this document is issued by the Company subject to its General Conditions of Service printed overleaf, available on request or accessible at <http://www.sgs.com/en/Terms-and-Conditions.aspx> and, for electronic format documents, subject to Terms and Conditions for Electronic Documents at <http://www.sgs.com/en/Terms-and-Conditions/Terms-e-Documents.aspx>. Attention is drawn to the limitation of liability, indemnification and jurisdiction issues defined therein. Any holder of this document is advised that information contained hereon reflects the Company's findings at the time of its intervention only and within the limits of Client's instructions, if any. The Company's sole responsibility is to its Client and this document does not exonerate parties to a transaction from exercising all their rights and obligations under the transaction documents. This document cannot be reproduced except in full, without prior written approval of the Company. Any unauthorized alteration, forgery or falsification of the content or appearance of this document is unlawful and offenders may be prosecuted to the fullest extent of the law. Unless otherwise stated the results shown in this test report refer only to the sample(s) tested and such sample(s) are retained for 30 days only.
Attention: To check the authenticity of testing / inspection report & certificate, please contact us at telephone: (86-755) 8307 1443, or email: CN.Doccheck@sgs.com

No.1 Workshop, M-10, Middle Section, Science & Technology Park, Shenzhen, China 518057 t (86-755) 26012053 f (86-755) 26710594 www.sgs.com.cn
中国·深圳·科技园中区M-10栋一号厂房 邮编: 518057 t (86-755) 26012053 f (86-755) 26710594 sgs.china@sgs.com



8.3.7 SAR Result of LTE Band 41(Class 2)

Test position	BW.	Test mode	Test Ch /Freq.	Duty Cycle	SAR (W/kg) 1-g	SAR (W/kg) 10-g	Power Drift (dB)	Conducted power (dBm)	Tune up Limit (dBm)	Scaled factor	Scaled SAR (W/kg)	Liquid Temp.
Head Test data(1RB)												
Left cheek	20	QPSK 1RB_50	39750/2506	1:2.309	0.367	0.203	0.16	25.98	26.00	1.005	0.369	22.1
Left tilted	20	QPSK 1RB_50	39750/2506	1:2.309	0.157	0.082	-0.01	25.98	26.00	1.005	0.158	22.1
Right cheek	20	QPSK 1RB_50	39750/2506	1:2.309	0.205	0.116	0.01	25.98	26.00	1.005	0.206	22.1
Right tilted	20	QPSK 1RB_50	39750/2506	1:2.309	0.209	0.107	0.02	25.98	26.00	1.005	0.210	22.1
Head Test data(50%RB)												
Left cheek	20	QPSK 50RB_50	39750/2506	1:2.309	0.307	0.169	0.05	24.95	25.00	1.012	0.311	22.1
Left tilted	20	QPSK 50RB_50	39750/2506	1:2.309	0.130	0.068	-0.05	24.95	25.00	1.012	0.132	22.1
Right cheek	20	QPSK 50RB_50	39750/2506	1:2.309	0.181	0.101	0.07	24.95	25.00	1.012	0.183	22.1
Right tilted	20	QPSK 50RB_50	39750/2506	1:2.309	0.168	0.085	0.08	24.95	25.00	1.012	0.170	22.1
Body worn Test data (Separate 15mm 1RB)												
Front side	20	QPSK 1RB_50	39750/2506	1:2.309	0.205	0.111	-0.02	25.98	26.00	1.005	0.206	22.1
Back side	20	QPSK 1RB_50	39750/2506	1:2.309	0.461	0.241	0.02	25.98	26.00	1.005	0.463	22.1
Body worn Test data (Separate 15mm 50%RB)												
Front side	20	QPSK 50RB_50	39750/2506	1:2.309	0.169	0.091	0.02	24.95	25.00	1.012	0.171	22.1
Back side	20	QPSK 50RB_50	39750/2506	1:2.309	0.348	0.186	0.02	24.95	25.00	1.012	0.352	22.1
Hotspot Test data (Separate 10mm 1RB)												
Front side	20	QPSK 1RB_50	39750/2506	1:2.309	0.381	0.200	0.19	25.98	26.00	1.005	0.383	22.1
Back side	20	QPSK 1RB_50	39750/2506	1:2.309	0.819	0.385	-0.16	25.98	26.00	1.005	0.823	22.1
Left side	20	QPSK 1RB_50	39750/2506	1:2.309	0.343	0.178	-0.19	25.98	26.00	1.005	0.345	22.1
Right side	20	QPSK 1RB_50	39750/2506	1:2.309	0.019	0.007	0.06	25.98	26.00	1.005	0.019	22.1
Bottom side	20	QPSK 1RB_50	39750/2506	1:2.309	0.942	0.455	0.06	25.98	26.00	1.005	0.946	22.1
Bottom side -Repeat	20	QPSK 1RB_50	39750/2506	1:2.309	0.931	0.443	0.13	25.98	26.00	1.005	0.935	22.1
Back side	20	QPSK 1RB_50	40185/2549.5	1:2.309	0.662	0.348	0.07	25.88	26.00	1.028	0.681	22.1
Back side	20	QPSK 1RB_50	40620/2593	1:2.309	0.725	0.302	0.08	25.95	26.00	1.012	0.733	22.1
Back side	20	QPSK 1RB_50	41055/2636.5	1:2.309	0.638	0.314	-0.09	25.88	26.00	1.028	0.656	22.1
Back side	20	QPSK 1RB_50	41490/2680	1:2.309	0.733	0.329	-0.06	25.81	26.00	1.045	0.766	22.1
Bottom side	20	QPSK 1RB_50	40185/2549.5	1:2.309	0.934	0.435	0.01	25.88	26.00	1.028	0.960	22.1
Bottom side	20	QPSK 1RB_50	40620/2593	1:2.309	0.687	0.309	0.05	25.95	26.00	1.012	0.695	22.1
Bottom side	20	QPSK 1RB_50	41055/2636.5	1:2.309	0.672	0.290	0.03	25.88	26.00	1.028	0.691	22.1
Bottom side	20	QPSK 1RB_50	41490/2680	1:2.309	0.495	0.217	-0.07	25.81	26.00	1.045	0.517	22.1
Hotspot Test data (Separate 10mm 50%RB)												
Front side	20	QPSK 50RB_50	39750/2506	1:2.309	0.290	0.151	0.15	24.95	25.00	1.012	0.293	22.1
Back side	20	QPSK 50RB_50	39750/2506	1:2.309	0.707	0.329	0.03	24.95	25.00	1.012	0.715	22.1
Left side	20	QPSK 50RB_50	39750/2506	1:2.309	0.270	0.139	0.10	24.95	25.00	1.012	0.273	22.1



Unless otherwise agreed in writing, this document is issued by the Company subject to its General Conditions of Service printed overleaf, available on request or accessible at <http://www.sgs.com/en/Terms-and-Conditions.aspx> and, for electronic format documents, subject to Terms and Conditions for Electronic Documents at <http://www.sgs.com/en/Terms-and-Conditions/Terms-e-Documents.aspx>. Attention is drawn to the limitation of liability, indemnification and jurisdiction issues defined therein. Any holder of this document is advised that information contained hereon reflects the Company's findings at the time of its intervention only and within the limits of Client's instructions, if any. The Company's sole responsibility is to its Client and this document does not exonerate parties to a transaction from exercising all their rights and obligations under the transaction documents. This document cannot be reproduced except in full, without prior written approval of the Company. Any unauthorized alteration, forgery or falsification of the content or appearance of this document is unlawful and offenders may be prosecuted to the fullest extent of the law. Unless otherwise stated the results shown in this test report refer only to the sample(s) tested and such sample(s) are retained for 30 days only.

Attention: To check the authenticity of testing/inspection report & certificate, please contact us at telephone: (86-755) 8307 1443, or email: CN.Doccheck@sgs.com

No.1 Workshop, M-10, Middle Section, Science & Technology Park, Shenzhen, China 518057 t (86-755) 26012053 f (86-755) 26710594 www.sgs.com.cn
中国·深圳·科技园中区M-10栋一号厂房 邮编: 518057 t (86-755) 26012053 f (86-755) 26710594 sgs.china@sgs.com



Right side	20	QPSK 50RB_50	39750/2506	1:2.309	0.014	0.005	-0.12	24.95	25.00	1.012	0.014	22.1
Bottom side	20	QPSK 50RB_50	39750/2506	1:2.309	0.816	0.391	-0.05	24.95	25.00	1.012	0.825	22.1
Bottom side	20	QPSK 50RB_50	40185/2549.5	1:2.309	0.676	0.311	0.00	24.82	25.00	1.042	0.705	22.1
Bottom side	20	QPSK 50RB_50	40620/2593	1:2.309	0.518	0.232	0.05	24.62	25.00	1.091	0.565	22.1
Bottom side	20	QPSK 50RB_50	41055/2636.5	1:2.309	0.504	0.216	0.10	24.94	25.00	1.014	0.511	22.1
Bottom side	20	QPSK 50RB_50	41490/2680	1:2.309	0.337	0.148	0.13	24.67	25.00	1.079	0.364	22.1
Hotspot Test data (Separate 10mm 100%RB)												
Back side	20	QPSK 100RB_0	41490/2680	1:2.309	0.509	0.228	0.05	24.95	25.00	1.012	0.515	22.1
Bottom side	20	QPSK 100RB_0	41490/2680	1:2.309	0.334	0.144	-0.09	24.95	25.00	1.012	0.338	22.1

Table 16: SAR of LTE Band 41(Class 2) for Head and Body

Note:

- 1) The maximum Scaled SAR value is marked in bold. Graph results refer to Appendix B
- 2) If the reported (scaled) SAR measured at the middle channel or highest output power channel for each test configuration is ≤ 0.8 W/kg then testing at the other channels is not required for such test configuration(s).
- 3) Testing of other required channels within the operating mode of a frequency band is not required when the reported 1-g or 10-g SAR for the mid-band or highest output power channel is:
 - a) ≤ 0.8 W/kg or 2.0 W/kg, for 1-g or 10-g respectively, when the transmission band is ≤ 100 MHz
 - b) ≤ 0.6 W/kg or 1.5 W/kg, for 1-g or 10-g respectively, when the transmission band is between 100 MHz and 200 MHz
 - c) ≤ 0.4 W/kg or 1.0 W/kg, for 1-g or 10-g respectively, when the transmission band is ≥ 200 MHz
- 4) This device supports Power Class 2 and Power Class 3 operations for LTE Band 41. The highest available duty cycle for Power Class 2 operations is 43.3% using UL-DL configuration 1. Per May 2017 TCB Workshop Notes based on the device behavior, all SAR tests were performed using Power Class 3. SAR with Power Class 2 at the highest power and available duty factor was additionally performed for the Power Class 3 configuration with the highest SAR for each exposure condition.

Test Position	Channel/ Frequency	Measured SAR (1g)	1 st Repeated	Ratio	2 nd Repeated	3 rd Repeated
	(MHz)		SAR (1g)		SAR (1g)	SAR (1g)
Bottom Side 10mm	39750/2506	0.942	0.931	1.012	N/A	N/A
Note: 1) When the original highest measured SAR is ≥ 0.80 W/kg, the measurement was repeated once.						
2) A second repeated measurement was performed only if the ratio of largest to smallest SAR for the original and first repeated measurements was > 1.20 or when the original or repeated measurement was ≥ 1.45 W/kg ($\sim 10\%$ from the 1-g SAR limit).						
3) A third repeated measurement was performed only if the original, first or second repeated measurement was ≥ 1.5 W/kg and the ratio of largest to smallest SAR for the original, first and second repeated measurements is > 1.20 .						
4) Repeated measurements are not required when the original highest measured SAR is < 0.80 W/kg						



Unless otherwise agreed in writing, this document is issued by the Company subject to its General Conditions of Service printed overleaf, available on request or accessible at <http://www.sgs.com/en/Terms-and-Conditions.aspx> and, for electronic format documents, subject to Terms and Conditions for Electronic Documents at <http://www.sgs.com/en/Terms-and-Conditions/Terms-e-Documents.aspx>. Attention is drawn to the limitation of liability, indemnification and jurisdiction issues defined therein. Any holder of this document is advised that information contained hereon reflects the Company's findings at the time of its intervention only and within the limits of Client's instructions, if any. The Company's sole responsibility is to its Client and this document does not exonerate parties to a transaction from exercising all their rights and obligations under the transaction documents. This document cannot be reproduced except in full, without prior written approval of the Company. Any unauthorized alteration, forgery or falsification of the content or appearance of this document is unlawful and offenders may be prosecuted to the fullest extent of the law. Unless otherwise stated the results shown in this test report refer only to the sample(s) tested and such sample(s) are retained for 30 days only.
Attention: To check the authenticity of testing /inspection report & certificate, please contact us at telephone: (86-755) 8307 1443, or email: CN.Doccheck@sgs.com

SGS-CSTC Standards Technical Services Co., Ltd.
Shenzhen Branch Laboratory

No.1 Workshop, M-10, Middle Section, Science & Technology Park, Shenzhen, China 518057 t (86-755) 26012053 f (86-755) 26710594 www.sgs.com
中国·深圳·科技园中区M-10栋一号厂房 邮编: 518057 t (86-755) 26012053 f (86-755) 26710594 sgs.china@sgs.com



8.3.8 SAR Result of LTE Band 41(Class 3)

Test position	BW.	Test mode	Test Ch .Freq.	Duty Cycle	SAR (W/kg) 1-g	SAR (W/kg) 10-g	Power Drift (dB)	Conducted power (dBm)	Tune up Limit (dBm)	Scaled factor	Scaled SAR (W/kg)	Liquid Temp.
Head Test data(1RB)												
Left cheek	20	QPSK 1RB_50	40620/2593	1:1.58	0.541	0.291	0.07	23.12	23.50	1.091	0.590	22.1
Left tilted	20	QPSK 1RB_50	40620/2593	1:1.58	0.255	0.132	0.02	23.12	23.50	1.091	0.278	22.1
Right cheek	20	QPSK 1RB_50	40620/2593	1:1.58	0.354	0.189	-0.04	23.12	23.50	1.091	0.386	22.1
Right tilted	20	QPSK 1RB_50	40620/2593	1:1.58	0.321	0.161	-0.05	23.12	23.50	1.091	0.350	22.1
Head Test data(50%RB)												
Left cheek	20	QPSK 50RB_0	39750/2506	1:1.58	0.455	0.245	0.06	22.87	23.50	1.156	0.526	22.1
Left tilted	20	QPSK 50RB_0	39750/2506	1:1.58	0.245	0.126	0.02	22.87	23.50	1.156	0.283	22.1
Right cheek	20	QPSK 50RB_0	39750/2506	1:1.58	0.322	0.178	0.01	22.87	23.50	1.156	0.372	22.1
Right tilted	20	QPSK 50RB_0	39750/2506	1:1.58	0.339	0.171	0.14	22.87	23.50	1.156	0.392	22.1
Body worn Test data (Separate 15mm 1RB)												
Front side	20	QPSK 1RB_50	40620/2593	1:1.58	0.396	0.214	0.08	23.12	23.50	1.091	0.432	22.1
Back side	20	QPSK 1RB_50	40620/2593	1:1.58	0.397	0.189	0.02	23.12	23.50	1.091	0.433	22.1
Body worn Test data (Separate 15mm 50%RB)												
Front side	20	QPSK 50RB_0	40620/2593	1:1.58	0.371	0.209	0.03	22.87	23.50	1.156	0.429	22.1
Back side	20	QPSK 50RB_0	40620/2593	1:1.58	0.37	0.188	-0.03	22.87	23.50	1.156	0.428	22.1
Hotspot Test data (Separate 10mm 1RB)												
Front side	20	QPSK 1RB_50	40620/2593	1:1.58	0.758	0.392	-0.02	23.12	23.50	1.091	0.827	22.1
Back side	20	QPSK 1RB_50	40620/2593	1:1.58	0.894	0.383	0.14	23.12	23.50	1.091	0.976	22.1
Left side	20	QPSK 1RB_50	40620/2593	1:1.58	0.466	0.243	0.01	23.12	23.50	1.091	0.509	22.1
Right side	20	QPSK 1RB_50	40620/2593	1:1.58	0.042	0.024	0.08	23.12	23.50	1.091	0.046	22.1
Bottom side	20	QPSK 1RB_50	40620/2593	1:1.58	0.780	0.35	0.14	23.12	23.50	1.091	0.851	22.1
Front side	20	QPSK 1RB_50	39750/2506	1:1.58	0.436	0.228	0.06	23.10	23.50	1.096	0.478	22.1
Front side	20	QPSK 1RB_50	40185/2549.5	1:1.58	0.628	0.328	0.06	22.97	23.50	1.130	0.710	22.1
Front side	20	QPSK 1RB_50	41055/2636.5	1:1.58	0.831	0.429	0.06	22.87	23.50	1.156	0.961	22.1
Front side	20	QPSK 1RB_50	41490/2680	1:1.58	0.631	0.335	0.08	23.02	23.50	1.117	0.705	22.1
Back side	20	QPSK 1RB_50	39750/2506	1:1.58	1.220	0.572	0.05	23.10	23.50	1.096	1.338	22.1
Back side -Repeat	20	QPSK 1RB_50	39750/2506	1:1.58	1.180	0.565	0.12	23.10	23.50	1.096	1.294	22.1
Back side	20	QPSK 1RB_50	40185/2549.5	1:1.58	0.899	0.411	-0.05	22.97	23.50	1.130	1.016	22.1
Back side	20	QPSK 1RB_50	41055/2636.5	1:1.58	1.030	0.412	0.08	22.87	23.50	1.156	1.191	22.1
Back side	20	QPSK 1RB_50	41490/2680	1:1.58	0.674	0.276	0.03	23.02	23.50	1.117	0.753	22.1
Bottom side	20	QPSK 1RB_50	39750/2506	1:1.58	1.160	0.56	0.04	23.10	23.50	1.096	1.272	22.1
Bottom side	20	QPSK 1RB_50	40185/2549.5	1:1.58	0.991	0.459	-0.03	22.97	23.50	1.130	1.120	22.1
Bottom side	20	QPSK 1RB_50	41055/2636.5	1:1.58	0.788	0.336	0.06	22.87	23.50	1.156	0.911	22.1
Bottom side	20	QPSK 1RB_50	41490/2680	1:1.58	0.527	0.233	0.17	23.02	23.50	1.117	0.589	22.1
Hotspot Test data (Separate 10mm 50%RB)												
Front side	20	QPSK 50RB_0	40620/2593	1:1.58	0.738	0.379	0.12	22.87	23.50	1.156	0.853	22.1
Back side	20	QPSK 50RB_0	40620/2593	1:1.58	0.889	0.383	0.02	22.87	23.50	1.156	1.028	22.1



Unless otherwise agreed in writing, this document is issued by the Company subject to its General Conditions of Service printed overleaf, available on request or accessible at <http://www.sgs.com/en/Terms-and-Conditions.aspx> and, for electronic format documents, subject to Terms and Conditions for Electronic Documents at <http://www.sgs.com/en/Terms-and-Conditions/Terms-e-Documents.aspx>. Attention is drawn to the limitation of liability, indemnification and jurisdiction issues defined therein. Any holder of this document is advised that information contained hereon reflects the Company's findings at the time of its intervention only and within the limits of Client's instructions, if any. The Company's sole responsibility is to its Client and this document does not exonerate parties to a transaction from exercising all their rights and obligations under the transaction documents. This document cannot be reproduced except in full, without prior written approval of the Company. Any unauthorized alteration, forgery or falsification of the content or appearance of this document is unlawful and offenders may be prosecuted to the fullest extent of the law. Unless otherwise stated the results shown in this test report refer only to the sample(s) tested and such sample(s) are retained for 30 days only.

Attention: To check the authenticity of testing/inspection report & certificate, please contact us at telephone: (86-755) 8307 1443, or email: CN.Doccheck@sgs.com

SGS-CSTC Standards Technical Services Co., Ltd.
Shenzhen Branch 深圳分公司实验室
No.1 Workshop, M-10, Middle Section, Science & Technology Park, Shenzhen, China 518057 t (86-755) 26012053 f (86-755) 26710594 www.sgs.com.cn
中国·深圳·科技园中区M-10栋一号厂房 邮编: 518057 t (86-755) 26012053 f (86-755) 26710594 sgs.china@sgs.com



Left side	20	QPSK 50RB_0	40620/2593	1:1.58	0.411	0.223	0.05	22.87	23.50	1.156	0.475	22.1
Right side	20	QPSK 50RB_0	40620/2593	1:1.58	0.039	0.019	0.09	22.87	23.50	1.156	0.045	22.1
Bottom side	20	QPSK 50RB_0	40620/2593	1:1.58	0.799	0.361	0.04	22.87	23.50	1.156	0.924	22.1
Front side	20	QPSK 50RB_0	39750/2506	1:1.58	0.41	0.217	0.08	22.79	23.50	1.178	0.483	22.1
Front side	20	QPSK 50RB_0	40185/2549.5	1:1.58	0.623	0.331	0.05	22.78	23.50	1.180	0.735	22.1
Front side	20	QPSK 50RB_0	41055/2636.5	1:1.58	0.8	0.416	0.02	22.82	23.50	1.169	0.936	22.1
Front side	20	QPSK 50RB_0	41490/2680	1:1.58	0.63	0.337	0.03	22.80	23.50	1.175	0.740	22.1
Back side	20	QPSK 50RB_0	39750/2506	1:1.58	1.100	0.554	0.13	22.79	23.50	1.178	1.295	22.1
Back side	20	QPSK 50RB_0	40185/2549.5	1:1.58	0.925	0.429	0.08	22.78	23.50	1.180	1.092	22.1
Back side	20	QPSK 50RB_0	41055/2636.5	1:1.58	0.725	0.331	-0.09	22.82	23.50	1.169	0.848	22.1
Back side	20	QPSK 50RB_0	41490/2680	1:1.58	0.778	0.351	0.13	22.80	23.50	1.175	0.914	22.1
Bottom side	20	QPSK 50RB_0	39750/2506	1:1.58	1.090	0.53	0.04	22.79	23.50	1.178	1.284	22.1
Bottom side	20	QPSK 50RB_0	40185/2549.5	1:1.58	1.06	0.495	0.13	22.78	23.50	1.180	1.251	22.1
Bottom side	20	QPSK 50RB_0	41055/2636.5	1:1.58	0.781	0.339	-0.02	22.82	23.50	1.169	0.913	22.1
Bottom side	20	QPSK 50RB_0	41490/2680	1:1.58	0.531	0.234	0.13	22.80	23.50	1.175	0.624	22.1
Hotspot Test data (Separate 10mm 100%RB)												
Front side	20	QPSK 100RB_0	40620/2593	1:1.58	0.713	0.374	0.1	22.63	23.50	1.222	0.871	22.1
Back side	20	QPSK 100RB_0	40620/2593	1:1.58	0.873	0.374	0.04	22.63	23.50	1.222	1.067	22.1
Bottom side	20	QPSK 100RB_0	40620/2593	1:1.58	0.803	0.362	-0.01	22.63	23.50	1.222	0.981	22.1

Table 17: SAR of LTE Band 41(Class 3) for Head and Body

Note:

- 1) The maximum Scaled SAR value is marked in bold. Graph results refer to Appendix B
- 2) If the reported (scaled) SAR measured at the middle channel or highest output power channel for each test configuration is ≤ 0.8 W/kg then testing at the other channels is not required for such test configuration(s).
- 3) Testing of other required channels within the operating mode of a frequency band is not required when the reported 1-g or 10-g SAR for the mid-band or highest output power channel is:
 - a) ≤ 0.8 W/kg or 2.0 W/kg, for 1-g or 10-g respectively, when the transmission band is ≤ 100 MHz
 - b) ≤ 0.6 W/kg or 1.5 W/kg, for 1-g or 10-g respectively, when the transmission band is between 100 MHz and 200 MHz
 - c) ≤ 0.4 W/kg or 1.0 W/kg, for 1-g or 10-g respectively, when the transmission band is ≥ 200 MHz

Test Position	Channel/ Frequency (MHz)	Measured SAR (1g)	1 st Repeated	Ratio	2 nd Repeated	3 rd Repeated
			SAR (1g)		SAR (1g)	SAR (1g)
Back Side 10mm	39750/2506	1.220	1.180	1.034	N/A	N/A
Note: 1) When the original highest measured SAR is ≥ 0.80 W/kg, the measurement was repeated once.						
2) A second repeated measurement was performed only if the ratio of largest to smallest SAR for the original and first repeated measurements was > 1.20 or when the original or repeated measurement was ≥ 1.45 W/kg ($\sim 10\%$ from the 1-g SAR limit).						
3) A third repeated measurement was performed only if the original, first or second repeated measurement was ≥ 1.5 W/kg and the ratio of largest to smallest SAR for the original, first and second repeated measurements is > 1.20 .						
4) Repeated measurements are not required when the original highest measured SAR is < 0.80 W/kg						



Unless otherwise agreed in writing, this document is issued by the Company subject to its General Conditions of Service printed overleaf, available on request or accessible at <http://www.sgs.com/en/Terms-and-Conditions.aspx> and, for electronic format documents, subject to Terms and Conditions for Electronic Documents at <http://www.sgs.com/en/Terms-and-Conditions/Terms-e-Documents.aspx>. Attention is drawn to the limitation of liability, indemnification and jurisdiction issues defined therein. Any holder of this document is advised that information contained hereon reflects the Company's findings at the time of its intervention only and within the limits of Client's instructions, if any. The Company's sole responsibility is to its Client and this document does not exonerate parties to a transaction from exercising all their rights and obligations under the transaction documents. This document cannot be reproduced except in full, without prior written approval of the Company. Any unauthorized alteration, forgery or falsification of the content or appearance of this document is unlawful and offenders may be prosecuted to the fullest extent of the law. Unless otherwise stated the results shown in this test report refer only to the sample(s) tested and such sample(s) are retained for 30 days only.
Attention: To check the authenticity of testing / inspection report & certificate, please contact us at telephone: (86-755) 8307 1443, or email: CN.Doccheck@sgs.com

No.1 Workshop, M-10, Middle Section, Science & Technology Park, Shenzhen, China 518057 t (86-755) 26012053 f (86-755) 26710594 www.sgs.com
中国·深圳·科技园中区M-10栋一号厂房 邮编: 518057 t (86-755) 26012053 f (86-755) 26710594 sgs.china@sgs.com

8.3.9 SAR Result of 2.4GHz WIFI

Test position	Test mode	Test Ch./Freq.	Duty Cycle	Duty Cycle Scaled factor	SAR (W/kg) 1-g	SAR (W/kg) 10-g	Power drift (dB)	Conducted power (dBm)	Tune up Limit (dBm)	Scaled factor	Scaled SAR 1-g (W/kg)	Liquid Temp.
Head Test data												
Left cheek	802.11b	11/2462	97.63%	1.024	0.434	0.194	0.15	13.35	14.00	1.161	0.516	22.0
Left tilted	802.11b	11/2462	97.63%	1.024	0.415	0.178	0.09	13.35	14.00	1.161	0.494	22.0
Right cheek	802.11b	11/2462	97.63%	1.024	0.234	0.116	0.04	13.35	14.00	1.161	0.278	22.0
Right tilted	802.11b	11/2462	97.63%	1.024	0.208	0.103	0.09	13.35	14.00	1.161	0.247	22.0
Hotspot Test data (Separate 10mm)												
Front side	802.11b	11/2462	97.63%	1.024	0.105	0.061	0.02	13.35	14.00	1.161	0.125	22.0
Back side	802.11b	11/2462	97.63%	1.024	0.130	0.058	0.07	13.35	14.00	1.161	0.155	22.0
Right side	802.11b	11/2462	97.63%	1.024	0.022	0.010	0.03	13.35	14.00	1.161	0.026	22.0
Top side	802.11b	11/2462	97.63%	1.024	0.061	0.032	0.08	13.35	14.00	1.161	0.073	22.0

Table 18: SAR of 2.4GHz WIFI for Head and Body

Note:

- 1) The maximum Scaled SAR value is marked in bold. Graph results refer to Appendix B
- 2) If the reported (scaled) SAR measured at the middle channel or highest output power channel for each test configuration is ≤ 0.8 W/kg then testing at the other channels is not required for such test configuration(s).
- 3) Each channel was tested at the lowest data rate.
- 4) When the highest reported SAR for DSSS is adjusted by the ratio of OFDM to DSSS specified maximum output power and the adjusted SAR is ≤ 1.2 W/kg, 802.11g/n OFDM SAR Test is not required.

Mode	Tune-up (dBm)	Tune-up (mw)	Max Reported SAR(W/kg)	Adjusted SAR(W/kg)	SAR test
Head					
802.11b	14.00	25.12	0.516	/	Yes
802.11g	14.00	25.12	/	0.516	No
802.11n 20M	14.00	25.12	/	0.516	No
Hotspot					
802.11b	14.00	25.12	0.155	/	Yes
802.11g	14.00	25.12	/	0.155	No
802.11n 20M	14.00	25.12	/	0.155	No



Unless otherwise agreed in writing, this document is issued by the Company subject to its General Conditions of Service printed overleaf, available on request or accessible at <http://www.sgs.com/en/Terms-and-Conditions.aspx> and, for electronic format documents, subject to Terms and Conditions for Electronic Documents at <http://www.sgs.com/en/Terms-and-Conditions/Terms-e-Documents.aspx>. Attention is drawn to the limitation of liability, indemnification and jurisdiction issues defined therein. Any holder of this document is advised that information contained hereon reflects the Company's findings at the time of its intervention only and within the limits of Client's instructions, if any. The Company's sole responsibility is to its Client and this document does not exonerate parties to a transaction from exercising all their rights and obligations under the transaction documents. This document cannot be reproduced except in full, without prior written approval of the Company. Any unauthorized alteration, forgery or falsification of the content or appearance of this document is unlawful and offenders may be prosecuted to the fullest extent of the law. Unless otherwise stated the results shown in this test report refer only to the sample(s) tested and such sample(s) are retained for 30 days only.

Attention: To check the authenticity of testing /inspection report & certificate, please contact us at telephone: (86-755) 8307 1443, or email: CN_Doccheck@sgs.com

SGS-CSTC Standards Technical Services Co., Ltd.
Shenzhen Branch, Inspection & Testing Services Laboratory

No.1 Workshop, M-10, Middle Section, Science & Technology Park, Shenzhen, China 518057 t (86-755) 26012053 f (86-755) 26710594 www.sgs.com.cn
中国·深圳·科技园中区M-10栋一号厂房 邮编: 518057 t (86-755) 26012053 f (86-755) 26710594 sgs.china@sgs.com

8.4 Multiple Transmitter Evaluation

8.4.1 Simultaneous SAR SAR test evaluation

Simultaneous Transmission

NO.	Simultaneous Transmission Configuration	Head	Body worn	Hotspot
1	CDMA(Voice) + WiFi	Yes	Yes	No
2	CDMA(Voice) + BT	Yes	Yes	No
3	CDMA(Data) + WiFi	No	Yes	Yes
4	CDMA(Data) + BT	No	Yes	Yes
5	LTE(Data) + WiFi	Yes	Yes	Yes
6	LTE(Data) + BT	Yes	Yes	Yes
7	BT+WIFI	No	No	No

Note:

- 1) Wi-Fi and Bluetooth share the same Tx antenna and can't transmit simultaneously.



Unless otherwise agreed in writing, this document is issued by the Company subject to its General Conditions of Service printed overleaf, available on request or accessible at <http://www.sgs.com/en/Terms-and-Conditions.aspx> and, for electronic format documents, subject to Terms and Conditions for Electronic Documents at <http://www.sgs.com/en/Terms-and-Conditions/Terms-e-Documents.aspx>. Attention is drawn to the limitation of liability, indemnification and jurisdiction issues defined therein. Any holder of this document is advised that information contained hereon reflects the Company's findings at the time of its intervention only and within the limits of Client's instructions, if any. The Company's sole responsibility is to its Client and this document does not exonerate parties to a transaction from exercising all their rights and obligations under the transaction documents. This document cannot be reproduced except in full, without prior written approval of the Company. Any unauthorized alteration, forgery or falsification of the content or appearance of this document is unlawful and offenders may be prosecuted to the fullest extent of the law. Unless otherwise stated the results shown in this test report refer only to the sample(s) tested and such sample(s) are retained for 30 days only.
Attention: To check the authenticity of testing /inspection report & certificate, please contact us at telephone: (86-755) 8307 1443, or email: CN.Doccheck@sgs.com

SGS-CSTC Standards Technical Services Co., Ltd.
Shenzhen Branch, Inspection & Testing Services Laboratory

No.1 Workshop, M-10, Middle Section, Science & Technology Park, Shenzhen, China 518057 t (86-755) 26012053 f (86-755) 26710594 www.sgsgroup.com.cn
中国·深圳·科技园中区M-10栋一号厂房 邮编: 518057 t (86-755) 26012053 f (86-755) 26710594 sgs.china@sgs.com

8.4.2 Estimated SAR

When the standalone SAR test exclusion is applied to an antenna that transmits simultaneously with other antennas, the standalone SAR must be estimated according to the following to determine simultaneous transmission SAR test exclusion:

- $(\text{max. power of channel, including tune-up tolerance, mW})/(\text{min. test separation distance, mm}) \cdot [\sqrt{f(\text{GHz})}/x] \text{ W/kg}$ for test separation distances $\leq 50 \text{ mm}$;

Where $x = 7.5$ for 1-g SAR, and $x = 18.75$ for 10-g SAR.

- 0.4 W/kg for 1-g SAR and 1.0 W/kg for 10-g SAR, when the test separation distances is $> 50 \text{ mm}$.

Estimated SAR Result

Freq. Band	Frequency (MHz)	Test Position	Test Separation (mm)	max. power(dBm)	Estimated 1g SAR (W/kg)
Bluetooth	2480	Head	0	5.00	0.133
	2480	Body-worn	15	5.00	0.044
	2480	hotspot	10	5.00	0.066
WiFi 2.4G	2462	Body-worn	15	14.00	0.350



1) Simultaneous Transmission SAR Summation Scenario for head

WWAN Band	Exposure position	①MAX.WWAN SAR(W/kg)	② MAX.WLAN SAR(W/kg)	③ MAX.BT SAR(W/kg)	Summed SAR ①+②	Summed SAR ①+③	Case NO.
CDMA BC10	Left Touch	0.459	0.516	0.133	0.975	0.592	No
	Left Tilt	0.373	0.494	0.133	0.867	0.506	No
	Right Touch	0.526	0.278	0.133	0.804	0.659	No
	Right Tilt	0.386	0.247	0.133	0.633	0.519	No
CDMA BC0	Left Touch	0.429	0.516	0.133	0.945	0.562	No
	Left Tilt	0.295	0.494	0.133	0.789	0.428	No
	Right Touch	0.472	0.278	0.133	0.750	0.605	No
	Right Tilt	0.299	0.247	0.133	0.546	0.432	No
CDMA BC1	Left Touch	0.563	0.516	0.133	1.079	0.696	No
	Left Tilt	0.228	0.494	0.133	0.722	0.361	No
	Right Touch	0.457	0.278	0.133	0.735	0.590	No
	Right Tilt	0.280	0.247	0.133	0.527	0.413	No
LTE Band 13	Left Touch	0.477	0.516	0.133	0.993	0.610	No
	Left Tilt	0.434	0.494	0.133	0.928	0.567	No
	Right Touch	0.527	0.278	0.133	0.805	0.660	No
	Right Tilt	0.395	0.247	0.133	0.642	0.528	No
LTE Band 25	Left Touch	0.631	0.516	0.133	1.147	0.764	No
	Left Tilt	0.259	0.494	0.133	0.753	0.392	No
	Right Touch	0.491	0.278	0.133	0.769	0.624	No
	Right Tilt	0.289	0.247	0.133	0.536	0.422	No
LTE Band 26	Left Touch	0.350	0.516	0.133	0.866	0.483	No
	Left Tilt	0.275	0.494	0.133	0.769	0.408	No
	Right Touch	0.377	0.278	0.133	0.655	0.510	No
	Right Tilt	0.252	0.247	0.133	0.499	0.385	No
LTE Band 41 (Class2)	Left Touch	0.369	0.516	0.133	0.885	0.502	No
	Left Tilt	0.158	0.494	0.133	0.652	0.291	No
	Right Touch	0.206	0.278	0.133	0.484	0.339	No
	Right Tilt	0.210	0.247	0.133	0.457	0.343	No
LTE Band 41 (Class3)	Left Touch	0.590	0.516	0.133	1.106	0.723	No
	Left Tilt	0.278	0.494	0.133	0.772	0.411	No
	Right Touch	0.386	0.278	0.133	0.664	0.519	No
	Right Tilt	0.350	0.247	0.133	0.597	0.483	No

2) Simultaneous Transmission SAR Summation Scenario for body worn

WWAN Band	Exposure position	① MAX.WWAN SAR(W/kg)	② MAX.WLAN SAR(W/kg)	③ MAX.BT SAR(W/kg)	Summed SAR①+②	Summed SAR①+③	Case NO.
CDMA BC10	Front	0.557	0.350	0.044	0.907	0.601	No
	Back	0.750	0.350	0.044	1.100	0.794	No
CDMA BC0	Front	0.411	0.350	0.044	0.761	0.455	No
	Back	0.574	0.350	0.044	0.924	0.618	No
CDMA BC1	Front	0.521	0.350	0.044	0.871	0.565	No
	Back	0.610	0.350	0.044	0.960	0.654	No
LTE Band 13	Front	0.636	0.350	0.044	0.986	0.680	No
	Back	0.932	0.350	0.044	1.282	0.976	No
LTE Band 25	Front	0.546	0.350	0.044	0.896	0.590	No
	Back	0.619	0.350	0.044	0.969	0.663	No
LTE Band 26	Front	0.508	0.350	0.044	0.858	0.552	No
	Back	0.701	0.350	0.044	1.051	0.745	No
LTE Band 41 (Class2)	Front	0.206	0.350	0.044	0.556	0.250	No
	Back	0.463	0.350	0.044	0.813	0.507	No
LTE Band 41 (Class3)	Front	0.432	0.350	0.044	0.782	0.476	No
	Back	0.433	0.350	0.044	0.783	0.477	No



Unless otherwise agreed in writing, this document is issued by the Company subject to its General Conditions of Service printed overleaf, available on request or accessible at <http://www.sgs.com/en/Terms-and-Conditions.aspx> and, for electronic format documents, subject to Terms and Conditions for Electronic Documents at <http://www.sgs.com/en/Terms-and-Conditions/Terms-e-Documents.aspx>. Attention is drawn to the limitation of liability, indemnification and jurisdiction issues defined therein. Any holder of this document is advised that information contained hereon reflects the Company's findings at the time of its intervention only and within the limits of Client's instructions, if any. The Company's sole responsibility is to its Client and this document does not exonerate parties to a transaction from exercising all their rights and obligations under the transaction documents. This document cannot be reproduced except in full, without prior written approval of the Company. Any unauthorized alteration, forgery or falsification of the content or appearance of this document is unlawful and offenders may be prosecuted to the fullest extent of the law. Unless otherwise stated the results shown in this test report refer only to the sample(s) tested and such sample(s) are retained for 30 days only.

Attention: To check the authenticity of testing /inspection report & certificate, please contact us at telephone: (86-755) 8307 1443, or email: CN.Doccheck@sgs.com

SGS-CSTC Standards Technical Services Co., Ltd.
Shenzhen Branch, Inspection & Testing Services Laboratory

No.1 Workshop, M-10, Middle Section, Science & Technology Park, Shenzhen, China 518057 t (86-755) 26012053 f (86-755) 26710594 www.sgsgroup.com.cn
中国·深圳·科技园中区M-10栋一号厂房 邮编: 518057 t (86-755) 26012053 f (86-755) 26710594 sgs.china@sgs.com

3) Simultaneous Transmission SAR Summation Scenario for hotspot

WWAN Band	Exposure position	① MAX.WWAN SAR(W/kg)	② MAX.WLAN SAR(W/kg)	③ MAX.BT SAR(W/kg)	Summed SAR①+②	Summed SAR①+③	Case NO.
CDMA BC10	Front	0.579	0.125	0.066	0.704	0.645	No
	Back	0.825	0.155	0.066	0.980	0.891	No
	Left	0.566	/	0.066	0.566	0.632	No
	Right	0.587	0.026	0.066	0.613	0.653	No
	Top	/	0.073	0.066	0.073	0.066	No
	Bottom	0.082	/	0.066	0.082	0.148	No
CDMA BC0	Front	0.450	0.125	0.066	0.575	0.516	No
	Back	0.704	0.155	0.066	0.859	0.770	No
	Left	0.400	/	0.066	0.400	0.466	No
	Right	0.435	0.026	0.066	0.461	0.501	No
	Top	/	0.073	0.066	0.073	0.066	No
	Bottom	0.092	/	0.066	0.092	0.158	No
CDMA BC1	Front	0.886	0.125	0.066	1.011	0.952	No
	Back	1.372	0.155	0.066	1.527	1.438	No
	Left	0.773	/	0.066	0.773	0.839	No
	Right	0.386	0.026	0.066	0.412	0.452	No
	Top	/	0.073	0.066	0.073	0.066	No
	Bottom	0.437	/	0.066	0.437	0.503	No
LTE Band 13	Front	0.612	0.125	0.066	0.737	0.678	No
	Back	1.048	0.155	0.066	1.203	1.114	No
	Left	0.841	/	0.066	0.841	0.907	No
	Right	0.801	0.026	0.066	0.827	0.867	No
	Top	/	0.073	0.066	0.073	0.066	No
	Bottom	0.060	/	0.066	0.060	0.126	No
LTE Band 25	Front	0.946	0.125	0.066	1.071	1.012	No
	Back	1.284	0.155	0.066	1.439	1.350	No
	Left	0.761	/	0.066	0.761	0.827	No
	Right	0.372	0.026	0.066	0.398	0.438	No
	Top	/	0.073	0.066	0.073	0.066	No



	Bottom	0.414	/	0.066	0.414	0.480	No
LTE Band 26	Front	0.465	0.125	0.066	0.590	0.531	No
	Back	0.782	0.155	0.066	0.937	0.848	No
	Left	0.541	/	0.066	0.541	0.607	No
	Right	0.618	0.026	0.066	0.644	0.684	No
	Top	/	0.073	0.066	0.073	0.066	No
	Bottom	0.077	/	0.066	0.077	0.143	No
LTE Band 41 (Class2)	Front	0.383	0.125	0.066	0.508	0.449	No
	Back	0.823	0.155	0.066	0.978	0.889	No
	Left	0.345	/	0.066	0.345	0.411	No
	Right	0.019	0.026	0.066	0.045	0.085	No
	Top	0.000	0.073	0.066	0.073	0.066	No
	Bottom	0.960	/	0.066	0.960	1.026	No
LTE Band 41 (Class3)	Front	0.961	0.125	0.066	1.086	1.027	No
	Back	1.338	0.155	0.066	1.493	1.404	No
	Left	0.509	/	0.066	0.509	0.575	No
	Right	0.046	0.026	0.066	0.072	0.112	No
	Top	/	0.073	0.066	0.073	0.066	No
	Bottom	1.284	/	0.066	1.284	1.350	No



Unless otherwise agreed in writing, this document is issued by the Company subject to its General Conditions of Service printed overleaf, available on request or accessible at <http://www.sgs.com/en/Terms-and-Conditions.aspx> and, for electronic format documents, subject to Terms and Conditions for Electronic Documents at <http://www.sgs.com/en/Terms-and-Conditions/Terms-e-Documents.aspx>. Attention is drawn to the limitation of liability, indemnification and jurisdiction issues defined therein. Any holder of this document is advised that information contained hereon reflects the Company's findings at the time of its intervention only and within the limits of Client's instructions, if any. The Company's sole responsibility is to its Client and this document does not exonerate parties to a transaction from exercising all their rights and obligations under the transaction documents. This document cannot be reproduced except in full, without prior written approval of the Company. Any unauthorized alteration, forgery or falsification of the content or appearance of this document is unlawful and offenders may be prosecuted to the fullest extent of the law. Unless otherwise stated the results shown in this test report refer only to the sample(s) tested and such sample(s) are retained for 30 days only.

Attention: To check the authenticity of testing / inspection report & certificate, please contact us at telephone: (86-755) 8307 1443, or email: CN.Doccheck@sgs.com

9 Equipment list

Test Platform		SPEAG DASY5 Professional				
Location		SGS-CSTC Standards Technical Services Co., Ltd. Shenzhen Branch				
Description		SAR Test System (Frequency range 300MHz-6GHz)				
Software Reference		DASY52 52.8.8(1222); SEMCAD X 14.6.10(7331)				
Hardware Reference						
Equipment		Manufacturer	Model	Serial Number	Calibration Date	Due date of calibration
☑	Robot	Staubli	TX60L	F13/5PP1B1/A/01	NCR	NCR
☑	Twin Phantom	SPEAG	SAM 1	1141	NCR	NCR
☑	ELI	SPEAG	ELI V5.0	1143	NCR	NCR
☑	DAE	SPEAG	DAE4	1267	2018-12-03	2019-12-02
☑	E-Field Probe	SPEAG	EX3DV4	3982	2018-04-10	2019-04-09
☑	Validation Kits	SPEAG	D750V3	1160	2016-06-22	2019-06-21
☑	Validation Kits	SPEAG	D835V2	4d105	2016-12-08	2019-12-07
☑	Validation Kits	SPEAG	D1900V2	5d028	2016-12-07	2019-12-06
☑	Validation Kits	SPEAG	D2450V2	733	2016-12-07	2019-12-06
☑	Validation Kits	SPEAG	D2600V2	1125	2016-06-22	2019-06-21
☑	Agilent Network Analyzer	Agilent	E5071C	MY46523590	2018-03-13	2019-03-12
					2019-03-13	2020-03-12
☑	Dielectric Probe Kit	Agilent	85070E	US01440210	NCR	NCR
☑	Universal Radio Communication Tester	R&S	CMW500	165022	2018/05/24	2019/05/23
☑	RF Bi-Directional Coupler	Agilent	86205-60001	MY31400031	NCR	NCR
☑	Signal Generator	Agilent	N5171B	MY53050736	2018-03-13	2019-03-12
					2019-03-13	2020-03-12
☑	Preamplifier	Mini-Circuits	ZHL-42W	15542	NCR	NCR
☑	Power Meter	Agilent	E4416A	GB41292095	2018-03-13	2019-03-12
					2019-03-13	2020-03-12
☑	Power Sensor	Agilent	8481H	MY41091234	2018-03-13	2019-03-12
					2019-03-13	2020-03-12
☑	Power Sensor	R&S	NRP-Z92	100025	2018-03-13	2019-03-12
					2019-03-13	2020-03-12
☑	Attenuator	SHX	TS2-3dB	30704	NCR	NCR
☑	Coaxial low pass filter	Mini-Circuits	VLF-2500(+)	NA	NCR	NCR
☑	Coaxial low pass filter	Microlab Fxr	LA-F13	NA	NCR	NCR
☑	50 Ω coaxial load	Mini-Circuits	KARN-50+	00850	NCR	NCR
☑	DC POWER SUPPLY	SAKO	SK1730SL5A	NA	NCR	NCR



Unless otherwise agreed in writing, this document is issued by the Company subject to its General Conditions of Service printed overleaf, available on request or accessible at <http://www.sgs.com/en/Terms-and-Conditions.aspx> and, for electronic format documents, subject to Terms and Conditions for Electronic Documents at <http://www.sgs.com/en/Terms-and-Conditions/Terms-e-Documents.aspx>. Attention is drawn to the limitation of liability, indemnification and jurisdiction issues defined therein. Any holder of this document is advised that information contained hereon reflects the Company's findings at the time of its intervention only and within the limits of Client's instructions, if any. The Company's sole responsibility is to its Client and this document does not exonerate parties to a transaction from exercising all their rights and obligations under the transaction documents. This document cannot be reproduced except in full, without prior written approval of the Company. Any unauthorized alteration, forgery or falsification of the content or appearance of this document is unlawful and offenders may be prosecuted to the fullest extent of the law. Unless otherwise stated the results shown in this test report refer only to the sample(s) tested and such sample(s) are retained for 30 days only.

Attention: To check the authenticity of testing/inspection report & certificate, please contact us at telephone: (86-755) 8307 1443, or email: CN.Doccheck@sgs.com

<input checked="" type="checkbox"/>	Speed reading thermometer	MingGao	T809	NA	2018-03-19	2019-03-18
					2019-03-19	2020-03-18
<input checked="" type="checkbox"/>	Humidity and Temperature Indicator	KIMTOKA	KIMTOKA	NA	2018-03-19	2019-03-18
					2019-03-19	2020-03-18



Unless otherwise agreed in writing, this document is issued by the Company subject to its General Conditions of Service printed overleaf, available on request or accessible at <http://www.sgs.com/en/Terms-and-Conditions.aspx> and, for electronic format documents, subject to Terms and Conditions for Electronic Documents at <http://www.sgs.com/en/Terms-and-Conditions/Terms-e-Documents.aspx>. Attention is drawn to the limitation of liability, indemnification and jurisdiction issues defined therein. Any holder of this document is advised that information contained hereon reflects the Company's findings at the time of its intervention only and within the limits of Client's instructions, if any. The Company's sole responsibility is to its Client and this document does not exonerate parties to a transaction from exercising all their rights and obligations under the transaction documents. This document cannot be reproduced except in full, without prior written approval of the Company. Any unauthorized alteration, forgery or falsification of the content or appearance of this document is unlawful and offenders may be prosecuted to the fullest extent of the law. Unless otherwise stated the results shown in this test report refer only to the sample(s) tested and such sample(s) are retained for 30 days only.

Attention: To check the authenticity of testing /inspection report & certificate, please contact us at telephone: (86-755) 8307 1443, or email: CN.Doccheck@sgs.com

10 Calibration certificate

Please see the Appendix C

11 Photographs

Please see the Appendix D



Unless otherwise agreed in writing, this document is issued by the Company subject to its General Conditions of Service printed overleaf, available on request or accessible at <http://www.sgs.com/en/Terms-and-Conditions.aspx> and, for electronic format documents, subject to Terms and Conditions for Electronic Documents at <http://www.sgs.com/en/Terms-and-Conditions/Terms-e-Documents.aspx>. Attention is drawn to the limitation of liability, indemnification and jurisdiction issues defined therein. Any holder of this document is advised that information contained hereon reflects the Company's findings at the time of its intervention only and within the limits of Client's instructions, if any. The Company's sole responsibility is to its Client and this document does not exonerate parties to a transaction from exercising all their rights and obligations under the transaction documents. This document cannot be reproduced except in full, without prior written approval of the Company. Any unauthorized alteration, forgery or falsification of the content or appearance of this document is unlawful and offenders may be prosecuted to the fullest extent of the law. Unless otherwise stated the results shown in this test report refer only to the sample(s) tested and such sample(s) are retained for 30 days only.
Attention: To check the authenticity of testing / inspection report & certificate, please contact us at telephone: (86-755) 8307 1443, or email: CN.Doccheck@sgs.com

SGS-CSTC Standards Technical Services Co., Ltd.
 Shenzhen Branch / 深圳分公司

No.1 Workshop, M-10, Middle Section, Science & Technology Park, Shenzhen, China 518057 t (86-755) 26012053 f (86-755) 26710594 www.sgs.com.cn
 中国·深圳·科技园中区M-10栋一号厂房 邮编: 518057 t (86-755) 26012053 f (86-755) 26710594 sgs.china@sgs.com



Appendix A: Detailed System Check Results

Appendix B: Detailed Test Results

Appendix C: Calibration certificate

Appendix D: Photographs

---END---



Unless otherwise agreed in writing, this document is issued by the Company subject to its General Conditions of Service printed overleaf, available on request or accessible at <http://www.sgs.com/en/Terms-and-Conditions.aspx> and, for electronic format documents, subject to Terms and Conditions for Electronic Documents at <http://www.sgs.com/en/Terms-and-Conditions/Terms-e-Documents.aspx>. Attention is drawn to the limitation of liability, indemnification and jurisdiction issues defined therein. Any holder of this document is advised that information contained hereon reflects the Company's findings at the time of its intervention only and within the limits of Client's instructions, if any. The Company's sole responsibility is to its Client and this document does not exonerate parties to a transaction from exercising all their rights and obligations under the transaction documents. This document cannot be reproduced except in full, without prior written approval of the Company. Any unauthorized alteration, forgery or falsification of the content or appearance of this document is unlawful and offenders may be prosecuted to the fullest extent of the law. Unless otherwise stated the results shown in this test report refer only to the sample(s) tested and such sample(s) are retained for 30 days only.
Attention: To check the authenticity of testing /inspection report & certificate, please contact us at telephone: (86-755) 8307 1443, or email: CN.Doccheck@sgs.com

SGS-CSTC Standards Technical Services Co., Ltd.
Shenzhen Branch, Inspection & Testing Services Laboratory

No.1 Workshop, M-10, Middle Section, Science & Technology Park, Shenzhen, China 518057 t (86-755) 26012053 f (86-755) 26710594 www.sgs.com.cn
中国·深圳·科技园中区M-10栋一号厂房 邮编: 518057 t (86-755) 26012053 f (86-755) 26710594 sgs.china@sgs.com



Appendix A

Detailed System Check Results

1. System Performance Check for Head
System Performance Check 750 MHz Head
System Performance Check 750 MHz Body
System Performance Check 835 MHz Head
System Performance Check 835 MHz Body
System Performance Check 835 MHz Body
System Performance Check 1900 MHz Head
System Performance Check 1900 MHz Body
System Performance Check 2450 MHz Head
System Performance Check 2450 MHz Body
System Performance Check 2600 MHz Head
System Performance Check 2600 MHz Body
System Performance Check 2600 MHz Body

Date: 2019/3/9

Test Laboratory: SGS-SAR Lab

System Performance Check 750 MHz Head

DUT: D750V3; Type: D750V3; Serial: 1160

Communication System: UID 0, CW (0); Frequency: 750 MHz; Duty Cycle: 1:1

Medium: HSL750; Medium parameters used: $f = 750$ MHz; $\sigma = 0.878$ S/m; $\epsilon_r = 43.089$; $\rho = 1000$ kg/m³

Phantom section: Flat Section

DASY 5 Configuration:

- Probe: EX3DV4 - SN3982; ConvF(10.67, 10.67, 10.67); Calibrated: 2018/4/10;
- Sensor-Surface: 1.4mm (Mechanical Surface Detection), $z = 1.0, 31.0$
- Electronics: DAE4 Sn1267; Calibrated: 2018/12/3
- Phantom: Twin phantom; Type: SAM1; Serial: 1141
- DASY52 52.8.8(1222); SEMCAD X 14.6.10(7331)

Body/d=15mm, Pin=250mW/Area Scan (7x13x1): Measurement grid:

$dx=15$ mm, $dy=15$ mm

Maximum value of SAR (measured) = 2.51 W/kg

Body/d=15mm, Pin=250mW/Zoom Scan (7x7x7) (7x7x7)/Cube 0:

Measurement grid: $dx=5$ mm, $dy=5$ mm, $dz=5$ mm

Reference Value = 44.83 V/m; Power Drift = -0.08 dB

Peak SAR (extrapolated) = 2.49 W/kg

SAR(1 g) = 2.07 W/kg; SAR(10 g) = 1.39 W/kg

Maximum value of SAR (measured) = 2.50 W/kg

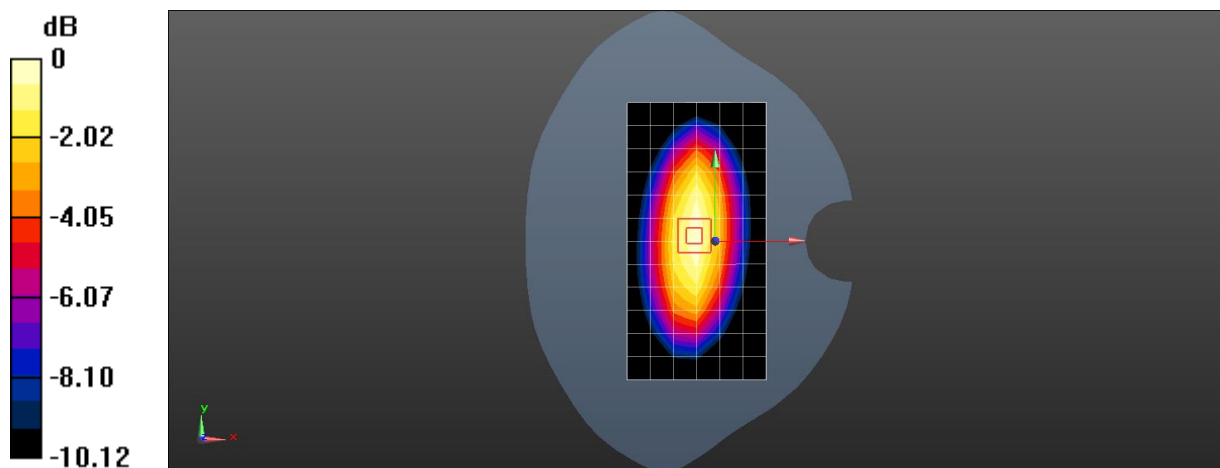

0 dB = 2.50 W/kg = 3.98 dBW/kg

Date: 2019/3/10

Test Laboratory: SGS-SAR Lab

System Performance Check 750 MHz Body

DUT: D750V3; Type: D750V3; Serial: 1160

Communication System: UID 0, CW (0); Frequency: 750 MHz; Duty Cycle: 1:1

Medium: MSL750; Medium parameters used: $f = 750$ MHz; $\sigma = 0.955$ S/m; $\epsilon_r = 55.223$; $\rho = 1000$ kg/m³

Phantom section: Flat Section

DASY 5 Configuration:

- Probe: EX3DV4 - SN3982; ConvF(10.69, 10.69, 10.69); Calibrated: 2018/4/10;
- Sensor-Surface: 1.4mm (Mechanical Surface Detection), $z = 1.0, 31.0$
- Electronics: DAE4 Sn1267; Calibrated: 2018/12/3
- Phantom: Twin phantom; Type: SAM1; Serial: 1141
- DASY52 52.8.8(1222); SEMCAD X 14.6.10(7331)

Body/d=15mm, Pin=250mW/Area Scan (7x13x1): Measurement grid:

$dx=15$ mm, $dy=15$ mm

Maximum value of SAR (measured) = 2.65 W/kg

Body/d=15mm, Pin=250mW/Zoom Scan (7x7x7) (7x7x7)/Cube 0:

Measurement grid: $dx=5$ mm, $dy=5$ mm, $dz=5$ mm

Reference Value = 46.96 V/m; Power Drift = -0.06 dB

Peak SAR (extrapolated) = 3.13 W/kg

SAR(1 g) = 2.11 W/kg; SAR(10 g) = 1.42 W/kg

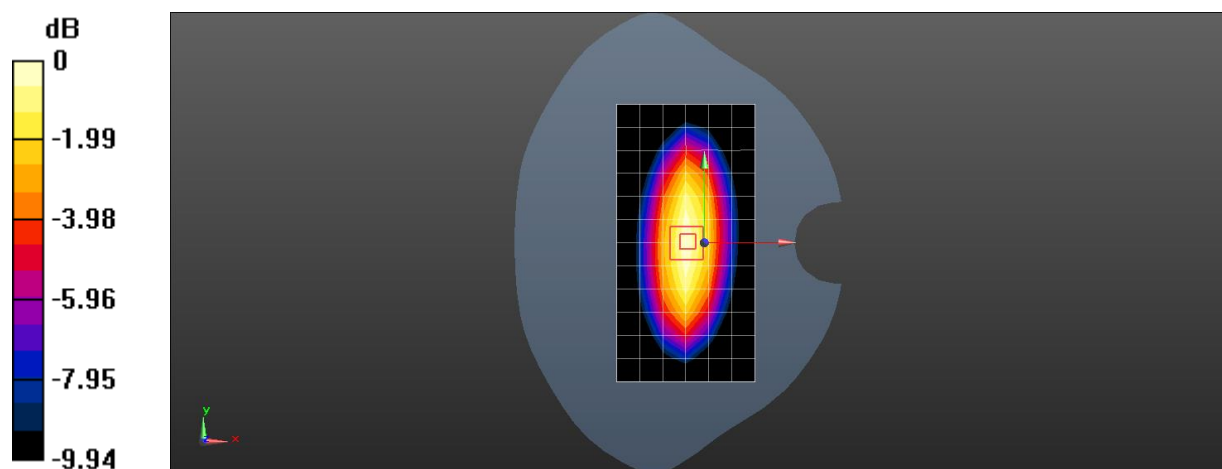

0 dB = 2.65 W/kg = 4.23 dBW/kg

Date: 2019/3/14

Test Laboratory: SGS-SAR Lab

System Performance Check 835 MHz Head

DUT: D835V2; Type: D835V2; Serial: 4d105

Communication System: UID 0, CW (0); Frequency: 835 MHz; Duty Cycle: 1:1

Medium: HSL835; Medium parameters used: $f = 835 \text{ MHz}$; $\sigma = 0.887 \text{ S/m}$; $\epsilon_r = 40.83$;
 $\rho = 1000 \text{ kg/m}^3$

Phantom section: Flat Section

DASY 5 Configuration:

- Probe: EX3DV4 - SN3982; ConvF(10.32, 10.32, 10.32); Calibrated: 2018/4/10;
- Sensor-Surface: 1.4mm (Mechanical Surface Detection), $z = 1.0, 31.0$
- Electronics: DAE4 Sn1267; Calibrated: 2018/12/3
- Phantom: Twin phantom; Type: SAM1; Serial: 1141
- DASY52 52.8.8(1222); SEMCAD X 14.6.10(7331)

Body/d=15mm, Pin=250mW/Area Scan (7x13x1): Measurement grid:

$dx=15\text{mm}$, $dy=15\text{mm}$

Maximum value of SAR (measured) = 2.74 W/kg

Body/d=15mm, Pin=250mW/Zoom Scan (7x7x7) (7x7x7)/Cube 0:

Measurement grid: $dx=5\text{mm}$, $dy=5\text{mm}$, $dz=5\text{mm}$

Reference Value = 55.64 V/m; Power Drift = -0.06 dB

Peak SAR (extrapolated) = 3.82 W/kg

SAR(1 g) = 2.58 W/kg; SAR(10 g) = 1.7 W/kg

Maximum value of SAR (measured) = 2.76 W/kg

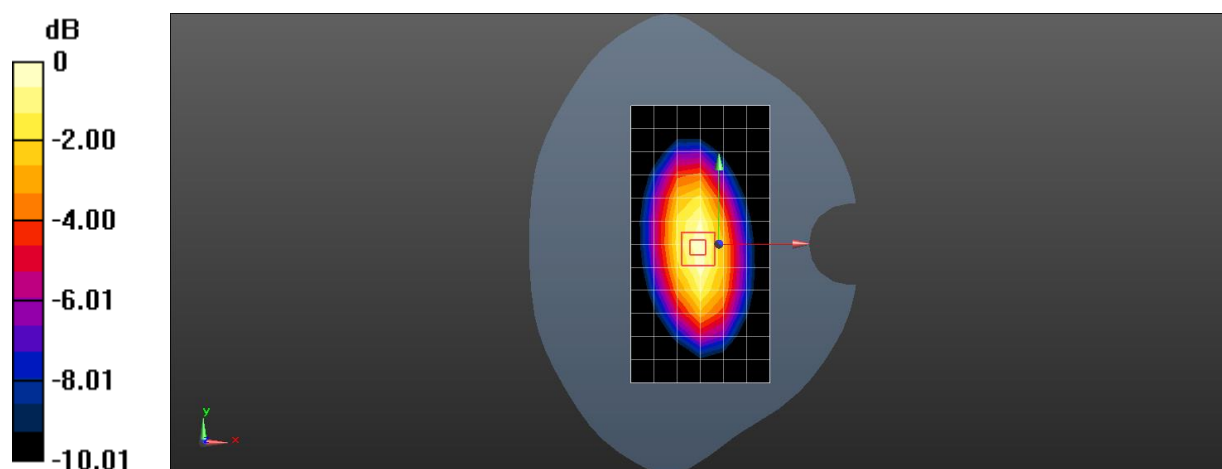

Date: 2019/3/15

Test Laboratory: SGS-SAR Lab

System Performance Check 835 MHz Body

DUT: D835V2; Type: D835V2; Serial: 4d105

Communication System: UID 0, CW (0); Frequency: 835 MHz; Duty Cycle: 1:1

Medium: MSL835; Medium parameters used: $f = 835$ MHz; $\sigma = 1.012$ S/m; $\epsilon_r = 54.438$; $\rho = 1000$ kg/m³

Phantom section: Flat Section

DASY 5 Configuration:

- Probe: EX3DV4 - SN3982; ConvF(10.36, 10.36, 10.36); Calibrated: 2018/4/10;
- Sensor-Surface: 1.4mm (Mechanical Surface Detection), $z = 1.0, 31.0$
- Electronics: DAE4 Sn1267; Calibrated: 2017/2/23
- Phantom: Twin phantom; Type: SAM1; Serial: 1141
- DASY52 52.8.8(1222); SEMCAD X 14.6.10(7331)

Body/d=15mm, Pin=250mW/Area Scan (7x13x1): Measurement grid:

$dx=15$ mm, $dy=15$ mm

Maximum value of SAR (measured) = 3.20 W/kg

Body/d=15mm, Pin=250mW/Zoom Scan (7x7x7) (7x7x7)/Cube 0:

Measurement grid: $dx=5$ mm, $dy=5$ mm, $dz=5$ mm

Reference Value = 50.78 V/m; Power Drift = 0.01 dB

Peak SAR (extrapolated) = 3.74 W/kg

SAR(1 g) = 2.52 W/kg; SAR(10 g) = 1.64 W/kg

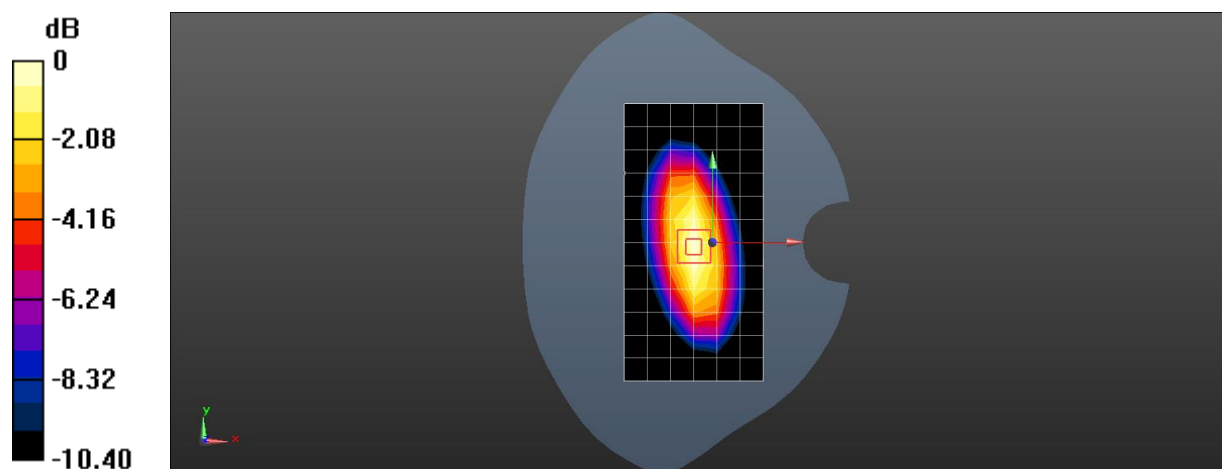

Date: 2019/3/16

Test Laboratory: SGS-SAR Lab

System Performance Check 835 MHz Body

DUT: D835V2; Type: D835V2; Serial: 4d105

Communication System: UID 0, CW (0); Frequency: 835 MHz; Duty Cycle: 1:1

Medium: MSL850; Medium parameters used: $f = 835$ MHz; $\sigma = 1.009$ S/m; $\epsilon_r = 54.531$;
 $\rho = 1000$ kg/m³

Phantom section: Flat Section

DASY 5 Configuration:

- Probe: EX3DV4 - SN3982; ConvF(10.36, 10.36, 10.36); Calibrated: 2018/4/10;
- Sensor-Surface: 1.4mm (Mechanical Surface Detection), $z = 1.0, 31.0$
- Electronics: DAE4 Sn1267; Calibrated: 2018/12/3
- Phantom: ELI5; Type: ELI5; Serial: 1143
- DASY52 52.8.8(1222); SEMCAD X 14.6.10(7331)

Body/d=15mm, Pin=250mW/Area Scan (7x13x1): Measurement grid:

$dx=15$ mm, $dy=15$ mm

Maximum value of SAR (measured) = 3.07 W/kg

Body/d=15mm, Pin=250mW/Zoom Scan (7x7x7) (7x7x7)/Cube 0:

Measurement grid: $dx=5$ mm, $dy=5$ mm, $dz=5$ mm

Reference Value = 51.21 V/m; Power Drift = -0.02 dB

Peak SAR (extrapolated) = 3.71 W/kg

SAR(1 g) = 2.5 W/kg; SAR(10 g) = 1.64 W/kg

Maximum value of SAR (measured) = 3.16 W/kg

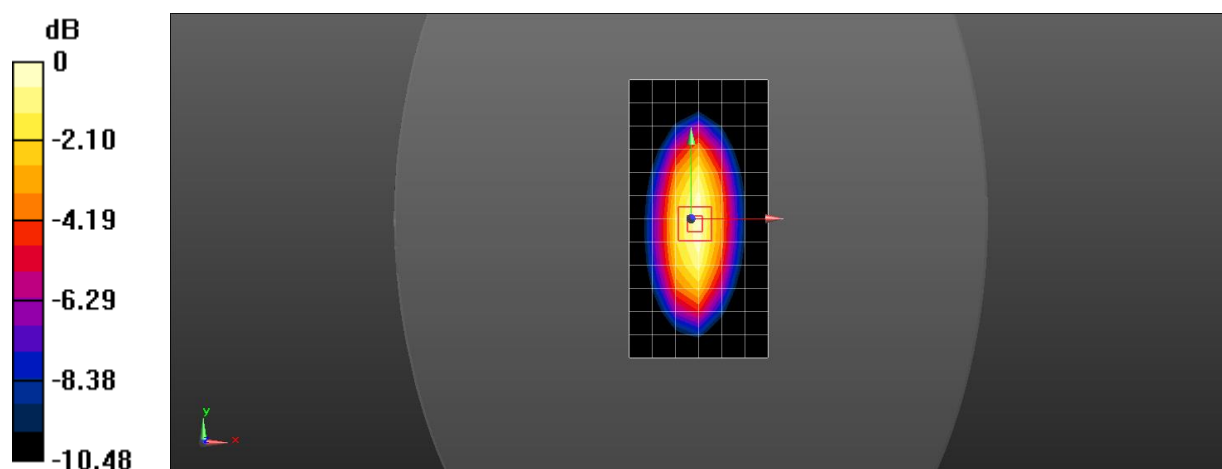

Date: 2019/3/19

Test Laboratory: SGS-SAR Lab

System Performance Check 1900 MHz Head

DUT: D1900V2; Type: D1900V2; Serial: 5d028

Communication System: UID 0, CW (0); Frequency: 1900 MHz; Duty Cycle: 1:1

Medium: HSL1900; Medium parameters used: $f = 1900$ MHz; $\sigma = 1.362$ S/m; $\epsilon_r = 40.029$; $\rho = 1000$ kg/m³

Phantom section: Flat Section

DASY 5 Configuration:

- Probe: EX3DV4 - SN3982; ConvF(8.5, 8.5, 8.5); Calibrated: 2018/4/10;
- Sensor-Surface: 1.4mm (Mechanical Surface Detection), $z = 1.0, 31.0$
- Electronics: DAE4 Sn1267; Calibrated: 2018/12/3
- Phantom: Twin phantom; Type: SAM1; Serial: 1141
- DASY52 52.8.8(1222); SEMCAD X 14.6.10(7331)

Body/d=10mm, Pin=250mW/Area Scan (7x11x1): Measurement grid:

$dx=15$ mm, $dy=15$ mm

Maximum value of SAR (measured) = 11.3 W/kg

Body/d=10mm, Pin=250mW/Zoom Scan (7x7x7) (7x7x7)/Cube 0:

Measurement grid: $dx=5$ mm, $dy=5$ mm, $dz=5$ mm

Reference Value = 84.20 V/m; Power Drift = 0.02 dB

Peak SAR (extrapolated) = 19.2 W/kg

SAR(1 g) = 10.1 W/kg; SAR(10 g) = 5.22 W/kg

Maximum value of SAR (measured) = 11.3 W/kg

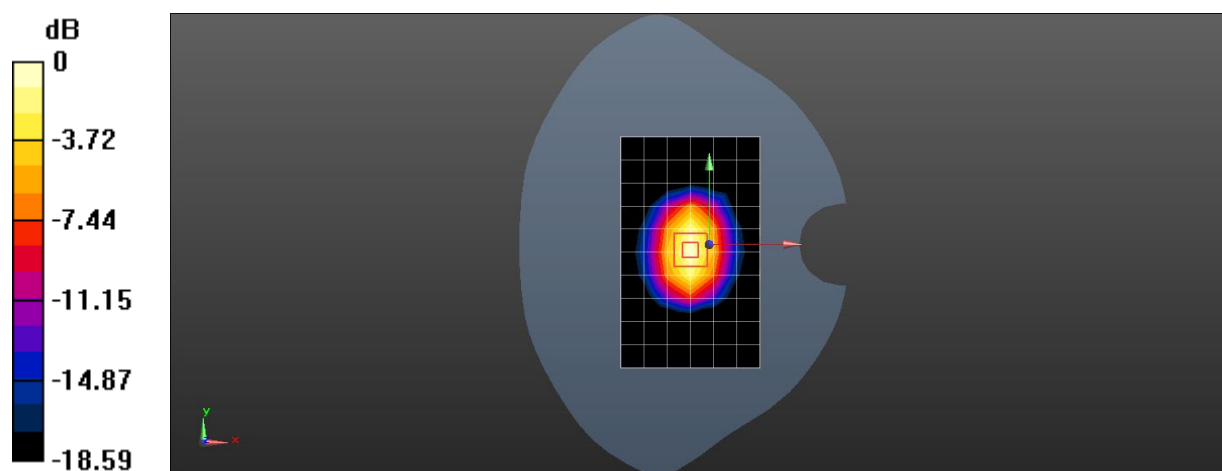

0 dB = 11.3 W/kg = 10.53 dBW/kg

Date: 2019/3/20

Test Laboratory: SGS-SAR Lab

System Performance Check 1900 MHz Body

DUT: D1900V2; Type: D1900V2; Serial: 5d028

Communication System: UID 0, CW (0); Frequency: 1900 MHz; Duty Cycle: 1:1

Medium: MSL1900; Medium parameters used: $f = 1900$ MHz; $\sigma = 1.513$ S/m; $\epsilon_r = 53.19$; $\rho = 1000$ kg/m³

Phantom section: Flat Section

DASY 5 Configuration:

- Probe: EX3DV4 - SN3982; ConvF(8.13, 8.13, 8.13); Calibrated: 2018/4/10;
- Sensor-Surface: 1.4mm (Mechanical Surface Detection), $z = -2.0, 31.0$
- Electronics: DAE4 Sn1267; Calibrated: 2018/12/3
- Phantom: ELI5; Type: ELI5; Serial: 1143
- DASY52 52.8.8(1222); SEMCAD X 14.6.10(7331)

Body/d=10mm, Pin=250mW/Area Scan (5x9x1): Measurement grid:

$dx=15$ mm, $dy=15$ mm

Maximum value of SAR (measured) = 12.5 W/kg

Body/d=10mm, Pin=250mW/Zoom Scan (7x7x7) (5x5x7)/Cube 0:

Measurement grid: $dx=8$ mm, $dy=8$ mm, $dz=5$ mm

Reference Value = 82.55 V/m; Power Drift = -0.01 dB

Peak SAR (extrapolated) = 19.0 W/kg

SAR(1 g) = 10.8 W/kg; SAR(10 g) = 5.69 W/kg

Maximum value of SAR (measured) = 15.2 W/kg

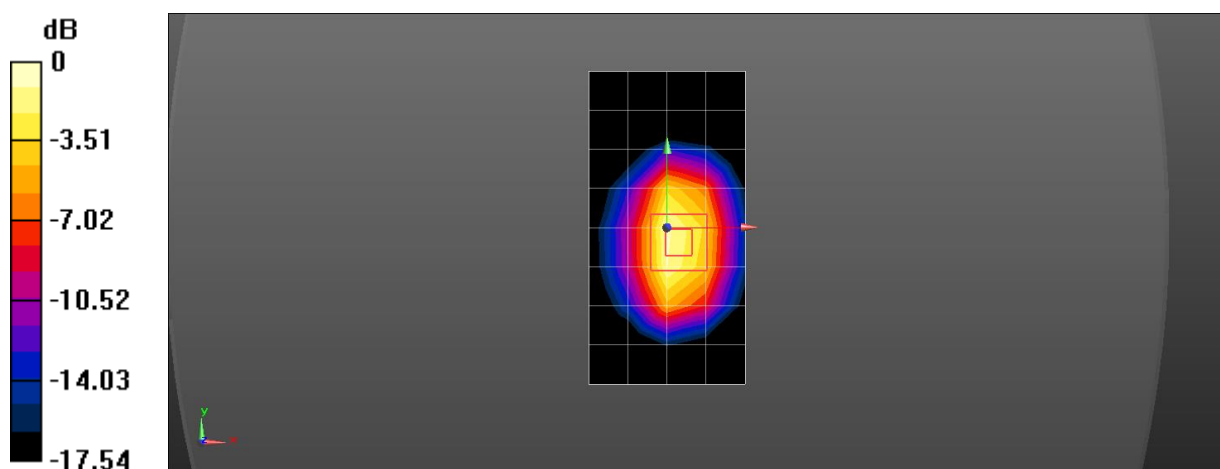

0 dB = 15.2 W/kg = 11.82 dBW/kg

Test Laboratory: SGS-SAR Lab

System Performance Check 2450MHz Head

DUT: D2450V2; Type: D2450V2; Serial: 733

Communication System: UID 0, CW; Frequency: 2450 MHz; Duty Cycle: 1:1

Medium: HSL2450; Medium parameters used: $f = 2450$ MHz; $\sigma = 1.824$ S/m; $\epsilon_r = 39.916$; $\rho = 1000$ kg/m³

Phantom section: Flat Section

DASY 5 Configuration:

- Probe: EX3DV4 - SN3982; ConvF(7.94, 7.94, 7.94); Calibrated: 2018/4/10;
- Sensor-Surface: 1.4mm (Mechanical Surface Detection), $z = 1.0, 31.0$
- Electronics: DAE4 Sn1267; Calibrated: 2018/12/3
- Phantom: Twin phantom; Type: SAM1; Serial: 1141
- DASY52 52.8.8(1222); SEMCAD X 14.6.10(7331)

Body/d=10mm, Pin=250mW/Area Scan (9x14x1): Measurement grid:

$dx=12$ mm, $dy=12$ mm

Maximum value of SAR (measured) = 13.9 W/kg

Body/d=10mm, Pin=250mW/Zoom Scan (7x7x7) (7x7x7)/Cube 0:

Measurement grid: $dx=5$ mm, $dy=5$ mm, $dz=5$ mm

Reference Value = 86.57 V/m; Power Drift = 0.04 dB

Peak SAR (extrapolated) = 27.9 W/kg

SAR(1 g) = 13.4 W/kg; SAR(10 g) = 6.17 W/kg

Maximum value of SAR (measured) = 15.2 W/kg

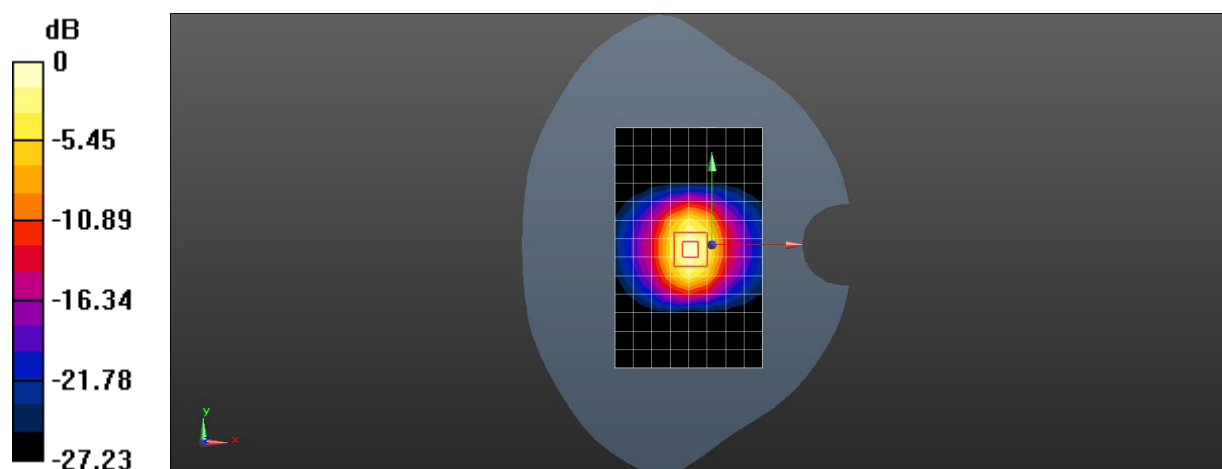

Test Laboratory: SGS-SAR Lab

System Performance Check 2450MHz Body

DUT: D2450V2; Type: D2450V2; Serial: 733

Communication System: UID 0, CW (0); Frequency: 2450 MHz; Duty Cycle: 1:1

Medium: MSL2450; Medium parameters used: $f = 2450$ MHz; $\sigma = 2.001$ S/m; $\epsilon_r = 52.345$; $\rho = 1000$ kg/m³

Phantom section: Flat Section

DASY 5 Configuration:

- Probe: EX3DV4 - SN3982; ConvF(7.82, 7.82, 7.82); Calibrated: 2018/4/10;
- Sensor-Surface: 1.4mm (Mechanical Surface Detection), $z = 1.0, 31.0$
- Electronics: DAE4 Sn1267; Calibrated: 2018/12/3
- Phantom: ELI5; Type: ELI5; Serial: 1143
- DASY52 52.8.8(1222); SEMCAD X 14.6.10(7331)

Body/d=10mm, Pin=250mW/Area Scan (10x14x1): Measurement grid:

$dx=12$ mm, $dy=12$ mm

Maximum value of SAR (measured) = 14.3 W/kg

Body/d=10mm, Pin=250mW/Zoom Scan (7x7x7) (7x7x7)/Cube 0:

Measurement grid: $dx=5$ mm, $dy=5$ mm, $dz=5$ mm

Reference Value = 80.36 V/m; Power Drift = -0.03 dB

Peak SAR (extrapolated) = 26.6 W/kg

SAR(1 g) = 12.9 W/kg; SAR(10 g) = 5.94 W/kg

Maximum value of SAR (measured) = 14.8 W/kg

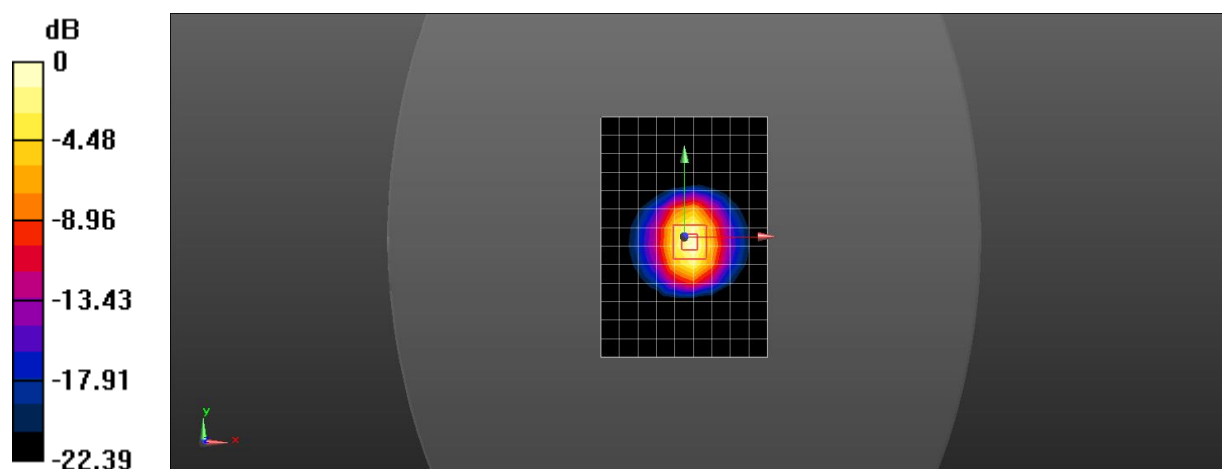

0 dB = 14.8 W/kg = 11.70 dBW/kg

Test Laboratory: SGS-SAR Lab

System Performance Check 2600MHz Head

DUT: Dipole D2600V2; Type: D2600V2; Serial: 1125

Communication System: UID 0, CW (0); Frequency: 2600 MHz; Duty Cycle: 1:1

Medium: HSL2600; Medium parameters used: $f = 2600$ MHz; $\sigma = 1.998$ S/m; $\epsilon_r = 39.398$; $\rho = 1000$ kg/m³

Phantom section: Flat Section

DASY 5 Configuration:

- Probe: EX3DV4 - SN3982; ConvF(7.81, 7.81, 7.81); Calibrated: 2018/4/10;
- Sensor-Surface: 1.4mm (Mechanical Surface Detection), $z = 1.0, 31.0$
- Electronics: DAE4 Sn1267; Calibrated: 2018/12/3
- Phantom: Twin phantom; Type: SAM1; Serial: 1141
- DASY52 52.8.8(1222); SEMCAD X 14.6.10(7331)

Body/d=10mm, Pin=250mW/Area Scan (10x13x1): Measurement grid:

$dx=10$ mm, $dy=10$ mm

Maximum value of SAR (measured) = 14.5 W/kg

Body/d=10mm, Pin=250mW/Zoom Scan (7x7x7) (7x7x7)/Cube 0:

Measurement grid: $dx=5$ mm, $dy=5$ mm, $dz=5$ mm

Reference Value = 88.53 V/m; Power Drift = 0.00 dB

Peak SAR (extrapolated) = 31.9 W/kg

SAR(1 g) = 14.2 W/kg; SAR(10 g) = 6.24 W/kg

Maximum value of SAR (measured) = 16.2 W/kg

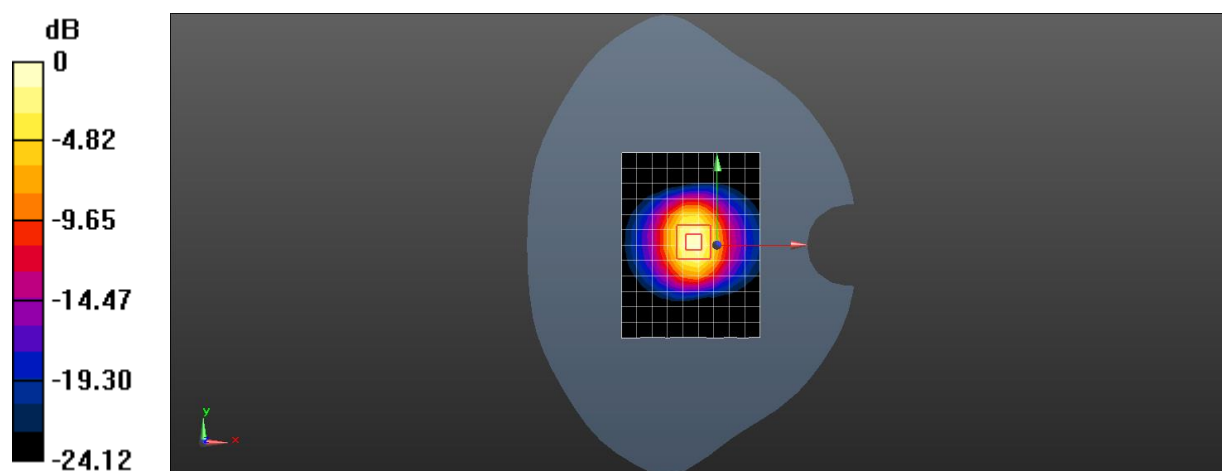

0 dB = 16.2 W/kg = 12.10 dBW/kg

Date: 2019/4/2

Test Laboratory: SGS-SAR Lab

System Performance Check 2600MHz Body

DUT: D2600V2; Type: D2600V2; Serial: 1125

Communication System: UID 0, CW (0); Frequency: 2600 MHz; Duty Cycle: 1:1

Medium: MSL2600; Medium parameters used: $f = 2600$ MHz; $\sigma = 2.17$ S/m; $\epsilon_r = 51.937$; $\rho = 1000$ kg/m³

Phantom section: Flat Section

DASY 5 Configuration:

- Probe: EX3DV4 - SN3982; ConvF(7.43, 7.43, 7.43); Calibrated: 2018/4/10;
- Sensor-Surface: 1.4mm (Mechanical Surface Detection), $z = 1.0, 31.0$
- Electronics: DAE4 Sn1267; Calibrated: 2018/12/3
- Phantom: ELI5; Type: ELI5; Serial: 1143
- DASY52 52.8.8(1222); SEMCAD X 14.6.10(7331)

Body/d=10mm, Pin=250mW/Area Scan (10x13x1): Measurement grid:

$dx=10$ mm, $dy=10$ mm

Maximum value of SAR (measured) = 18.7 W/kg

Body/d=10mm, Pin=250mW/Zoom Scan (7x7x7) (7x7x7)/Cube 0:

Measurement grid: $dx=5$ mm, $dy=5$ mm, $dz=5$ mm

Reference Value = 80.77 V/m; Power Drift = -0.02 dB

Peak SAR (extrapolated) = 28.0 W/kg

SAR(1 g) = 13.6 W/kg; SAR(10 g) = 6.11 W/kg

Maximum value of SAR (measured) = 21.1 W/kg

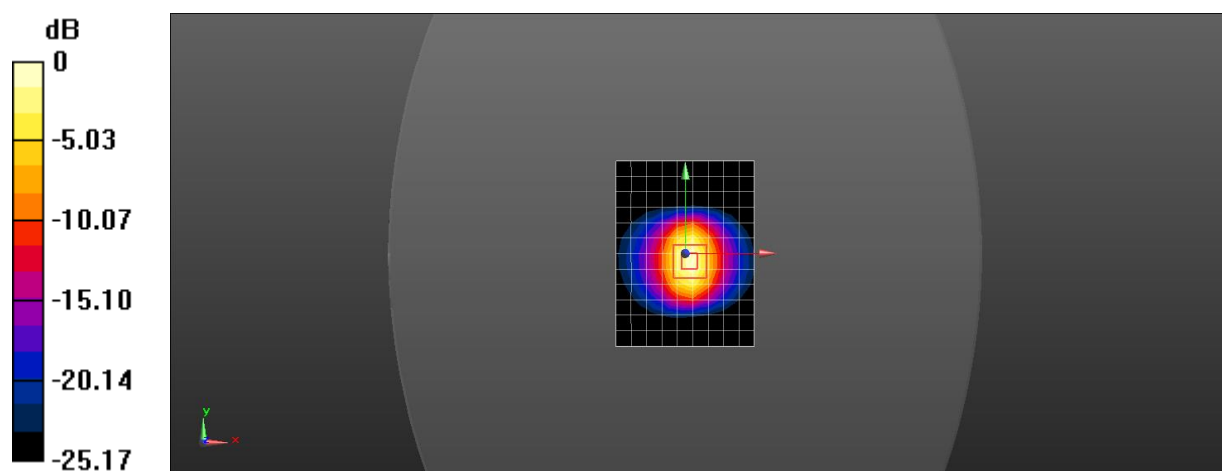

0 dB = 21.1 W/kg = 13.24 dBW/kg

Test Laboratory: SGS-SAR Lab

System Performance Check 2600MHz Body

DUT: D2600V2; Type: D2600V2; Serial: 1125

Communication System: UID 0, CW (0); Frequency: 2600 MHz; Duty Cycle: 1:1

Medium: MSL2600; Medium parameters used: $f = 2600$ MHz; $\sigma = 2.115$ S/m; $\epsilon_r = 50.306$; $\rho = 1000$ kg/m³

Phantom section: Flat Section

DASY 5 Configuration:

- Probe: EX3DV4 - SN3982; ConvF(7.43, 7.43, 7.43); Calibrated: 2018/4/10;
- Sensor-Surface: 1.4mm (Mechanical Surface Detection), $z = 1.0, 31.0$
- Electronics: DAE4 Sn1267; Calibrated: 2018/12/3
- Phantom: ELI5; Type: ELI5; Serial: 1143
- DASY52 52.8.8(1222); SEMCAD X 14.6.10(7331)

Body/d=10mm, Pin=250mW/Area Scan (10x13x1): Measurement grid:

$dx=10$ mm, $dy=10$ mm

Maximum value of SAR (measured) = 18.2 W/kg

Body/d=10mm, Pin=250mW/Zoom Scan (7x7x7) (7x7x7)/Cube 0:

Measurement grid: $dx=5$ mm, $dy=5$ mm, $dz=5$ mm

Reference Value = 80.77 V/m; Power Drift = -0.02 dB

Peak SAR (extrapolated) = 27.3 W/kg

SAR(1 g) = 13.3 W/kg; SAR(10 g) = 5.94 W/kg

Maximum value of SAR (measured) = 20.6 W/kg

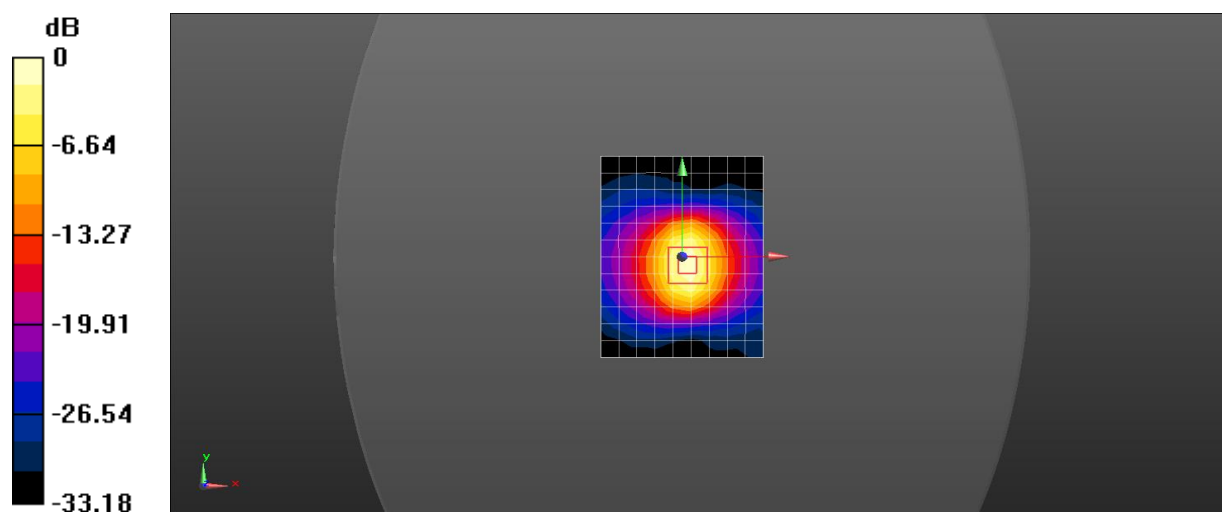

0 dB = 20.6 W/kg = 13.14 dBW/kg



Appendix B

Detailed Test Results

1. WCDMA
CDMA BC10 for Head & Body
CDMA BC0 for Head & Body
CDMA BC1 for Head & Body
2. LTE
LTE Band 13 for Head & Body
LTE Band 25 for Head & Body
LTE Band 26 for Head & Body
LTE Band 41(Class2) for Head
LTE Band 41(Class3) for Head
3. WIFI
WIFI 802.11b for Head & Body

Date: 2019/3/14

Test Laboratory: SGS-SAR Lab

CDMA BC10 RC3 SO55 580Ch Right cheek

DUT: L51; Type: Smartphone; Serial: 990012663553433

Communication System: UID 0, CDMA (0); Frequency: 820.5 MHz; Duty Cycle: 1:1

Medium: HSL835; Medium parameters used: $f = 820.5$ MHz; $\sigma = 0.877$ S/m; $\epsilon_r = 40.926$; $\rho = 1000$ kg/m³

Phantom section: Right Section

DASY 5 Configuration:

- Probe: EX3DV4 - SN3982; ConvF(10.32, 10.32, 10.32); Calibrated: 2018/4/10;
- Sensor-Surface: 1.4mm (Mechanical Surface Detection), $z = -2.0, 31.0$
- Electronics: DAE4 Sn1267; Calibrated: 2018/12/3
- Phantom: Twin phantom; Type: SAM1; Serial: 1141
- DASY52 52.8.8(1222); SEMCAD X 14.6.10(7331)

Configuration/Body/Area Scan (7x13x1): Measurement grid: $dx=15$ mm, $dy=15$ mm

Maximum value of SAR (measured) = 0.530 W/kg

Configuration/Body/Zoom Scan (5x5x7)/Cube 0: Measurement grid: $dx=8$ mm, $dy=8$ mm, $dz=5$ mm

Reference Value = 8.640 V/m; Power Drift = 0.06 dB

Peak SAR (extrapolated) = 0.610 W/kg

SAR(1 g) = 0.445 W/kg; SAR(10 g) = 0.337 W/kg

Maximum value of SAR (measured) = 0.543 W/kg

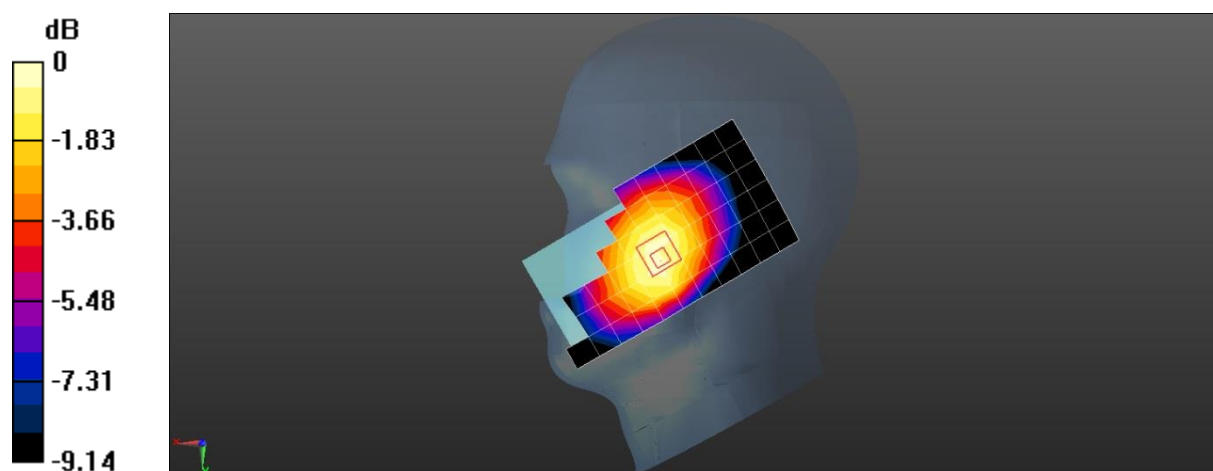

0 dB = 0.543 W/kg = -2.65 dBW/kg

Date: 2019/3/16

Test Laboratory: SGS-SAR Lab

CDMA BC10 RC3 SO32 580Ch Back side 15mm

DUT: L51; Type: Smartphone; Serial: 990012663553433

Communication System: UID 0, CDMA (0); Frequency: 820.5 MHz; Duty Cycle: 1:1

Medium: MSL850; Medium parameters used: $f = 820.5$ MHz; $\sigma = 0.999$ S/m; $\epsilon_r = 54.599$; $\rho = 1000$ kg/m³

Phantom section: Flat Section

DASY 5 Configuration:

- Probe: EX3DV4 - SN3982; ConvF(10.36, 10.36, 10.36); Calibrated: 2018/4/10;
- Sensor-Surface: 1.4mm (Mechanical Surface Detection), $z = -2.0, 31.0$
- Electronics: DAE4 Sn1267; Calibrated: 2018/12/3
- Phantom: ELI5; Type: ELI5; Serial: 1143
- DASY52 52.8.8(1222); SEMCAD X 14.6.10(7331)

Configuration/Body/Area Scan (7x13x1): Measurement grid: $dx=15$ mm, $dy=15$ mm

Maximum value of SAR (measured) = 0.764 W/kg

Configuration/Body/Zoom Scan (5x5x7)/Cube 0: Measurement grid: $dx=8$ mm, $dy=8$ mm, $dz=5$ mm

Reference Value = 25.20 V/m; Power Drift = -0.02 dB

Peak SAR (extrapolated) = 0.917 W/kg

SAR(1 g) = 0.649 W/kg; SAR(10 g) = 0.483 W/kg

Maximum value of SAR (measured) = 0.816 W/kg

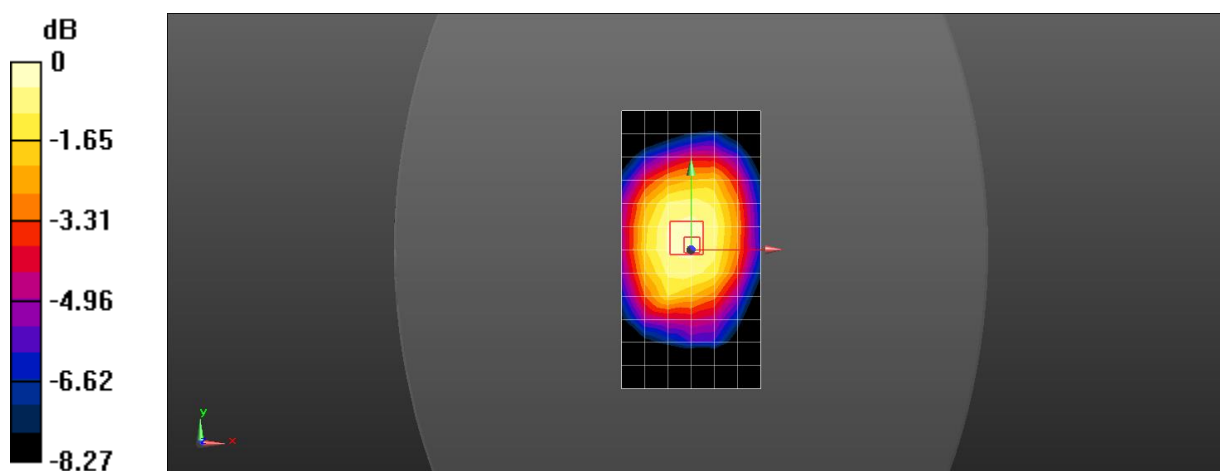

0 dB = 0.816 W/kg = -0.88 dBW/kg

Date: 2019/3/16

Test Laboratory: SGS-SAR Lab

CDMA BC10 RC3 SO32 580Ch Back side 10mm

DUT: L51; Type: Smartphone; Serial: 990012663553433

Communication System: UID 0, CDMA (0); Frequency: 820.5 MHz; Duty Cycle: 1:1

Medium: MSL850; Medium parameters used: $f = 820.5$ MHz; $\sigma = 0.999$ S/m; $\epsilon_r = 54.599$; $\rho = 1000$ kg/m³

Phantom section: Flat Section

DASY 5 Configuration:

- Probe: EX3DV4 - SN3982; ConvF(10.36, 10.36, 10.36); Calibrated: 2018/4/10;
- Sensor-Surface: 1.4mm (Mechanical Surface Detection), $z = -2.0, 31.0$
- Electronics: DAE4 Sn1267; Calibrated: 2018/12/3
- Phantom: ELI5; Type: ELI5; Serial: 1143
- DASY52 52.8.8(1222); SEMCAD X 14.6.10(7331)

Configuration/Body/Area Scan (7x13x1): Measurement grid: $dx=15$ mm, $dy=15$ mm

Maximum value of SAR (measured) = 0.858 W/kg

Configuration/Body/Zoom Scan (5x5x7)/Cube 0: Measurement grid: $dx=8$ mm, $dy=8$ mm, $dz=5$ mm

Reference Value = 26.74 V/m; Power Drift = 0.06 dB

Peak SAR (extrapolated) = 1.07 W/kg

SAR(1 g) = 0.714 W/kg; SAR(10 g) = 0.532 W/kg

Maximum value of SAR (measured) = 0.927 W/kg

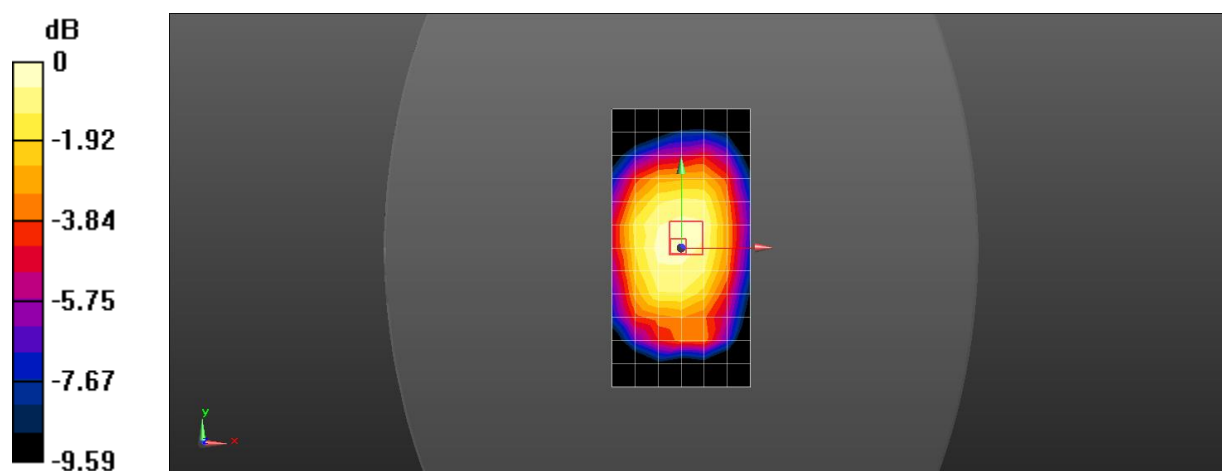

0 dB = 0.927 W/kg = -0.33 dBW/kg

Date: 2019/3/14

Test Laboratory: SGS-SAR Lab

CDMA BC0 RC3 SO55 384Ch Right cheek

DUT: L51; Type: Smartphone; Serial: 990012663553433

Communication System: UID 0, CDMA (0); Frequency: 836.52 MHz; Duty Cycle: 1:1

Medium: HSL835; Medium parameters used: $f = 837$ MHz; $\sigma = 0.888$ S/m; $\epsilon_r = 40.818$; $\rho = 1000$ kg/m³

Phantom section: Right Section

DASY 5 Configuration:

- Probe: EX3DV4 - SN3982; ConvF(10.32, 10.32, 10.32); Calibrated: 2018/4/10;
- Sensor-Surface: 1.4mm (Mechanical Surface Detection), $z = -2.0, 31.0$
- Electronics: DAE4 Sn1267; Calibrated: 2018/12/3
- Phantom: Twin phantom; Type: SAM1; Serial: 1141
- DASY52 52.8.8(1222); SEMCAD X 14.6.10(7331)

Configuration/Body/Area Scan (7x13x1): Measurement grid: $dx=15$ mm, $dy=15$ mm

Maximum value of SAR (measured) = 0.506 W/kg

Configuration/Body/Zoom Scan (5x5x7)/Cube 0: Measurement grid: $dx=8$ mm, $dy=8$ mm, $dz=5$ mm

Reference Value = 8.727 V/m; Power Drift = 0.13 dB

Peak SAR (extrapolated) = 0.595 W/kg

SAR(1 g) = 0.424 W/kg; SAR(10 g) = 0.318 W/kg

Maximum value of SAR (measured) = 0.527 W/kg

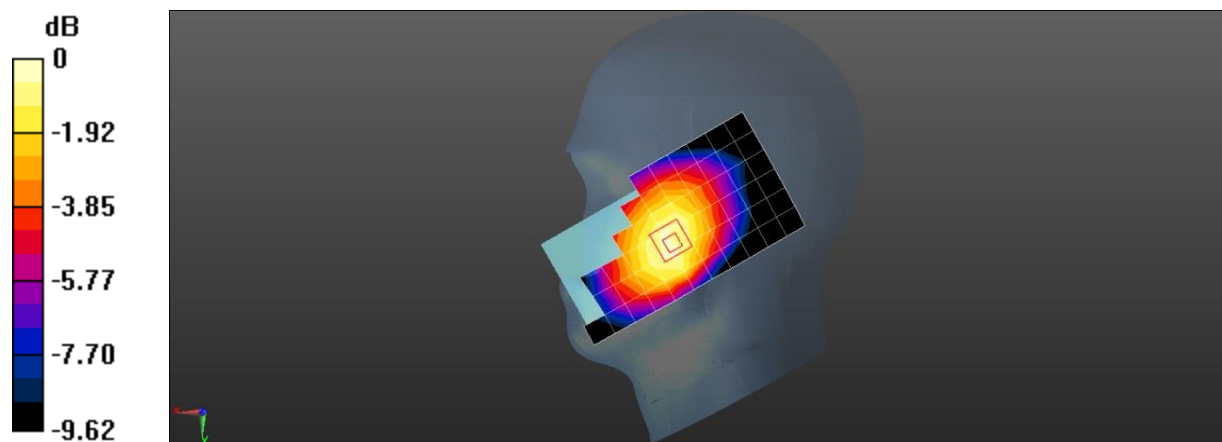

0 dB = 0.527 W/kg = -2.78 dBW/kg

Date: 2019/3/16

Test Laboratory: SGS-SAR Lab

CDMA BC0 RC3 SO32 384Ch Back side 15mm

DUT: L51; Type: Smartphone; Serial: 990012663553433

Communication System: UID 0, CDMA (0); Frequency: 836.52 MHz; Duty Cycle: 1:1

Medium: MSL850; Medium parameters used: $f = 837$ MHz; $\sigma = 1.01$ S/m; $\epsilon_r = 54.523$;
 $\rho = 1000$ kg/m³

Phantom section: Flat Section

DASY 5 Configuration:

- Probe: EX3DV4 - SN3982; ConvF(10.36, 10.36, 10.36); Calibrated: 2018/4/10;
- Sensor-Surface: 1.4mm (Mechanical Surface Detection), $z = -2.0, 31.0$
- Electronics: DAE4 Sn1267; Calibrated: 2018/12/3
- Phantom: ELI5; Type: ELI5; Serial: 1143
- DASY52 52.8.8(1222); SEMCAD X 14.6.10(7331)

Configuration/Body/Area Scan (7x13x1): Measurement grid: $dx=15$ mm, $dy=15$ mm

Maximum value of SAR (measured) = 0.613 W/kg

Configuration/Body/Zoom Scan (5x5x7)/Cube 0: Measurement grid: $dx=8$ mm, $dy=8$ mm, $dz=5$ mm

Reference Value = 21.94 V/m; Power Drift = 0.03 dB

Peak SAR (extrapolated) = 0.697 W/kg

SAR(1 g) = 0.501 W/kg; SAR(10 g) = 0.377 W/kg

Maximum value of SAR (measured) = 0.624 W/kg

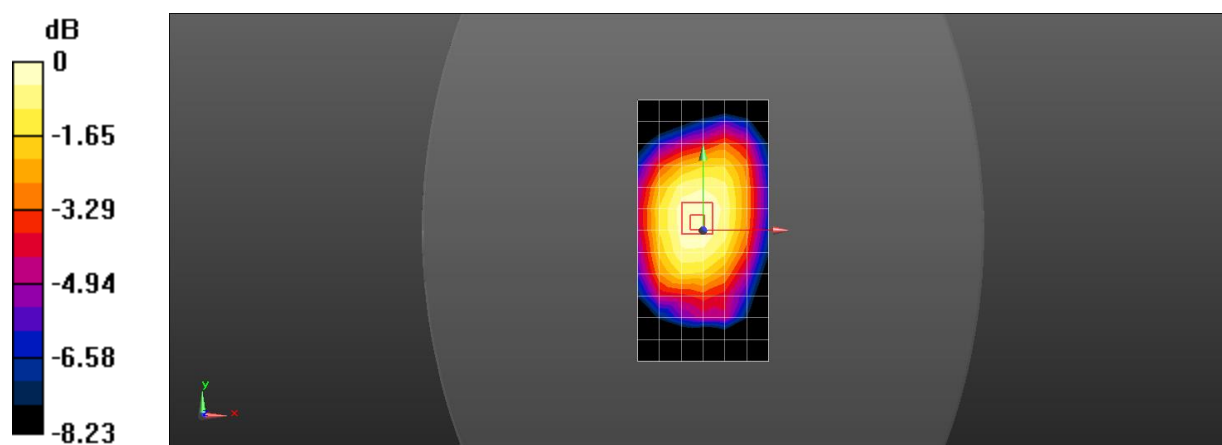

0 dB = 0.624 W/kg = -2.05 dBW/kg

Date: 2019/3/16

Test Laboratory: SGS-SAR Lab

CDMA BC0 RC3 SO32 384Ch Back side 10mm

DUT: L51; Type: Smartphone; Serial: 990012663553433

Communication System: UID 0, CDMA (0); Frequency: 836.52 MHz; Duty Cycle: 1:1

Medium: MSL850; Medium parameters used: $f = 837$ MHz; $\sigma = 1.01$ S/m; $\epsilon_r = 54.523$;
 $\rho = 1000$ kg/m³

Phantom section: Flat Section

DASY 5 Configuration:

- Probe: EX3DV4 - SN3982; ConvF(10.36, 10.36, 10.36); Calibrated: 2018/4/10;
- Sensor-Surface: 1.4mm (Mechanical Surface Detection), $z = -2.0, 31.0$
- Electronics: DAE4 Sn1267; Calibrated: 2018/12/3
- Phantom: ELI5; Type: ELI5; Serial: 1143
- DASY52 52.8.8(1222); SEMCAD X 14.6.10(7331)

Configuration/Body/Area Scan (7x13x1): Measurement grid: $dx=15$ mm, $dy=15$ mm

Maximum value of SAR (measured) = 0.753 W/kg

Configuration/Body/Zoom Scan (5x5x7)/Cube 0: Measurement grid: $dx=8$ mm, $dy=8$ mm, $dz=5$ mm

Reference Value = 25.07 V/m; Power Drift = -0.12 dB

Peak SAR (extrapolated) = 0.845 W/kg

SAR(1 g) = 0.615 W/kg; SAR(10 g) = 0.472 W/kg

Maximum value of SAR (measured) = 0.757 W/kg

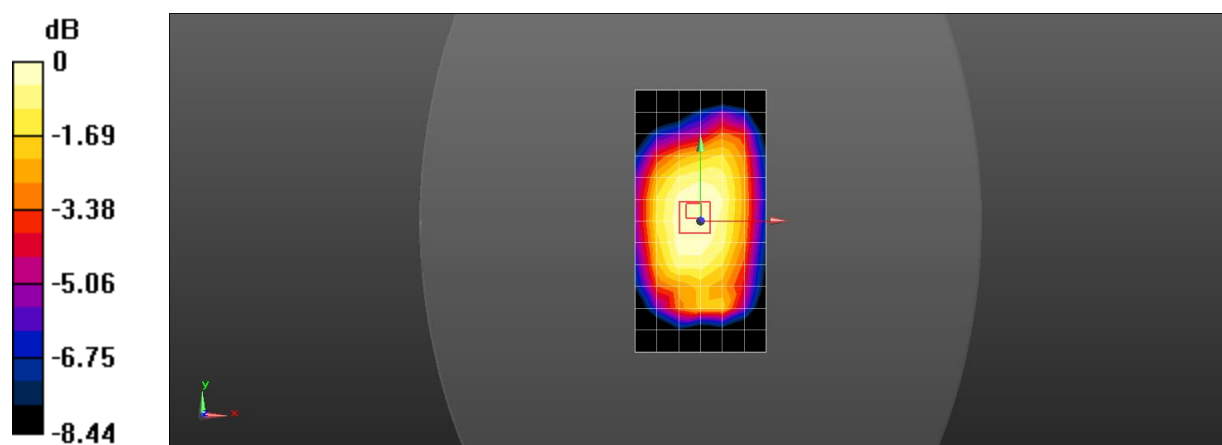

Date: 2019/3/19

Test Laboratory: SGS-SAR Lab

CDMA BC1 RC3 SO55 600Ch Left cheek

DUT: L51; Type: Smartphone; Serial: 990012663553433

Communication System: UID 0, CDMA (0); Frequency: 1880 MHz; Duty Cycle: 1:1

Medium: HSL1900; Medium parameters used: $f = 1880$ MHz; $\sigma = 1.38$ S/m; $\epsilon_r = 40.072$; $\rho = 1000$ kg/m³

Phantom section: Left Section

DASY 5 Configuration:

- Probe: EX3DV4 - SN3982; ConvF(8.5, 8.5, 8.5); Calibrated: 2018/4/10;
- Sensor-Surface: 1.4mm (Mechanical Surface Detection), $z = -2.0, 31.0$
- Electronics: DAE4 Sn1267; Calibrated: 2018/12/3
- Phantom: Twin phantom; Type: SAM1; Serial: 1141
- DASY52 52.8.8(1222); SEMCAD X 14.6.10(7331)

Configuration/Body/Area Scan (7x13x1): Measurement grid: $dx=15$ mm, $dy=15$ mm

Maximum value of SAR (measured) = 0.687 W/kg

Configuration/Body/Zoom Scan (5x5x7)/Cube 0: Measurement grid: $dx=8$ mm, $dy=8$ mm, $dz=5$ mm

Reference Value = 8.748 V/m; Power Drift = 0.09 dB

Peak SAR (extrapolated) = 0.800 W/kg

SAR(1 g) = 0.488 W/kg; SAR(10 g) = 0.298 W/kg

Maximum value of SAR (measured) = 0.680 W/kg

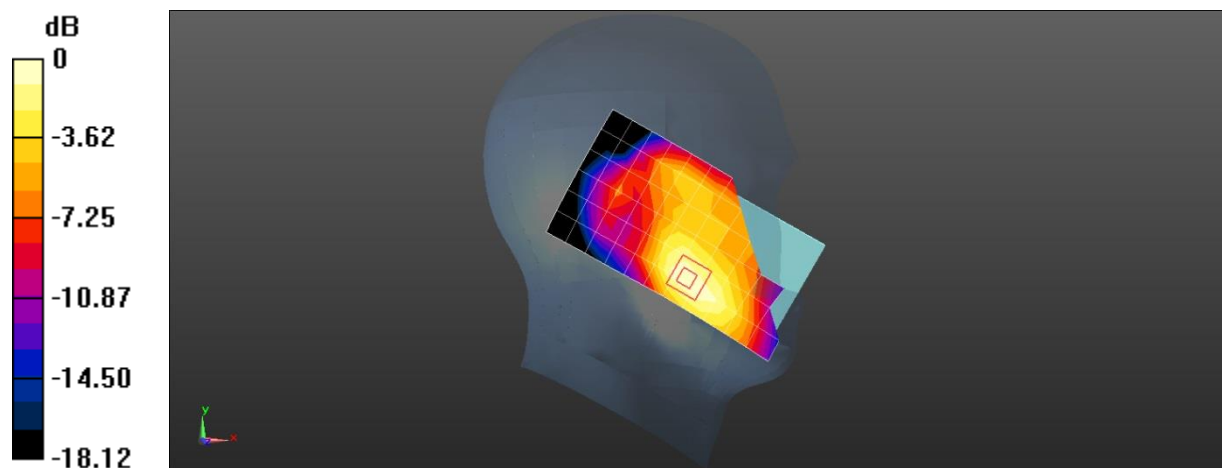

0 dB = 0.680 W/kg = -1.67 dBW/kg

Date: 2019/3/20

Test Laboratory: SGS-SAR Lab

CDMA BC1 RC3 SO32 600Ch Back side 15mm

DUT: L51; Type: Smartphone; Serial: 990012663553433

Communication System: UID 0, CDMA (0); Frequency: 1880 MHz; Duty Cycle: 1:1

Medium: MSL1900; Medium parameters used: $f = 1880$ MHz; $\sigma = 1.503$ S/m; $\epsilon_r = 53.465$; $\rho = 1000$ kg/m³

Phantom section: Flat Section

DASY 5 Configuration:

- Probe: EX3DV4 - SN3982; ConvF(8.13, 8.13, 8.13); Calibrated: 2018/4/10;
- Sensor-Surface: 1.4mm (Mechanical Surface Detection), $z = -2.0, 31.0$
- Electronics: DAE4 Sn1267; Calibrated: 2018/12/3
- Phantom: ELI5; Type: ELI5; Serial: 1143
- DASY52 52.8.8(1222); SEMCAD X 14.6.10(7331)

Configuration/Body/Area Scan (7x13x1): Measurement grid: $dx=15$ mm, $dy=15$ mm

Maximum value of SAR (measured) = 0.690 W/kg

Configuration/Body/Zoom Scan (5x5x7)/Cube 0: Measurement grid: $dx=8$ mm, $dy=8$ mm, $dz=5$ mm

Reference Value = 12.86 V/m; Power Drift = 0.01 dB

Peak SAR (extrapolated) = 1.00 W/kg

SAR(1 g) = 0.542 W/kg; SAR(10 g) = 0.314 W/kg

Maximum value of SAR (measured) = 0.806 W/kg

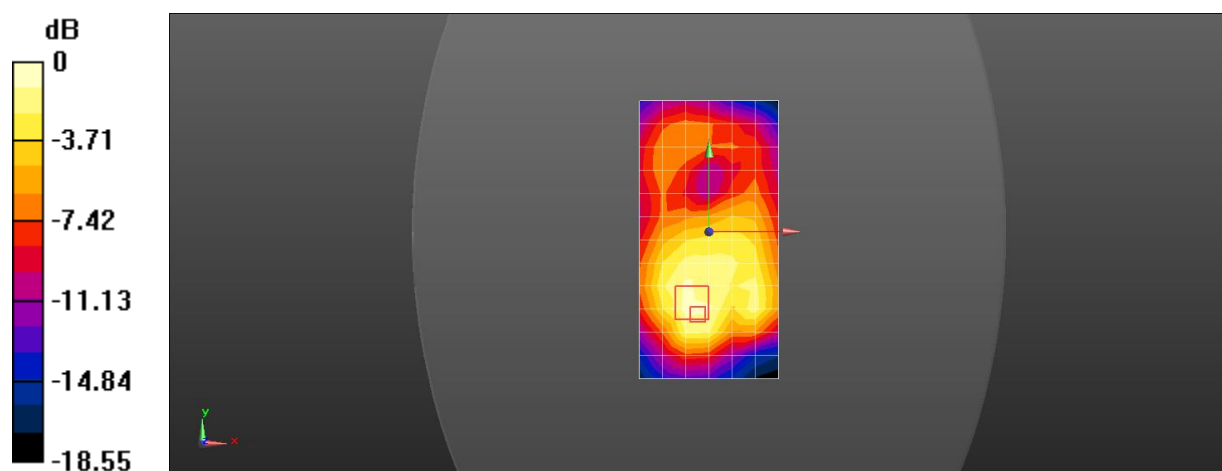

0 dB = 0.806 W/kg = -0.94 dBW/kg

Date: 2019/3/20

Test Laboratory: SGS-SAR Lab

CDMA BC1 RC3 SO32 600Ch Back side 10mm

DUT: L51; Type: Smartphone; Serial: 990012663553433

Communication System: UID 0, CDMA (0); Frequency: 1880 MHz; Duty Cycle: 1:1

Medium: MSL1900; Medium parameters used: $f = 1880$ MHz; $\sigma = 1.503$ S/m; $\epsilon_r = 53.465$; $\rho = 1000$ kg/m³

Phantom section: Flat Section

DASY 5 Configuration:

- Probe: EX3DV4 - SN3982; ConvF(8.13, 8.13, 8.13); Calibrated: 2018/4/10;
- Sensor-Surface: 1.4mm (Mechanical Surface Detection), $z = -2.0, 31.0$
- Electronics: DAE4 Sn1267; Calibrated: 2018/12/3
- Phantom: ELI5; Type: ELI5; Serial: 1143
- DASY52 52.8.8(1222); SEMCAD X 14.6.10(7331)

Configuration/Body/Area Scan (7x13x1): Measurement grid: $dx=15$ mm, $dy=15$ mm

Maximum value of SAR (measured) = 1.42 W/kg

Configuration/Body/Zoom Scan (5x5x7)/Cube 0: Measurement grid: $dx=8$ mm, $dy=8$ mm, $dz=5$ mm

Reference Value = 15.02 V/m; Power Drift = 0.05 dB

Peak SAR (extrapolated) = 2.47 W/kg

SAR(1 g) = 1.22 W/kg; SAR(10 g) = 0.654 W/kg

Maximum value of SAR (measured) = 2.00 W/kg

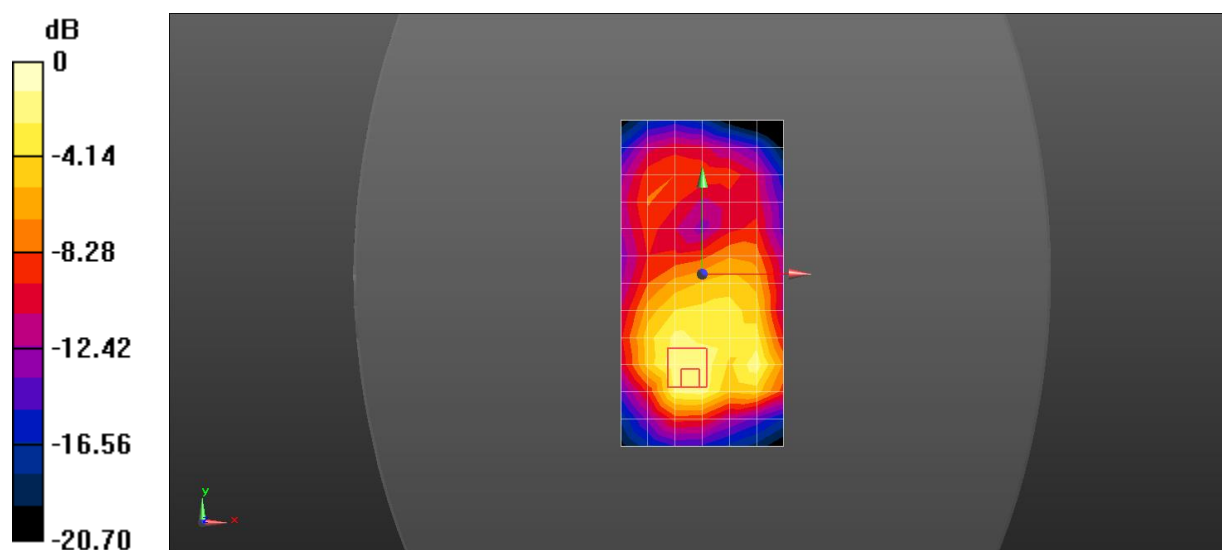

Date: 2019/3/9

Test Laboratory: SGS-SAR Lab

LTE Band 13 10M QPSK 1RB49 23230Ch Right cheek

DUT: L51; Type: Smartphone; Serial: 990012663552534

Communication System: UID 0, LTE-FDD BW 10MHZ (0); Frequency: 782 MHz; Duty Cycle: 1:1

Medium: HSL750; Medium parameters used: $f = 782 \text{ MHz}$; $\sigma = 0.9 \text{ S/m}$; $\epsilon_r = 42.907$; $\rho = 1000 \text{ kg/m}^3$

Phantom section: Right Section

DASY 5 Configuration:

- Probe: EX3DV4 - SN3982; ConvF(10.67, 10.67, 10.67); Calibrated: 2018/4/10;
- Sensor-Surface: 1.4mm (Mechanical Surface Detection), $z = -2.0, 31.0$
- Electronics: DAE4 Sn1267; Calibrated: 2018/12/3
- Phantom: Twin phantom; Type: SAM1; Serial: 1141
- DASY52 52.8.8(1222); SEMCAD X 14.6.10(7331)

Configuration/Head/Area Scan (7x13x1): Measurement grid: $dx=15\text{mm}$, $dy=15\text{mm}$

Maximum value of SAR (measured) = 0.558 W/kg

Configuration/Head/Zoom Scan (5x5x7)/Cube 0: Measurement grid: $dx=8\text{mm}$, $dy=8\text{mm}$, $dz=5\text{mm}$

Reference Value = 8.481 V/m; Power Drift = 0.07 dB

Peak SAR (extrapolated) = 0.644 W/kg

SAR(1 g) = 0.475 W/kg; SAR(10 g) = 0.361 W/kg

Maximum value of SAR (measured) = 0.577 W/kg

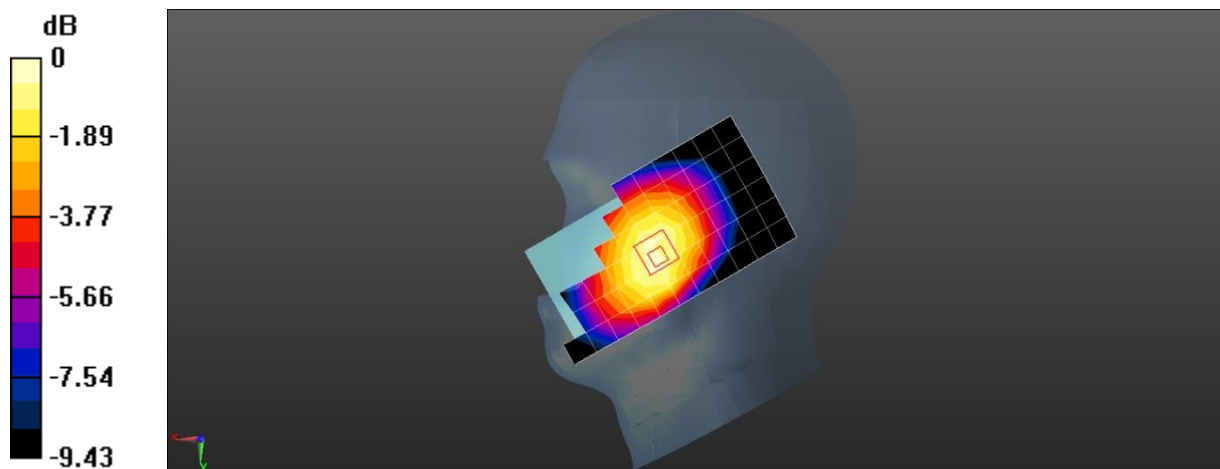

0 dB = 0.577 W/kg = -2.39 dBW/kg

Date: 2019/3/10

Test Laboratory: SGS-SAR Lab

LTE Band 13 10M QPSK 1RB49 23230Ch Back side 15mm

DUT: L51; Type: Smartphone; Serial: 990012663553433

Communication System: UID 0, LTE-FDD BW 10MHZ (0); Frequency: 782 MHz; Duty Cycle: 1:1

Medium: MSL750; Medium parameters used: $f = 782 \text{ MHz}$; $\sigma = 0.976 \text{ S/m}$; $\epsilon_r = 55.092$; $\rho = 1000 \text{ kg/m}^3$
Phantom section: Flat Section

DASY 5 Configuration:

- Probe: EX3DV4 - SN3982; ConvF(10.69, 10.69, 10.69); Calibrated: 2018/4/10;
- Sensor-Surface: 1.4mm (Mechanical Surface Detection), $z = -2.0, 31.0$
- Electronics: DAE4 Sn1267; Calibrated: 2018/12/3
- Phantom: Twin phantom; Type: SAM1; Serial: 1141
- DASY52 52.8.8(1222); SEMCAD X 14.6.10(7331)

Configuration/Body/Area Scan (7x14x1): Measurement grid: $dx=15\text{mm}$, $dy=15\text{mm}$
Maximum value of SAR (measured) = 0.766 W/kg

Configuration/Body/Zoom Scan (5x5x7)/Cube 0: Measurement grid: $dx=8\text{mm}$, $dy=8\text{mm}$, $dz=5\text{mm}$
Reference Value = 28.61 V/m ; Power Drift = 0.05 dB
Peak SAR (extrapolated) = 1.16 W/kg
SAR(1 g) = 0.840 W/kg ; SAR(10 g) = 0.634 W/kg
Maximum value of SAR (measured) = 1.05 W/kg

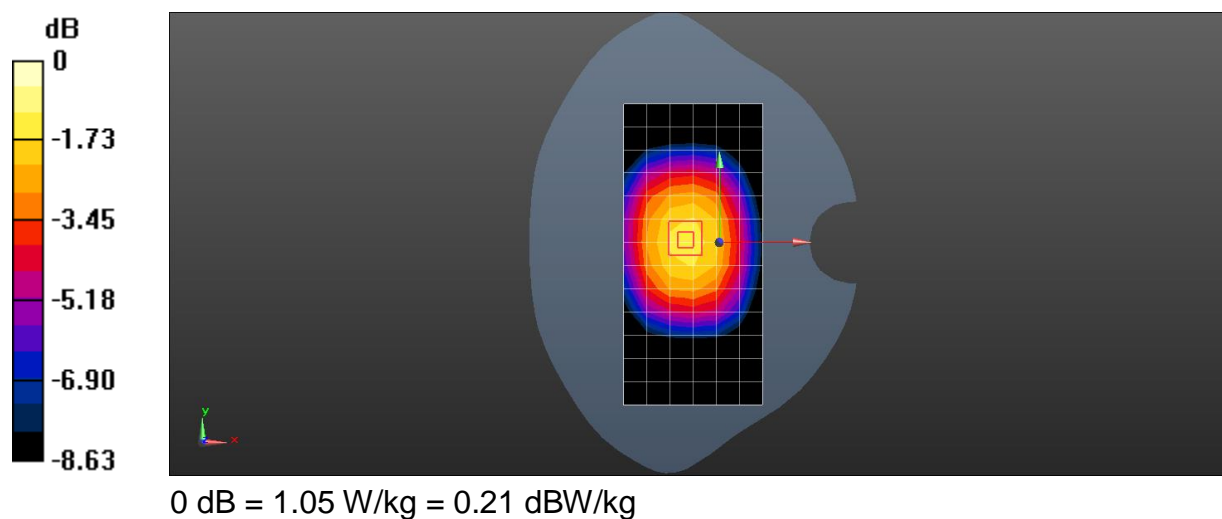

Date: 2019/3/10

Test Laboratory: SGS-SAR Lab

LTE Band 13 10M QPSK 1RB49 23230Ch Back side 10mm

DUT: L51; Type: Smartphone; Serial: 990012663553433

Communication System: UID 0, LTE-FDD BW 10MHZ (0); Frequency: 782 MHz; Duty Cycle: 1:1

Medium: MSL750; Medium parameters used: $f = 782 \text{ MHz}$; $\sigma = 0.976 \text{ S/m}$; $\epsilon_r = 55.092$; $\rho = 1000 \text{ kg/m}^3$
Phantom section: Flat Section

DASY 5 Configuration:

- Probe: EX3DV4 - SN3982; ConvF(10.69, 10.69, 10.69); Calibrated: 2018/4/10;
- Sensor-Surface: 1.4mm (Mechanical Surface Detection), $z = -2.0, 31.0$
- Electronics: DAE4 Sn1267; Calibrated: 2018/12/3
- Phantom: Twin phantom; Type: SAM1; Serial: 1141
- DASY52 52.8.8(1222); SEMCAD X 14.6.10(7331)

Configuration/Body/Area Scan (7x14x1): Measurement grid: $dx=15\text{mm}$, $dy=15\text{mm}$
Maximum value of SAR (measured) = 1.12 W/kg

Configuration/Body/Zoom Scan (5x5x7)/Cube 0: Measurement grid:
 $dx=8\text{mm}$, $dy=8\text{mm}$, $dz=5\text{mm}$
Reference Value = 30.28 V/m; Power Drift = 0.03 dB
Peak SAR (extrapolated) = 1.26 W/kg
SAR(1 g) = 0.945 W/kg; SAR(10 g) = 0.727 W/kg
Maximum value of SAR (measured) = 1.14 W/kg

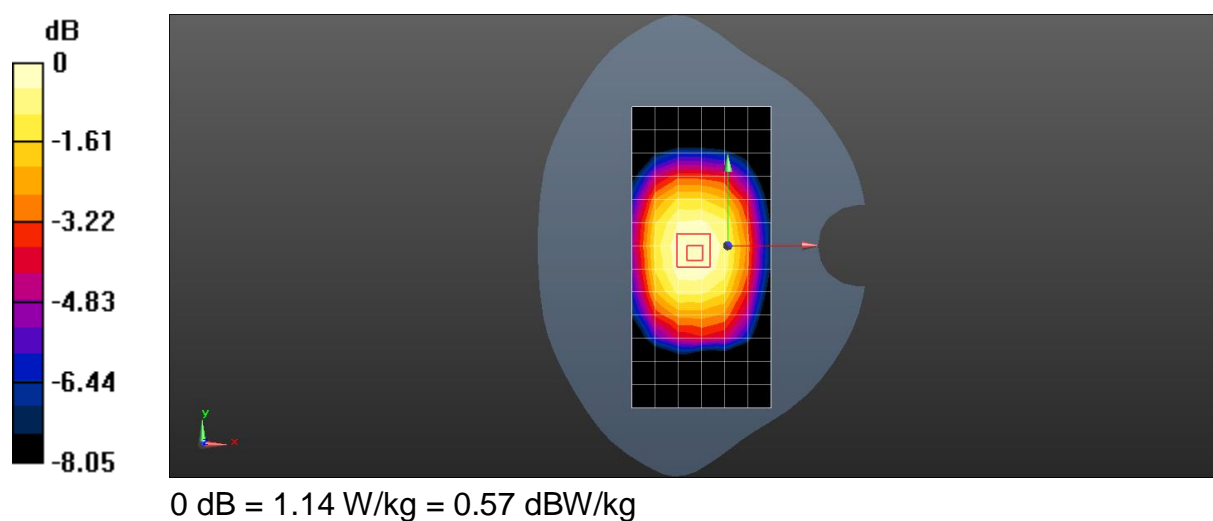

Date: 2019/3/19

Test Laboratory: SGS-SAR Lab

LTE Band 25 20M QPSK 1RB50 26365Ch Left cheek

DUT: L51; Type: Smartphone; Serial: 990012663553433

Communication System: UID 0, LTE-FDD BW 20MHz (0); Frequency: 1882.5 MHz; Duty Cycle: 1:1

Medium: HSL1900; Medium parameters used: $f = 1882.5$ MHz; $\sigma = 1.382$ S/m; $\epsilon_r = 40.068$; $\rho = 1000$ kg/m³

Phantom section: Left Section

DASY 5 Configuration:

- Probe: EX3DV4 - SN3982; ConvF(8.5, 8.5, 8.5); Calibrated: 2018/4/10;
- Sensor-Surface: 1.4mm (Mechanical Surface Detection), $z = -2.0, 31.0$
- Electronics: DAE4 Sn1267; Calibrated: 2018/12/3
- Phantom: Twin phantom; Type: SAM1; Serial: 1141
- DASY52 52.8.8(1222); SEMCAD X 14.6.10(7331)

Configuration/Head/Area Scan (7x13x1): Measurement grid: $dx=15$ mm, $dy=15$ mm

Maximum value of SAR (measured) = 0.701 W/kg

Configuration/Head/Zoom Scan (5x5x7)/Cube 0: Measurement grid: $dx=8$ mm, $dy=8$ mm, $dz=5$ mm

Reference Value = 8.882 V/m; Power Drift = 0.02 dB

Peak SAR (extrapolated) = 0.968 W/kg

SAR(1 g) = 0.589 W/kg; SAR(10 g) = 0.363 W/kg

Maximum value of SAR (measured) = 0.808 W/kg

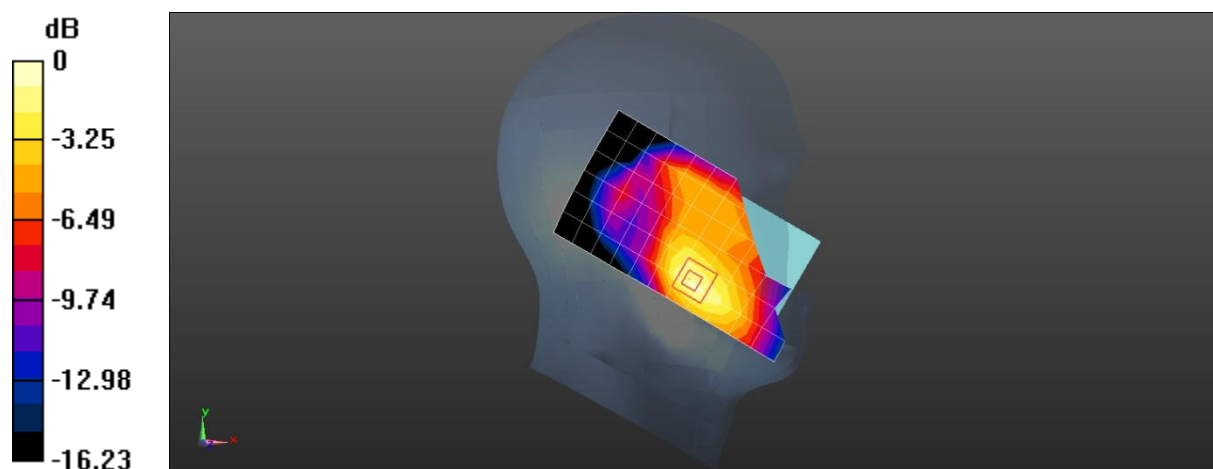

0 dB = 0.808 W/kg = -0.93 dBW/kg

Date: 2019/3/20

Test Laboratory: SGS-SAR Lab

LTE Band 25 20M QPSK 1RB50 26365Ch Back side 15mm

DUT: L51; Type: Smartphone; Serial: 990012663553433

Communication System: UID 0, LTE-FDD BW 20MHz (0); Frequency: 1882.5 MHz; Duty Cycle: 1:1

Medium: MSL1900; Medium parameters used: $f = 1882.5$ MHz; $\sigma = 1.498$ S/m; $\epsilon_r = 53.381$; $\rho = 1000$ kg/m³
Phantom section: Flat Section

DASY 5 Configuration:

- Probe: EX3DV4 - SN3982; ConvF(8.13, 8.13, 8.13); Calibrated: 2018/4/10;
- Sensor-Surface: 1.4mm (Mechanical Surface Detection), $z = -2.0, 31.0$
- Electronics: DAE4 Sn1267; Calibrated: 2018/12/3
- Phantom: ELI5; Type: ELI5; Serial: 1143
- DASY52 52.8.8(1222); SEMCAD X 14.6.10(7331)

Configuration/Body/Area Scan (7x14x1): Measurement grid: $dx=15$ mm, $dy=15$ mm
Maximum value of SAR (measured) = 0.809 W/kg

Configuration/Body/Zoom Scan (5x5x7)/Cube 0: Measurement grid: $dx=8$ mm, $dy=8$ mm, $dz=5$ mm
Reference Value = 11.83 V/m; Power Drift = 0.02 dB
Peak SAR (extrapolated) = 1.10 W/kg
SAR(1 g) = 0.578 W/kg; SAR(10 g) = 0.341 W/kg
Maximum value of SAR (measured) = 0.874 W/kg

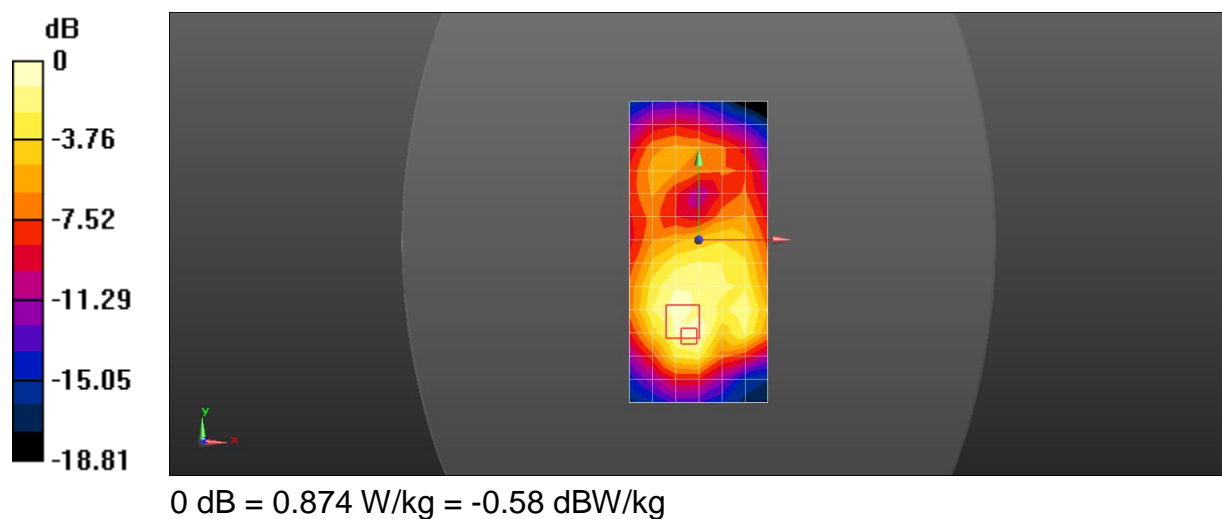

Date: 2019/3/20

Test Laboratory: SGS-SAR Lab

LTE Band 25 20M QPSK 1RB50 26590Ch Back side 10mm

DUT: L51; Type: Smartphone; Serial: 990012663553433

Communication System: UID 0, LTE-FDD BW 20MHz (0); Frequency: 1905 MHz; Duty Cycle: 1:1

Medium: MSL1900; Medium parameters used: $f = 1905$ MHz; $\sigma = 1.521$ S/m; $\epsilon_r = 53.093$; $\rho = 1000$ kg/m³
Phantom section: Flat Section

DASY 5 Configuration:

- Probe: EX3DV4 - SN3982; ConvF(8.13, 8.13, 8.13); Calibrated: 2018/4/10;
- Sensor-Surface: 1.4mm (Mechanical Surface Detection), $z = -2.0, 31.0$
- Electronics: DAE4 Sn1267; Calibrated: 2018/12/3
- Phantom: ELI5; Type: ELI5; Serial: 1143
- DASY52 52.8.8(1222); SEMCAD X 14.6.10(7331)

Configuration/Body/Area Scan (7x6x1): Measurement grid: $dx=15$ mm, $dy=15$ mm
Maximum value of SAR (measured) = 1.52 W/kg

Configuration/Body/Zoom Scan (5x5x7)/Cube 0: Measurement grid: $dx=8$ mm, $dy=8$ mm, $dz=5$ mm
Reference Value = 14.86 V/m; Power Drift = 0.01 dB
Peak SAR (extrapolated) = 2.25 W/kg
SAR(1 g) = 1.15 W/kg; SAR(10 g) = 0.643 W/kg
Maximum value of SAR (measured) = 1.82 W/kg

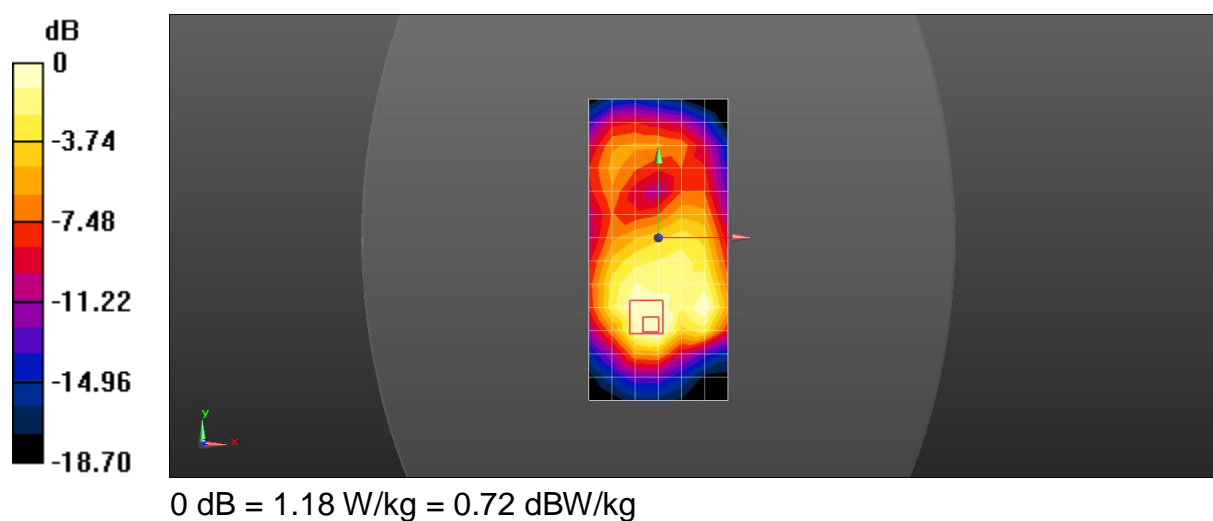

Date: 2019/3/14

Test Laboratory: SGS-SAR Lab

LTE Band 26 15M QPSK 1RB0 26865Ch Right cheek

DUT: L51; Type: Smartphone; Serial: 990012663552534

Communication System: UID 0, LTE-FDD BW 15MHz (0); Frequency: 831.5 MHz; Duty Cycle: 1:1

Medium: HSL835; Medium parameters used: $f = 831.5$ MHz; $\sigma = 0.884$ S/m; $\epsilon_r = 40.852$; $\rho = 1000$ kg/m³
Phantom section: Right Section

DASY 5 Configuration:

- Probe: EX3DV4 - SN3982; ConvF(10.32, 10.32, 10.32); Calibrated: 2018/4/10;
- Sensor-Surface: 1.4mm (Mechanical Surface Detection), $z = -2.0, 31.0$
- Electronics: DAE4 Sn1267; Calibrated: 2018/12/3
- Phantom: Twin phantom; Type: SAM1; Serial: 1141
- DASY52 52.8.8(1222); SEMCAD X 14.6.10(7331)

Configuration/Head/Area Scan (7x13x1): Measurement grid: $dx=15$ mm, $dy=15$ mm
Maximum value of SAR (measured) = 0.418 W/kg

Configuration/Head/Zoom Scan (5x5x7)/Cube 0: Measurement grid: $dx=8$ mm, $dy=8$ mm, $dz=5$ mm
Reference Value = 7.465 V/m; Power Drift = 0.04 dB
Peak SAR (extrapolated) = 0.483 W/kg
SAR(1 g) = 0.347 W/kg; SAR(10 g) = 0.260 W/kg
Maximum value of SAR (measured) = 0.428 W/kg

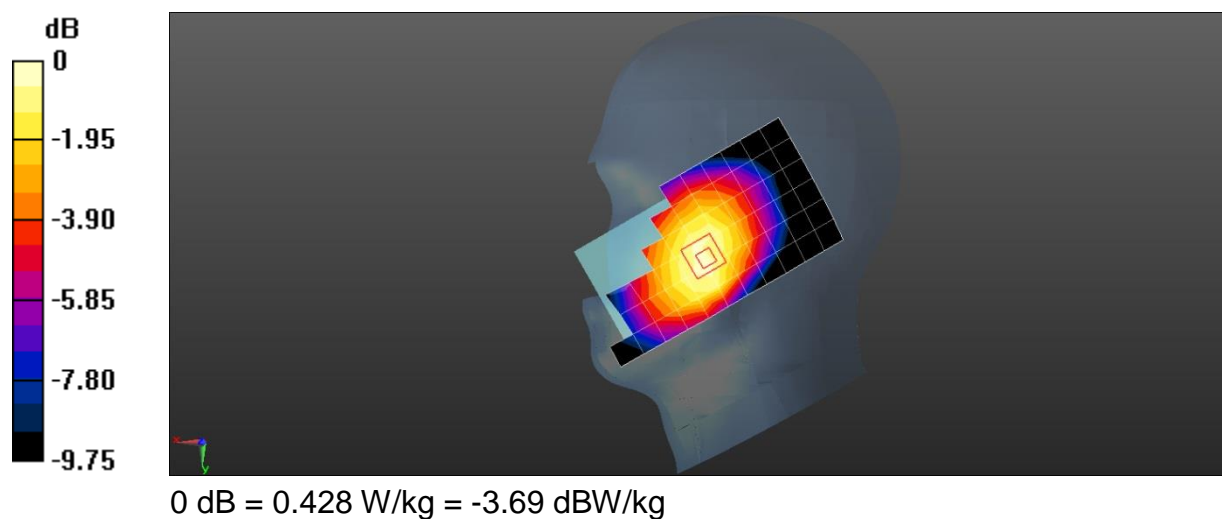

Date: 2019/3/15

Test Laboratory: SGS-SAR Lab

LTE Band 26 15M QPSK 1RB0 26865Ch Back side 15mm

DUT: L51; Type: Smartphone; Serial: 990012663553433

Communication System: UID 0, LTE-FDD BW 15MHz (0); Frequency: 831.5 MHz; Duty Cycle: 1:1

Medium: MSL835; Medium parameters used: $f = 831.5$ MHz; $\sigma = 1.01$ S/m; $\epsilon_r = 54.454$; $\rho = 1000$ kg/m³
Phantom section: Flat Section

DASY 5 Configuration:

- Probe: EX3DV4 - SN3982; ConvF(10.36, 10.36, 10.36); Calibrated: 2018/4/10;
- Sensor-Surface: 1.4mm (Mechanical Surface Detection), $z = -2.0, 31.0$
- Electronics: DAE4 Sn1267; Calibrated: 2018/12/3
- Phantom: Twin phantom; Type: SAM1; Serial: 1141
- DASY52 52.8.8(1222); SEMCAD X 14.6.10(7331)

Configuration/Body/Area Scan (7x14x1): Measurement grid: $dx=15$ mm, $dy=15$ mm
Maximum value of SAR (measured) = 0.771 W/kg

Configuration/Body/Zoom Scan (5x5x7)/Cube 0: Measurement grid: $dx=8$ mm, $dy=8$ mm, $dz=5$ mm
Reference Value = 24.61 V/m; Power Drift = 0.03 dB
Peak SAR (extrapolated) = 0.880 W/kg
SAR(1 g) = 0.645 W/kg; SAR(10 g) = 0.487 W/kg
Maximum value of SAR (measured) = 0.794 W/kg

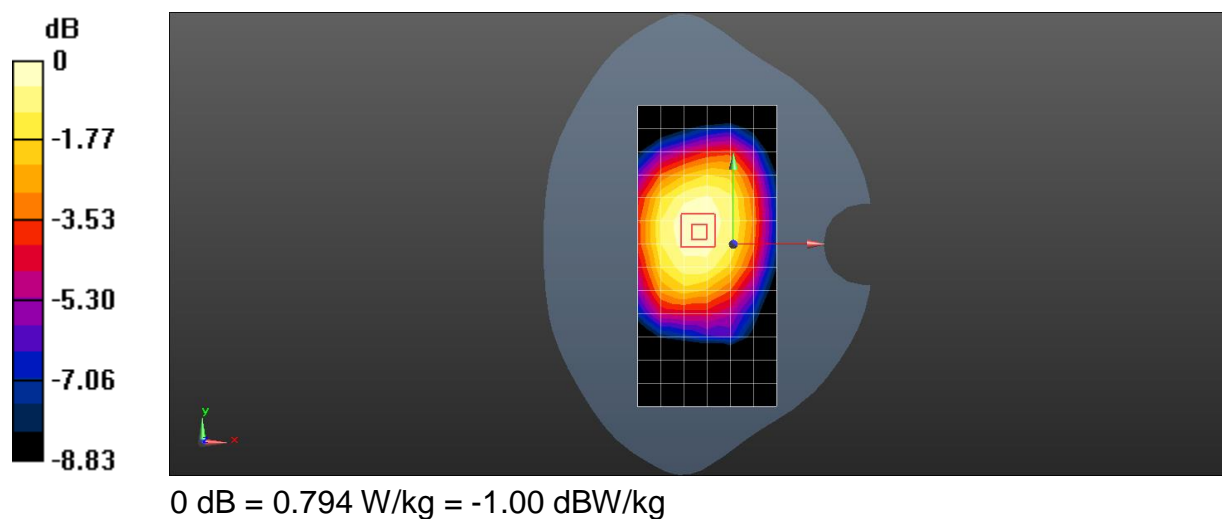

Date: 2019/3/15

Test Laboratory: SGS-SAR Lab

LTE Band 26 15M QPSK 1RB0 26865Ch Back side 10mm

DUT: L51; Type: Smartphone; Serial: 990012663553433

Communication System: UID 0, LTE-FDD BW 15MHz (0); Frequency: 831.5 MHz; Duty Cycle: 1:1

Medium: MSL835; Medium parameters used: $f = 831.5$ MHz; $\sigma = 1.01$ S/m; $\epsilon_r = 54.454$; $\rho = 1000$ kg/m³
Phantom section: Flat Section

DASY 5 Configuration:

- Probe: EX3DV4 - SN3982; ConvF(10.36, 10.36, 10.36); Calibrated: 2018/4/10;
- Sensor-Surface: 1.4mm (Mechanical Surface Detection), $z = -2.0, 31.0$
- Electronics: DAE4 Sn1267; Calibrated: 2018/12/3
- Phantom: Twin phantom; Type: SAM1; Serial: 1141
- DASY52 52.8.8(1222); SEMCAD X 14.6.10(7331)

Configuration/Body/Area Scan (7x14x1): Measurement grid: $dx=15$ mm, $dy=15$ mm
Maximum value of SAR (measured) = 0.835 W/kg

Configuration/Body/Zoom Scan (5x5x7)/Cube 0: Measurement grid: $dx=8$ mm, $dy=8$ mm, $dz=5$ mm
Reference Value = 26.08 V/m; Power Drift = 0.07 dB
Peak SAR (extrapolated) = 0.970 W/kg
SAR(1 g) = 0.720 W/kg; SAR(10 g) = 0.549 W/kg
Maximum value of SAR (measured) = 0.873 W/kg

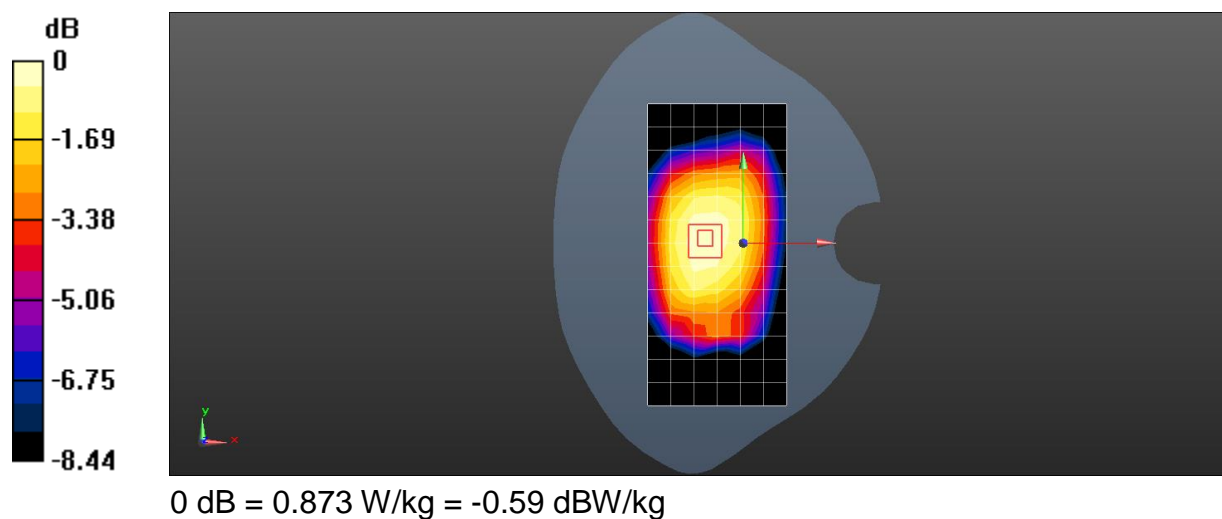

Date: 2019/3/21

Test Laboratory: SGS-SAR Lab

LTE Band 41 20M QPSK 1RB50 39750Ch Left cheek

DUT: L51; Type: Smartphone; Serial: 990012663553433

Communication System: UID 0, LTE-TDD BW 20MHz (0); Frequency: 2506 MHz; Duty Cycle: 1:1.57906

Medium: HSL2600; Medium parameters used: $f = 2506$ MHz; $\sigma = 1.891$ S/m; $\epsilon_r = 39.762$; $\rho = 1000$ kg/m³
Phantom section: Left Section

DASY 5 Configuration:

- Probe: EX3DV4 - SN3982; ConvF(7.94, 7.94, 7.94); Calibrated: 2018/4/10;
- Sensor-Surface: 1.4mm (Mechanical Surface Detection), $z = -2.0, 31.0$
- Electronics: DAE4 Sn1267; Calibrated: 2018/12/3
- Phantom: Twin phantom; Type: SAM1; Serial: 1141
- DASY52 52.8.8(1222); SEMCAD X 14.6.10(7331)

Configuration/Body/Area Scan (8x16x1): Measurement grid: $dx=12$ mm, $dy=12$ mm
Maximum value of SAR (measured) = 0.446 W/kg

Configuration/Body/Zoom Scan (7x7x7)/Cube 0: Measurement grid: $dx=5$ mm, $dy=5$ mm, $dz=5$ mm
Reference Value = 3.943 V/m; Power Drift = 0.16 dB
Peak SAR (extrapolated) = 0.666 W/kg
SAR(1 g) = 0.367 W/kg; SAR(10 g) = 0.203 W/kg
Maximum value of SAR (measured) = 0.553 W/kg

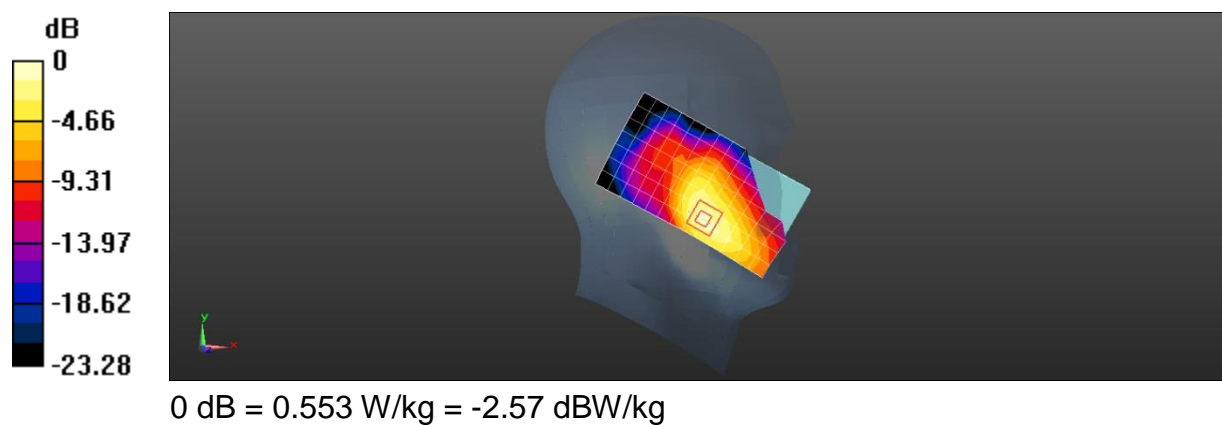

Date: 2019/4/2

Test Laboratory: SGS-SAR Lab

LTE Band 41 20M QPSK 1RB50 39750Ch Back side 15mm

DUT: L51; Type: Smartphone; Serial: 990012663553433

Communication System: UID 0, LTE-TDD BW 20MHz (0); Frequency: 2506 MHz; Duty Cycle: 1:1.57906

Medium: MSL2600; Medium parameters used: $f = 2506$ MHz; $\sigma = 2.057$ S/m; $\epsilon_r = 52.264$; $\rho = 1000$ kg/m³
Phantom section: Flat Section

DASY 5 Configuration:

- Probe: EX3DV4 - SN3982; ConvF(7.82, 7.82, 7.82); Calibrated: 2018/4/10;
- Sensor-Surface: 1.4mm (Mechanical Surface Detection), $z = -2.0, 31.0$
- Electronics: DAE4 Sn1267; Calibrated: 2018/12/3
- Phantom: ELI5; Type: ELI5; Serial: 1143
- DASY52 52.8.8(1222); SEMCAD X 14.6.10(7331)

Configuration/Body/Area Scan (9x16x1): Measurement grid: $dx=12$ mm, $dy=12$ mm
Maximum value of SAR (measured) = 0.657 W/kg

Configuration/Body/Zoom Scan (7x7x7)/Cube 0: Measurement grid: $dx=5$ mm, $dy=5$ mm, $dz=5$ mm
Reference Value = 4.437 V/m; Power Drift = 0.02 dB
Peak SAR (extrapolated) = 0.868 W/kg
SAR(1 g) = 0.461 W/kg; SAR(10 g) = 0.241 W/kg
Maximum value of SAR (measured) = 0.714 W/kg

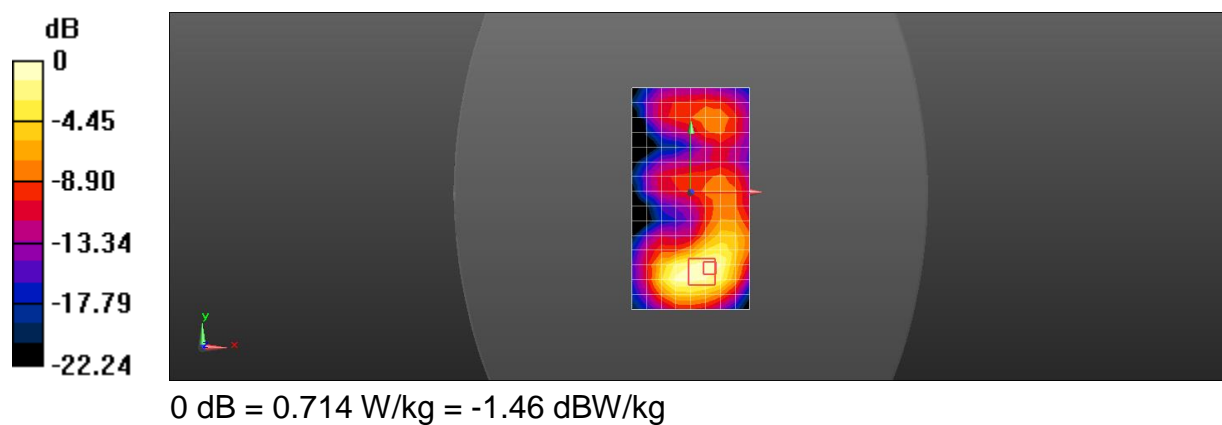

Date: 2019/4/2

Test Laboratory: SGS-SAR Lab

LTE Band 41 20M QPSK 1RB50 40185Ch Bottom side 10mm

DUT: L51; Type: Smartphone; Serial: 990012663553433

Communication System: UID 0, LTE-TDD BW 20MHz (0); Frequency: 2549.5 MHz; Duty Cycle: 1:1.57906

Medium: MSL2600; Medium parameters used: $f = 2549.5$ MHz; $\sigma = 2.124$ S/m; $\epsilon_r = 52.1$; $\rho = 1000$ kg/m³
Phantom section: Flat Section

DASY 5 Configuration:

- Probe: EX3DV4 - SN3982; ConvF(7.82, 7.82, 7.82); Calibrated: 2018/4/10;
- Sensor-Surface: 1.4mm (Mechanical Surface Detection), $z = -2.0, 31.0$
- Electronics: DAE4 Sn1267; Calibrated: 2018/12/3
- Phantom: ELI5; Type: ELI5; Serial: 1143
- DASY52 52.8.8(1222); SEMCAD X 14.6.10(7331)

Configuration/Body 2/Area Scan (6x11x1): Measurement grid: $dx=12$ mm, $dy=12$ mm
Maximum value of SAR (measured) = 1.25 W/kg

Configuration/Body 2/Zoom Scan (7x7x7)/Cube 0: Measurement grid: $dx=5$ mm, $dy=5$ mm, $dz=5$ mm
Reference Value = 20.06 V/m; Power Drift = 0.01 dB
Peak SAR (extrapolated) = 1.84 W/kg
SAR(1 g) = 0.934 W/kg; SAR(10 g) = 0.435 W/kg
Maximum value of SAR (measured) = 1.50 W/kg

