External photos

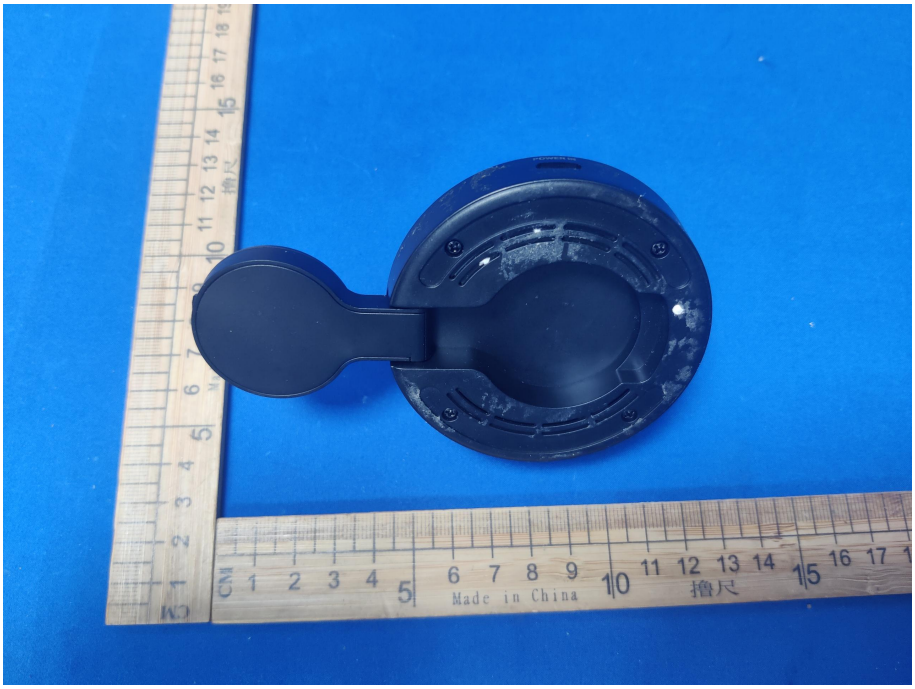

FAST WIRELESS CHARGER INPUT:9V/3A,12V/2.5A OUTPUT:5W/7.5W/10W/15W(max) MADE IN CHINA
Made in China
撸尺

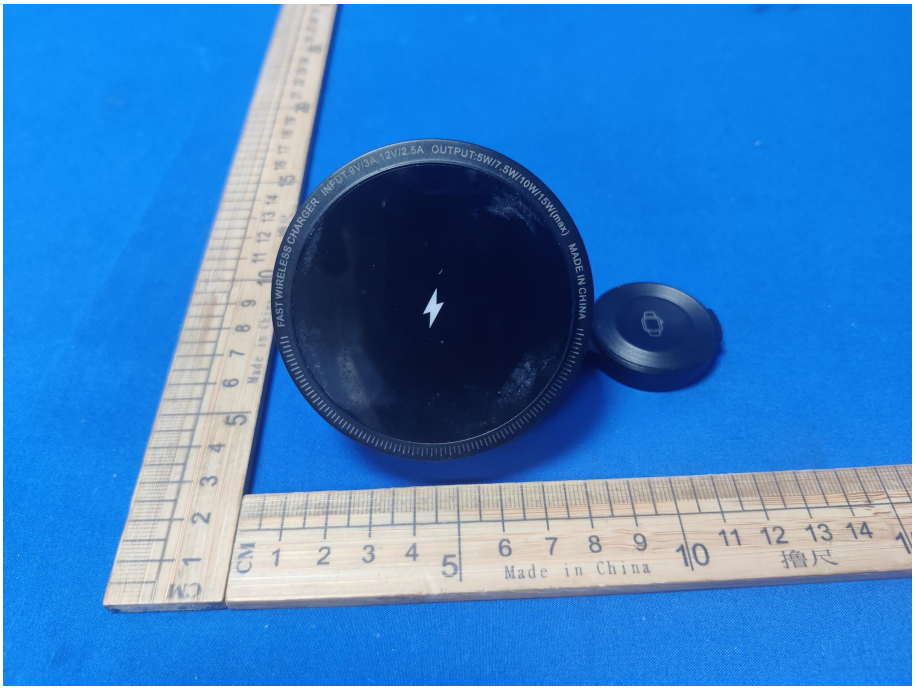
FAST WIRELESS CHARGER INPUT:9V/3A,12V/2.5A OUTPUT:5W/7.5W/10W/15W(max) MADE IN CHINA
Made in China
撸尺

CM
Made in China
撸尺

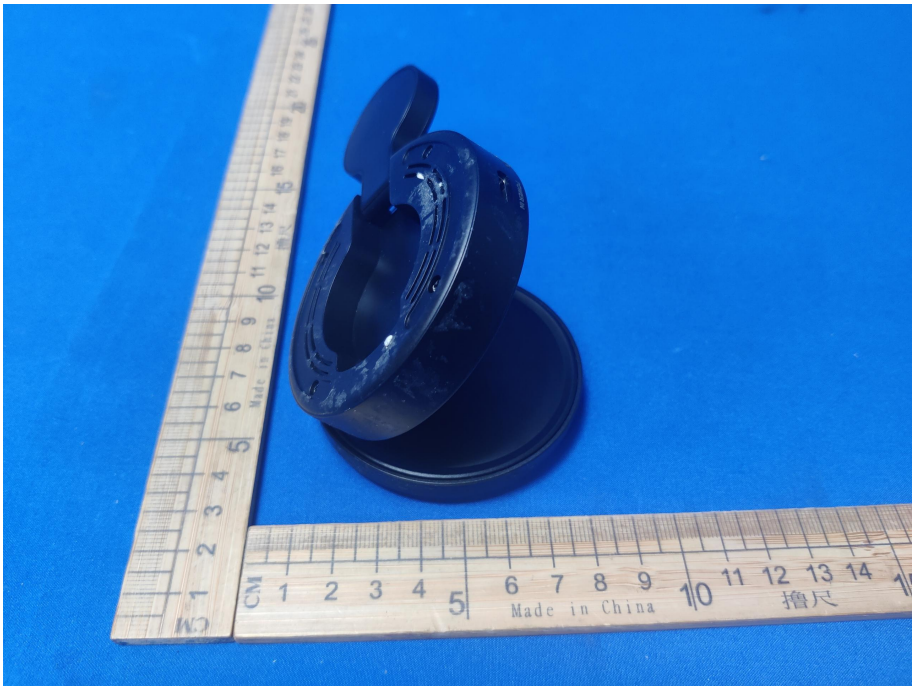
CM
Made in China
撸尺

POWER IN