FITTING

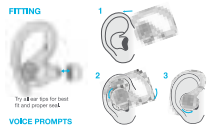

Try all ear tips for best fit and proper seal.

VOICE PROMPTS

"Hello": Power ON
"Ready to Pair": Epic Air Sport ANC is ready to pair to your Bluetooth device.
"Be Aware": Hear your surroundings
"ANC OFF": Noise cancelling ON
"ANC OFF": Noise cancelling OFF
"Connected to device": Earbud is connected to device
"Battery Full": 100-80%
"Battery Medium": 60-20%
"Low Battery": Less than 20% (When power decreases to 10%, "Low Battery" will play one time)
"Goodbye": Power OFF

EQUALIZER MODES

"JLab SIGNATURE"
JLab C3™ signature sound with amplified vocals and bass

"BALANCED"
Even sound with no additional sound enhancements

"BASS BOOST"
Amplified bass and sub-bass

"DEEP"
Custom EQ setting (download the JLab Air ANC App to customize).

Customize each EQ setting by downloading the **JLab Air ANC App** in Apple/Google Play Store

WARNING

Fully dry off the earbuds before placing in the charging case. If the earbuds are damp or wet, this will cause damage to the charging case. The warranty will be voided if the charging case shows damage by water/sweat.

TROUBLESHOOTING:
No audio in one earbud or earbuds are disconnected (Manual Reset)

1 Enter your Bluetooth device settings and forget the Epic Air Sport ANC. Pg A

2 Keep the earbuds in the charging case and on **ONE** earbud **quickly tap the touch sensor 7x times.** Light blinks blue 4 times. Pg B

3 Repeat with other earbud. **Quickly tap the touch sensor 7x times.** Light blinks blue 4 times. Pg B

4 Take both earbuds out of the charging case. Wait for Left earbud to turn **solid white** and Right to **blink blue/white.** You are now ready to pair to your Bluetooth device.

Bluetooth device does not connect/reconnect

1 Enter your Bluetooth device settings and forget the Epic Air Sport ANC. Pg A

2 Turn OFF then ON Bluetooth. Pg B

3 Take the earbuds out of the case. Wait for one to turn **solid white** and one to **blinking blue/white.**

4 Select "Epic Air Sport ANC" in devices settings to reconnect.

Instructional videos at: **JLABAUDIO.COM/MANUALS**

FREE GIFT
when you register this product @jlabaudio.com/register
Product updates | How-to tips | FAQs & more

Gift for US only. No APO/FPO/PO addresses.

3 MONTHS FREE
With purchase. Visit jlabaudio.com/total

US Compliance

FCC Information

This device complies with Part 15 of the FCC Rules. Operation is subject to the following two conditions: (1) this device may not cause harmful interference, and (2) this device must accept any interference received, including interference that may cause undesired operation.

EU Compliance

CE

Hereby, J Jlab Audio hereby declares that this device is in compliance with the essential requirements and other relevant provisions of the RED directive.
A copy of the EU Declaration of Conformity is available at jlabaudio.com/conformity

Author:
2281 Lava Ridge Drive, Suite 101, Oakland, CA 94591, USA

The symbol below indicates that the product and/or battery should not be disposed of with household waste. Whenever decide to dispose of this product and/or its battery, do so in accordance with applicable environmental laws and guidelines.

Battery Caution & Disposal Information

Caution: To reduce the risk of fire or chemical burns, do not puncture, crush or burn your battery. Remove the battery if the battery may contact water. Avoid excessive heat, such as near a fire, boiling water and flames with carbon dioxide, or powder fire extinguisher, or cover with sand or more water than necessary. Do not expose to temperatures in excess of 60° C (140° F). Charge battery only as directed in the manual. Do not exceed the recommended 60° C (140° F). Charge battery only before storage or if stored for longer than three months.

Disposal
At the end of life, JLab asks take care to dispose of this product responsibly. Electronic products and batteries should not be thrown in the trash. Please check local laws and regulations for proper disposal of the entire product and its battery. Take your device or battery to a designated collection or recycling facility for recycling purposes. Visit local council authorities or contact us if you where your nearest facilities are. There may be one or more JLab local centres.

JLab can help you recycle. Learn more jlabaudio.com/recycle

Contact Us

If you're unsatisfied with your purchase, please contact us and we'll take care of you! You can contact our US based customer support team:

Website: jlabaudio.com/contact
Email: support@jlabaudio.com
Phone US: +1 (833) 455-2218 (Check hours @jlaudio.com/hours)
Phone UK: +44 (20) 8142 0991 (Check hours @jlaudio.com/hours)
Visit jlabaudio.com/warranty to initiate a return or exchange.

Visit jlabaudio.com/safety to learn how to safely use, including the proper tip installation.

Our team is constantly improving your product experience. This model may have new features or controls which are not detailed in this guide. For the latest version of the manual, please visit www.jlabaudio.com/ manuals

FIRST TIME SETUP

1 AUTO-CONNECTING EARBUDS

A. Take earbuds out of the charging case and remove stickers.
B. Press and hold 2+ seconds on each earbud, blinking blue and white light on one earbud will indicate ready to pair to your device.

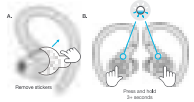

2 CONNECTING BLUETOOTH

Select "Epic Air Sport ANC" in your device settings. Voice prompt "Bluetooth connected" followed by **solid white lights** will indicate you are connected.

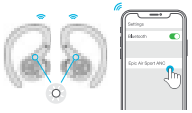

ADDING NEW/ADDITIONAL BLUETOOTH DEVICES:
Turn OFF Bluetooth from any previously connected device. **Turn ON Bluetooth** from new device. Take earbuds out of the case. Earbuds will automatically enter Bluetooth Pairing. Select "Epic Air Sport ANC" in new device settings to connect.

CONTROLS

VOLUME DOWN: Single Tap
SIRI (iOS) OR "OK GOOGLE" (ANDROID): Double Tap
BE AWARE / ANC ON / ANC OFF: Press and hold 1+ second
EQ CHANGE: Triple Tap

VOLUME UP: Single Tap
PLAY / PAUSE: Double Tap
TRACK FORWARD: Press and hold 1+ second
EQ CHANGE: Triple Tap

ANSWER: Single Tap Left or Right
HANG UP: Double Tap Left or Right
REJECT INCOMING CALL: Double Tap and hold 1+ seconds Left or Right

MUSIC / MOVIE MODE: Press and hold both touch sensors simultaneously 3+ seconds

POWER OFF WITHOUT CHARGING CASE: Turn off your Bluetooth from your device settings. The earbuds will then power off after 3 minutes.

DOWNLOAD THE APP

Customize Epic Air Sport ANC features and update the latest software. Download the **JLab Air ANC App** in Apple/Google Play Store

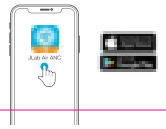

AUTO-POWER ON/OFF

1 Placing the earbuds in the charging case will power OFF earbuds and start charging. **Blue lights** indicate earbuds are charging and will turn OFF when fully charged.

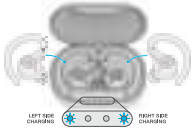

2 When taken out of the charging case, they will auto power ON and connect.

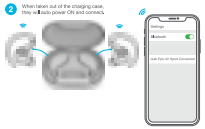

WIRED CHARGING

Connect the Epic Air Sport to computer or USB to 1A or less output device.

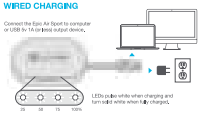

LEDs pulse white when charging and turn solid white when fully charged.

WIRELESS CHARGING

Place the charging case on a wireless charging platform.

LEDs pulse white when charging and stay solid white when fully charged.

QUICK TIPS

- The left or right earbud can be used independently for music and phone calls. Simply choose one and take out from the case to connect.
- Only ONE Bluetooth device can be connected at a time. Turn off Bluetooth on unwanted devices and turn on Bluetooth on chosen device to connect.
- Fully dry off earbuds before putting in the charging case to avoid any damage to the case.

For full User Manual and troubleshooting, please visit **JLABAUDIO.COM**