Model:LS140L

Internal photos of the EUT

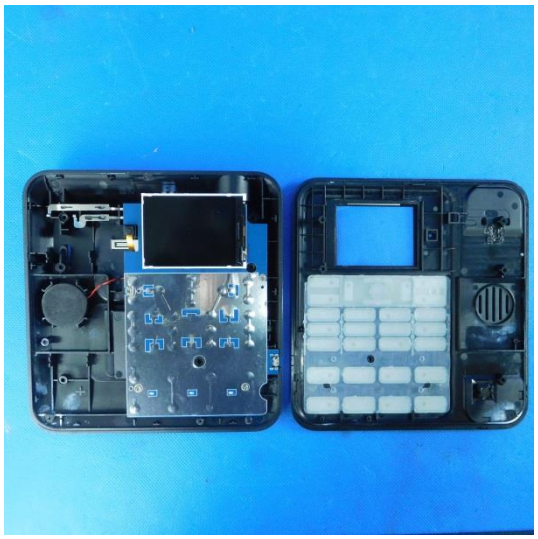

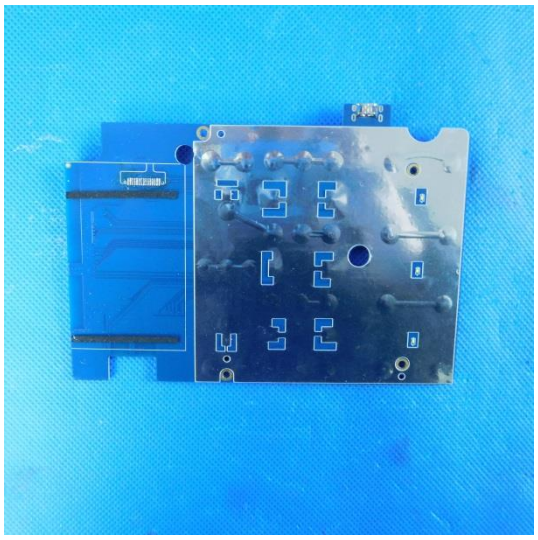

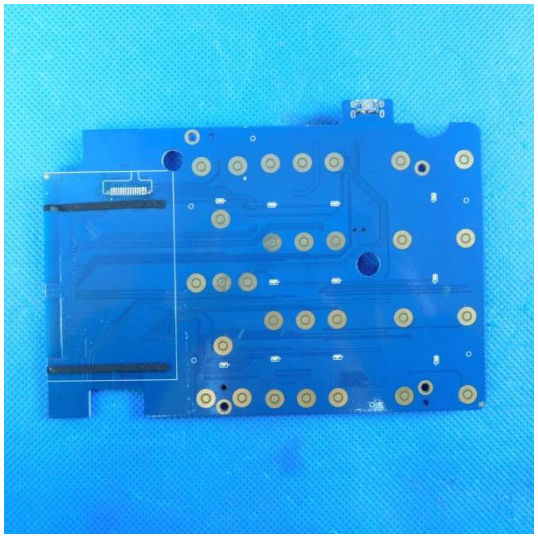

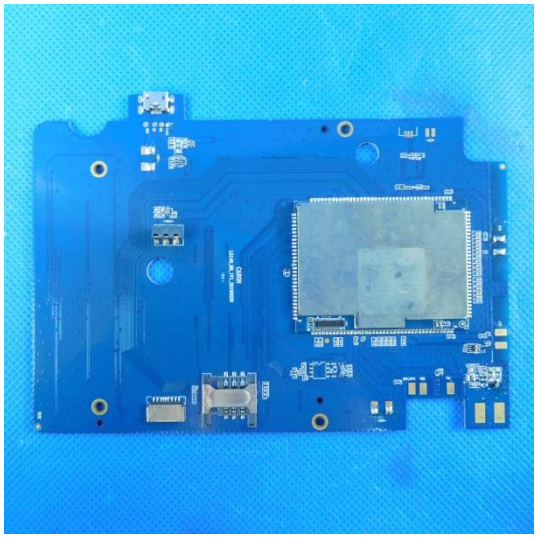

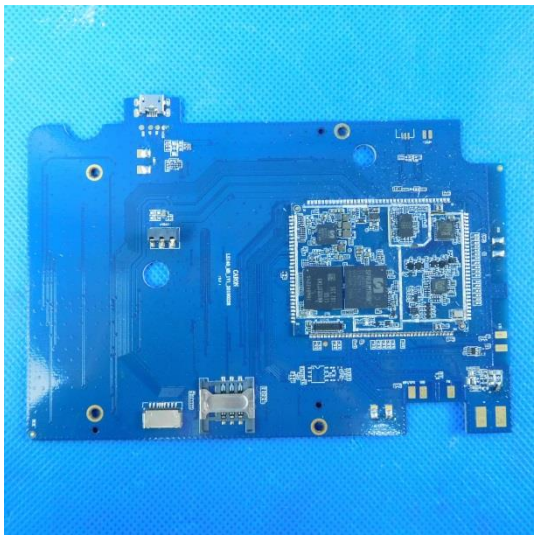

SPREADTRUM

SENWA
Batería Recargable Ion-Litio
Para Teléfono LS140L
Capacidad:3.7V/ 1000mAh (3.7Wh)
PRECAUCIONES DE USO:
-No abrir ni destruir
-No Corto-circuitar
-Desechese apropiadamente
-No exponer a temperaturas elevadas(60°C/140°F)
-Solo use cargadores propios de la marca
CAUTION:
-DO NOT DISASSEMBLE
-DO NOT SHORT-CIRCUIT
-DISPOSE OF PROPERLY
-DO NOT EXPOSE TO ELEVATED TEMPERATURES 140°F/60°C
MODELO:LS140L
S/N:LS140L201906000126
Hecho en China