SKY
DEVICES
5.0
MP

SKY
DEVICES
5.0
MP

SKY
DEVICES
Li-ion Battery
Model: Platinum D5
Voltage: DC 3.7V
Capacity: 2000mAh 7.4Wh
Caution
• Use the authorized charger only.
• Never disassemble by yourself.
• Never short-circuit the battery.
• Dispose of the battery properly.
Designed in the USA.
Manufactured in PRC to Sky Devices Specifications
SKY
DEVICES
Model : Platinum D5
Color: Dark Grey
2G 850/900/1800/1900
3G 850/1900/2100
FCC ID:2ABOSSKYPLATD5
IMEI 1: 352368100000087
IMEI 2: 352368100000095
S/N: SKYPLD51809000005
Power Input : 5V DC/ 1A
Battery : 3.7V/2000mAh
Designed in the USA
Manufactured in PRC to Sky Devices Specifications

SKY
DEVICES
Li-ion Battery
Model: Platinum D5
Voltage: DC 3.7V
Capacity: 2000mAh 7.4Wh
Caution
• Use the authorized charger only.
• Never disassemble by yourself.
• Never short-circuit the battery.
• Dispose of the battery properly.
Designed in the USA.
Manufactured in PRC to Sky Devices Specifications

SKY
DEVICES
DESIGNED IN THE U.S.A.
PREMIUM QUALITY

SKY
DEVICES
Model : Platinum D5
Color: Dark Grey
2G 850/900/1800/1900
3G 850/1900/2100
FCC ID:2ABOSSKYPLATD5
IMEI 1: 352368100000087
IMEI 2: 352368100000095
S/N: SKYPLD51809000005
Power Input : 5V DC/ 1A
Battery : 3.7V/2000mAh
Designed in the USA
Manufactured in PRC to Sky Devices Specifications

SKY
DEVICES
Model : Platinum D5
Color: Dark Grey
2G 850/900/1800/1900
3G 850/1900/2100
FCC ID:2ABOSSKYPLATD5
IMEI 1: 352368100000087
IMEI 2: 352368100000095
S/N: SKYPLD51809000005
Power Input : 5V DC/ 1A
Battery : 3.7V/2000mAh
Designed in the USA
Manufactured in PRC to Sky Devices Specifications

BAL-X90177 V01 18.03.01
SKY
DEVICES
Model : Platinum D5
Color: Dark Grey
2G 850/900/1800/1900
3G 850/1900/2100
FCC ID:2ABOSSKYPLATD5
IMEI 1: 352368100000087
IMEI 2: 352368100000095
S/N: SKYPLD51809000005
Power Input : 5V DC/ 1A
Battery : 3.7V/2000mAh
Designed in the USA
Manufactured in PRC to Sky Devices Specifications

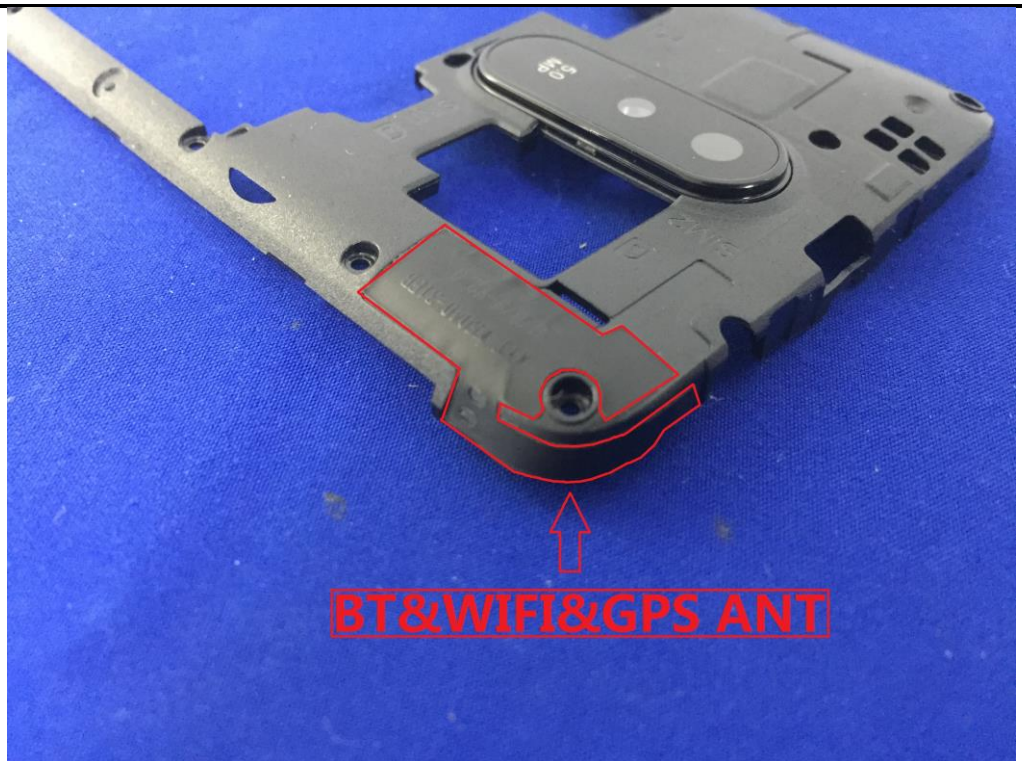
BT&WIFI&GPS ANT

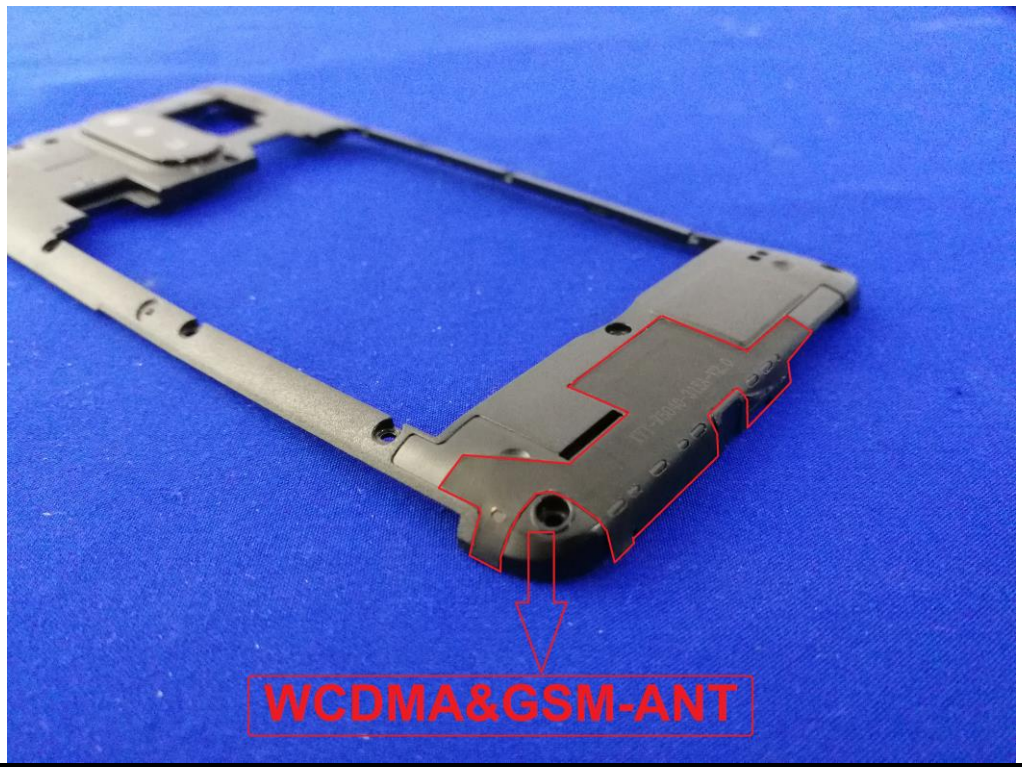
WCDMA&GSM-ANT

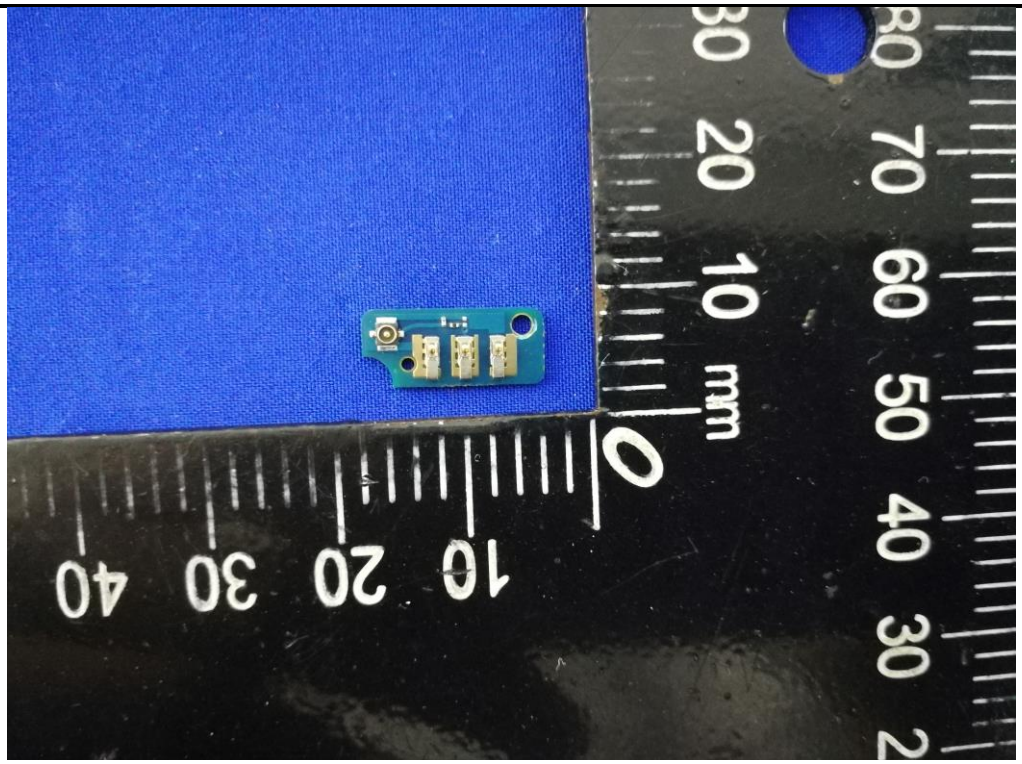
80 70 60 50 40 30 20
30 20 10 mm 0
10 20 30 40

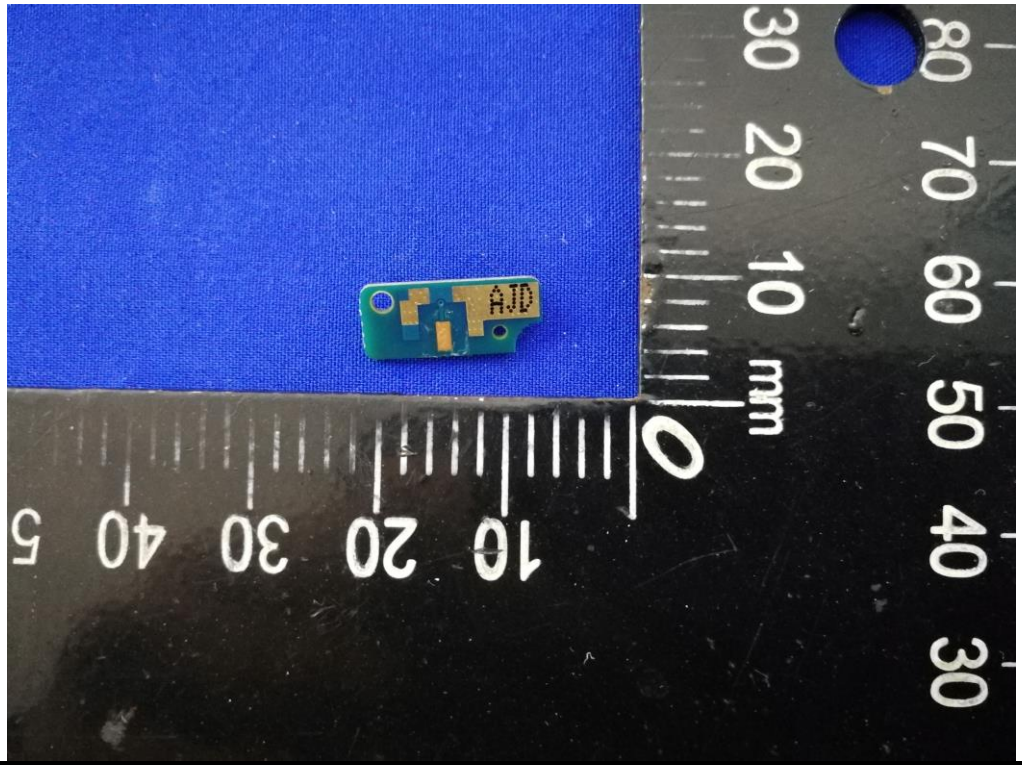
AJD
80 70 60 50 40 30
30 20 10 mm 0
10 20 30 40 5

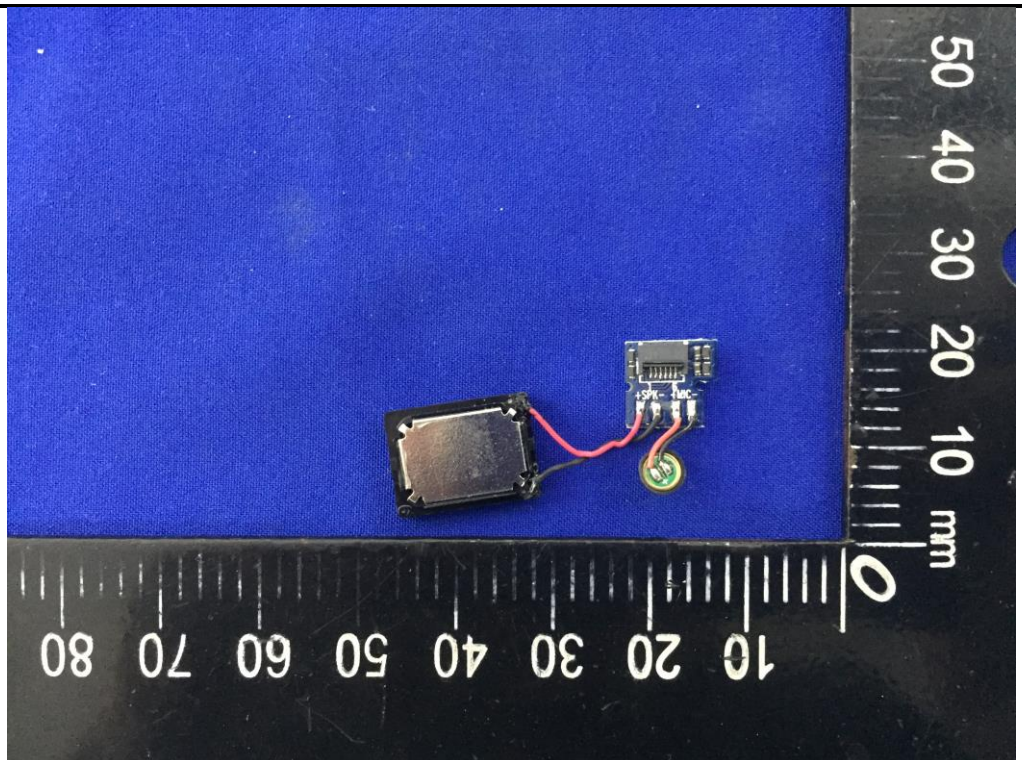
+SPK- +MIC-
mm

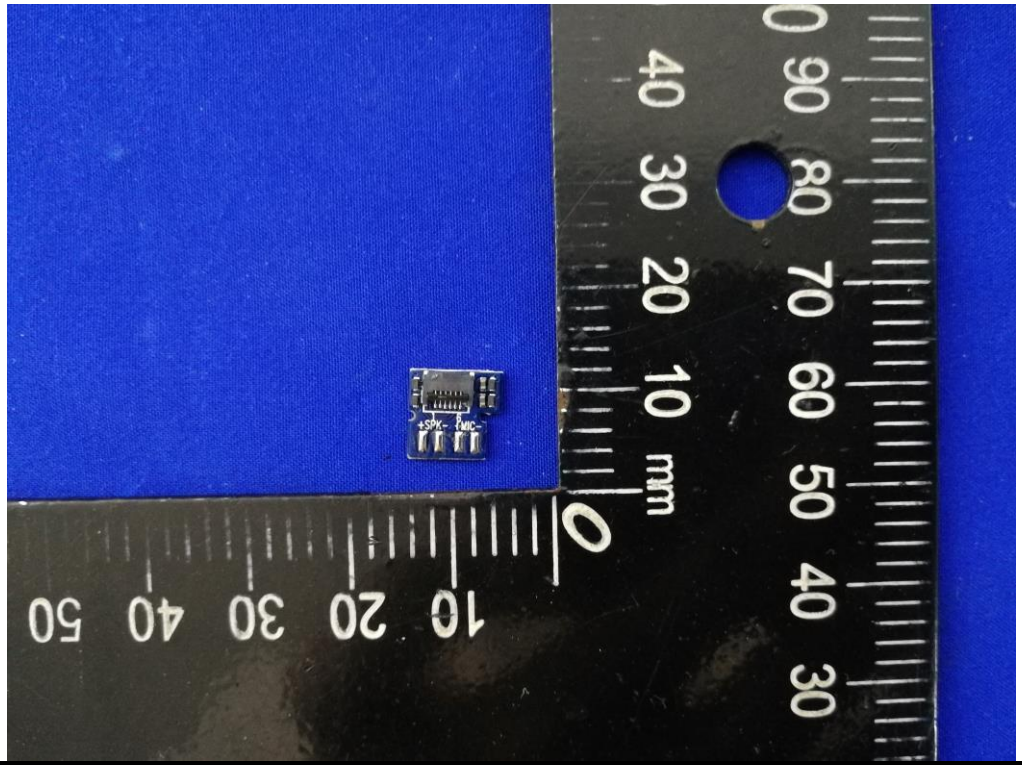
+SPK- +MIC-
mm

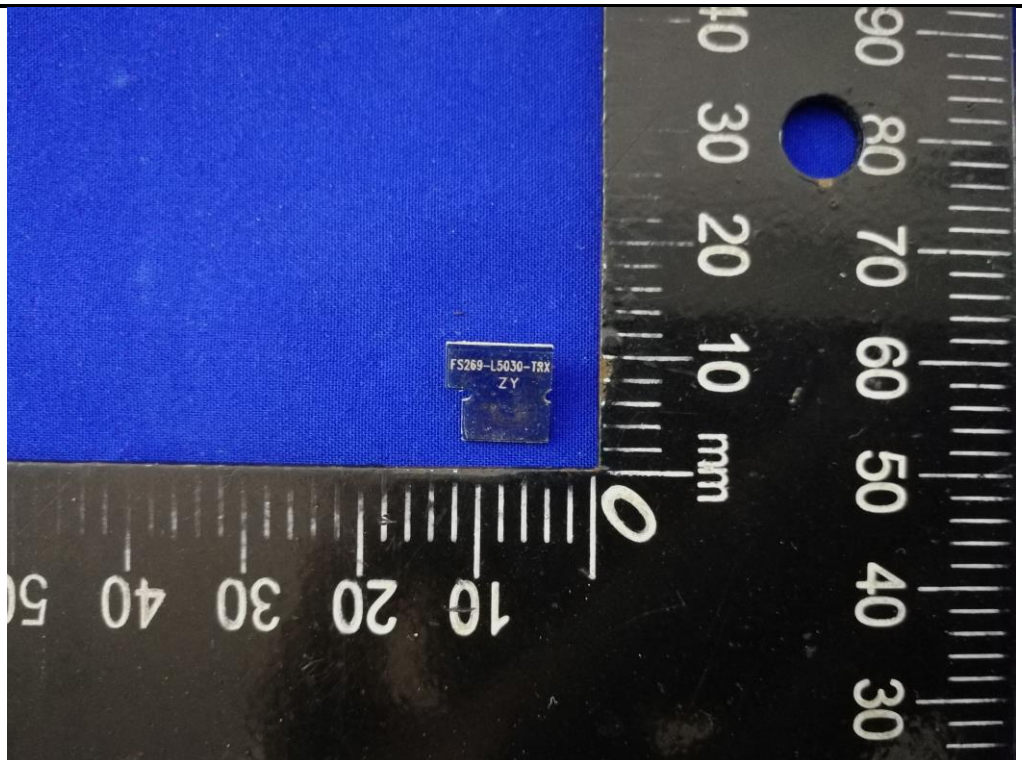
FS269-L5030-TRX
ZY
mm

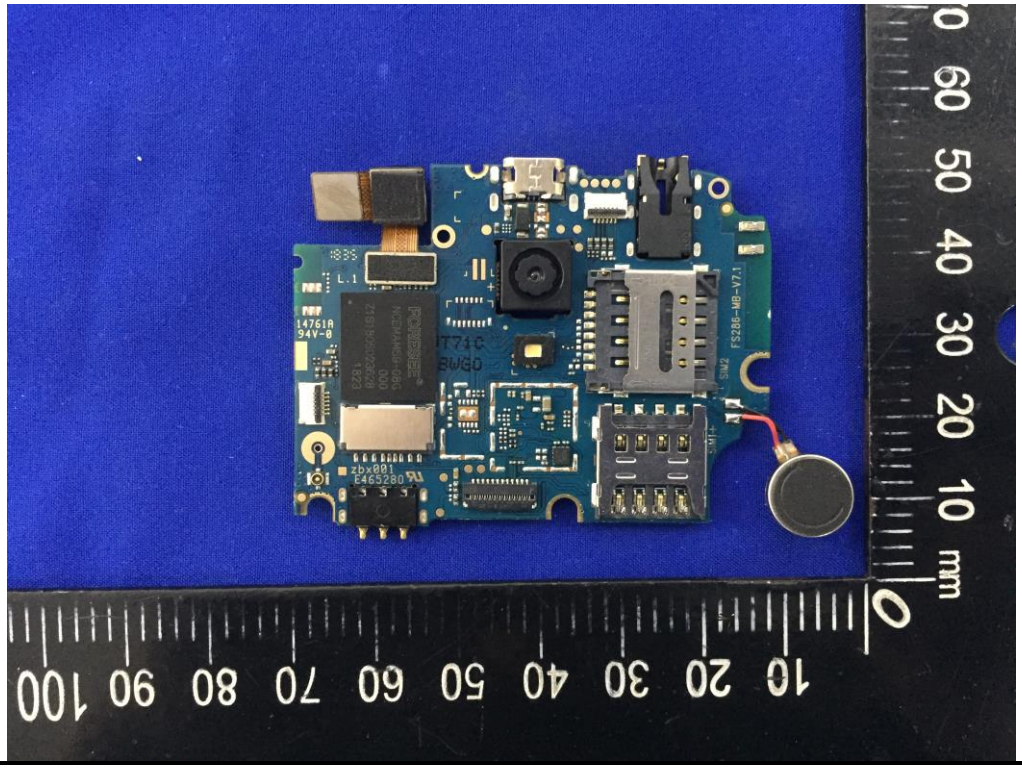
mm

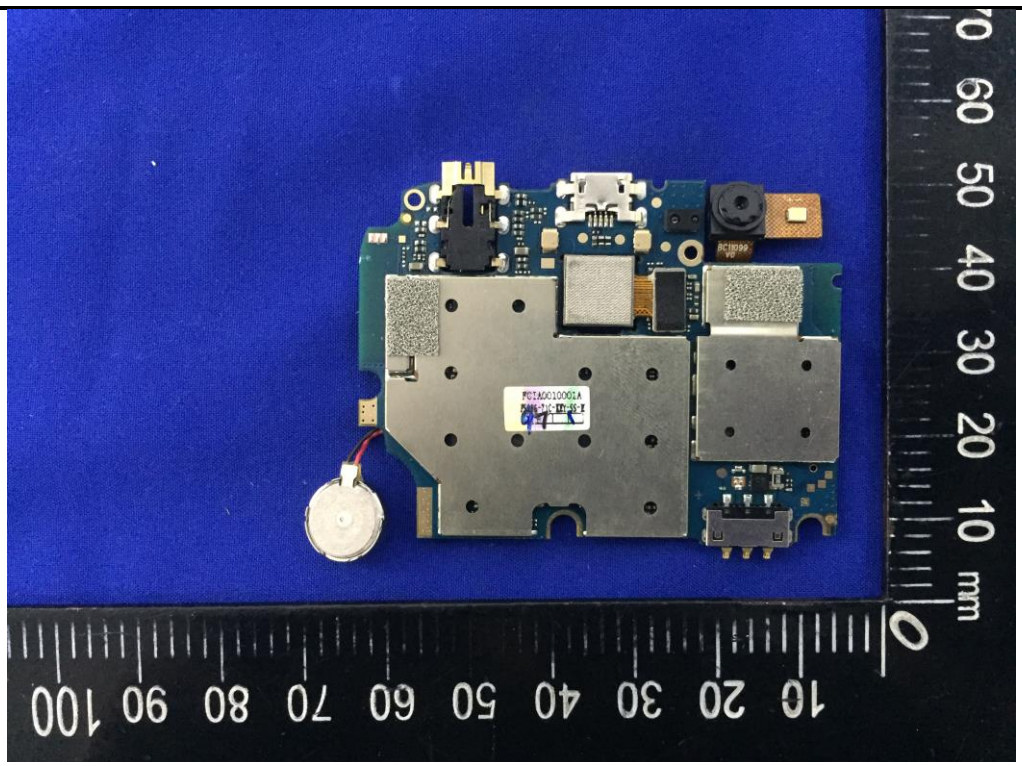

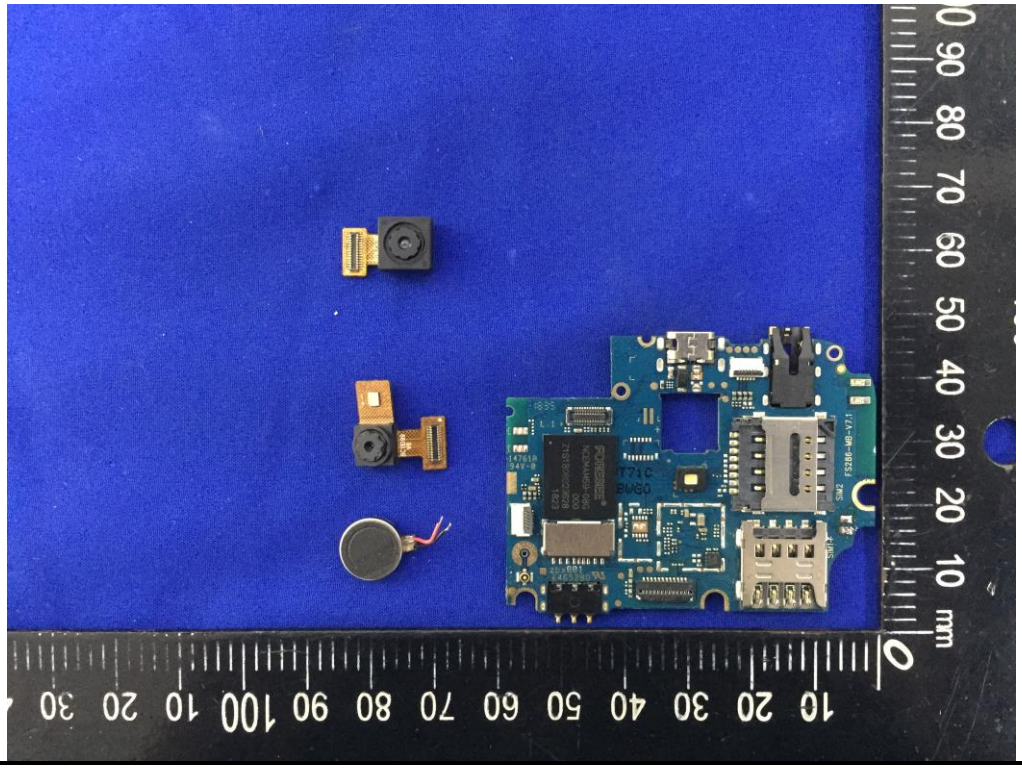

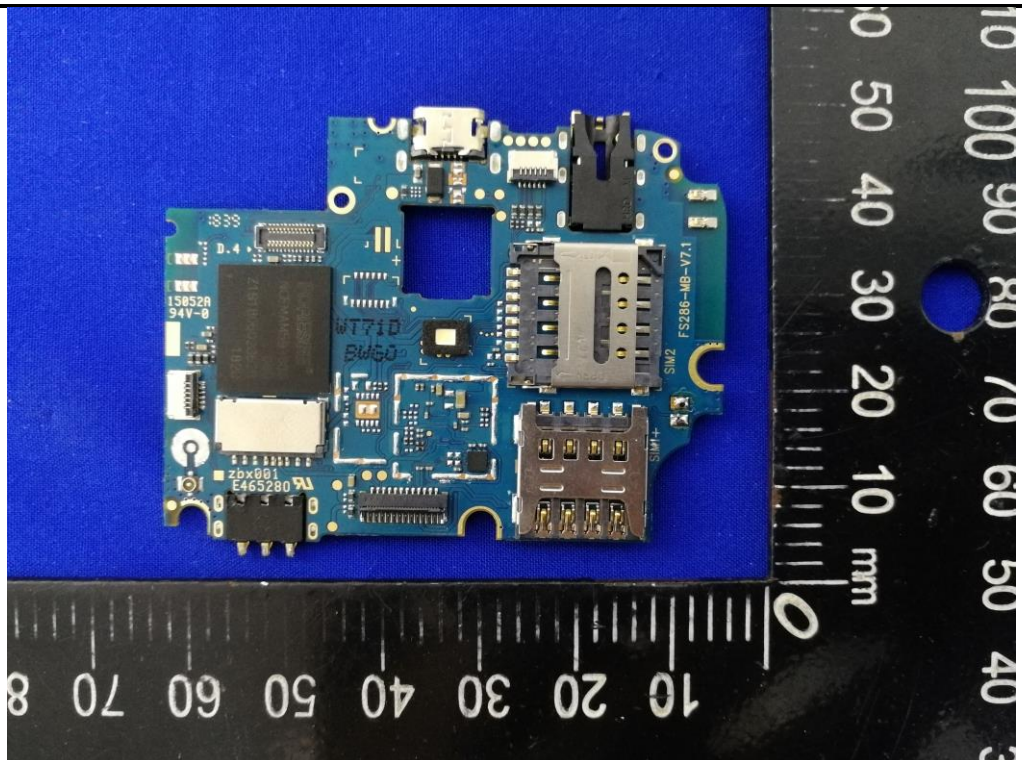
15052A
94V-0
WT71D
BW60
Zbx001
E465280
SIM2
SIM1+
FS286-MB-V7.1
mm

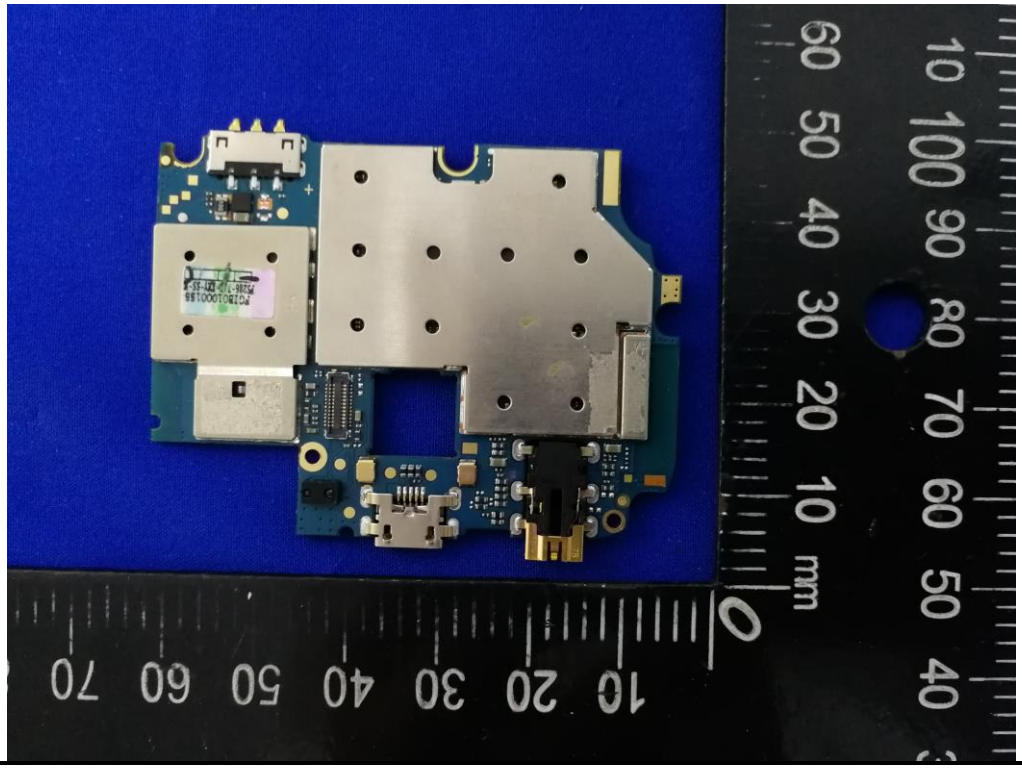
mm

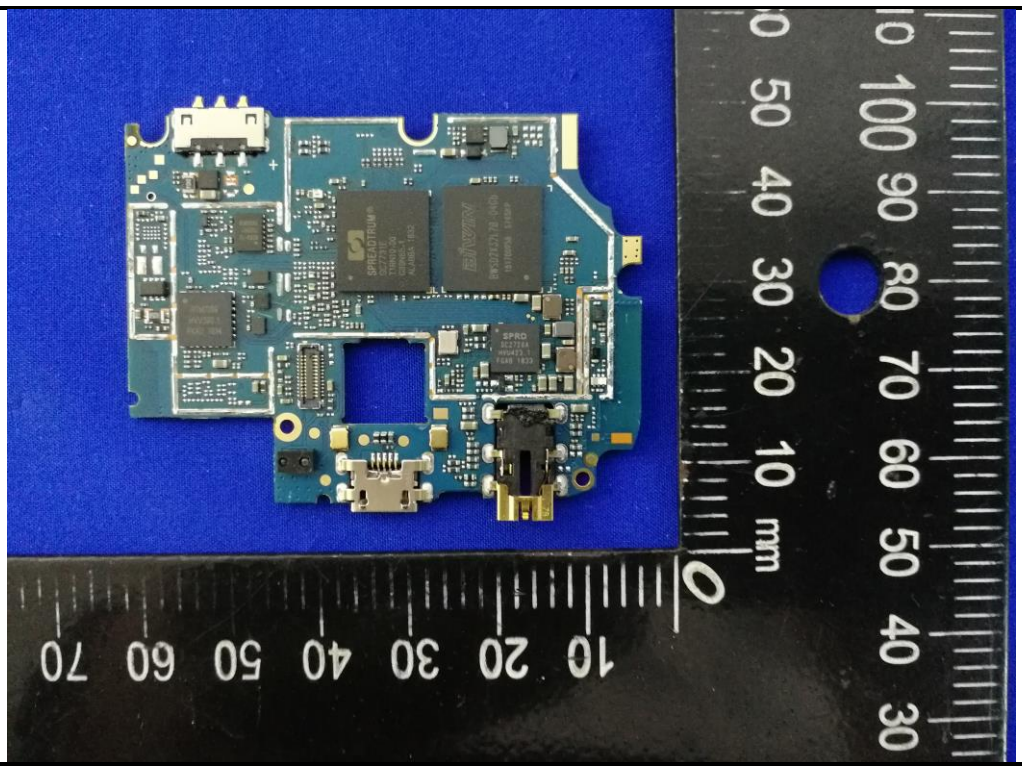

------End of report------