Annex B

Internal Photos

Model Name: T1021T

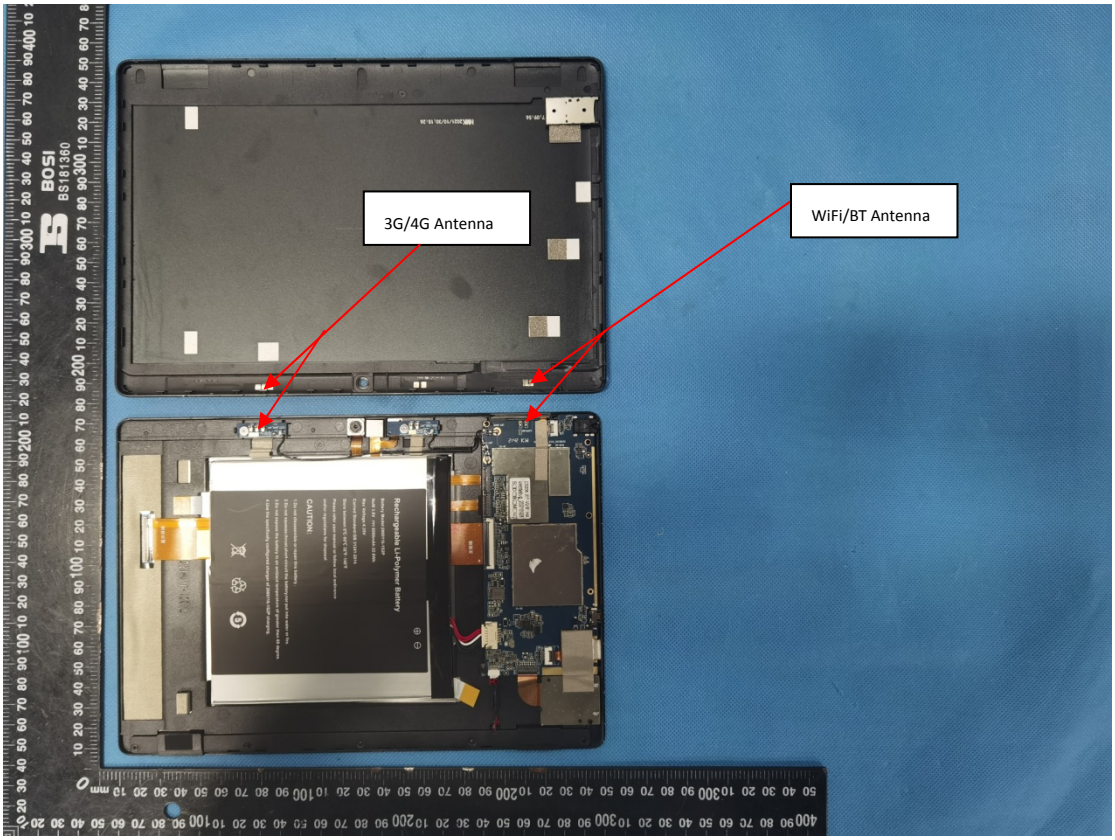

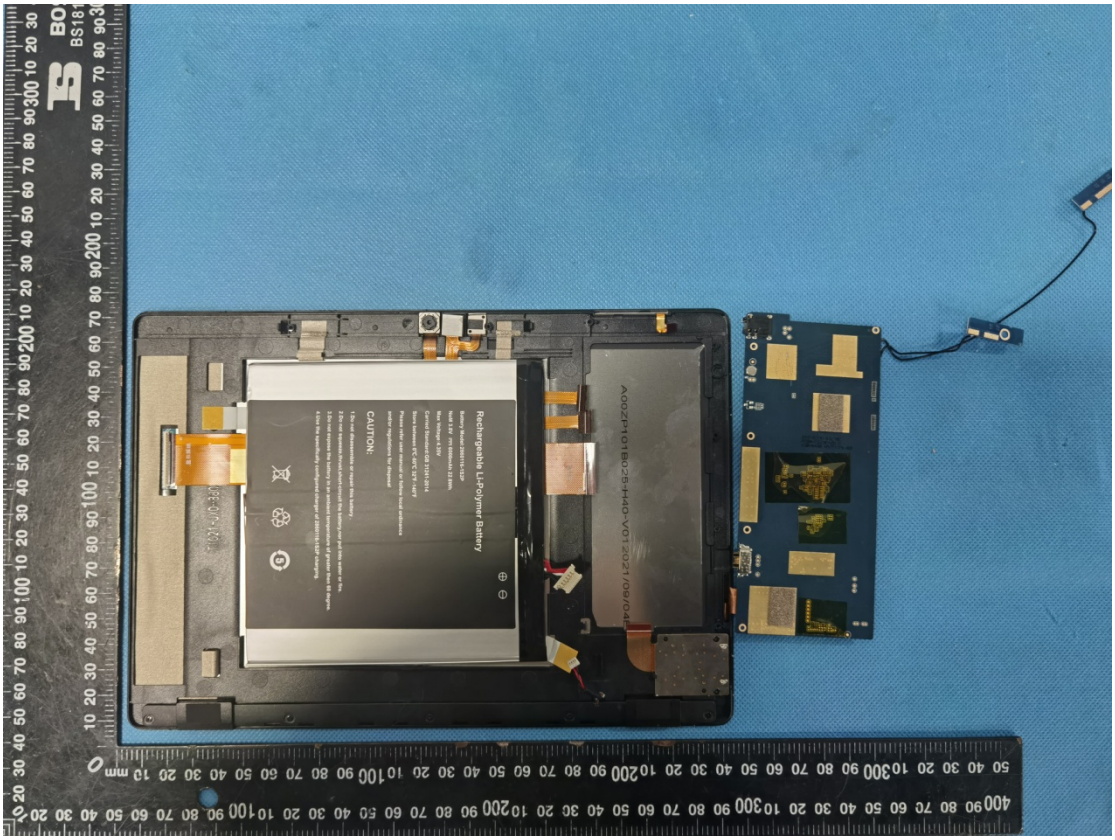
Rechargeable Li-Polymer Battery
CAUTION:
A00ZP101B025-H40-V01 2021/09/04

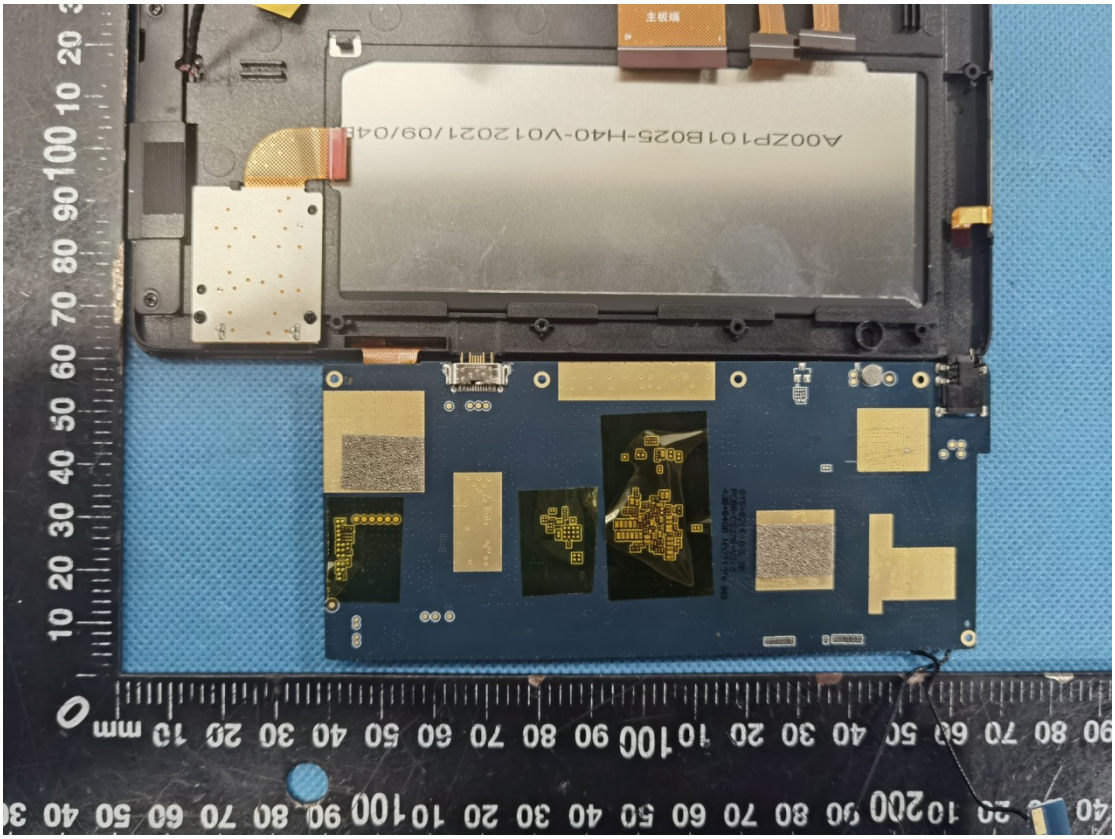
A00ZP101B025-H40-V01 2021/09/04

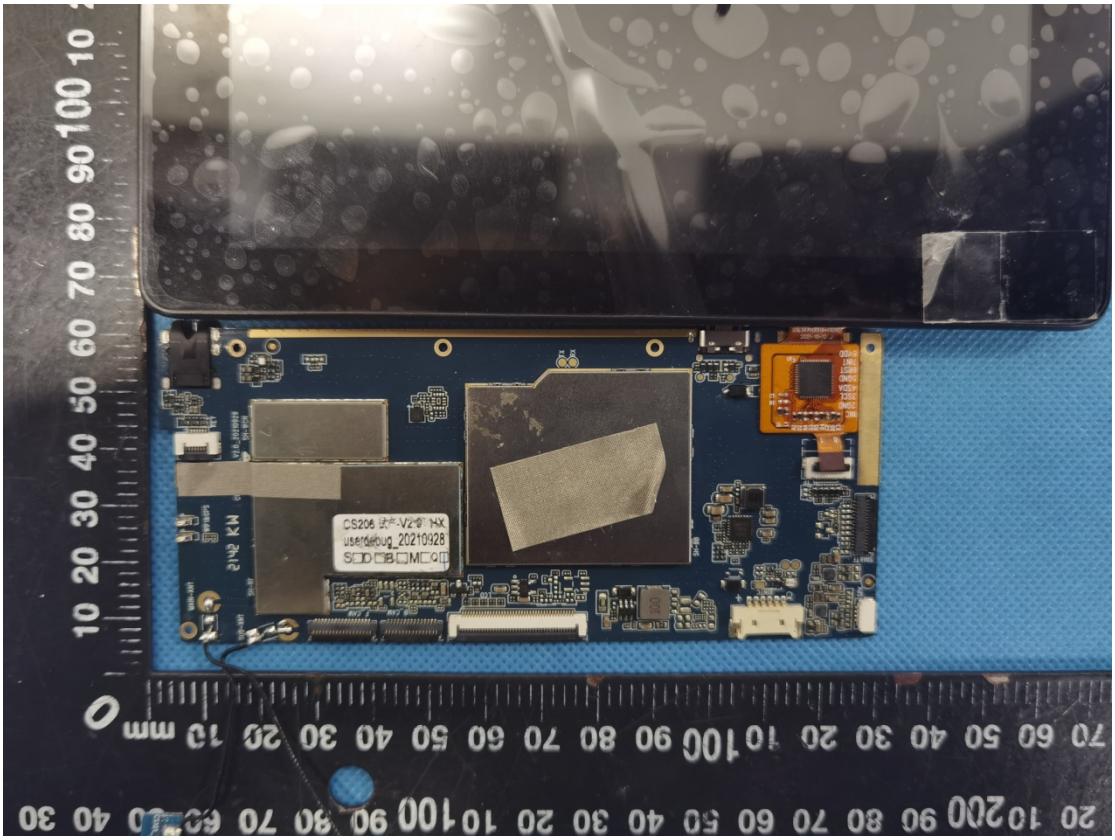

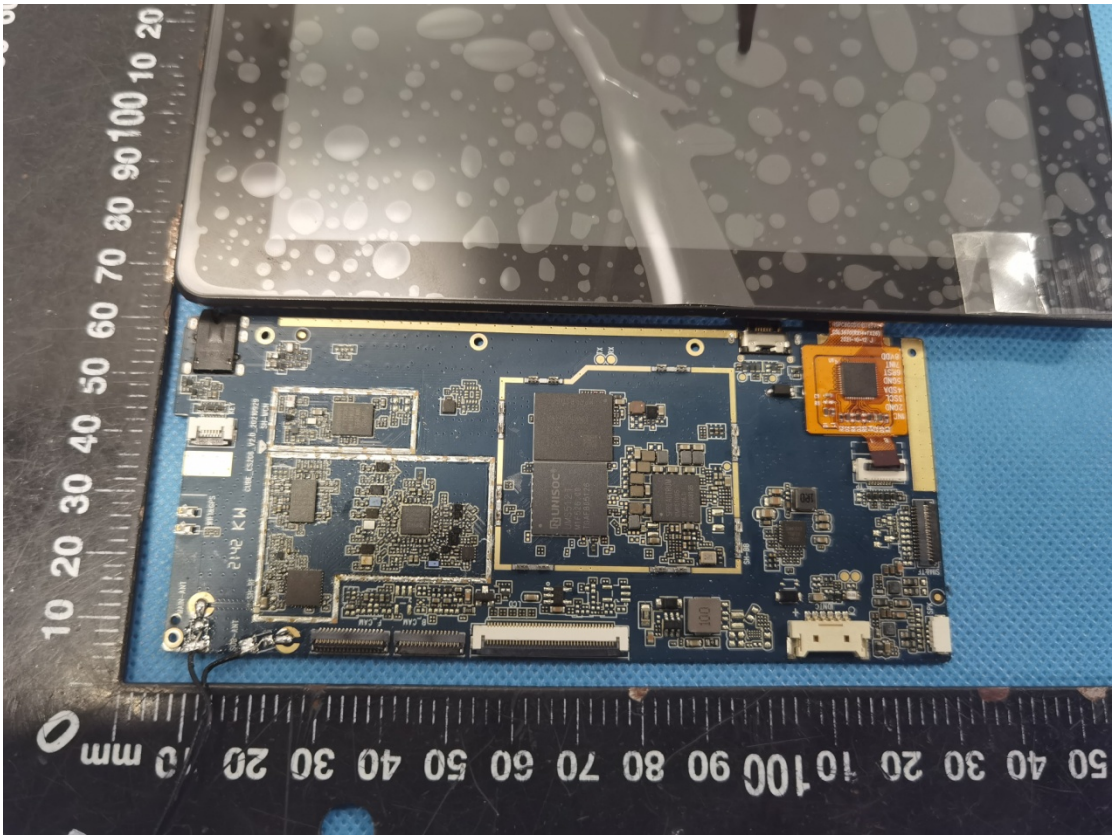

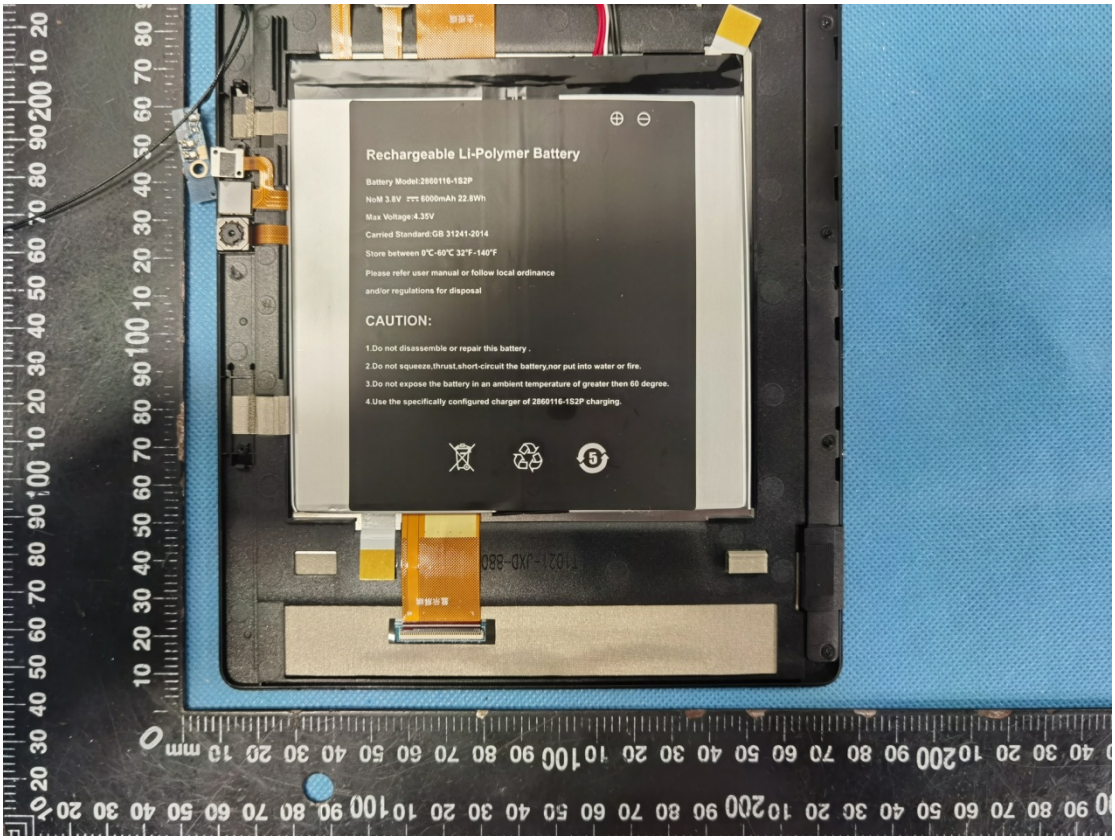
Rechargeable Li-Polymer Battery
Battery Model:2860116-1S2P
NoM 3.8V 6000mAh 22.8Wh
Max Voltage:4.35V
Carried Standard:GB 31241-2014
Store between 0℃-60℃ 32°F-140°F
Please refer user manual or follow local ordinance
and/or regulations for disposal
CAUTION:
1.Do not disassemble or repair this battery .
2.Do not squeeze,thrust,short-circuit the battery,nor put into water or fire.
3.Do not expose the battery in an ambient temperature of greater then 60 degree.
4.Use the specifically configured charger of 2860116-1S2P charging.