Internal photos

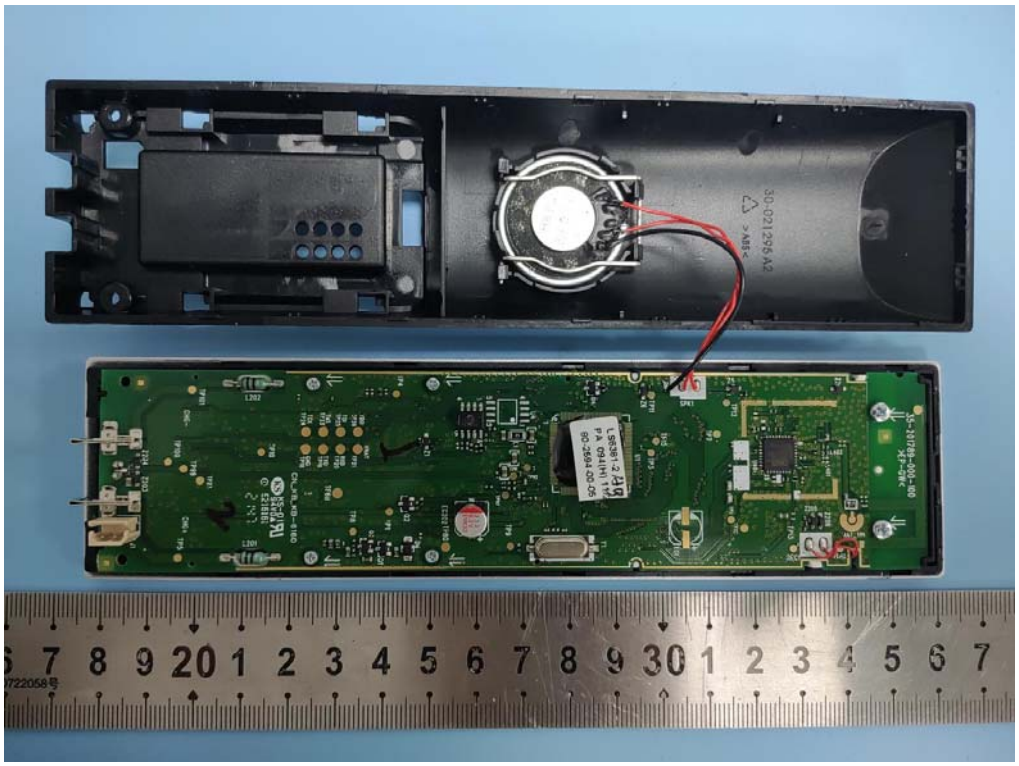

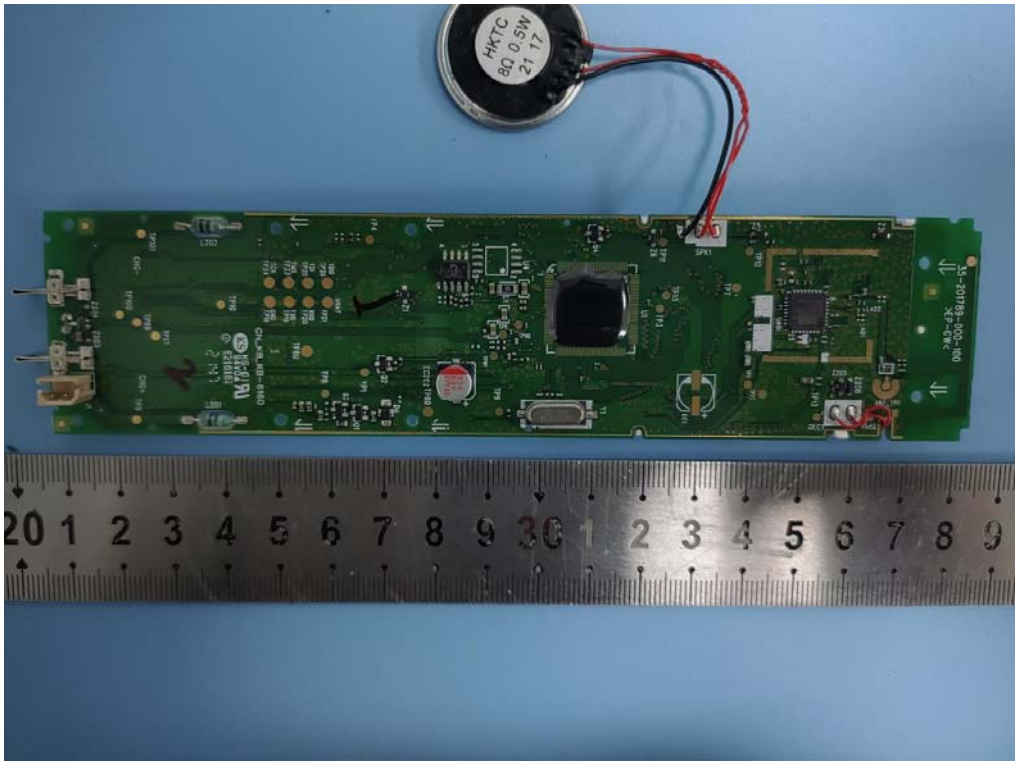
HXTC
8Ω 0.5W
21 17

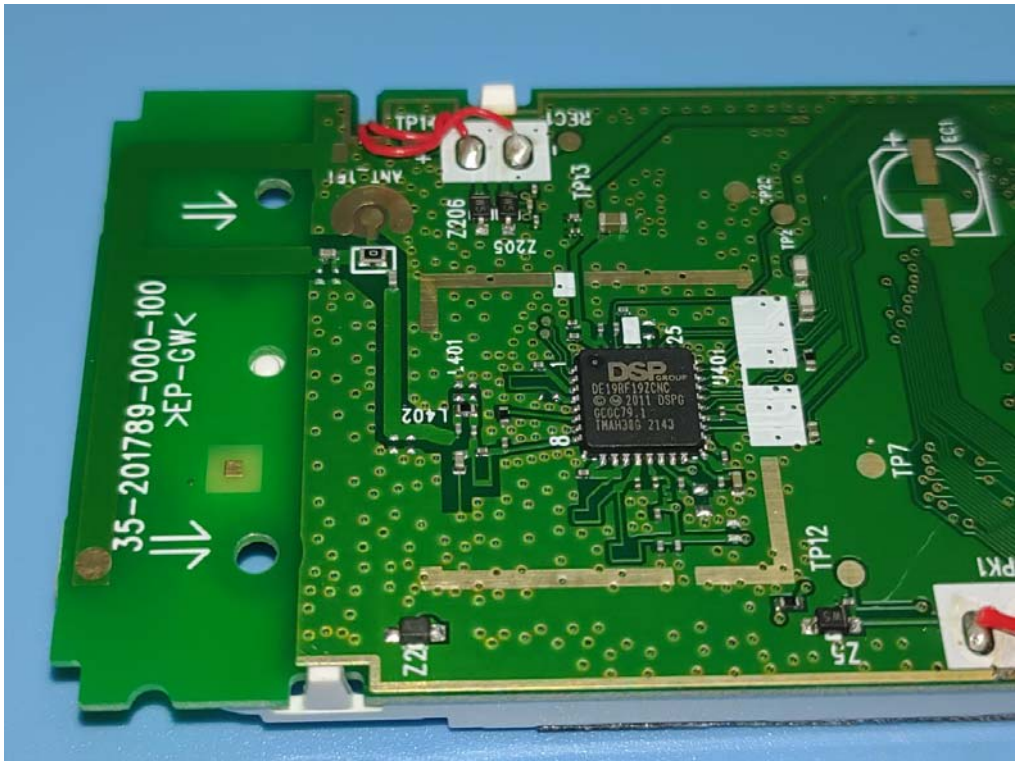
35-201789-000-100
>EP-GW<
DSP GROUP
DE19RF19ZCNC
© © 2011 DSPG
TP7
TP12
TP13
Z206
Z205
L402
L401
U401
EC1
PK1

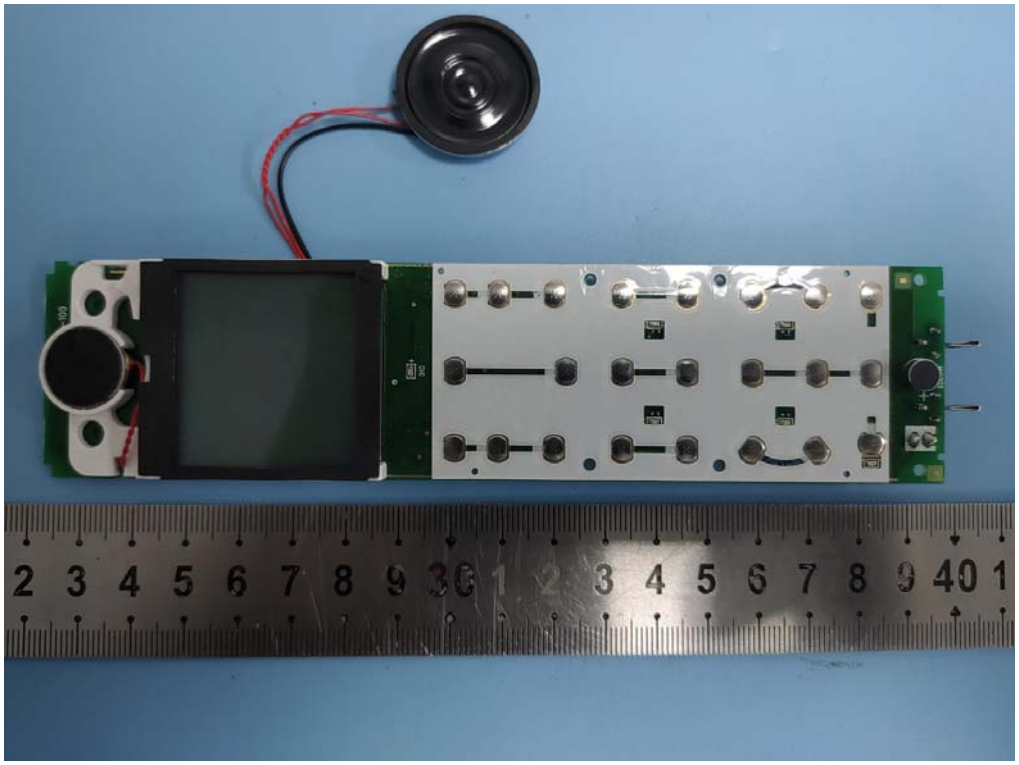

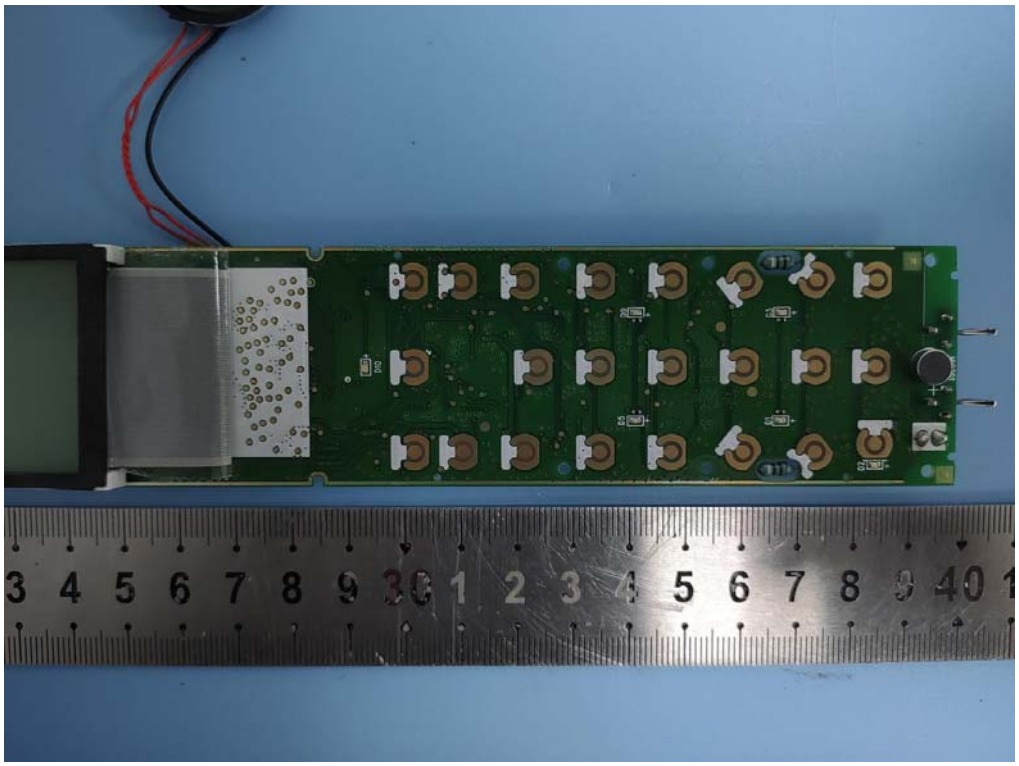

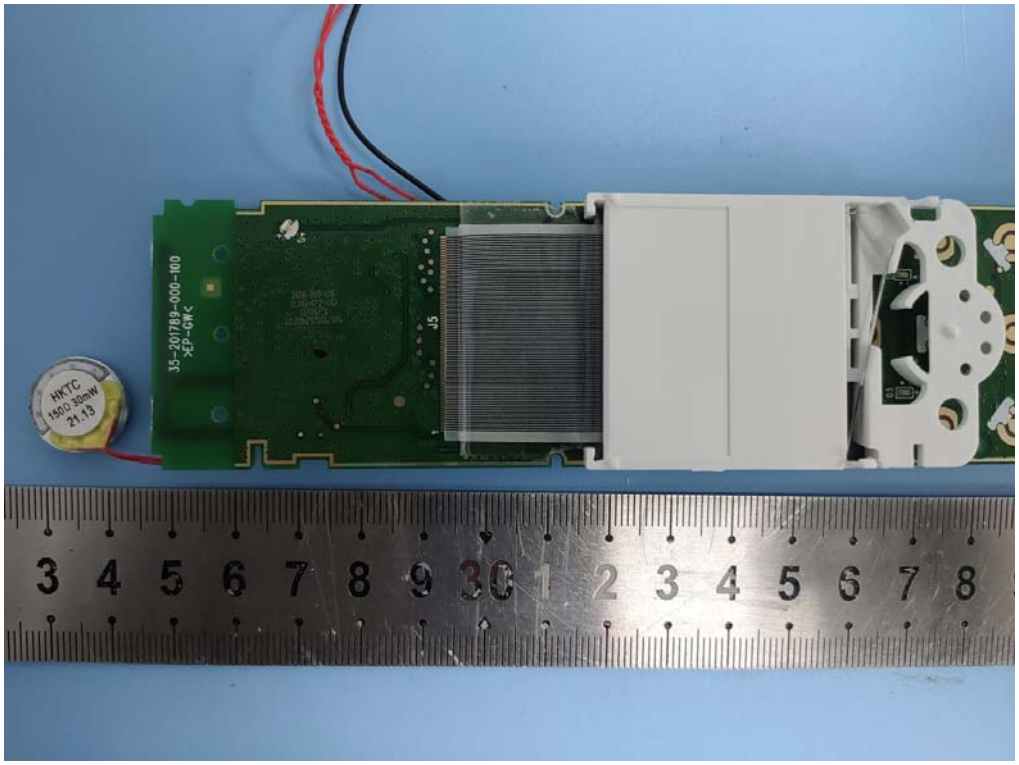
35-201789-000-100
J5
HKTC
150Ω 30mW
21.13

THIS SIDE UP / CE CÔTÉ VERS LE HAUT
Battery Pack / Bloc-piles :
BT162342/BT262342 (2.4V 300mAh Ni-MH)
WARNING / AVERTISSEMENT :
DO NOT BURN OR PUNCTURE BATTERIES.
NE PAS INCINÉRER OU PERCER LES PILES.
Made in China / Fabriqué en chine
CR2102
THIS SIDE UP / CE CÔTÉ VERS LE HAUT
Battery Pack / Bloc-piles :
BT162342/BT262342 (2.4V 300mAh Ni-MH)
WARNING / AVERTISSEMENT :
DO NOT BURN OR PUNCTURE BATTERIES.
NE PAS INCINÉRER OU PERCER LES PILES.
Made in China / Fabriqué en chine
GP2102
THIS SIDE UP / CE CÔTÉ VERS LE HAUT
Battery Pack / Bloc-piles :
BT162342/BT262342 (2.4V 300mAh Ni-MH)
WARNING / AVERTISSEMENT :
DO NOT BURN OR PUNCTURE BATTERIES.
NE PAS INCINÉRER OU PERCER LES PILES.
Made in China / Fabriqué en chine
HP2120

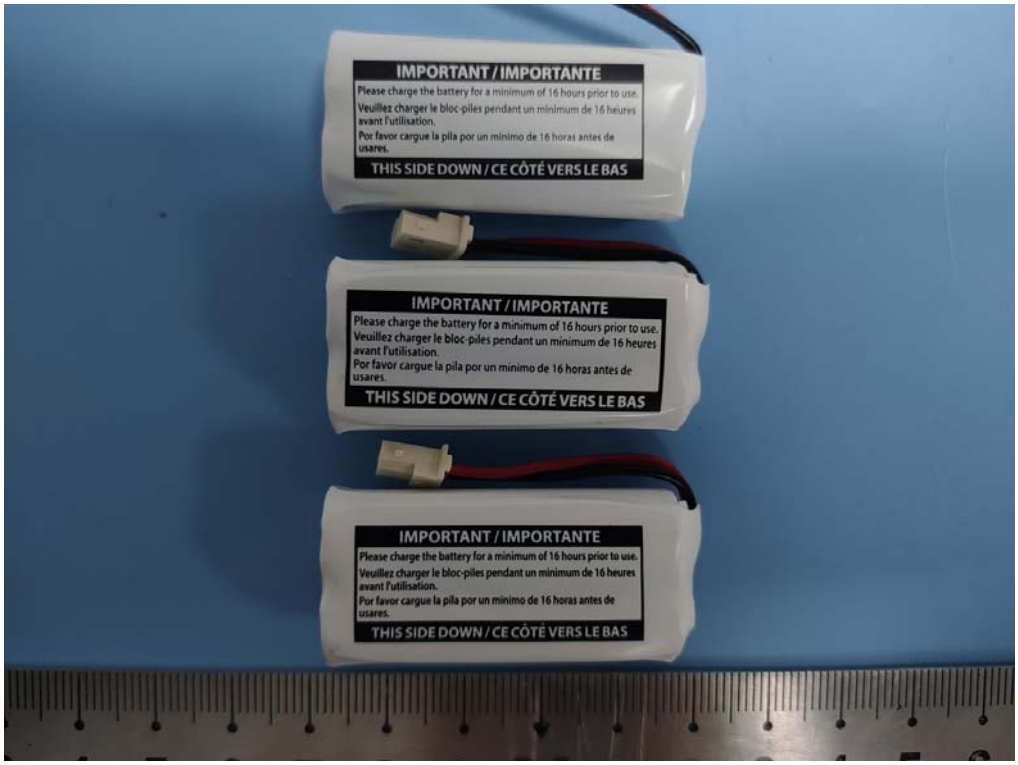
IMPORTANT / IMPORTANTE
Please charge the battery for a minimum of 16 hours prior to use.
Veuillez charger le bloc-piles pendant un minimum de 16 heures avant l'utilisation.
Por favor cargue la pila por un mínimo de 16 horas antes de usarse.
THIS SIDE DOWN / CE CÔTÉ VERS LE BAS

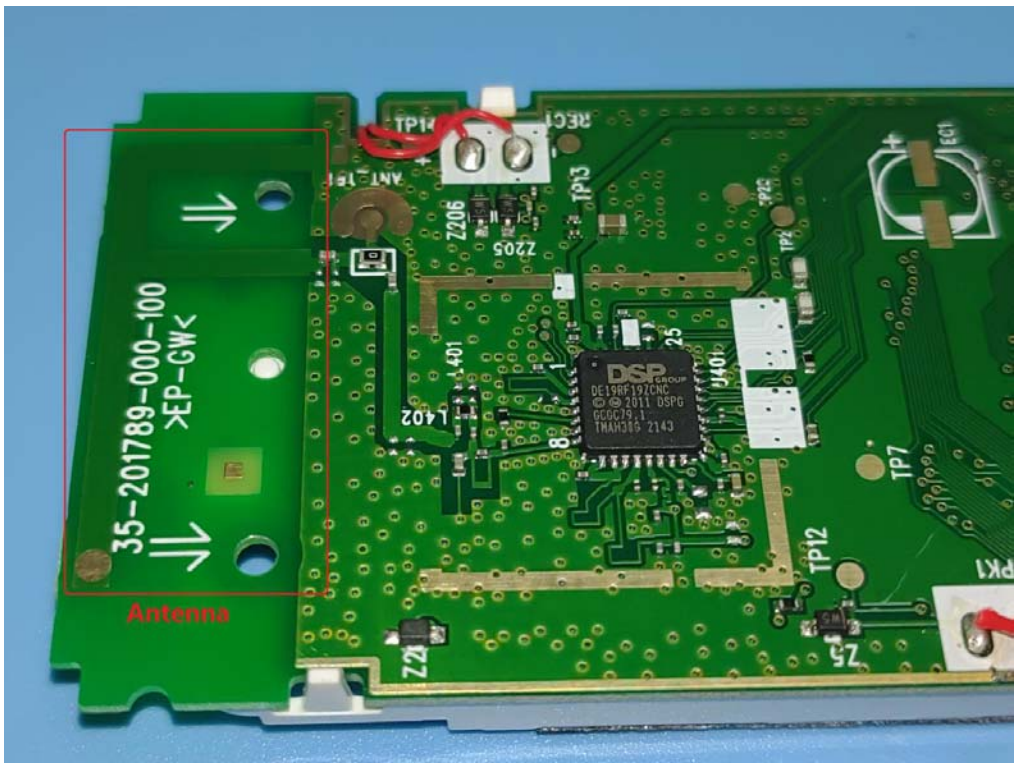
35-201789-000-100
EP-GW
Antenna
DSP GROUP
TP7
TP12