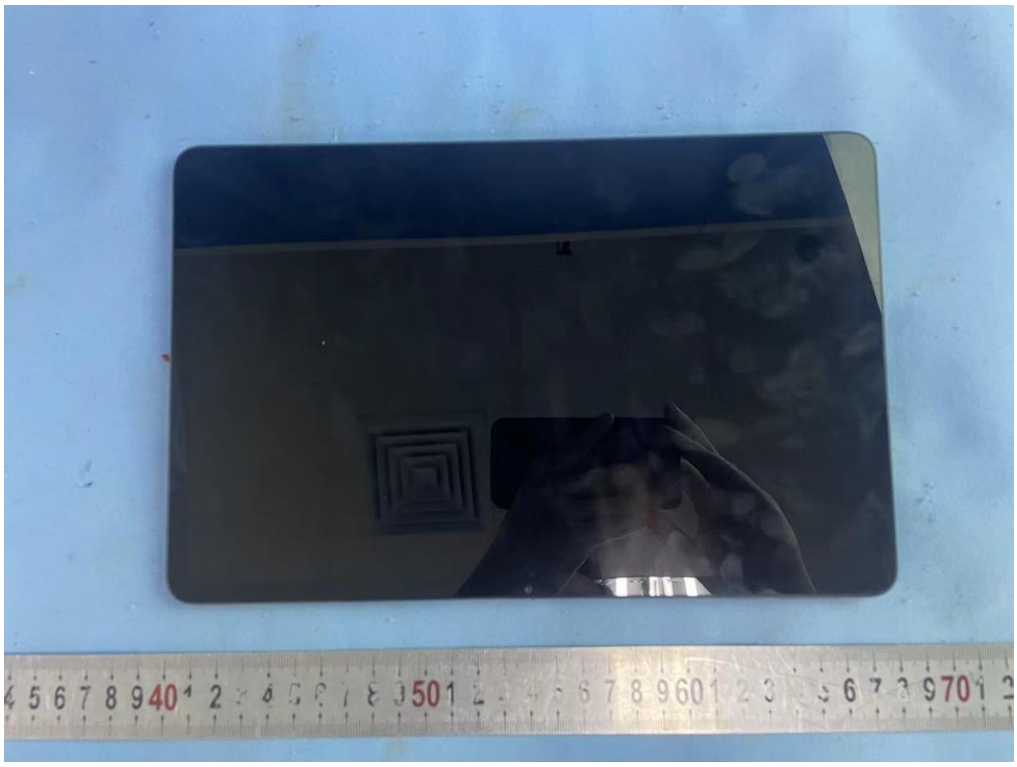
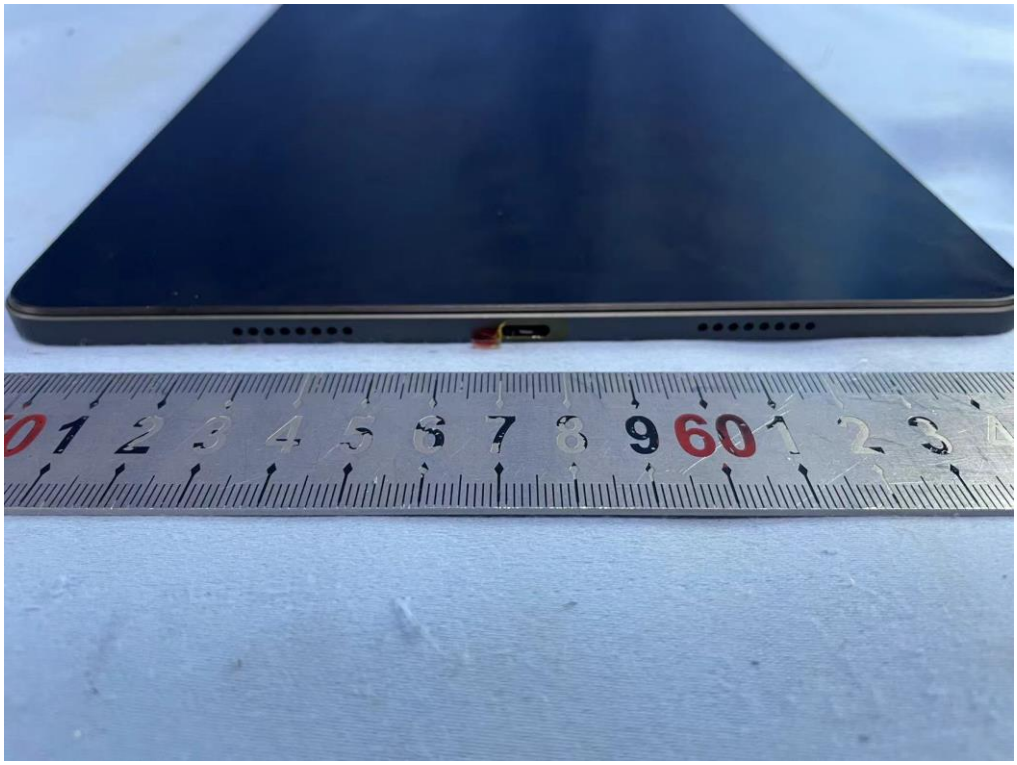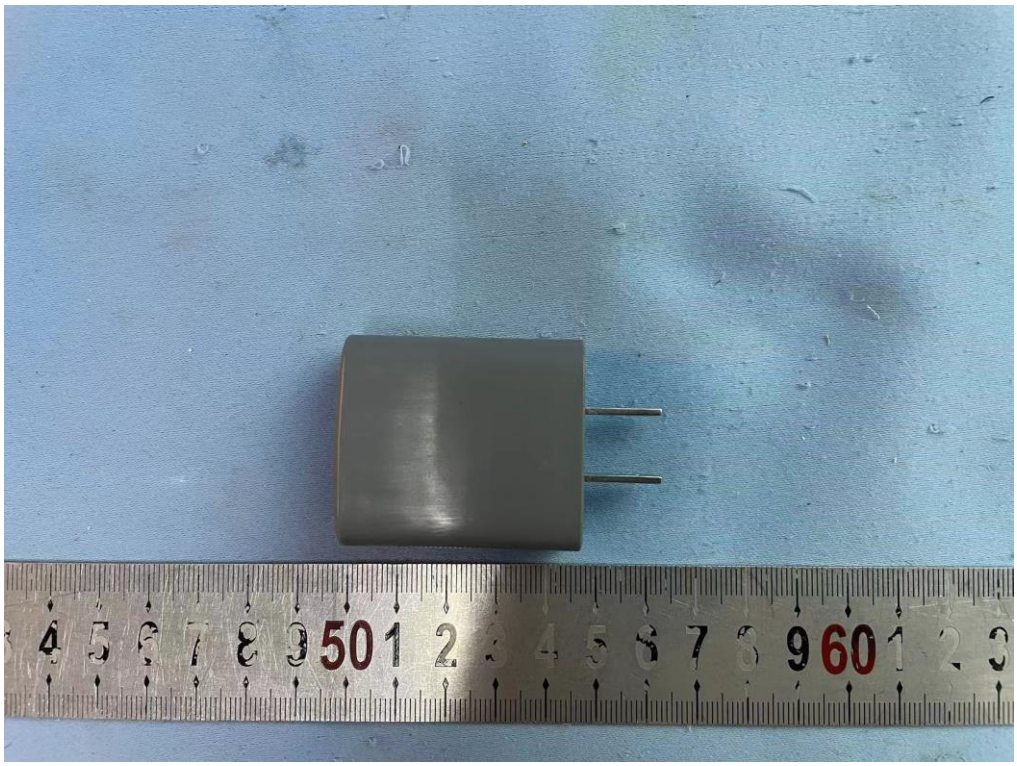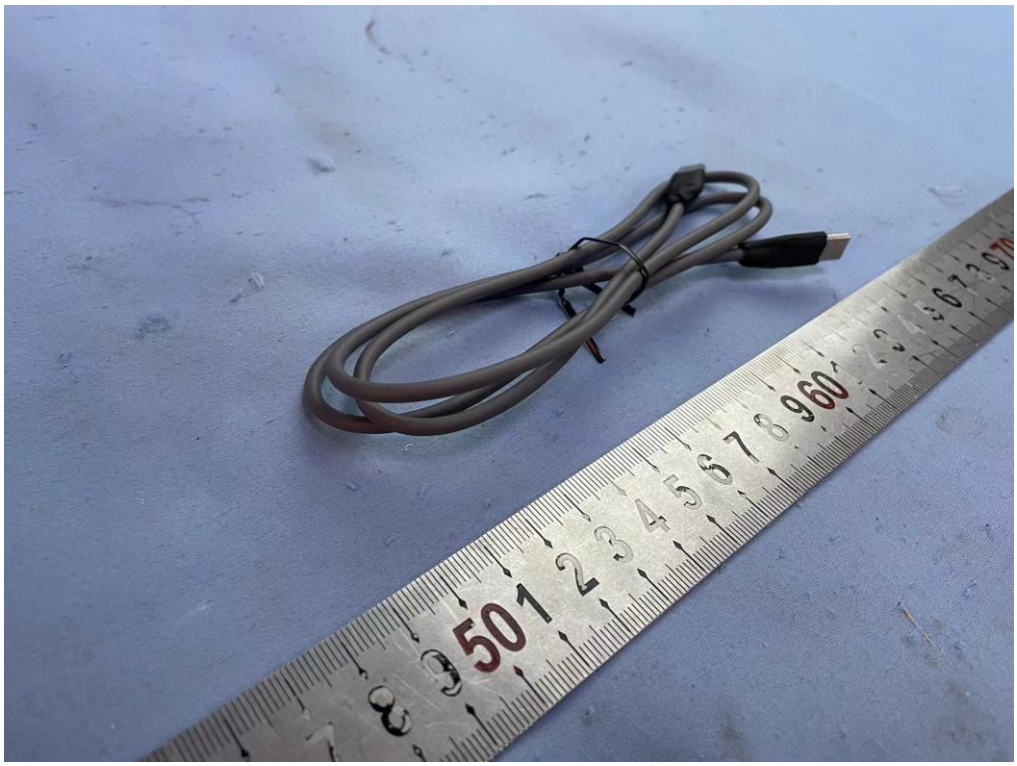
onn.