INTERNAL PHOTOGARPHS OF EUT

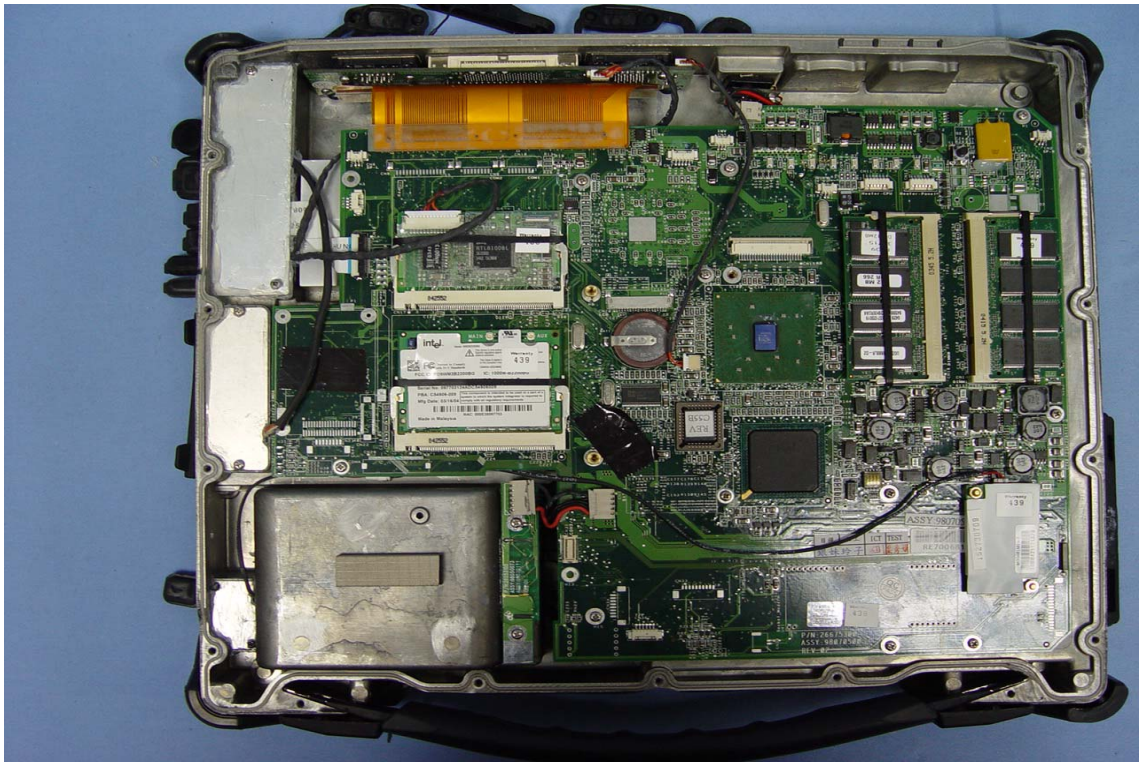

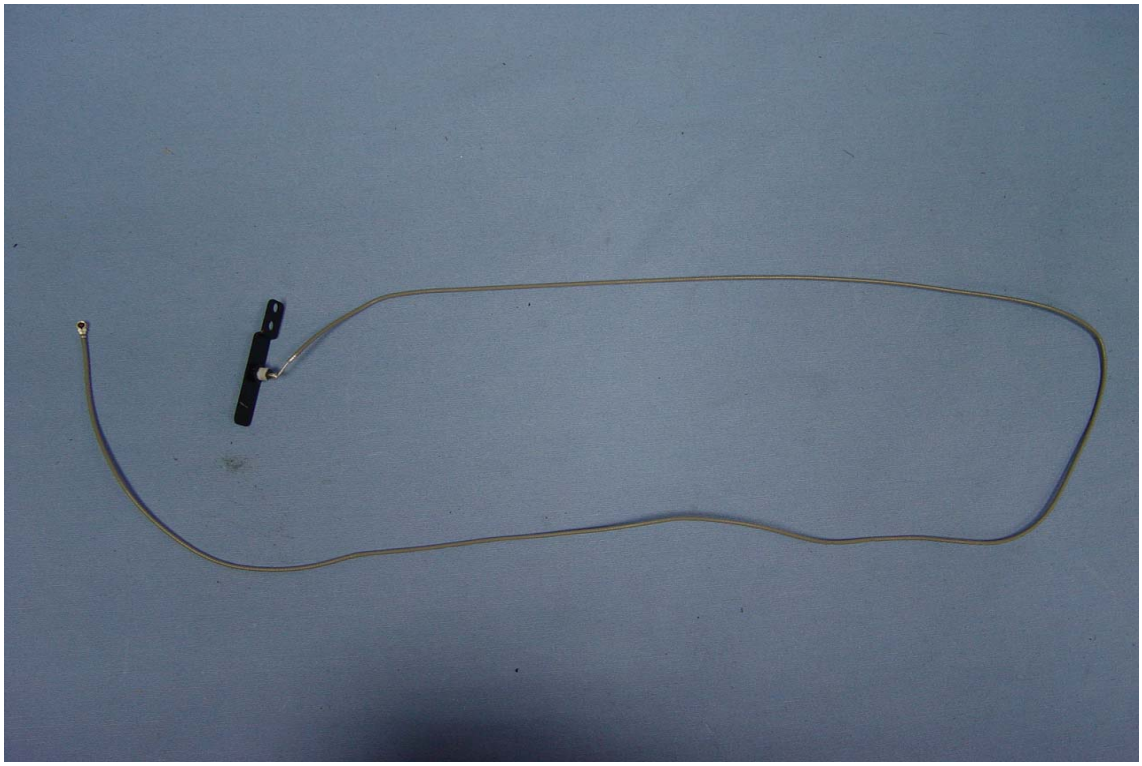

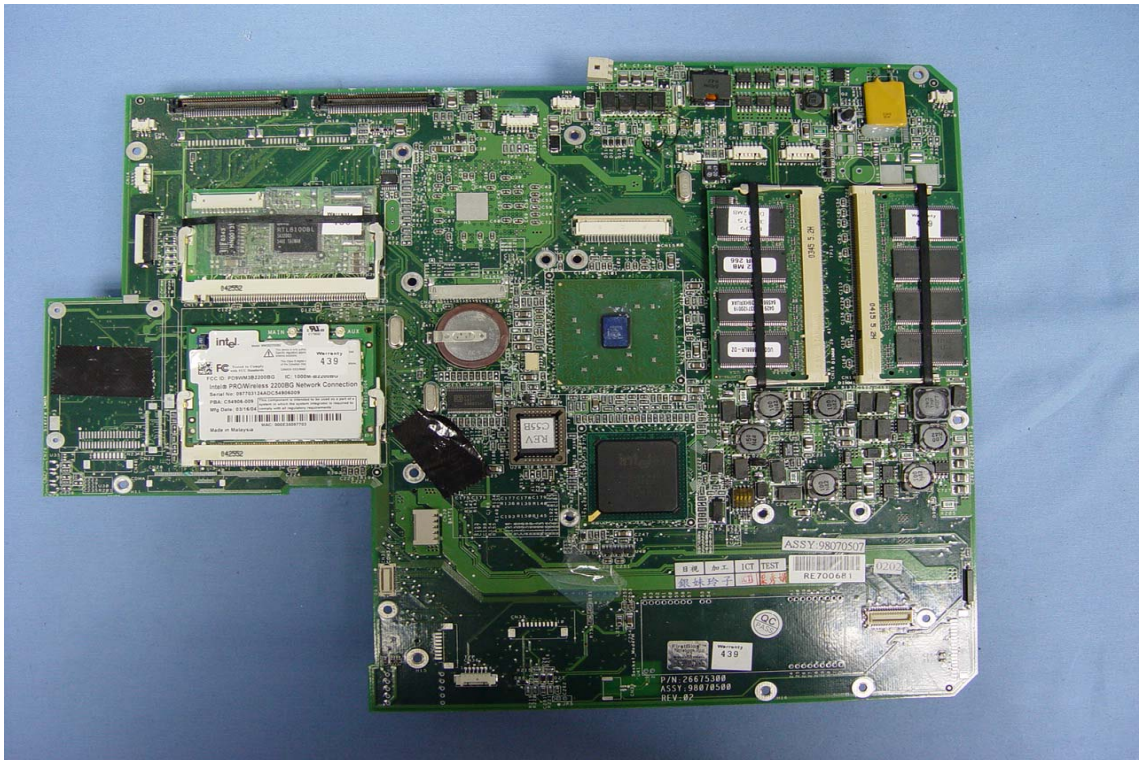
intel
Intel® PRO/Wireless 2200BG Network Connection
Made in Malaysia
ASSY:98070507
RE7006R1
P/N:26675300
ASSY:98070500
REV:02

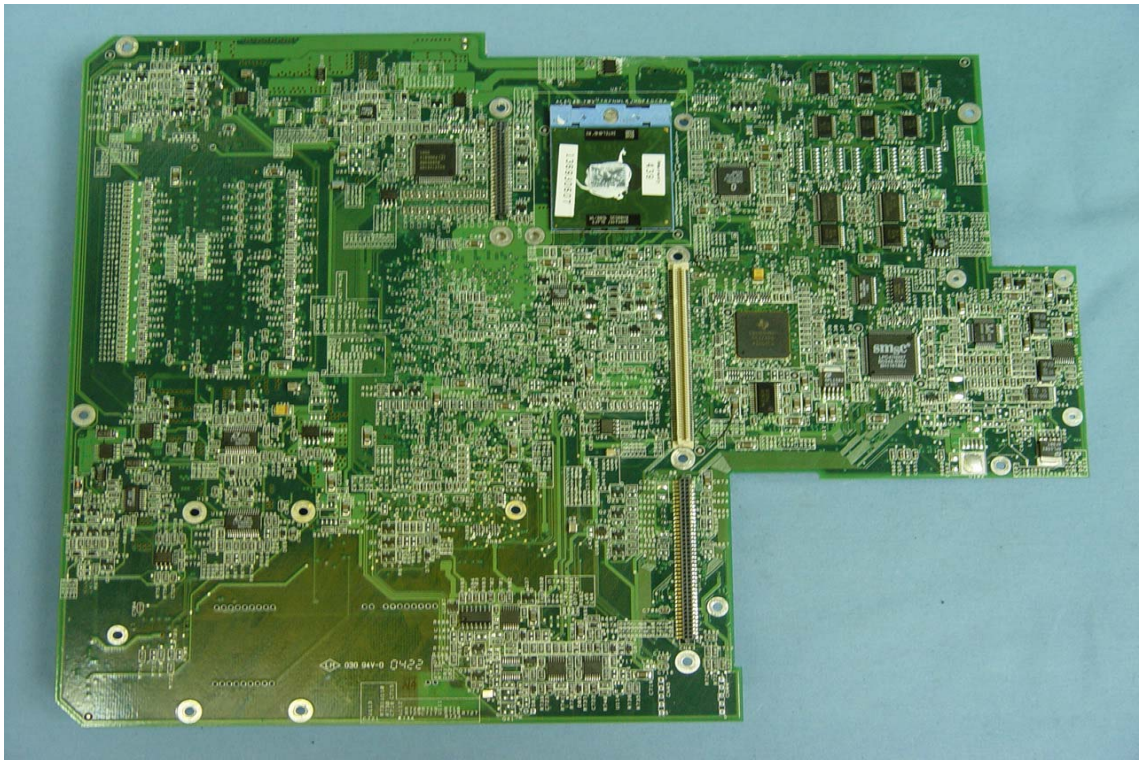

Approved by IDA for
use in Singapore.
DB02941
POSTEL
01945/POSTEL/2004
Instytut Łączności
Potw zgodn. Nr. 471/2003
CE0336
SCT: RCPINWM04-126
CONATEL: N° de Reg: 000132
SUBTEL: 31567/F-1 No 650
CMII ID: 2004DJ0184
NTC
Type Accepted
No.: ESD-0401729C
003NY03120
D03-0064JPB
TRC/SS/2004/2
R-LARN-04-0043
N232
Z189
P/N C59686-003
A4-5

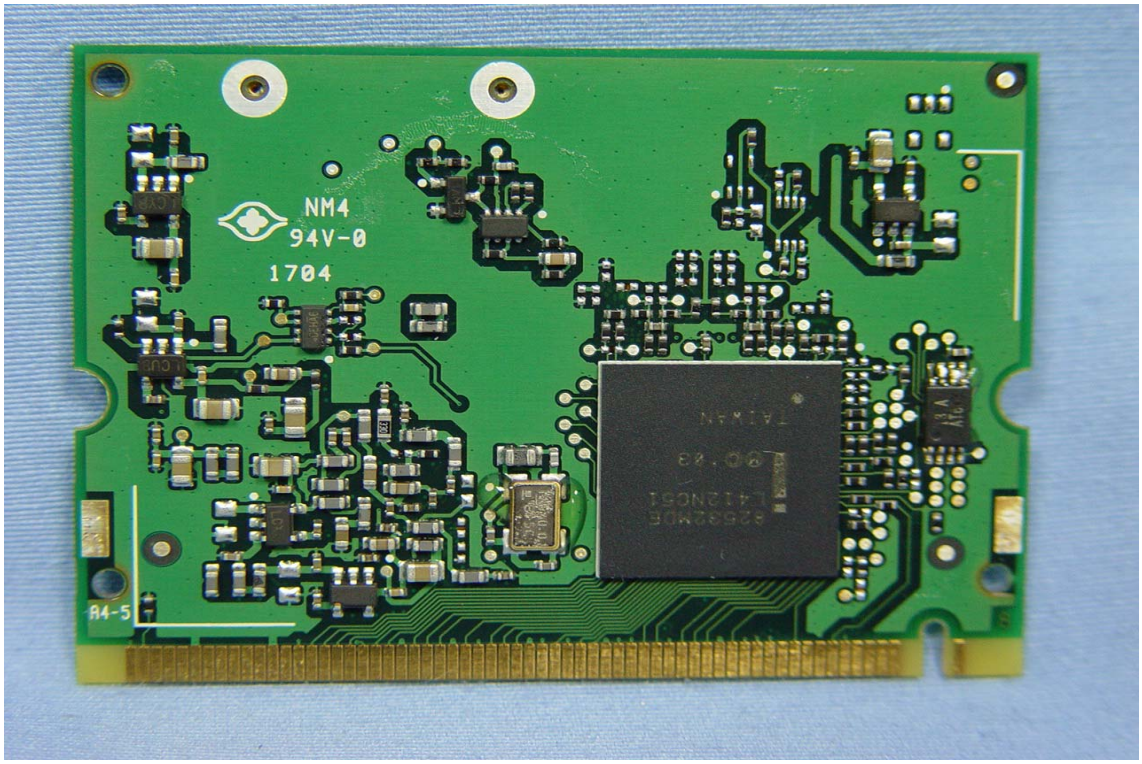
NM4
94V-0
1704
A4-5

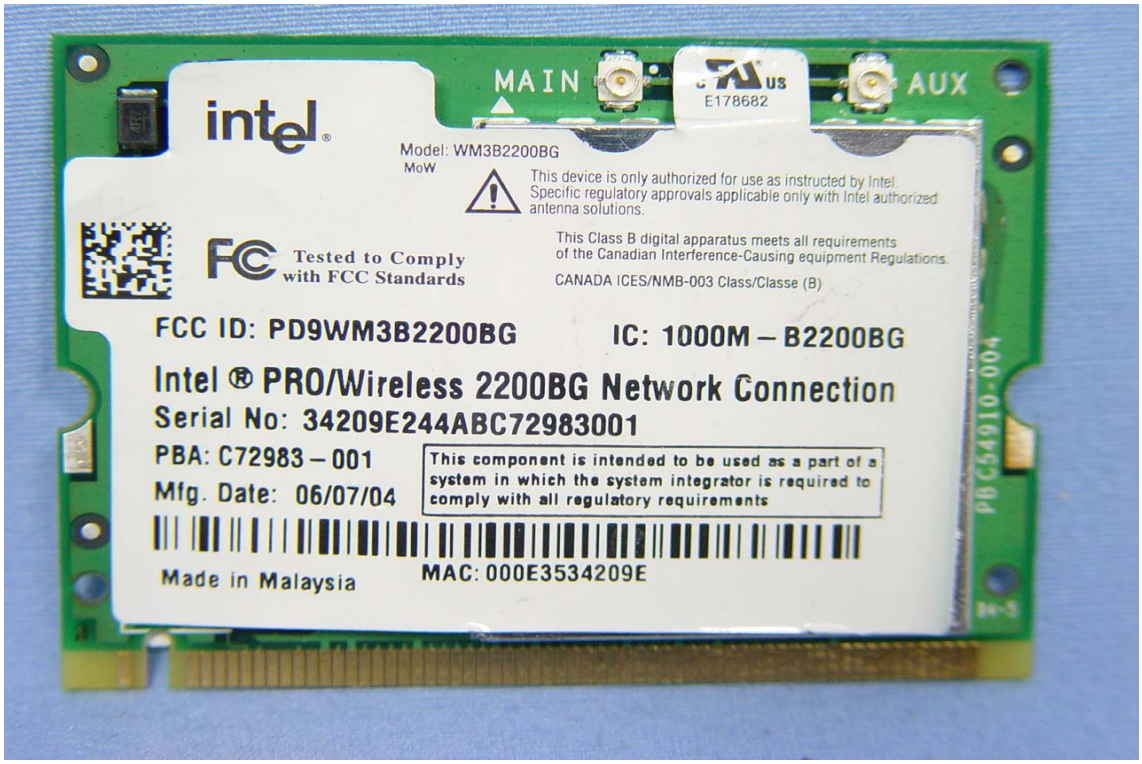
MAIN
AUX
E178682
intel
Model: WM3B2200BG
MoW
This device is only authorized for use as instructed by Intel. Specific regulatory approvals applicable only with Intel authorized antenna solutions.
Tested to Comply with FCC Standards
This Class B digital apparatus meets all requirements of the Canadian Interference-Causing equipment Regulations.
CANADA ICES/NMB-003 Class/Classe (B)
FCC ID: PD9WM3B2200BG
IC: 1000M – B2200BG
Intel ® PRO/Wireless 2200BG Network Connection
Serial No: 34209E244ABC72983001
PBA: C72983 – 001
Mfg. Date: 06/07/04
This component is intended to be used as a part of a system in which the system integrator is required to comply with all regulatory requirements
Made in Malaysia
MAC: 000E3534209E
PB C54910-004

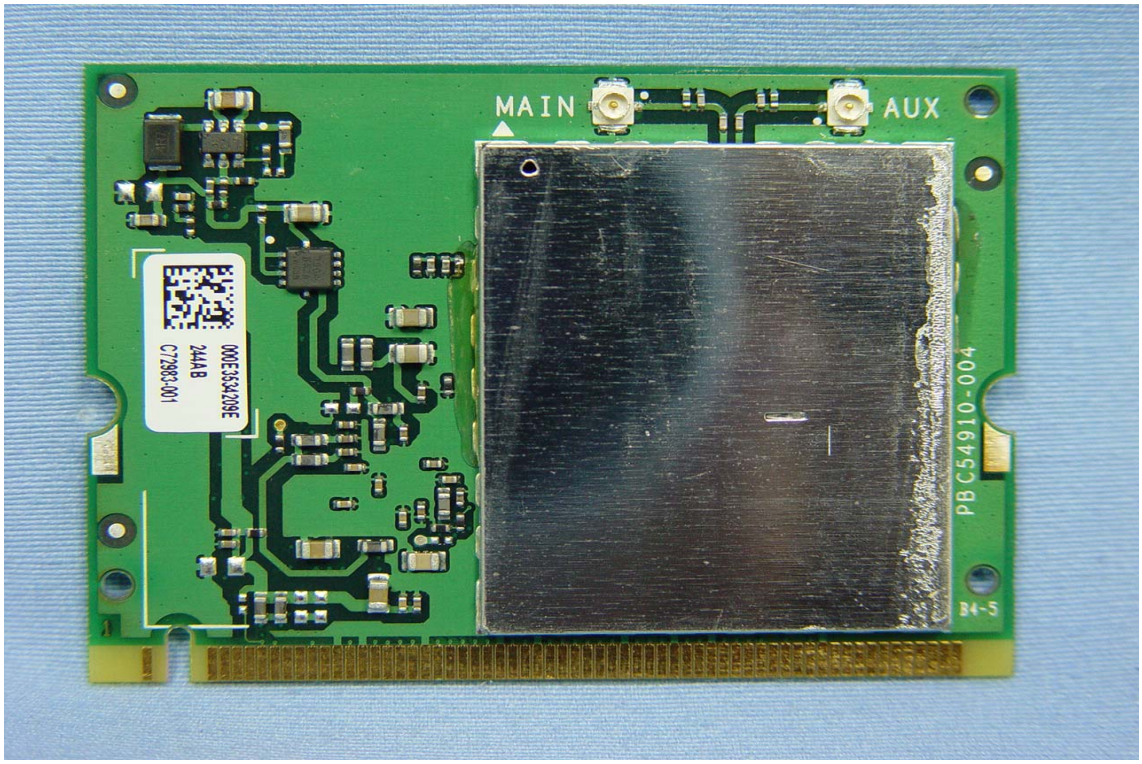
MAIN
AUX
000E3534209E
244ABC
C72983-001
PB C54910-004

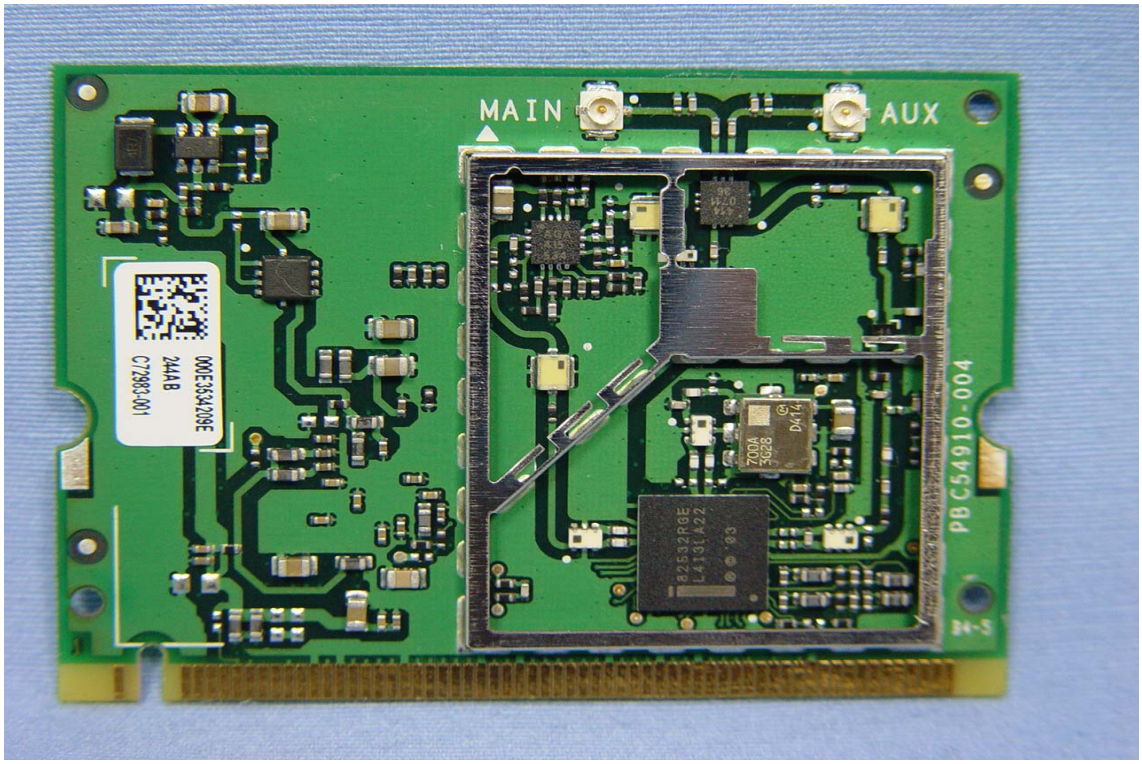
MAIN
AUX
PBC54910-004
000E3534209E
244A B
C72983-001