

FCC SAR Test Report

APPLICANT : Motorola Mobility LLC
EQUIPMENT : Mobile Cellular Phone
BRAND NAME : Motorola
MODEL NAME : XT2128-1

FCC ID : IHDT56ZQ2
STANDARD : FCC 47 CFR Part 2 (2.1093)

The product was received on Feb. 03, 2021 and testing was started from Feb. 21, 2021 and completed on Mar. 07, 2021. We, Sporton International (ShenZhen) Inc, would like to declare that the tested sample has been evaluated in accordance with the procedures and had been in compliance with the applicable technical standards.

The test results in this report apply exclusively to the tested model / sample. Without written approval of Sporton International (ShenZhen) Inc., the test report shall not be reproduced except in full.

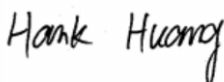

Reviewed by: Hank Huang / Supervisor



Approved by: Johnny Chen / Manager



Sporton International (ShenZhen) Inc.

1/F, 2/F, Bldg 5, Shiling Industrial Zone, Xinwei Village, Xili, Nanshan, Shenzhen, 518055
People's Republic of China



Table of Contents

1. Statement of Compliance	4
2. Administration Data	5
3. Guidance Applied	5
4. Equipment Under Test (EUT) Information	6
4.1 General Information.....	6
4.2 General LTE SAR Test and Reporting Considerations	7
5. Maximum Tune-up Limit	9
6. Proximity Sensor Triggering Test.....	10
6.1 Proximity sensor triggering distances(Per KDB616217§6.2).....	10
7. RF Exposure Limits.....	12
7.1 Uncontrolled Environment	12
7.2 Controlled Environment.....	12
8. Specific Absorption Rate (SAR)	13
8.1 Introduction	13
8.2 SAR Definition	13
9. System Description and Setup.....	14
9.1 E-Field Probe	15
9.2 Data Acquisition Electronics (DAE)	15
9.3 Phantom.....	16
9.4 Device Holder.....	17
10. Measurement Procedures.....	18
10.1 Spatial Peak SAR Evaluation	18
10.2 Power Reference Measurement.....	19
10.3 Area Scan.....	19
10.4 Zoom Scan.....	20
10.5 Volume Scan Procedures.....	20
10.6 Power Drift Monitoring	20
11. Test Equipment List	21
12. System Verification	22
12.1 Tissue Simulating Liquids.....	22
12.2 Tissue Verification	23
12.3 System Performance Check Results.....	24
13. RF Exposure Positions	25
13.1 Ear and handset reference point	25
13.2 Definition of the cheek position	26
13.3 Definition of the tilt position	27
13.4 Body Worn Accessory	28
13.5 Product Specific 10g SAR Exposure.....	29
13.6 Wireless Router.....	29
14. Conducted RF Output Power (Unit: dBm).....	30
15. Antenna Location	38
16. SAR Test Results	39
16.1 Head SAR	42
16.2 Hotspot SAR	45
16.3 Body Worn Accessory SAR.....	49
16.4 Product specific 10g SAR.....	52
16.5 Repeated SAR Measurement	55
17. Simultaneous Transmission Analysis	56
17.1 Head Exposure Conditions.....	57
17.2 Hotspot Exposure Conditions	58
17.3 Body-Worn Accessory Exposure Conditions	59
17.4 Product specific 10g SAR Exposure Conditions.....	60
17.5 SPLSR Evaluation and Analysis.....	61
18. Uncertainty Assessment.....	67
19. References.....	68
Appendix A. Plots of System Performance Check	
Appendix B. Plots of High SAR Measurement	
Appendix C. DASY Calibration Certificate	
Appendix D. Test Setup Photos	
Appendix E. Conducted RF Output Power Table	



Report No. : FA120201-01

Revision History

[illegible]

1. Statement of Compliance

The maximum results of Specific Absorption Rate (SAR) found during testing for **Motorola Mobility LLC, Mobile Cellular Phone, XT2128-1**, are as follows.

Highest 1g SAR Summary						
Equipment Class	Frequency Band		Head (Separation 0mm)	Hotspot (Separation 5mm)	Body-worn (Separation 5mm)	Highest Simultaneous Transmission 1g SAR (W/kg)
			1g SAR (W/kg)			
Licensed	GSM	GSM850	0.57	1.34	1.34	1.50
		GSM1900	0.26	1.29	1.29	
	WCDMA	Band V	0.28	1.21	1.21	
		Band IV	0.13	1.38	1.38	
		Band II	0.31	1.33	1.30	
	LTE	Band 5	0.39	1.37	1.40	
		Band 66/4	0.26	1.39	1.39	
		Band 2	0.32	1.32	1.33	
		Band 7	0.11	1.27	1.27	
DTS	WLAN	2.4GHz WLAN	0.97	0.71	0.71	1.44
NII		5GHz WLAN	0.86	0.96	1.05	1.50
DSS	Bluetooth	2.4GHz Bluetooth	<0.10	<0.10	<0.10	1.45
Highest 10g SAR Summary						
Equipment Class	Frequency Band		Product Specific 10g SAR (W/kg) (Separation 0mm)		Highest Simultaneous Transmission 10g SAR (W/kg)	
Licensed	GSM	GSM850	2.37		3.69	
		GSM1900	3.32			
	WCDMA	Band V	1.87			
		Band IV	3.41			
		Band II	2.97			
	LTE	Band 5	1.80			
		Band 66/4	2.81			
		Band 2	3.15			
		Band 7	3.50			
NII	WLAN	5GHz WLAN	1.81		3.69	
Date of Testing:			2021/2/21~2021/3/7			
Remark: This device supports LTE B4 and B66. Since the supported frequency span for LTE B4 falls completely within the supports frequency span for LTE B66, both LTE bands have the same target power, and both LTE bands share the same transmission path; therefore, SAR was only assessed for LTE B66.						

Declaration of Conformity:

The test results with all measurement uncertainty excluded are presented in accordance with the regulation limits or requirements declared by manufacturers.

Comments and Explanations:

The declared of product specification for EUT presented in the report are provided by the manufacturer, and the manufacturer takes all the responsibilities for the accuracy of product specification.

This device is in compliance with Specific Absorption Rate (SAR) for general population/uncontrolled exposure limits (1.6 W/kg for Partial-Body 1g SAR, 4.0 W/kg for Product Specific 10g SAR) specified in FCC 47 CFR part 2 (2.1093) and ANSI/IEEE C95.1-1992, and had been tested in accordance with the measurement methods and procedures specified in IEEE 1528-2013 and FCC KDB publications.

2. Administration Data

Sporton International (Shenzhen) Inc. is accredited to ISO/IEC 17025:2017 by American Association for Laboratory Accreditation with Certificate Number 5145.01.

Testing Laboratory		
Test Firm	Sporton International (Shenzhen) Inc.	
Test Site Location	1/F, 2/F, Bldg 5, Shiling Industrial Zone, Xinwei Village, Xili, Nanshan, Shenzhen, 518055 People's Republic of China TEL: +86-755-86379589 FAX: +86-755-86379595	
Test Site No.	FCC Designation No.	FCC Test Firm Registration No.
	CN1256	421272

Applicant	
Company Name	Motorola Mobility LLC
Address	222 W, Merchandise Mart Plaza, Chicago, IL60654 USA

Manufacturer	
Company Name	Motorola Mobility LLC
Address	222 W, Merchandise Mart Plaza, Chicago, IL60654 USA

3. Guidance Applied

The Specific Absorption Rate (SAR) testing specification, method, and procedure for this device is in accordance with the following standards:

- FCC 47 CFR Part 2 (2.1093)
- ANSI/IEEE C95.1-1992
- IEEE 1528-2013
- FCC KDB 865664 D01 SAR Measurement 100 MHz to 6 GHz v01r04
- FCC KDB 865664 D02 SAR Reporting v01r02
- FCC KDB 447498 D01 General RF Exposure Guidance v06
- FCC KDB 648474 D04 SAR Evaluation Considerations for Wireless Handsets v01r03
- FCC KDB 248227 D01 802.11 Wi-Fi SAR v02r02
- FCC KDB 616217 D04 SAR for laptop and tablets v01r02
- FCC KDB 941225 D01 3G SAR Procedures v03r01
- FCC KDB 941225 D05 SAR for LTE Devices v02r05
- FCC KDB 941225 D06 Hotspot Mode SAR v02r01

4. Equipment Under Test (EUT) Information

4.1 General Information

Product Feature & Specification	
Equipment Name	Mobile Cellular Phone
Brand Name	Motorola
Model Name	XT2128-1
FCC ID	IHDT56ZQ2
IMEI Code	IMEI 1: 357026330011275 IMEI 2: 357026330011283
Wireless Technology and Frequency Range	GSM850: 824 MHz ~ 849 MHz GSM1900: 1850 MHz ~ 1910 MHz WCDMA Band II: 1850 MHz ~ 1910 MHz WCDMA Band IV: 1710 MHz ~ 1755 MHz WCDMA Band V: 824 MHz ~ 849 MHz LTE Band 2: 1850 MHz ~ 1910 MHz LTE Band 4: 1710 MHz ~ 1755 MHz LTE Band 5: 824 MHz ~ 849 MHz LTE Band 7: 2500 MHz ~ 2570 MHz LTE Band 66: 1710 MHz ~ 1780 MHz WLAN 2.4GHz Band: 2412 MHz ~ 2462 MHz WLAN 5.2GHz Band: 5180 MHz ~ 5240 MHz WLAN 5.3GHz Band: 5260 MHz ~ 5320 MHz WLAN 5.5GHz Band: 5500 MHz ~ 5720 MHz WLAN 5.8GHz Band: 5745 MHz ~ 5825 MHz Bluetooth: 2402 MHz ~ 2480 MHz
Mode	GSM/GPRS/EGPRS RMC/AMR 12.2Kbps HSDPA HSUPA DC-HSDPA HSPA+(16QAM uplink is not supported) LTE: QPSK, 16QAM, 64QAM WLAN 2.4GHz 802.11b/g/n HT20 WLAN 5GHz 802.11a/n HT20/HT40 WLAN 5GHz 802.11ac VHT20/VHT40/VHT80 Bluetooth BR/EDR/LE
HW Version	DVT2
SW Version	RTA31.09
GSM / (E)GPRS Transfer mode	Class B – EUT cannot support Packet Switched and Circuit Switched Network simultaneously but can automatically switch between Packet and Circuit Switched Network.
EUT Stage	Production Unit
Remark: <ol style="list-style-type: none"> 802.11n-HT40 is not supported in 2.4GHz WLAN. This device supports VoIP in GPRS, EGPRS, WCDMA and LTE (e.g. for 3rd-party VoIP), LTE supports VoLTE operation. This device 2.4GHz WLAN support hotspot operation and Bluetooth support tethering applications. This device 2.4GHz WLAN/5.2GHz WLAN/5.8GHz WLAN support hotspot operation, and 5.2GHz WLAN/5.8GHz WLAN supports WiFi Direct (GC/GO), and 5.3GHz / 5.5GHz supports WiFi Direct (GC only). This device does not support DTM operation and supports GPRS/EGPRS mode up to multi-slot class 12. The device implements Proximity sensors/receiver detect mechanism/hotspot trigger reduced power for the power management for SAR compliance at different exposure conditions (head, body-worn, hotspot, extremity). The device will invoke corresponding work scenarios power level, which are provided in the operational description. For Some WWAN bands, sensor on reduced power level higher than hotspot reduced power level, so front/back sensor on SAR can represent hotspot conservatively. There are two different types of EUT. They are single SIM card mobile and dual SIM card mobile. The others are the same including circuit design, PCB board, structure and all components. It is special to declare. After pre-scan two types of EUT, we found test result of the sample that dual SIM was the worst, so we chose dual SIM card mobile to perform all tests. For dual SIM card mobile has two SIM slots and supports dual SIM dual standby. The WWAN radio transmission will 	

- be enabled by either one SIM at a time (single active). After pre-scan two SIM cards power, we found test result of the SIM1 was the worse, so we chose SIM1 slot to perform all tests.
10. The device has five headsets, only supplier is different, so we chose headset 1 to perform full SAR testing, and headset 2/3/4/5 only verified the worst case of headset 1.

4.2 General LTE SAR Test and Reporting Considerations

Summarized necessary items addressed in KDB 941225 D05 v02r05								
FCC ID	IHDT56ZQ2							
Equipment Name	Mobile Cellular Phone							
Operating Frequency Range of each LTE transmission band	LTE Band 2: 1850 MHz ~ 1910 MHz LTE Band 4: 1710 MHz ~ 1755 MHz LTE Band 5: 824 MHz ~ 849 MHz LTE Band 7: 2500 MHz ~ 2570 MHz LTE Band 66: 1710 MHz ~ 1780 MHz							
Channel Bandwidth	LTE Band 2:1.4MHz, 3MHz, 5MHz, 10MHz, 15MHz, 20MHz LTE Band 4:1.4MHz, 3MHz, 5MHz, 10MHz, 15MHz, 20MHz LTE Band 5:1.4MHz, 3MHz, 5MHz, 10MHz LTE Band 7: 5MHz, 10MHz, 15MHz, 20MHz LTE Band 66:1.4MHz, 3MHz, 5MHz, 10MHz, 15MHz, 20MHz							
uplink modulations used	QPSK/16QAM / 64QAM							
LTE Voice / Data requirements	Voice and Data							
LTE Release Version	R12, Cat5							
CA Support	Not supported							
LTE MPR permanently built-in by design	Table 6.2.3-1: Maximum Power Reduction (MPR) for Power Class 1, 2 and 3							
	Modulation	Channel bandwidth / Transmission bandwidth (N _{RB})						MPR (dB)
		1.4 MHz	3.0 MHz	5 MHz	10 MHz	15 MHz	20 MHz	
	QPSK	> 5	> 4	> 8	> 12	> 16	> 18	≤ 1
	16 QAM	≤ 5	≤ 4	≤ 8	≤ 12	≤ 16	≤ 18	≤ 1
	16 QAM	> 5	> 4	> 8	> 12	> 16	> 18	≤ 2
	64 QAM	≤ 5	≤ 4	≤ 8	≤ 12	≤ 16	≤ 18	≤ 2
	64 QAM	> 5	> 4	> 8	> 12	> 16	> 18	≤ 3
	256 QAM	≥ 1						≤ 5
LTE A-MPR	In the base station simulator configuration, Network Setting value is set to NS_01 to disable A-MPR during SAR testing and the LTE SAR tests was transmitting on all TTI frames (Maximum TTI)							
Spectrum plots for RB configuration	A properly configured base station simulator was used for the SAR and power measurement; therefore, spectrum plots for each RB allocation and offset configuration are not included in the SAR report.							
Power reduction applied to satisfy SAR compliance	Yes, hotspot and Proximity sensor will trigger reduced power for some LTE bands, the detail please referred to section 14.							

Transmission (H, M, L) channel numbers and frequencies in each LTE band												
LTE Band 2												
	Bandwidth 1.4 MHz		Bandwidth 3 MHz		Bandwidth 5 MHz		Bandwidth 10 MHz		Bandwidth 15 MHz		Bandwidth 20 MHz	
	Ch. #	Freq. (MHz)	Ch. #	Freq. (MHz)	Ch. #	Freq. (MHz)	Ch. #	Freq. (MHz)	Ch. #	Freq. (MHz)	Ch. #	Freq. (MHz)
L	18607	1850.7	18615	1851.5	18625	1852.5	18650	1855	18675	1857.5	18700	1860
M	18900	1880	18900	1880	18900	1880	18900	1880	18900	1880	18900	1880
H	19193	1909.3	19185	1908.5	19175	1907.5	19150	1905	19125	1902.5	19100	1900
LTE Band 4												
	Bandwidth 1.4 MHz		Bandwidth 3 MHz		Bandwidth 5 MHz		Bandwidth 10 MHz		Bandwidth 15 MHz		Bandwidth 20 MHz	
	Ch. #	Freq. (MHz)	Ch. #	Freq. (MHz)	Ch. #	Freq. (MHz)	Ch. #	Freq. (MHz)	Ch. #	Freq. (MHz)	Ch. #	Freq. (MHz)
L	19957	1710.7	19965	1711.5	19975	1712.5	20000	1715	20025	1717.5	20050	1720
M	20175	1732.5	20175	1732.5	20175	1732.5	20175	1732.5	20175	1732.5	20175	1732.5
H	20393	1754.3	20385	1753.5	20375	1752.5	20350	1750	20325	1747.5	20300	1745
LTE Band 5												
	Bandwidth 1.4 MHz		Bandwidth 3 MHz		Bandwidth 5 MHz		Bandwidth 10 MHz		Bandwidth 15 MHz		Bandwidth 20 MHz	
	Ch. #	Freq. (MHz)	Ch. #	Freq. (MHz)	Ch. #	Freq. (MHz)	Ch. #	Freq. (MHz)	Ch. #	Freq. (MHz)	Ch. #	Freq. (MHz)
L	20407	824.7	20415	825.5	20425	826.5	20450	829	20450	829	20450	829
M	20525	836.5	20525	836.5	20525	836.5	20525	836.5	20525	836.5	20525	836.5
H	20643	848.3	20635	847.5	20625	846.5	20600	844	20600	844	20600	844
LTE Band 7												
	Bandwidth 5 MHz		Bandwidth 10 MHz		Bandwidth 15 MHz		Bandwidth 20 MHz		Bandwidth 15 MHz		Bandwidth 20 MHz	
	Ch. #	Freq. (MHz)	Ch. #	Freq. (MHz)	Ch. #	Freq. (MHz)	Ch. #	Freq. (MHz)	Ch. #	Freq. (MHz)	Ch. #	Freq. (MHz)
L	20775	2502.5	20800	2505	20825	2507.5	20850	2510	20850	2510	20850	2510
M	21100	2535	21100	2535	21100	2535	21100	2535	21100	2535	21100	2535
H	21425	2567.5	21400	2565	21375	2562.5	21350	2560	21350	2560	21350	2560
LTE Band 66												
	Bandwidth 1.4 MHz		Bandwidth 3 MHz		Bandwidth 5 MHz		Bandwidth 10 MHz		Bandwidth 15 MHz		Bandwidth 20 MHz	
	Ch. #	Freq. (MHz)	Ch. #	Freq. (MHz)	Ch. #	Freq. (MHz)	Ch. #	Freq. (MHz)	Ch. #	Freq. (MHz)	Ch. #	Freq. (MHz)
L	131979	1710.7	131987	1711.5	131997	1712.5	132022	1715	132047	1717.5	132072	1720
M	132322	1745	132322	1745	132322	1745	132322	1745	132322	1745	132322	1745
H	132665	1779.3	132657	1778.5	132647	1777.5	132622	1775	132597	1772.5	132572	1770

5. Maximum Tune-up Limit

<Tune-up Limit>

- For each cellular band, the device has one WWAN Tx antenna, the antenna selection is based on the connection quality condition.
- The device implements the power management and sensor detection for SAR compliance at different exposure conditions (head, body-worn, hotspot, extremity) and the device will manage to ensure the power level not exceeding the associated power table. Details about the power management decision and sensor detection are provided in the operational description.
- Below table shows maximum tune up output power configured for this EUT for various transmit conditions by manufacturer, and the detail power measurement and tune-up limit refer to appendix E.

TX. freq.	Default	Head		Body-worn		Hotspot		Handheld	
	max.	max.	power	max.	power	max.	max.	max.	max.
	tune up limit	tune up limit	reduction	tune up limit	reduction	tune up limit	tune up limit	tune up limit	tune up limit
	(dBm)	(dBm)	(dB)	(dBm)	(dB)	(dBm)	(dBm)	(dBm)	(dBm)
GSM850 GSM 1 Tx slot	33.50	33.50		31.50	2.00	31.50	2.00	33.50	
GSM850 GPRS 1 Tx slot	33.50	33.50		31.50	2.00	31.50	2.00	33.50	
GSM850 GPRS 2 Tx slots	32.00	32.00		30.00	2.00	30.00	2.00	32.00	
GSM850 GPRS 3 Tx slots	30.00	30.00		28.00	2.00	28.00	2.00	30.00	
GSM850 GPRS 4 Tx slots	28.00	28.00		26.00	2.00	26.00	2.00	28.00	
GSM850 EDGE 1 Tx slot	27.00	27.00		25.00	2.00	25.00	2.00	27.00	
GSM850 EDGE 2 Tx slots	25.00	25.00		23.00	2.00	23.00	2.00	25.00	
GSM850 EDGE 3 Tx slots	23.00	23.00		21.00	2.00	21.00	2.00	23.00	
GSM850 EDGE 4 Tx slots	21.00	21.00		19.00	2.00	19.00	2.00	21.00	
GSM1900 GSM 1 Tx slot	30.50	30.50		27.50	3.00	26.00	4.50	29.50	1.00
GSM1900 GPRS 1 Tx slot	30.50	30.50		27.50	3.00	26.00	4.50	29.50	1.00
GSM1900 GPRS 2 Tx slots	29.50	29.50		26.50	3.00	25.00	4.50	28.50	1.00
GSM1900 GPRS 3 Tx slots	27.50	27.50		24.50	3.00	23.00	4.50	26.50	1.00
GSM1900 GPRS 4 Tx slots	25.50	25.50		22.50	3.00	21.00	4.50	24.50	1.00
GSM1900 EDGE 1 Tx slot	26.50	26.50		23.50	3.00	22.00	4.50	25.50	1.00
GSM1900 EDGE 2 Tx slots	25.50	25.50		22.50	3.00	21.00	4.50	24.50	1.00
GSM1900 EDGE 3 Tx slots	23.50	23.50		20.50	3.00	19.00	4.50	22.50	1.00
GSM1900 EDGE 4 Tx slots	21.50	21.50		18.50	3.00	17.00	4.50	20.50	1.00
WCDMA V	24.00	24.00		22.50	1.50	22.50	1.50	24.00	
WCDMA IV	24.00	24.00		21.50	2.50	21.50	2.50	22.00	2.00
WCDMA II	24.00	24.00		20.50	3.50	20.50	3.50	22.00	2.00
LTE Band 5	24.00	24.00		23.00	1.00	23.00	1.00	24.00	
LTE Band 4	24.00	24.00		20.00	4.00	19.00	5.00	22.50	1.50
LTE Band 66	24.00	24.00		20.00	4.00	19.00	5.00	22.50	1.50
LTE Band 2	24.00	24.00		21.50	2.50	20.00	4.00	23.50	0.50
LTE Band 7	24.00	24.00		19.00	5.00	17.50	6.50	23.50	0.50
TX. freq.	Default	Head		Body-worn		Hotspot		Handheld	
	max.	max.	power	max.	power	max.	power	max.	power
	tune up limit	tune up limit	reduction	tune up limit	reduction	tune up limit	reduction	tune up limit	reduction
	(dBm)	(dBm)	(dB)	(dBm)	(dB)	(dBm)	(dB)	(dBm)	(dB)
WLAN2.4GHz	18.50	17.50	1.00	18.50		18.50		18.50	
WLAN5.2GHz	17.50	16.00	1.50	15.00	2.50	15.00	2.50	17.50	
WLAN5.3GHz	17.50	16.00	1.50	16.00	1.50			17.50	
WLAN5.5GHz	17.50	16.00	1.50	15.00	2.50			17.50	
WLAN5.8GHz	17.50	16.00	1.50	15.00	2.50	15.00	2.50	17.50	
BT	6.00	6.00		6.00		6.00		6.00	

6. Proximity Sensor Triggering Test

6.1 Proximity sensor triggering distances(Per KDB616217§6.2)

- Proximity sensor triggering distance testing was performed according to the procedures outlined in KDB 616217 D04 section 6.2, and EUT moving further away from the flat phantom and EUT moving toward the flat phantom were both assessed and the tissue-equivalent medium for highest frequency (5825MHz) and lowest (850MHz) frequency was used for proximity sensor triggering testing.
- Capacitive proximity sensor placed coincident with antenna elements at the bottom end of the phone are utilized to determine when the device comes in proximity of the user's body at the front or back or bottom surface of the device. There is no need to do sensor coverage testing for the proximity sensor is designed to support sufficient detection range and sensitivity to cover regions of the sensors in all applicable directions since the proximity sensor entirely covers the antenna.
- When the proximity sensor is active, GSM850/1900, WCDMA band II/IV/V, LTE band 2/4/5/7/66 and WLAN5.2/5.3/5.5/5.8GHz reduced power will be active for front/ back body worn SAR.
- P-sensor can detect handheld state, GSM1900, WCDMA band II /IV and LTE B2/4/7/66 for front/back/bottom sides of product specific 10g SAR condition reduced powers will be active for handheld SAR.
- The proximity sensors used to detect the proximity of the user's body at the front or back or bottom side surface of the device use a detection threshold distance. The data shown in the sections below shows the distance(s).
- For verification of compliance of power reduction scheme, additional SAR testing with EUT transmitting at full RF power at a conservative trigger distance was performed for body worn:
Front: [14 mm](#)
Back: [21 mm](#)
- For verification of compliance of power reduction scheme, additional SAR testing with EUT transmitting at full RF power at a conservative trigger distance was performed for handheld:
Front: [8 mm](#)
Back: [18 mm](#)
Bottom side: [14 mm](#)

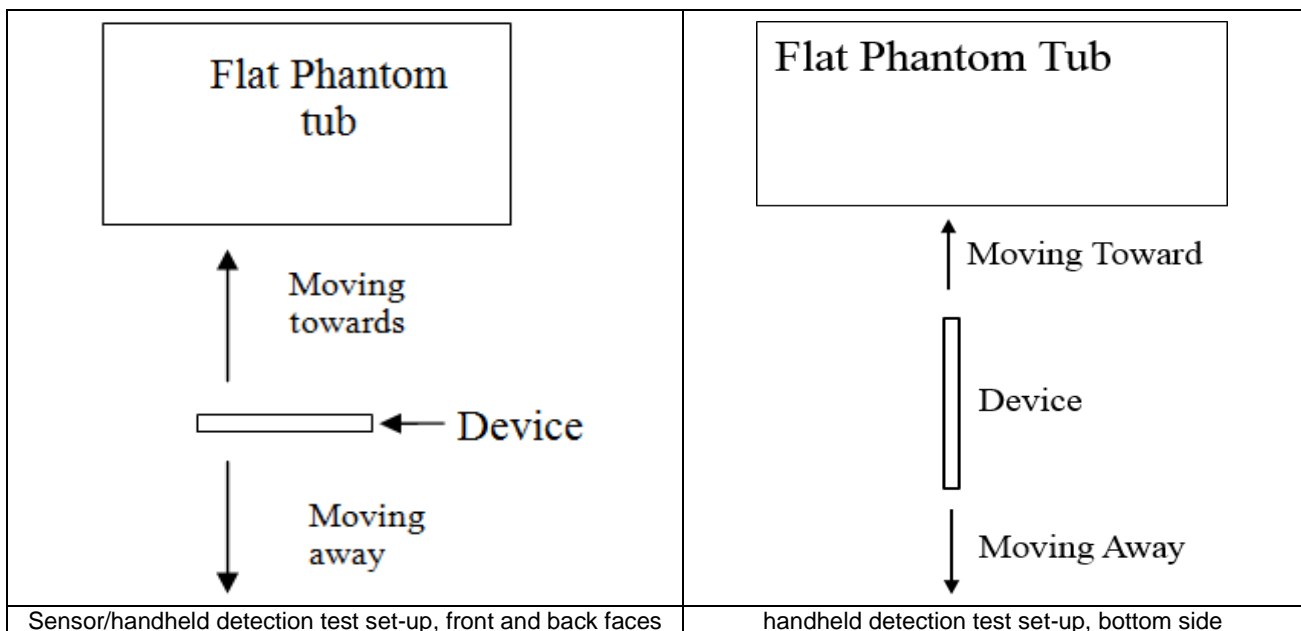

<P-Sensor>

Proximity Sensor Triggering Distance (mm)				
Position	Front		Back	
	Moving towards	Moving away	Moving towards	Moving away
Minimum	15	15	22	22

<Handheld>

Position	Front		Back		Bottom Side	
	Moving towards	Moving away	Moving towards	Moving away	Moving towards	Moving away
Minimum	9	10	19	22	15	17

7. RF Exposure Limits

7.1 Uncontrolled Environment

Uncontrolled Environments are defined as locations where there is the exposure of individuals who have no knowledge or control of their exposure. The general population/uncontrolled exposure limits are applicable to situations in which the general public may be exposed or in which persons who are exposed as a consequence of their employment may not be made fully aware of the potential for exposure or cannot exercise control over their exposure. Members of the general public would come under this category when exposure is not employment-related; for example, in the case of a wireless transmitter that exposes persons in its vicinity.

7.2 Controlled Environment

Controlled Environments are defined as locations where there is exposure that may be incurred by persons who are aware of the potential for exposure, (i.e. as a result of employment or occupation). In general, occupational/controlled exposure limits are applicable to situations in which persons are exposed as a consequence of their employment, who have been made fully aware of the potential for exposure and can exercise control over their exposure. The exposure category is also applicable when the exposure is of a transient nature due to incidental passage through a location where the exposure levels may be higher than the general population/uncontrolled limits, but the exposed person is fully aware of the potential for exposure and can exercise control over his or her exposure by leaving the area or by some other appropriate means.

Limits for Occupational/Controlled Exposure (W/kg)

Whole-Body	Partial-Body	Hands, Wrists, Feet and Ankles
0.4	8.0	20.0

Limits for General Population/Uncontrolled Exposure (W/kg)

Whole-Body	Partial-Body	Hands, Wrists, Feet and Ankles
0.08	1.6	4.0

Whole-Body SAR is averaged over the entire body, partial-body SAR is averaged over any 1gram of tissue defined as a tissue volume in the shape of a cube. SAR for hands, wrists, feet and ankles is averaged over any 10 grams of tissue defined as a tissue volume in the shape of a cube.

8. Specific Absorption Rate (SAR)

8.1 Introduction

SAR is related to the rate at which energy is absorbed per unit mass in an object exposed to a radio field. The SAR distribution in a biological body is complicated and is usually carried out by experimental techniques or numerical modeling. The standard recommends limits for two tiers of groups, occupational/controlled and general population/uncontrolled, based on a person's awareness and ability to exercise control over his or her exposure. In general, occupational/controlled exposure limits are higher than the limits for general population/uncontrolled.

8.2 SAR Definition

The SAR definition is the time derivative (rate) of the incremental energy (dW) absorbed by (dissipated in) an incremental mass (dm) contained in a volume element (dv) of a given density (ρ). The equation description is as below:

$$\text{SAR} = \frac{d}{dt} \left(\frac{dW}{dm} \right) = \frac{d}{dt} \left(\frac{dW}{\rho dv} \right)$$

SAR is expressed in units of Watts per kilogram (W/kg)

$$\text{SAR} = \frac{\sigma |E|^2}{\rho}$$

Where: σ is the conductivity of the tissue, ρ is the mass density of the tissue and E is the RMS electrical field strength.

9. System Description and Setup

The DASY system used for performing compliance tests consists of the following items:

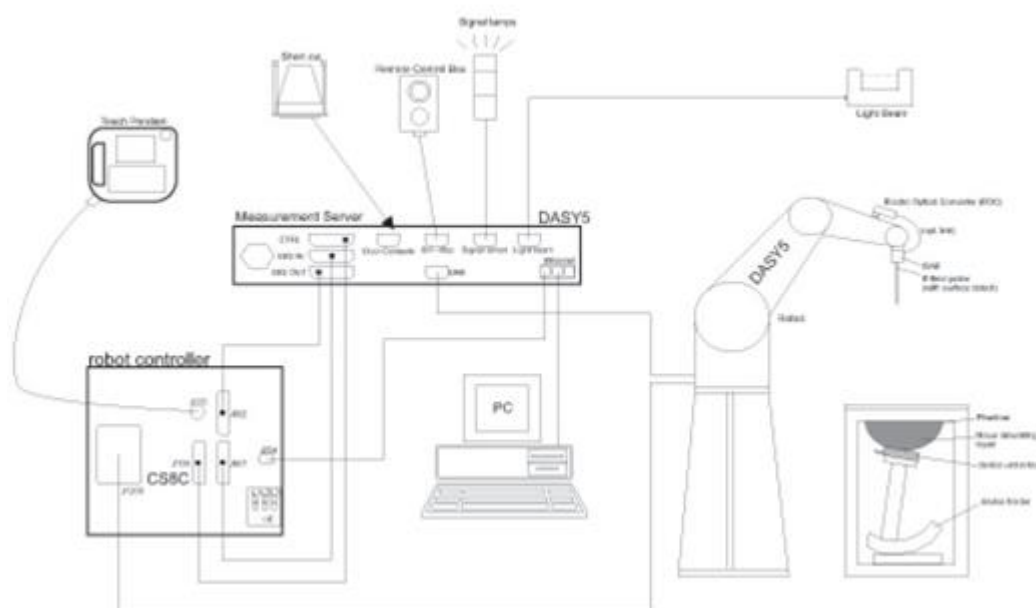

- A standard high precision 6-axis robot with controller, teach pendant and software. An arm extension for accommodating the data acquisition electronics (DAE).
- An isotropic Field probe optimized and calibrated for the targeted measurement.
- A data acquisition electronics (DAE) which performs the signal amplification, signal multiplexing, AD-conversion, offset measurements, mechanical surface detection, collision detection, etc. The unit is battery powered with standard or rechargeable batteries. The signal is optically transmitted to the EOC.
- The Electro-optical converter (EOC) performs the conversion from optical to electrical signals for the digital communication to the DAE. To use optical surface detection, a special version of the EOC is required. The EOC signal is transmitted to the measurement server.
- The function of the measurement server is to perform the time critical tasks such as signal filtering, control of the robot operation and fast movement interrupts.
- The Light Beam used is for probe alignment. This improves the (absolute) accuracy of the probe positioning.
- A computer running WinXP or Win7 and the DASY5 software.
- Remote control and teach pendant as well as additional circuitry for robot safety such as warning lamps, etc.
- The phantom, the device holder and other accessories according to the targeted measurement.

9.1 E-Field Probe

The SAR measurement is conducted with the dosimetric probe (manufactured by SPEAG). The probe is specially designed and calibrated for use in liquid with high permittivity. The dosimetric probe has special calibration in liquid at different frequency. This probe has a built in optical surface detection system to prevent from collision with phantom.

<EX3DV4 Probe>

Construction	Symmetric design with triangular core Built-in shielding against static charges PEEK enclosure material (resistant to organic solvents, e.g., DGBE)	
Frequency	10 MHz – >6 GHz Linearity: ± 0.2 dB (30 MHz – 6 GHz)	
Directivity	± 0.3 dB in TSL (rotation around probe axis) ± 0.5 dB in TSL (rotation normal to probe axis)	
Dynamic Range	10 μ W/g – >100 mW/g Linearity: ± 0.2 dB (noise: typically <1 μ W/g)	
Dimensions	Overall length: 337 mm (tip: 20 mm) Tip diameter: 2.5 mm (body: 12 mm) Typical distance from probe tip to dipole centers: 1 mm	

9.2 Data Acquisition Electronics (DAE)

The data acquisition electronics (DAE) consists of a highly sensitive electrometer-grade preamplifier with auto-zeroing, a channel and gain-switching multiplexer, a fast 16 bit AD-converter and a command decoder and control logic unit. Transmission to the measurement server is accomplished through an optical downlink for data and status information as well as an optical uplink for commands and the clock.

The input impedance of the DAE is 200 MOhm; the inputs are symmetrical and floating. Common mode rejection is above 80 dB.



Photo of DAE

9.3 Phantom

<SAM Twin Phantom>

Shell Thickness	2 ± 0.2 mm; Center ear point: 6 ± 0.2 mm	
Filling Volume	Approx. 25 liters	
Dimensions	Length: 1000 mm; Width: 500 mm; Height: adjustable feet	
Measurement Areas	Left Hand, Right Hand, Flat Phantom	

The bottom plate contains three pair of bolts for locking the device holder. The device holder positions are adjusted to the standard measurement positions in the three sections. A white cover is provided to tap the phantom during off-periods to prevent water evaporation and changes in the liquid parameters. On the phantom top, three reference markers are provided to identify the phantom position with respect to the robot.

<ELI Phantom>

Shell Thickness	2 ± 0.2 mm (sagging: <1%)	
Filling Volume	Approx. 30 liters	
Dimensions	Major ellipse axis: 600 mm Minor axis: 400 mm	

The ELI phantom is intended for compliance testing of handheld and body-mounted wireless devices in the frequency range of 30 MHz to 6 GHz. ELI4 is fully compatible with standard and all known tissue simulating liquids.

9.4 Device Holder

<Mounting Device for Hand-Held Transmitter>

In combination with the Twin SAM V5.0/V5.0c or ELI phantoms, the Mounting Device for Hand-Held Transmitters enables rotation of the mounted transmitter device to specified spherical coordinates. At the heads, the rotation axis is at the ear opening. Transmitter devices can be easily and accurately positioned according to IEC 62209-1, IEEE 1528, FCC, or other specifications. The device holder can be locked for positioning at different phantom sections (left head, right head, flat). And upgrade kit to Mounting Device to enable easy mounting of wider devices like big smart-phones, e-books, small tablets, etc. It holds devices with width up to 140 mm.



Mounting Device for Hand-Held Transmitters



Mounting Device Adaptor for Wide-Phones

<Mounting Device for Laptops and other Body-Worn Transmitters>

The extension is lightweight and made of POM, acrylic glass and foam. It fits easily on the upper part of the mounting device in place of the phone positioned. The extension is fully compatible with the SAM Twin and ELI phantoms.



Mounting Device for Laptops

10. Measurement Procedures

The measurement procedures are as follows:

<Conducted power measurement>

- (a) For WWAN power measurement, use base station simulator to configure EUT WWAN transmission in conducted connection with RF cable, at maximum power in each supported wireless interface and frequency band.
- (b) Read the WWAN RF power level from the base station simulator.
- (c) For WLAN/BT power measurement, use engineering software to configure EUT WLAN/BT continuously transmission, at maximum RF power in each supported wireless interface and frequency band
- (d) Connect EUT RF port through RF cable to the power meter, and measure WLAN/BT output power

<SAR measurement>

- (a) Use base station simulator to configure EUT WWAN transmission in radiated connection, and engineering software to configure EUT WLAN/BT continuously transmission, at maximum RF power, in the highest power channel.
- (b) Place the EUT in the positions as Appendix D demonstrates.
- (c) Set scan area, grid size and other setting on the DASY software.
- (d) Measure SAR results for the highest power channel on each testing position.
- (e) Find out the largest SAR result on these testing positions of each band
- (f) Measure SAR results for other channels in worst SAR testing position if the reported SAR of highest power channel is larger than 0.8 W/kg

According to the test standard, the recommended procedure for assessing the peak spatial-average SAR value consists of the following steps:

- (a) Power reference measurement
- (b) Area scan
- (c) Zoom scan
- (d) Power drift measurement

10.1 Spatial Peak SAR Evaluation

The procedure for spatial peak SAR evaluation has been implemented according to the test standard. It can be conducted for 1g and 10g, as well as for user-specific masses. The DASY software includes all numerical procedures necessary to evaluate the spatial peak SAR value.

The base for the evaluation is a "cube" measurement. The measured volume must include the 1g and 10g cubes with the highest averaged SAR values. For that purpose, the center of the measured volume is aligned to the interpolated peak SAR value of a previously performed area scan.

The entire evaluation of the spatial peak values is performed within the post-processing engine (SEMCAD). The system always gives the maximum values for the 1g and 10g cubes. The algorithm to find the cube with highest averaged SAR is divided into the following stages:

- (a) Extraction of the measured data (grid and values) from the Zoom Scan
- (b) Calculation of the SAR value at every measurement point based on all stored data (A/D values and measurement parameters)
- (c) Generation of a high-resolution mesh within the measured volume
- (d) Interpolation of all measured values from the measurement grid to the high-resolution grid
- (e) Extrapolation of the entire 3-D field distribution to the phantom surface over the distance from sensor to surface
- (f) Calculation of the averaged SAR within masses of 1g and 10g

10.2 Power Reference Measurement

The Power Reference Measurement and Power Drift Measurements are for monitoring the power drift of the device under test in the batch process. The minimum distance of probe sensors to surface determines the closest measurement point to phantom surface. This distance cannot be smaller than the distance of sensor calibration points to probe tip as defined in the probe properties.

10.3 Area Scan

The area scan is used as a fast scan in two dimensions to find the area of high field values, before doing a fine measurement around the hot spot. The sophisticated interpolation routines implemented in DASY software can find the maximum found in the scanned area, within a range of the global maximum. The range (in dB0) is specified in the standards for compliance testing. For example, a 2 dB range is required in IEEE standard 1528 and IEC 62209 standards, whereby 3 dB is a requirement when compliance is assessed in accordance with the ARIB standard (Japan), if only one zoom scan follows the area scan, then only the absolute maximum will be taken as reference. For cases where multiple maximums are detected, the number of zoom scans has to be increased accordingly.

Area scan parameters extracted from FCC KDB 865664 D01v01r04 SAR measurement 100 MHz to 6 GHz.

	≤ 3 GHz	> 3 GHz
Maximum distance from closest measurement point (geometric center of probe sensors) to phantom surface	5 ± 1 mm	$\frac{1}{2} \cdot \delta \cdot \ln(2) \pm 0.5$ mm
Maximum probe angle from probe axis to phantom surface normal at the measurement location	$30^\circ \pm 1^\circ$	$20^\circ \pm 1^\circ$
Maximum area scan spatial resolution: $\Delta x_{\text{Area}}, \Delta y_{\text{Area}}$	≤ 2 GHz: ≤ 15 mm $2 - 3$ GHz: ≤ 12 mm	$3 - 4$ GHz: ≤ 12 mm $4 - 6$ GHz: ≤ 10 mm
	When the x or y dimension of the test device, in the measurement plane orientation, is smaller than the above, the measurement resolution must be \leq the corresponding x or y dimension of the test device with at least one measurement point on the test device.	

10.4 Zoom Scan

Zoom scans are used to assess the peak spatial SAR values within a cubic averaging volume containing 1 gram and 10 gram of simulated tissue. The zoom scan measures points (refer to table below) within a cube whose base faces are centered on the maxima found in a preceding area scan job within the same procedure. When the measurement is done, the zoom scan evaluates the averaged SAR for 1 gram and 10 gram and displays these values next to the job's label.

Zoom scan parameters extracted from FCC KDB 865664 D01v01r04 SAR measurement 100 MHz to 6 GHz.

			≤ 3 GHz	> 3 GHz
Maximum zoom scan spatial resolution: $\Delta x_{\text{Zoom}}, \Delta y_{\text{Zoom}}$			≤ 2 GHz: ≤ 8 mm 2 – 3 GHz: ≤ 5 mm *	3 – 4 GHz: ≤ 5 mm* 4 – 6 GHz: ≤ 4 mm*
Maximum zoom scan spatial resolution, normal to phantom surface	uniform grid: $\Delta z_{\text{Zoom}}(n)$		≤ 5 mm	3 – 4 GHz: ≤ 4 mm 4 – 5 GHz: ≤ 3 mm 5 – 6 GHz: ≤ 2 mm
	graded grid	$\Delta z_{\text{Zoom}}(1)$: between 1 st two points closest to phantom surface	≤ 4 mm	3 – 4 GHz: ≤ 3 mm 4 – 5 GHz: ≤ 2.5 mm 5 – 6 GHz: ≤ 2 mm
		$\Delta z_{\text{Zoom}}(n>1)$: between subsequent points	$\leq 1.5 \cdot \Delta z_{\text{Zoom}}(n-1)$	
Minimum zoom scan volume	x, y, z		≥ 30 mm	3 – 4 GHz: ≥ 28 mm 4 – 5 GHz: ≥ 25 mm 5 – 6 GHz: ≥ 22 mm
Note: δ is the penetration depth of a plane-wave at normal incidence to the tissue medium; see draft standard IEEE P1528-2011 for details.				
* When zoom scan is required and the <i>reported</i> SAR from the <i>area scan based 1-g SAR estimation</i> procedures of KDB 447498 is ≤ 1.4 W/kg, ≤ 8 mm, ≤ 7 mm and ≤ 5 mm zoom scan resolution may be applied, respectively, for 2 GHz to 3 GHz, 3 GHz to 4 GHz and 4 GHz to 6 GHz.				

10.5 Volume Scan Procedures

The volume scan is used to assess overlapping SAR distributions for antennas transmitting in different frequency bands. It is equivalent to an oversized zoom scan used in standalone measurements. The measurement volume will be used to enclose all the simultaneous transmitting antennas. For antennas transmitting simultaneously in different frequency bands, the volume scan is measured separately in each frequency band. In order to sum correctly to compute the 1g aggregate SAR, the EUT remain in the same test position for all measurements and all volume scan use the same spatial resolution and grid spacing. When all volume scan were completed, the software, SEMCAD postprocessor can combine and subsequently superpose these measurement data to calculating the multiband SAR.

10.6 Power Drift Monitoring

All SAR testing is under the EUT install full charged battery and transmit maximum output power. In DASY measurement software, the power reference measurement and power drift measurement procedures are used for monitoring the power drift of EUT during SAR test. Both these procedures measure the field at a specified reference position before and after the SAR testing. The software will calculate the field difference in dB. If the power drifts more than 5%, the SAR will be retested.

11. Test Equipment List

Manufacturer	Name of Equipment	Type/Model	Serial Number	Calibration	
				Last Cal.	Due Date
SPEAG	835MHz System Validation Kit	D835V2	4d162	Dec. 05, 2018	Nov. 24, 2021
SPEAG	1750MHz System Validation Kit	D1750V2	1137	Jul. 30, 2018	Jul. 22, 2021
SPEAG	1900MHz System Validation Kit	D1900V2	5d182	Dec. 07, 2018	Nov. 24, 2021
SPEAG	2450MHz System Validation Kit	D2450V2	924	Sep. 02, 2020	Sep. 01, 2021
SPEAG	2600MHz System Validation Kit	D2600V2	1070	Dec. 07, 2018	Nov. 24, 2021
SPEAG	5000MHz System Validation Kit	D5GHzV2	1167	Aug. 03, 2018	Aug. 02, 2021
SPEAG	Data Acquisition Electronics	DAE4	715	Jul. 27, 2020	Jul. 26, 2021
SPEAG	Dosimetric E-Field Probe	EX3DV4	7577	Sep. 30, 2020	Sep. 29, 2021
SPEAG	SAM Twin Phantom	QD 000 P40 CD	TP-1670	NCR	NCR
SPEAG	Phone Positioner	N/A	N/A	NCR	NCR
Anritsu	Radio communication analyzer	MT8820C	6201300653	Jul. 21, 2020	Jul. 20, 2021
Agilent	Wireless Communication Test Set	E5515C	MY50267224	Jul. 21, 2020	Jul. 20, 2021
Agilent	Network Analyzer	E5071C	MY46523671	Oct. 15, 2020	Oct. 14, 2021
Speag	Dielectric Assessment KIT	DAK-3.5	1144	Dec. 02, 2020	Dec. 01, 2021
Agilent	Signal Generator	N5181A	MY50145381	Dec. 25, 2020	Dec. 24, 2021
Anritsu	Power Sensor	MA2411B	1306099	Dec. 25, 2020	Dec. 24, 2021
Anritsu	Power Meter	ML2495A	1349001	Jul. 21, 2020	Jul. 20, 2021
Anritsu	Power Sensor	MA2411B	1207253	Dec. 25, 2020	Dec. 24, 2021
Anritsu	Power Meter	ML2495A	1218010	Dec. 25, 2020	Dec. 24, 2021
R&S	CBT BLUETOOTH TESTER	CBT	100963	Dec. 25, 2020	Dec. 24, 2021
R&S	Spectrum Analyzer	FSP7	100818	Jul. 21, 2020	Jul. 20, 2021
TES	Hygrometer	1310	200505600	Jul. 30, 2020	Jul. 29, 2021
Anymetre	Thermo-Hygrometer	JR593	2015030903	Jan. 05, 2021	Jan. 04, 2022
AR	Amplifier	5S1G4	0333096	Note 1	
mini-circuits	Amplifier	ZVE-3W-83+	599201528	Note 1	
ARRA	Power Divider	A3200-2	N/A	Note 1	
PASTERNAK	Dual Directional Coupler	PE2214-10	N/A	Note 1	
ET Industries	Dual Directional Coupler	C-058-10	N/A	Note 1	
MCL	Attenuator 1	BW-S10W5	N/A	Note 1	
Weinschel	Attenuator 2	3M-20	N/A	Note 1	
Weinschel	Attenuator 3	MVE2214-03	N/A	Note 1	

Note:

1. Prior to system verification and validation, the path loss from the signal generator to the system check source and the power meter, which includes the amplifier, cable, attenuator and directional coupler, was measured by the network analyzer. The reading of the power meter was offset by the path loss difference between the path to the power meter and the path to the system check source to monitor the actual power level fed to the system check.
2. Referring to KDB 865664 D01v01r04, the dipole calibration interval can be extended to 3 years with justification. The dipoles are also not physically damaged, or repaired during the interval.
3. The justification data of dipole can be found in appendix C. The return loss is < -20dB, within 20% of prior calibration, the impedance is within 5 ohm of prior calibration.

12. System Verification

12.1 Tissue Simulating Liquids

For the measurement of the field distribution inside the SAM phantom with DASY, the phantom must be filled with around 25 liters of homogeneous body tissue simulating liquid. For head SAR testing, the liquid height from the ear reference point (ERP) of the phantom to the liquid top surface is larger than 15 cm, which is shown in Fig. 11.1. For body SAR testing, the liquid height from the center of the flat phantom to the liquid top surface is larger than 15 cm, which is shown in Fig. 11.2.

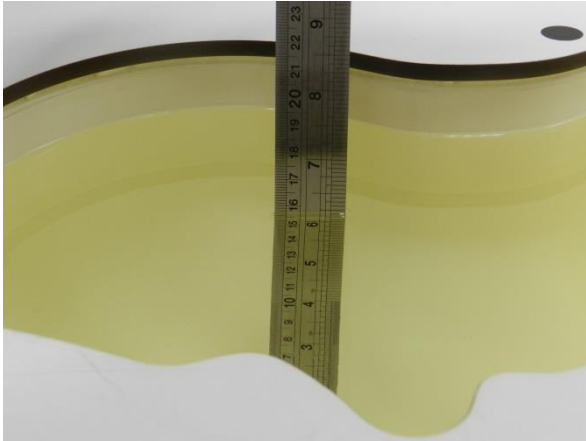

Fig 11.1 Photo of Liquid Height for Head SAR

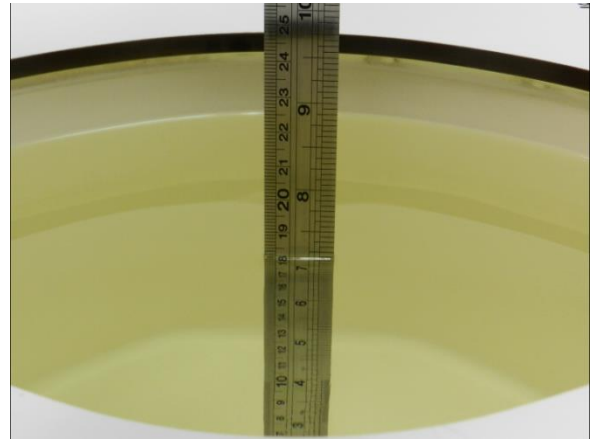

Fig 11.2 Photo of Liquid Height for Body SAR

12.2 Tissue Verification

The following tissue formulations are provided for reference only as some of the parameters have not been thoroughly verified. The composition of ingredients may be modified accordingly to achieve the desired target tissue parameters required for routine SAR evaluation.

Frequency (MHz)	Water (%)	Sugar (%)	Cellulose (%)	Salt (%)	Preventol (%)	DGBE (%)	Conductivity (σ)	Permittivity (ϵ_r)
For Head								
835	40.3	57.9	0.2	1.4	0.2	0	0.90	41.5
1800, 1900	55.2	0	0	0.3	0	44.5	1.40	40.0
2450	55.0	0	0	0	0	45.0	1.80	39.2
2600	54.8	0	0	0.1	0	45.1	1.96	39.0

Simulating Liquid for 5GHz, Manufactured by SPEAG

Ingredients	(% by weight)
Water	64~78%
Mineral oil	11~18%
Emulsifiers	9~15%
Additives and Salt	2~3%

<Tissue Dielectric Parameter Check Results>

Frequency (MHz)	Tissue Type	Liquid Temp. (°C)	Conductivity (σ)	Permittivity (ϵ_r)	Conductivity Target (σ)	Permittivity Target (ϵ_r)	Delta (σ) (%)	Delta (ϵ_r) (%)	Limit (%)	Date
835	Head	22.7	0.888	42.012	0.90	41.50	-1.33	1.23	±5	2021/3/1
1750	Head	22.8	1.373	39.952	1.37	40.10	0.22	-0.37	±5	2021/3/7
1900	Head	22.5	1.421	41.283	1.40	40.00	1.50	3.21	±5	2021/3/3
2450	Head	22.6	1.754	40.369	1.80	39.20	-2.56	2.98	±5	2021/2/21
2600	Head	22.9	1.974	38.204	1.96	39.00	0.71	-2.04	±5	2021/3/5
5250	Head	22.6	4.767	36.980	4.71	35.95	1.21	2.87	±5	2021/2/26
5600	Head	22.5	5.211	36.228	5.07	35.50	2.78	2.05	±5	2021/2/27
5750	Head	22.7	5.385	35.954	5.22	35.35	3.16	1.71	±5	2021/2/28

12.3 System Performance Check Results

Comparing to the original SAR value provided by SPEAG, the verification data should be within its specification of 10 %. Below table shows the target SAR and measured SAR after normalized to 1W input power. The table below indicates the system performance check can meet the variation criterion and the plots can be referred to Appendix A of this report.

<1g SAR>

Date	Frequency (MHz)	Tissue Type	Input Power (mW)	Dipole S/N	Probe S/N	DAE S/N	Measured 1g SAR (W/kg)	Targeted 1g SAR (W/kg)	Normalized 1g SAR (W/kg)	Deviation (%)
2021/3/1	835	Head	250	4d162	7577	715	2.46	9.61	9.84	2.39
2021/3/7	1750	Head	250	1137	7577	715	9.31	36.50	37.24	2.03
2021/3/3	1900	Head	250	5d182	7577	715	10.20	39.60	40.8	3.03
2021/2/21	2450	Head	250	924	7577	715	12.50	51.40	50	-2.72
2021/3/5	2600	Head	250	1070	7577	715	14.10	58.10	56.4	-2.93
2021/2/26	5250	Head	100	1167	7577	715	8.11	77.00	81.1	5.32
2021/2/27	5600	Head	100	1167	7577	715	8.40	80.80	84	3.96
2021/2/28	5750	Head	100	1167	7577	715	8.16	76.90	81.6	6.11

<10g SAR>

Date	Frequency (MHz)	Tissue Type	Input Power (mW)	Dipole S/N	Probe S/N	DAE S/N	Measured 10g SAR (W/kg)	Targeted 10g SAR (W/kg)	Normalized 10g SAR (W/kg)	Deviation (%)
2021/3/1	835	Head	250	4d162	7577	715	1.61	6.35	6.44	1.42
2021/3/7	1750	Head	250	1137	7577	715	4.95	19.50	19.8	1.54
2021/3/3	1900	Head	250	5d182	7577	715	5.23	20.70	20.92	1.06
2021/3/5	2600	Head	250	1070	7577	715	6.42	26.10	25.68	-1.61
2021/2/26	5250	Head	100	1167	7577	715	2.22	22.00	22.2	0.91
2021/2/27	5600	Head	100	1167	7577	715	2.36	23.20	23.6	1.72
2021/2/28	5750	Head	100	1167	7577	715	2.23	21.60	22.3	3.24

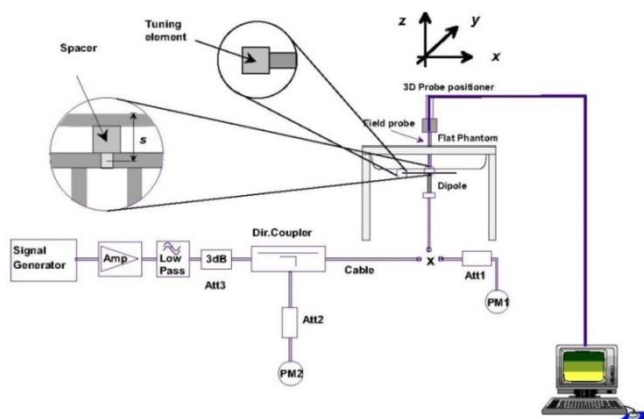

Fig 11.3.1 System Performance Check Setup



Fig 11.3.2 Setup Photo

13. RF Exposure Positions

13.1 Ear and handset reference point

Figure 12.1.1 shows the front, back, and side views of the SAM phantom. The center-of-mouth reference point is labeled "M," the left ear reference point (ERP) is marked "LE," and the right ERP is marked "RE." Each ERP is 15 mm along the B-M (back-mouth) line behind the entrance-to-ear-canal (EEC) point, as shown in Figure 12.1.2. The Reference Plane is defined as passing through the two ear reference points and point M. The line N-F (neck-front), also called the reference pivoting line, is normal to the Reference Plane and perpendicular to both a line passing through RE and LE and the B-M line (see Figure 12.1.3). Both N-F and B-M lines should be marked on the exterior of the phantom shell to facilitate handset positioning. Posterior to the N-F line the ear shape is a flat surface with 6 mm thickness at each ERP, and forward of the N-F line the ear is truncated, as illustrated in Figure 12.1.2. The ear truncation is introduced to preclude the ear lobe from interfering with handset tilt, which could lead to unstable positioning at the cheek.

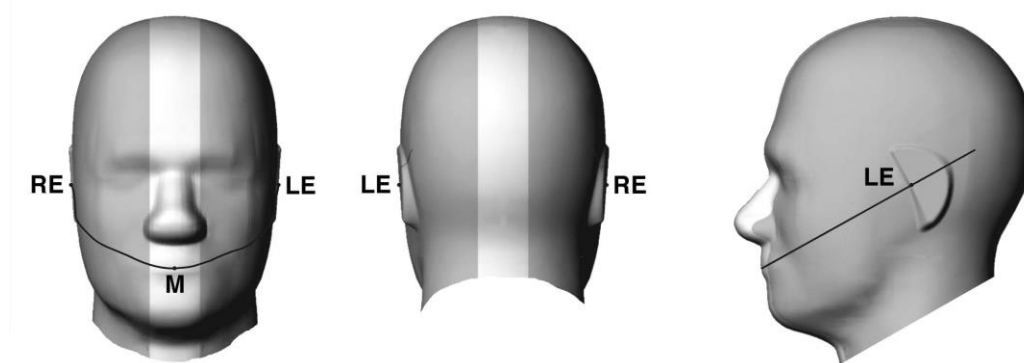

Fig 12.1.1 Front, back, and side views of SAM twin phantom

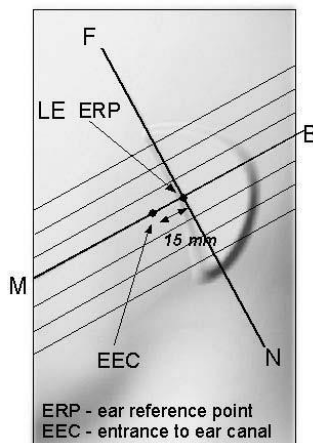

Fig 12.1.2 Close-up side view of phantom showing the ear region.

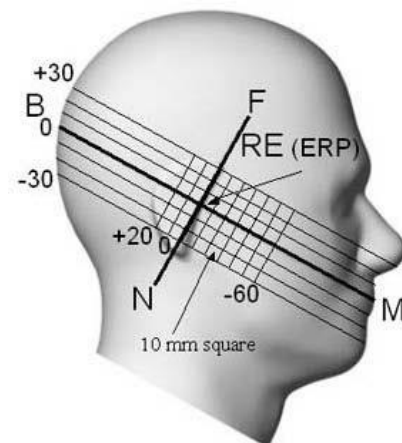

Fig 12.1.3 Side view of the phantom showing relevant markings and seven cross-sectional plane locations

13.2 Definition of the cheek position

1. Ready the handset for talk operation, if necessary. For example, for handsets with a cover piece (flip cover), open the cover. If the handset can transmit with the cover closed, both configurations must be tested.
2. Define two imaginary lines on the handset—the vertical centerline and the horizontal line. The vertical centerline passes through two points on the front side of the handset—the midpoint of the width w_t of the handset at the level of the acoustic output (point A in Figure 12.2.1 and Figure 12.2.2), and the midpoint of the width w_b of the bottom of the handset (point B). The horizontal line is perpendicular to the vertical centerline and passes through the center of the acoustic output (see Figure 12.2.1). The two lines intersect at point A. Note that for many handsets, point A coincides with the center of the acoustic output; however, the acoustic output may be located elsewhere on the handset. Also note that the vertical centerline is not necessarily parallel to the front face of the handset (see Figure 12.2.2), especially for clamshell handsets, handsets with flip covers, and other irregularly-shaped handsets.
3. Position the handset close to the surface of the phantom such that point A is on the (virtual) extension of the line passing through points RE and LE on the phantom (see Figure 12.2.3), such that the plane defined by the vertical centerline and the horizontal line of the handset is approximately parallel to the sagittal plane of the phantom.
4. Translate the handset towards the phantom along the line passing through RE and LE until handset point A touches the pinna at the ERP.
5. While maintaining the handset in this plane, rotate it around the LE-RE line until the vertical centerline is in the plane normal to the plane containing B-M and N-F lines, i.e., the Reference Plane.
6. Rotate the handset around the vertical centerline until the handset (horizontal line) is parallel to the N-F line.
7. While maintaining the vertical centerline in the Reference Plane, keeping point A on the line passing through RE and LE, and maintaining the handset contact with the pinna, rotate the handset about the N-F line until any point on the handset is in contact with a phantom point below the pinna on the cheek. See Figure 12.2.3. The actual rotation angles should be documented in the test report.

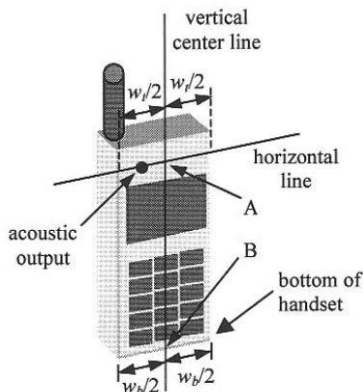

Fig 12.2.1 Handset vertical and horizontal reference lines—"fixed case"

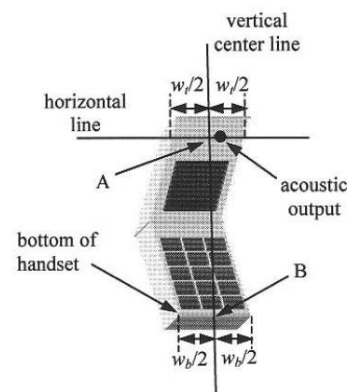

Fig 12.2.2 Handset vertical and horizontal reference lines—"clam-shell case"

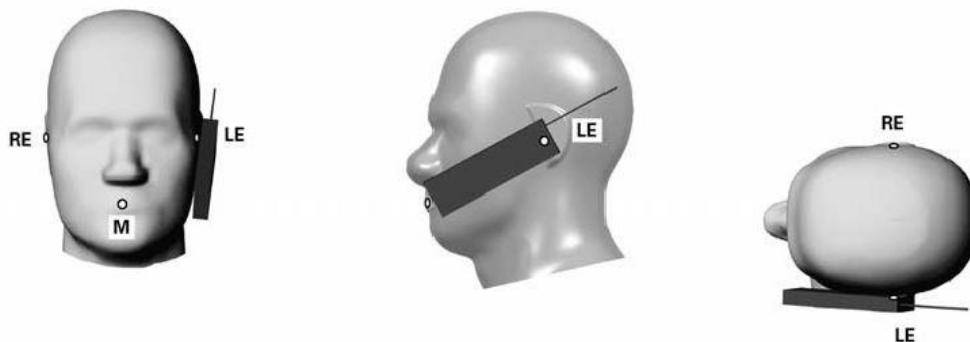

Fig 12.2.3 cheek or touch position. The reference points for the right ear (RE), left ear (LE), and mouth (M), which establish the Reference Plane for handset positioning, are indicated.

13.3 Definition of the tilt position

1. Ready the handset for talk operation, if necessary. For example, for handsets with a cover piece (flip cover), open the cover. If the handset can transmit with the cover closed, both configurations must be tested.
2. While maintaining the orientation of the handset, move the handset away from the pinna along the line passing through RE and LE far enough to allow a rotation of the handset away from the cheek by 15°.
3. Rotate the handset around the horizontal line by 15°.
4. While maintaining the orientation of the handset, move the handset towards the phantom on the line passing through RE and LE until any part of the handset touches the ear. The tilt position is obtained when the contact point is on the pinna. See Figure 12.3.1. If contact occurs at any location other than the pinna, e.g., the antenna at the back of the phantom head, the angle of the handset should be reduced. In this case, the tilt position is obtained if any point on the handset is in contact with the pinna and a second point

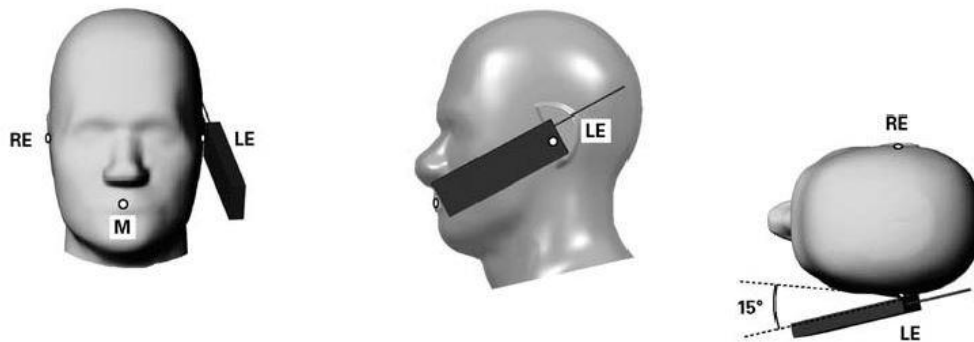

Fig 12.3.1 Tilt position. The reference points for the right ear (RE), left ear (LE), and mouth (M), which define the Reference Plane for handset positioning, are indicated.

13.4 Body Worn Accessory

Body-worn operating configurations are tested with the belt-clips and holsters attached to the device and positioned against a flat phantom in a normal use configuration (see Figure 12.4). Per KDB648474 D04v01r03, body-worn accessory exposure is typically related to voice mode operations when handsets are carried in body-worn accessories. The body-worn accessory procedures in FCC KDB 447498 D01v06 should be used to test for body-worn accessory SAR compliance, without a headset connected to it. This enables the test results for such configuration to be compatible with that required for hotspot mode when the body-worn accessory test separation distance is greater than or equal to that required for hotspot mode, when applicable. When the reported SAR for body-worn accessory, measured without a headset connected to the handset is $> 1.2 \text{ W/kg}$, the highest reported SAR configuration for that wireless mode and frequency band should be repeated for that body-worn accessory with a handset attached to the handset.

Accessories for body-worn operation configurations are divided into two categories: those that do not contain metallic components and those that do contain metallic components. When multiple accessories that do not contain metallic components are supplied with the device, the device is tested with only the accessory that dictates the closest spacing to the body. Then multiple accessories that contain metallic components are test with the device with each accessory. If multiple accessories share an identical metallic component (i.e. the same metallic belt-chip used with different holsters with no other metallic components) only the accessory that dictates the closest spacing to the body is tested.

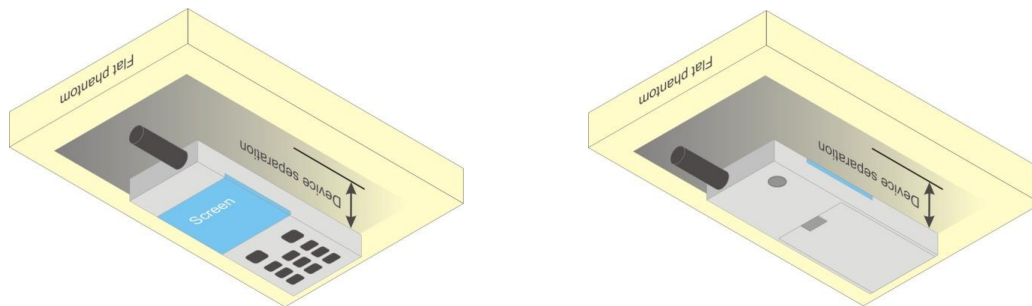

Fig 12.4 Body Worn Position

13.5 Product Specific 10g SAR Exposure

For smart phones with a display diagonal dimension > 15.0 cm or an overall diagonal dimension > 16.0 cm that provide similar mobile web access and multimedia support found in mini-tablets or UMPC mini-tablets that support voice calls next to the ear, According to KDB648474 D04v01r03, the following phablet procedures should be applied to evaluate SAR compliance for each applicable wireless modes and frequency band. Devices marketed as phablets, regardless of form factors and operating characteristics must be tested as a phablet to determine SAR compliance

1. The normally required head and body-worn accessory SAR test procedures for handsets, including hotspot mode, must be applied.
2. The UMPC mini-tablet procedures must also be applied to test the SAR of all surfaces and edges with an antenna located at ≤ 25 mm from that surface or edge, in direct contact with a flat phantom, for 10-g extremity SAR according to the body-equivalent tissue dielectric parameters in KDB 865664 to address interactive hand use exposure conditions.6 The UMPC mini-tablet 1-g SAR at 5 mm is not required. When hotspot mode applies, 10-g extremity SAR is required only for the surfaces and edges with hotspot mode 1-g reported SAR > 1.2 W/kg.

13.6 Wireless Router

Some battery-operated handsets have the capability to transmit and receive user through simultaneous transmission of WIFI simultaneously with a separate licensed transmitter. The FCC has provided guidance in FCC KDB Publication 941225 D06 v02r01 where SAR test considerations for handsets ($L \times W \geq 9$ cm x 5 cm) are based on a composite test separation distance of 10mm from the front, back and edges of the device containing transmitting antennas within 2.5cm of their edges, determined from general mixed use conditions for this type of devices. Since the hotspot SAR results may overlap with the body-worn accessory SAR requirements, the more conservative configurations can be considered, thus excluding some body-worn accessory SAR tests.

When the user enables the personal wireless router functions for the handset, actual operations include simultaneous transmission of both the WIFI transmitter and another licensed transmitter. Both transmitters often do not transmit at the same transmitting frequency and thus cannot be evaluated for SAR under actual use conditions due to the limitations of the SAR assessment probes. Therefore, SAR must be evaluated for each frequency transmission and mode separately and spatially summed with the WIFI transmitter according to FCC KDB Publication 447498 D01v06 publication procedures. The "Portable Hotspot" feature on the handset was NOT activated during SAR assessments, to ensure the SAR measurements were evaluated for a single transmission frequency RF signal at a time.

14. Conducted RF Output Power (Unit: dBm)

The detailed conducted power table can refer to Appendix E.

<GSM Conducted Power>

1. Per KDB 447498 D01v06, the maximum output power channel is used for SAR testing and for further SAR test reduction.
2. Per KDB 941225 D01v03r01, for SAR test reduction for GSM / GPRS / EDGE modes is determined by the source-based time-averaged output power including tune-up tolerance. The mode with highest specified time-averaged output power should be tested for SAR compliance in the applicable exposure conditions. For modes with the same specified maximum output power and tolerance, the higher number time-slot configuration should be tested. Therefore, the GPRS 2Tx slots for GSM850/GSM1900 are considered as the primary mode.
3. Other configurations of GSM / GPRS / EDGE are considered as secondary modes. The 3G SAR test reduction procedure is applied, when the maximum output power and tune-up tolerance specified for production units in a secondary mode is $\leq 1/4$ dB higher than the primary mode, SAR measurement is not required for the secondary mode.

<WCDMA Conducted Power>

1. The following tests were conducted according to the test requirements outlines in 3GPP TS 34.121 specification.
2. The procedures in KDB 941225 D01v03r01 are applied for 3GPP Rel. 6 HSPA to configure the device in the required sub-test mode(s) to determine SAR test exclusion.
3. For DC-HSDPA, the device was configured according to the H-Set 12, Fixed Reference Channel (FRC) configuration in Table C.8.1.12 of 3GPP TS 34.121-1, with the primary and the secondary serving HS-DSCH Cell enabled during the power measurement.

A summary of these settings are illustrated below:

HSDPA Setup Configuration:

- a. The EUT was connected to Base Station Agilent E5515C referred to the Setup Configuration.
- b. The RF path losses were compensated into the measurements.
- c. A call was established between EUT and Base Station with following setting:
 - i. Set Gain Factors (β_c and β_d) and parameters were set according to each
 - ii. Specific sub-test in the following table, C10.1.4, quoted from the TS 34.121
 - iii. Set RMC 12.2Kbps + HSDPA mode.
 - iv. Set Cell Power = -86 dBm
 - v. Set HS-DSCH Configuration Type to FRC (H-set 1, QPSK)
 - vi. Select HSDPA Uplink Parameters
 - vii. Set Delta ACK, Delta NACK and Delta CQI = 8
 - viii. Set Ack-Nack Repetition Factor to 3
 - ix. Set CQI Feedback Cycle (k) to 4 ms
 - x. Set CQI Repetition Factor to 2
 - xi. Power Ctrl Mode = All Up bits
- d. The transmitted maximum output power was recorded.

Table C.10.1.4: β values for transmitter characteristics tests with HS-DPCCH

Sub-test	β_c	β_d	β_d (SF)	β_c/β_d	β_{HS} (Note 1, Note 2)	CM (dB) (Note 3)	MPR (dB) (Note 3)
1	2/15	15/15	64	2/15	4/15	0.0	0.0
2	12/15 (Note 4)	15/15 (Note 4)	64	12/15 (Note 4)	24/15	1.0	0.0
3	15/15	8/15	64	15/8	30/15	1.5	0.5
4	15/15	4/15	64	15/4	30/15	1.5	0.5
<p>Note 1: Δ_{ACK}, Δ_{NACK} and $\Delta_{CQI} = 30/15$ with $\beta_{HS} = 30/15 * \beta_c$.</p> <p>Note 2: For the HS-DPCCH power mask requirement test in clause 5.2C, 5.7A, and the Error Vector Magnitude (EVM) with HS-DPCCH test in clause 5.13.1A, and HSDPA EVM with phase discontinuity in clause 5.13.1AA, Δ_{ACK} and $\Delta_{NACK} = 30/15$ with $\beta_{HS} = 30/15 * \beta_c$, and $\Delta_{CQI} = 24/15$ with $\beta_{HS} = 24/15 * \beta_c$.</p> <p>Note 3: CM = 1 for $\beta_c/\beta_d = 12/15$, $\beta_{HS}/\beta_c = 24/15$. For all other combinations of DPCCH, DPCCH and HS-DPCCH the MPR is based on the relative CM difference. This is applicable for only UEs that support HSDPA in release 6 and later releases.</p> <p>Note 4: For subtest 2 the β_c/β_d ratio of 12/15 for the TFC during the measurement period (TF1, TF0) is achieved by setting the signalled gain factors for the reference TFC (TF1, TF1) to $\beta_c = 11/15$ and $\beta_d = 15/15$.</p>							

Setup Configuration

HSUPA Setup Configuration:

- a. The EUT was connected to Base Station Agilent E5515C referred to the Setup Configuration.
- b. The RF path losses were compensated into the measurements.
- c. A call was established between EUT and Base Station with following setting * :
 - i. Call Configs = 5.2B, 5.9B, 5.10B, and 5.13.2B with QPSK
 - ii. Set the Gain Factors (β_c and β_d) and parameters (AG Index) were set according to each specific sub-test in the following table, C11.1.3, quoted from the TS 34.121
 - iii. Set Cell Power = -86 dBm
 - iv. Set Channel Type = 12.2k + HSPA
 - v. Set UE Target Power
 - vi. Power Ctrl Mode= Alternating bits
 - vii. Set and observe the E-TFCI
 - viii. Confirm that E-TFCI is equal to the target E-TFCI of 75 for sub-test 1, and other subtest's E-TFCI
- d. The transmitted maximum output power was recorded.

Table C.11.1.3: β values for transmitter characteristics tests with HS-DPCCH and E-DCH

Sub-test	β_c	β_d	β_d (SF)	β_c/β_d	β_{HS} (Note 1)	β_{ec}	β_{ed} (Note 4) (Note 5)	β_{ed} (SF)	β_{ed} (Codes)	CM (dB) (Note 2)	MPR (dB) (Note 2) (Note 6)	AG Index (Note 5)	E-TFCI
1	11/15 (Note 3)	15/15 (Note 3)	64	11/15 (Note 3)	22/15	209/25	1309/225	4	1	1.0	0.0	20	75
2	6/15	15/15	64	6/15	12/15	12/15	94/75	4	1	3.0	2.0	12	67
3	15/15	9/15	64	15/9	30/15	30/15	β_{ed1} : 47/15 β_{ed2} : 47/15	4	2	2.0	1.0	15	92
4	2/15	15/15	64	2/15	4/15	2/15	56/75	4	1	3.0	2.0	17	71
5	15/15	0	-	-	5/15	5/15	47/15	4	1	1.0	0.0	12	67

Note 1: For sub-test 1 to 4, Δ_{ACK} , Δ_{NACK} and $\Delta_{CQI} = 30/15$ with $\beta_{hs} = 30/15 * \beta_c$. For sub-test 5, Δ_{ACK} , Δ_{NACK} and $\Delta_{CQI} = 5/15$ with $\beta_{hs} = 5/15 * \beta_c$.

Note 2: CM = 1 for $\beta_c/\beta_d = 12/15$, $\beta_{hs}/\beta_c = 24/15$. For all other combinations of DPDCH, DPCCH, HS-DPCCH, E-DPDCH and E-DPCCH the MPR is based on the relative CM difference.

Note 3: For subtest 1 the β_c/β_d ratio of 11/15 for the TFC during the measurement period (TF1, TF0) is achieved by setting the signalled gain factors for the reference TFC (TF1, TF1) to $\beta_c = 10/15$ and $\beta_d = 15/15$.

Note 4: In case of testing by UE using E-DPDCH Physical Layer category 1, Sub-test 3 is omitted according to TS25.306 Table 5.1g.

Note 5: β_{ed} can not be set directly; it is set by Absolute Grant Value.

Note 6: For subtests 2, 3 and 4, UE may perform E-DPDCH power scaling at max power which could results in slightly smaller MPR values.

Setup Configuration

DC-HSDPA 3GPP release 8 Setup Configuration:

- a. The EUT was connected to Base Station referred to the Setup Configuration below
- b. The RF path losses were compensated into the measurements.
- c. A call was established between EUT and Base Station with following setting:
 - i. Set RMC 12.2Kbps + HSDPA mode.
 - ii. Set Cell Power = -25 dBm
 - iii. Set HS-DSCH Configuration Type to FRC (H-set 12, QPSK)
 - iv. Select HSDPA Uplink Parameters
 - v. Set Gain Factors (β_c and β_d) and parameters were set according to each Specific sub-test in the following table, C10.1.4, quoted from the TS 34.121
 - a). Subtest 1: $\beta_c/\beta_d=2/15$
 - b). Subtest 2: $\beta_c/\beta_d=12/15$
 - c). Subtest 3: $\beta_c/\beta_d=15/8$
 - d). Subtest 4: $\beta_c/\beta_d=15/4$
 - vi. Set Delta ACK, Delta NACK and Delta CQI = 8
 - vii. Set Ack-Nack Repetition Factor to 3
 - viii. Set CQI Feedback Cycle (k) to 4 ms
 - ix. Set CQI Repetition Factor to 2
 - x. Power Ctrl Mode = All Up bits
- d. The transmitted maximum output power was recorded.

The following tests were conducted according to the test requirements outlines in 3GPP TS 34.121 specification. A summary of these settings are illustrated below:

C.8.1.12 Fixed Reference Channel Definition H-Set 12

Table C.8.1.12: Fixed Reference Channel H-Set 12

Parameter	Unit	Value
Nominal Avg. Inf. Bit Rate	kbps	60
Inter-TTI Distance	TTI's	1
Number of HARQ Processes	Processes	6
Information Bit Payload (N_{INF})	Bits	120
Number Code Blocks	Blocks	1
Binary Channel Bits Per TTI	Bits	960
Total Available SML's in UE	SML's	19200
Number of SML's per HARQ Proc.	SML's	3200
Coding Rate		0.15
Number of Physical Channel Codes	Codes	1
Modulation		QPSK
Note 1: The RMC is intended to be used for DC-HSDPA mode and both cells shall transmit with identical parameters as listed in the table.		
Note 2: Maximum number of transmission is limited to 1, i.e., retransmission is not allowed. The redundancy and constellation version 0 shall be used.		

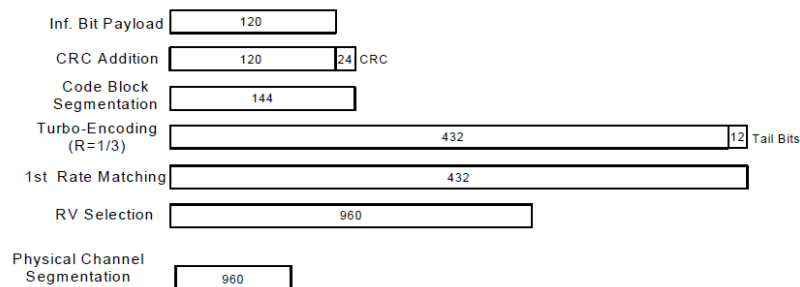

Figure C.8.19: Coding rate for Fixed reference Channel H-Set 12 (QPSK)

Setup Configuration

<WCDMA Conducted Power>**General Note:**

1. Per KDB 941225 D01v03r01, for SAR testing is measured using a 12.2 kbps RMC with TPC bits configured to all "1's".
2. Per KDB 941225 D01v03r01, RMC 12.2kbps setting is used to evaluate SAR. The maximum output power and tune-up tolerance specified for production units in HSDPA / HSUPA / DC-HSDPA is $\leq \frac{1}{4}$ dB higher than RMC 12.2Kbps or when the highest reported SAR of the RMC12.2Kbps is scaled by the ratio of specified maximum output power and tune-up tolerance of HSDPA / HSUPA / DC-HSDPA to RMC12.2Kbps and the adjusted SAR is ≤ 1.2 W/kg, SAR measurement is not required for HSDPA / HSUPA / DC-HSDPA, and according to the following RF output power, the output power results of the secondary modes (HSDPA / HSUPA / DC-HSDPA) are less than $\frac{1}{4}$ dB higher than the primary modes; therefore, SAR measurement is not required for HSDPA / HSUPA / DC-HSDPA

<LTE Conducted Power>

General Note:

1. Anritsu MT8820C base station simulator was used to setup the connection with EUT; the frequency band, channel bandwidth, RB allocation configuration, modulation type are set in the base station simulator to configure EUT transmitting at maximum power and at different configurations which are requested to be reported to FCC, for conducted power measurement and SAR testing.
2. Per KDB 941225 D05v02r05, when a properly configured base station simulator is used for the SAR and power measurements, spectrum plots for each RB allocation and offset configuration is not required.
3. Per KDB 941225 D05v02r05, start with the largest channel bandwidth and measure SAR for QPSK with 1 RB allocation, using the RB offset and required test channel combination with the highest maximum output power for RB offsets at the upper edge, middle and lower edge of each required test channel.
4. Per KDB 941225 D05v02r05, 50% RB allocation for QPSK SAR testing follows 1RB QPSK allocation procedure.
5. Per KDB 941225 D05v02r05, for QPSK with 100% RB allocation, SAR is not required when the highest maximum output power for 100 % RB allocation is less than the highest maximum output power in 50% and 1 RB allocations and the highest reported SAR for 1 RB and 50% RB allocation are ≤ 0.8 W/kg. Otherwise, SAR is measured for the highest output power channel; and if the reported SAR is > 1.45 W/kg, the remaining required test channels must also be tested.
6. Per KDB 941225 D05v02r05, 16QAM/64QAM output power for each RB allocation configuration is $>$ not $\frac{1}{2}$ dB higher than the same configuration in QPSK and the reported SAR for the QPSK configuration is ≤ 1.45 W/kg; Per KDB 941225 D05v02r05, 16QAM/64QAM SAR testing is not required.
7. Per KDB 941225 D05v02r05, smaller bandwidth output power for each RB allocation configuration is $>$ not $\frac{1}{2}$ dB higher than the same configuration in the largest supported bandwidth, and the reported SAR for the largest supported bandwidth is ≤ 1.45 W/kg; Per KDB 941225 D05v02r05, smaller bandwidth SAR testing is not required.
8. For LTE B4/ B5 the maximum bandwidth does not support three non-overlapping channels, per KDB 941225 D05v02r05, when a device supports overlapping channel assignment in a channel bandwidth configuration, the middle channel of the group of overlapping channels should be selected for testing.
9. LTE B4 SAR test was covered by B66; according to April 2015 TCB workshop, SAR test for overlapping LTE bands can be reduced if
 - a. the maximum output power, including tolerance, for the smaller band is \leq the larger band to qualify for the SAR test exclusion
 - b. the channel bandwidth and other operating parameters for the smaller band are fully supported by the larger band
10. According to 2017 TCB workshop, for 64 QAM and 16 QAM should be verified by checking the signal constellation with a call box to avoid incorrect maximum power levels due to MPR and other requirements associated with signal modulation, and the following figure is taken from the "Fundamental Measurement >> Modulation Analysis >> constellation" mode of the device connect to the MT8821C base station, therefore, the device 64QAM and 16QAM signal modulation are correct.

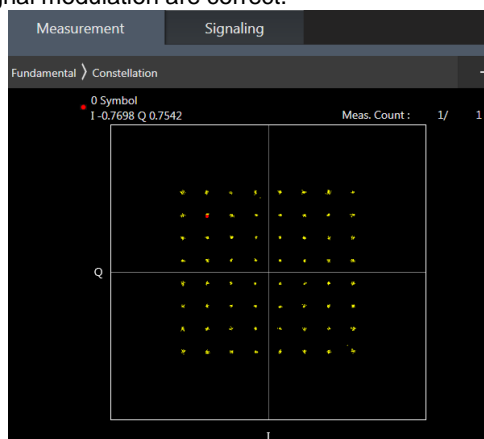

64QAM

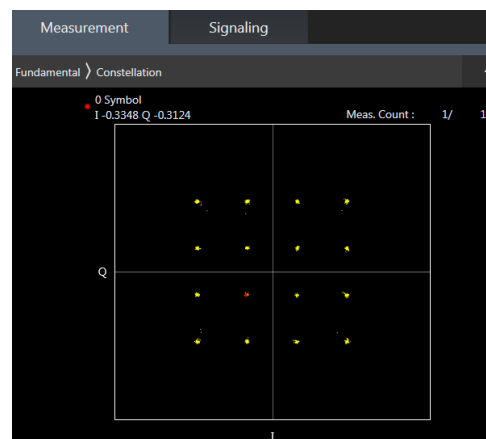

16QAM

<WLAN Conducted Power>**General Note:**

1. Per KDB 248227 D01v02r02, SAR test reduction is determined according to 802.11 transmission mode configurations and certain exposure conditions with multiple test positions. In the 2.4 GHz band, separate SAR procedures are applied to DSSS and OFDM configurations to simplify DSSS test requirements. For OFDM, in both 2.4 and 5 GHz bands, an initial test configuration must be determined for each standalone and aggregated frequency band, according to the transmission mode configuration with the highest maximum output power specified for production units to perform SAR measurements. If the same highest maximum output power applies to different combinations of channel bandwidths, modulations and data rates, additional procedures are applied to determine which test configurations require SAR measurement. When applicable, an initial test position may be applied to reduce the number of SAR measurements required for next to the ear, UMPC mini-tablet or hotspot mode configurations with multiple test positions.
2. For 2.4 GHz 802.11b DSSS, either the initial test position procedure for multiple exposure test positions or the DSSS procedure for fixed exposure position is applied; these are mutually exclusive. For 2.4 GHz and 5 GHz OFDM configurations, the initial test configuration is applied to measure SAR using either the initial test position procedure for multiple exposure test position configurations or the initial test configuration procedures for fixed exposure test conditions. Based on the reported SAR of the measured configurations and maximum output power of the transmission mode configurations that are not included in the initial test configuration, the subsequent test configuration and initial test position procedures are applied to determine if SAR measurements are required for the remaining OFDM transmission configurations. In general, the number of test channels that require SAR measurement is minimized based on maximum output power measured for the test sample(s).
3. For OFDM transmission configurations in the 2.4 GHz and 5 GHz bands, When the same maximum power is specified for multiple transmission modes in a frequency band, the largest channel bandwidth, lowest order modulation, lowest data rate and lowest order 802.11a/g/n/ac mode is used for SAR measurement, on the highest measured output power channel for each frequency band.
4. DSSS and OFDM configurations are considered separately according to the required SAR procedures. SAR is measured in the initial test position using the 802.11 transmission mode configuration required by the DSSS procedure or initial test configuration and subsequent test configuration(s) according to the OFDM procedures.¹⁸ The initial test position procedure is described in the following:
 - a. When the reported SAR of the initial test position is ≤ 0.4 W/kg, further SAR measurement is not required for the other test positions in that exposure configuration and 802.11 transmission mode combinations within the frequency band or aggregated band.
 - b. When the reported SAR of the test position is > 0.4 W/kg, SAR is repeated for the 802.11 transmission mode configuration tested in the initial test position to measure the subsequent next closet/smallest test separation distance and maximum coupling test position on the highest maximum output power channel, until the report SAR is ≤ 0.8 W/kg or all required test position are tested.
 - c. For all positions/configurations, when the reported SAR is > 0.8 W/kg, SAR is measured for these test positions/configurations on the subsequent next highest measured output power channel(s) until the reported SAR is ≤ 1.2 W/kg or all required channels are tested.

<2.4GHz Bluetooth>

General Note:

1. For 2.4GHz Bluetooth SAR testing was selected 1Mbps, due to its highest average power.
2. The Bluetooth duty cycle is 77.67 % as following figure, according to 2016 Oct. TCB workshop for Bluetooth SAR scaling need further consideration and the maximum duty cycle is 100%, therefore the actual duty cycle will be scaled up to 100% for Bluetooth reported SAR calculation

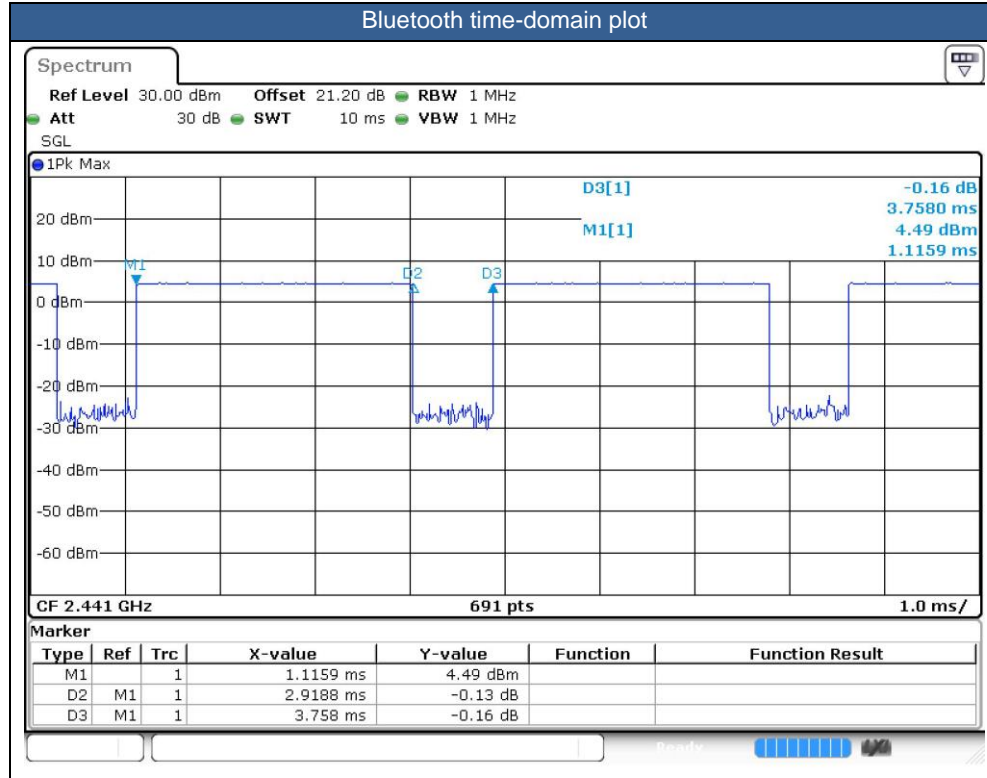



15. Antenna Location

The detailed antenna location information can refer to SAR Test Setup Photos.

16. SAR Test Results

General Note:

1. Per KDB 447498 D01v06, the reported SAR is the measured SAR value adjusted for maximum tune-up tolerance.
 - a. Tune-up scaling Factor = tune-up limit power (mW) / EUT RF power (mW), where tune-up limit is the maximum rated power among all production units.
 - b. For SAR testing of WLAN/Bluetooth signal with non-100% duty cycle, the measured SAR is scaled-up by the duty cycle scaling factor which is equal to "1/(duty cycle)"
 - c. For WWAN: Reported SAR(W/kg)= Measured SAR(W/kg)*Tune-up Scaling Factor
 - d. For BT/WLAN: Reported SAR(W/kg)= Measured SAR(W/kg)* Duty Cycle scaling factor * Tune-up scaling factor
2. Per KDB 447498 D01v06, for each exposure position, testing of other required channels within the operating mode of a frequency band is not required when the *reported* 1-g or 10-g SAR for the mid-band or highest output power channel is:
 - ≤ 0.8 W/kg or 2.0 W/kg, for 1-g or 10-g respectively, when the transmission band is ≤ 100 MHz
 - ≤ 0.6 W/kg or 1.5 W/kg, for 1-g or 10-g respectively, when the transmission band is between 100 MHz and 200 MHz
 - ≤ 0.4 W/kg or 1.0 W/kg, for 1-g or 10-g respectively, when the transmission band is ≥ 200 MHz
3. Per KDB 865664 D01v01r04, for each frequency band, repeated SAR measurement is required when the measured SAR is ≥ 0.8 W/kg. Per KDB 865664 D01v01r04, if the extremity repeated SAR is necessary, the same procedures should be adapted for measurements according to extremity and occupational exposure limits by applying a factor of 2.5 for extremity exposure and a factor of 5 for occupational exposure to the corresponding SAR thresholds.
4. Per KDB648474 D04v01r03, when the reported SAR for a body-worn accessory, measured without a headset connected to the handset, is > 1.2 W/kg, the highest reported SAR configuration for that wireless mode and frequency band should be repeated for that body-worn accessory with a headset attached to the handset. When headset SAR is less than or equal than without headset SAR, no need to verify the remaining channels for headset SAR.
5. The device implements Proximity sensors/receiver detect mechanism/hotspot trigger reduced power for the power management for SAR compliance at different exposure conditions (head, body-worn, hotspot, extremity).
6. The device will invoke corresponding work scenarios power level, which are provided in the operational description.
7. For Some WWAN bands, sensor on reduced power level higher than hotspot reduced power level, so front/back sensor on SAR can represent hotspot conservatively.
8. The following table "n/a" means the measured SAR is too small to find the 1g/10g cube SAR.
9. Per KDB648474 D04v01r03, for smart phones with a display diagonal dimension > 15.0 cm or an overall diagonal dimension > 16.0 cm, when hotspot mode applies, 10-g extremity SAR is required only for the surfaces and edges with hotspot mode 1-g reported SAR > 1.2 W/kg, however, when power reduction applies to hotspot mode the measured SAR must be scaled to the maximum output power (for handheld on state, the maximum full power means reduced power), including tolerance, allowed for phablet modes to compare with the 1.2 W/kg SAR test reduction threshold.
 - a. For this device SAR for WWAN/WLAN transmitter scaled to maximum output power mode for product specific 10g SAR is higher than 1.2W/kg of GSM850/1900, WCDMA Band II/IV/V, LTE Band 2/4/5/7/66 and WLAN 5.2/5.8GHz therefore product specific 10g SAR is necessary.
 - b. WLAN 5.3/5.5GHz tested the product specific 10g SAR since it has no hotspot mode.
 - c. When 10-g product specific 10g SAR is considered, SAR thresholds is specified in the procedures for SAR test reduction and exclusion should be multiplied by 2.5.
10. The device has five headsets, only supplier is different, so we chose headset 1 to perform full SAR testing, and headset 2/3/4/5 only verified the worst case of headset 1.
11. For verification of compliance of power reduction scheme, additional SAR testing with EUT transmitting at full RF power at a conservative trigger distance was performed for body worn:
Front: [14 mm](#)
Back: [21 mm](#)
12. For verification of compliance of power reduction scheme, additional SAR testing with EUT transmitting at full RF power at a conservative trigger distance was performed for handheld:
Front: [8 mm](#)
Back: [18 mm](#)
Bottom side: [14 mm](#)

GSM Note:

1. Per KDB 941225 D01v03r01, for SAR test reduction for GSM / GPRS / EDGE modes is determined by the source-based time-averaged output power including tune-up tolerance. The mode with highest specified time-averaged output power should be tested for SAR compliance in the applicable exposure conditions. For modes with the same specified maximum output power and tolerance, the higher number time-slot configuration should be tested. Therefore, the GPRS 2Tx slots for GSM850/GSM1900 are considered as the primary mode.
2. Other configurations of GSM / GPRS / EDGE are considered as secondary modes. The 3G SAR test reduction procedure is applied, when the maximum output power and tune-up tolerance specified for production units in a secondary mode is $\leq \frac{1}{4}$ dB higher than the primary mode, SAR measurement is not required for the secondary mode.

WCDMA Note:

1. Per KDB 941225 D01v03r01, for SAR testing is measured using a 12.2 kbps RMC with TPC bits configured to all "1's".
2. Per KDB 941225 D01v03r01, RMC 12.2kbps setting is used to evaluate SAR. The maximum output power and tune-up tolerance specified for production units in HSDPA / HSUPA / DC-HSDPA is $\leq \frac{1}{4}$ dB higher than RMC 12.2Kbps or when the highest reported SAR of the RMC12.2Kbps is scaled by the ratio of specified maximum output power and tune-up tolerance of HSDPA / HSUPA / DC-HSDPA to RMC12.2Kbps and the adjusted SAR is ≤ 1.2 W/kg, SAR measurement is not required for HSDPA / HSUPA / DC-HSDPA, and according to the following RF output power, the output power results of the secondary modes (HSDPA / HSUPA / DC-HSDPA) are less than $\frac{1}{4}$ dB higher than the primary modes; therefore, SAR measurement is not required for HSDPA / HSUPA / DC-HSDPA.

LTE Note:

1. Per KDB 941225 D05v02r05, start with the largest channel bandwidth and measure SAR for QPSK with 1 RB allocation, using the RB offset and required test channel combination with the highest maximum output power for RB offsets at the upper edge, middle and lower edge of each required test channel.
2. Per KDB 941225 D05v02r05, 50% RB allocation for QPSK SAR testing follows 1RB QPSK allocation procedure.
3. Per KDB 941225 D05v02r05, for QPSK with 100% RB allocation, SAR is not required when the highest maximum output power for 100 % RB allocation is less than the highest maximum output power in 50% and 1 RB allocations and the highest reported SAR for 1 RB and 50% RB allocation are ≤ 0.8 W/kg. Otherwise, SAR is measured for the highest output power channel; and if the reported SAR is > 1.45 W/kg, the remaining required test channels must also be tested.
4. Per KDB 941225 D05v02r05, 16QAM/64QAM output power for each RB allocation configuration is $> \text{not } \frac{1}{2}$ dB higher than the same configuration in QPSK and the reported SAR for the QPSK configuration is ≤ 1.45 W/kg; Per KDB 941225 D05v02r05, 16QAM/64QAM SAR testing is not required.
5. Per KDB 941225 D05v02r05, smaller bandwidth output power for each RB allocation configuration is $> \text{not } \frac{1}{2}$ dB higher than the same configuration in the largest supported bandwidth, and the reported SAR for the largest supported bandwidth is ≤ 1.45 W/kg; Per KDB 941225 D05v02r05, smaller bandwidth SAR testing is not required.
6. For LTE B4/B5 the maximum bandwidth does not support three non-overlapping channels, per KDB 941225 D05v02r05, when a device supports overlapping channel assignment in a channel bandwidth configuration, the middle channel of the group of overlapping channels should be selected for testing.
7. LTE B4 SAR test was covered by LTE B66; according to April 2015 TCB workshop, SAR test for overlapping LTE bands can be reduced if
 - a. the maximum output power, including tolerance, for the smaller band is \leq the larger band to qualify for the SAR test exclusion
 - b. the channel bandwidth and other operating parameters for the smaller band are fully supported by the larger band

WLAN Note:

1. Per KDB 248227 D01v02r02, for 2.4GHz 802.11g/n SAR testing is not required when the highest reported SAR for DSSS is adjusted by the ratio of OFDM to DSSS specified maximum output power and the adjusted SAR is ≤ 1.2 W/kg.
2. Per KDB 248227 D01v02r02, U-NII-1 SAR testing is not required when the U-NII-2A band highest reported SAR for a test configuration is ≤ 1.2 W/kg, SAR is not required for U-NII-1 band.
3. When the reported SAR of the test position is > 0.4 W/kg, SAR is repeated for the 802.11 transmission mode configuration tested in the initial test position to measure the subsequent next closet/smallest test separation distance and maximum coupling test position on the highest maximum output power channel, until the report SAR is ≤ 0.8 W/kg or all required test position are tested.
4. For all positions / configurations, when the reported SAR is > 0.8 W/kg, SAR is measured for these test positions / configurations on the subsequent next highest measured output power channel(s) until the reported SAR is ≤ 1.2 W/kg or all required channels are tested.
5. During SAR testing the WLAN transmission was verified using a spectrum analyzer.

16.1 Head SAR

<GSM SAR>

Plot No.	Band	Mode	Test Position	Power Reduction	Ch.	Freq. (MHz)	Average Power (dBm)	Tune-Up Limit (dBm)	Tune-up Scaling Factor	Power Drift (dB)	Measured 1g SAR (W/kg)	Reported 1g SAR (W/kg)
01	GSM850	GPRS(2 Tx slots)	Right Cheek	Full	189	836.4	31.19	32.00	1.205	-0.03	0.474	0.571
	GSM850	GPRS(2 Tx slots)	Right Tilted	Full	189	836.4	31.19	32.00	1.205	0.07	0.271	0.327
	GSM850	GPRS(2 Tx slots)	Left Cheek	Full	189	836.4	31.19	32.00	1.205	0.1	0.393	0.474
	GSM850	GPRS(2 Tx slots)	Left Tilted	Full	189	836.4	31.19	32.00	1.205	0.15	0.262	0.316
	GSM1900	GPRS(2 Tx slots)	Right Cheek	Full	661	1880	27.84	29.50	1.466	-0.16	0.132	0.193
	GSM1900	GPRS(2 Tx slots)	Right Tilted	Full	661	1880	27.84	29.50	1.466	0.14	0.109	0.160
02	GSM1900	GPRS(2 Tx slots)	Left Cheek	Full	661	1880	27.84	29.50	1.466	0.14	0.174	0.255
	GSM1900	GPRS(2 Tx slots)	Left Tilted	Full	661	1880	27.84	29.50	1.466	0.03	0.145	0.213

<WCDMA SAR>

Plot No.	Band	Mode	Test Position	Power Reduction	Ch.	Freq. (MHz)	Average Power (dBm)	Tune-Up Limit (dBm)	Tune-up Scaling Factor	Power Drift (dB)	Measured 1g SAR (W/kg)	Reported 1g SAR (W/kg)
03	WCDMA V	RMC 12.2Kbps	Right Cheek	Full	4132	826.4	23.64	24.00	1.086	0.09	0.261	0.284
	WCDMA V	RMC 12.2Kbps	Right Tilted	Full	4132	826.4	23.64	24.00	1.086	-0.05	0.154	0.167
	WCDMA V	RMC 12.2Kbps	Left Cheek	Full	4132	826.4	23.64	24.00	1.086	0.09	0.223	0.242
	WCDMA V	RMC 12.2Kbps	Left Tilted	Full	4132	826.4	23.64	24.00	1.086	0.17	0.145	0.158
04	WCDMA IV	RMC 12.2Kbps	Right Cheek	Full	1513	1752.6	23.62	24.00	1.091	-0.11	0.123	0.134
	WCDMA IV	RMC 12.2Kbps	Right Tilted	Full	1513	1752.6	23.62	24.00	1.091	0.08	0.068	0.074
	WCDMA IV	RMC 12.2Kbps	Left Cheek	Full	1513	1752.6	23.62	24.00	1.091	0.12	0.107	0.117
	WCDMA IV	RMC 12.2Kbps	Left Tilted	Full	1513	1752.6	23.62	24.00	1.091	0.16	0.093	0.102
	WCDMA II	RMC 12.2Kbps	Right Cheek	Full	9538	1907.6	23.37	24.00	1.156	-0.18	0.180	0.208
	WCDMA II	RMC 12.2Kbps	Right Tilted	Full	9538	1907.6	23.37	24.00	1.156	0.14	0.129	0.149
05	WCDMA II	RMC 12.2Kbps	Left Cheek	Full	9538	1907.6	23.37	24.00	1.156	-0.1	0.269	0.311
	WCDMA II	RMC 12.2Kbps	Left Tilted	Full	9538	1907.6	23.37	24.00	1.156	0.08	0.186	0.215



<FDD LTE SAR>

Plot No.	Band	BW (MHz)	Modulation	RB Size	RB offset	Test Position	Power Reduction	Ch.	Freq. (MHz)	Average Power (dBm)	Tune-Up Limit (dBm)	Tune-up Scaling Factor	Power Drift (dB)	Measured 1g SAR (W/kg)	Reported 1g SAR (W/kg)
06	LTE Band 5	10M	QPSK	1	0	Right Cheek	Full	20525	836.5	23.06	24.00	1.242	0.06	0.316	0.392
	LTE Band 5	10M	QPSK	1	0	Right Tilted	Full	20525	836.5	23.06	24.00	1.242	0.13	0.186	0.231
	LTE Band 5	10M	QPSK	1	0	Left Cheek	Full	20525	836.5	23.06	24.00	1.242	0.04	0.255	0.317
	LTE Band 5	10M	QPSK	1	0	Left Tilted	Full	20525	836.5	23.06	24.00	1.242	-0.07	0.168	0.209
	LTE Band 5	10M	QPSK	25	12	Right Cheek	Full	20525	836.5	22.64	23.00	1.086	0.12	0.259	0.281
	LTE Band 5	10M	QPSK	25	12	Right Tilted	Full	20525	836.5	22.64	23.00	1.086	0.17	0.160	0.174
	LTE Band 5	10M	QPSK	25	12	Left Cheek	Full	20525	836.5	22.64	23.00	1.086	-0.09	0.221	0.240
	LTE Band 5	10M	QPSK	25	12	Left Tilted	Full	20525	836.5	22.64	23.00	1.086	-0.06	0.148	0.161
07	LTE Band 66	20M	QPSK	1	0	Right Cheek	Full	132322	1745	23.05	24.00	1.245	-0.04	0.206	0.256
	LTE Band 66	20M	QPSK	1	0	Right Tilted	Full	132322	1745	23.05	24.00	1.245	0.11	0.133	0.166
	LTE Band 66	20M	QPSK	1	0	Left Cheek	Full	132322	1745	23.05	24.00	1.245	-0.12	0.182	0.227
	LTE Band 66	20M	QPSK	1	0	Left Tilted	Full	132322	1745	23.05	24.00	1.245	0.16	0.171	0.213
	LTE Band 66	20M	QPSK	50	24	Right Cheek	Full	132322	1745	22.68	23.00	1.076	0.03	0.172	0.185
	LTE Band 66	20M	QPSK	50	24	Right Tilted	Full	132322	1745	22.68	23.00	1.076	0.01	0.092	0.099
	LTE Band 66	20M	QPSK	50	24	Left Cheek	Full	132322	1745	22.68	23.00	1.076	0.15	0.155	0.167
	LTE Band 66	20M	QPSK	50	24	Left Tilted	Full	132322	1745	22.68	23.00	1.076	0.18	0.144	0.155
	LTE Band 2	20M	QPSK	1	0	Right Cheek	Full	18900	1880	22.98	24.00	1.265	0.11	0.214	0.271
	LTE Band 2	20M	QPSK	1	0	Right Tilted	Full	18900	1880	22.98	24.00	1.265	0.05	0.188	0.238
08	LTE Band 2	20M	QPSK	1	0	Left Cheek	Full	18900	1880	22.98	24.00	1.265	-0.02	0.255	0.323
	LTE Band 2	20M	QPSK	1	0	Left Tilted	Full	18900	1880	22.98	24.00	1.265	-0.08	0.218	0.276
	LTE Band 2	20M	QPSK	50	0	Right Cheek	Full	18900	1880	22.37	23.00	1.156	0.14	0.193	0.223
	LTE Band 2	20M	QPSK	50	0	Right Tilted	Full	18900	1880	22.37	23.00	1.156	0.03	0.159	0.184
	LTE Band 2	20M	QPSK	50	0	Left Cheek	Full	18900	1880	22.37	23.00	1.156	-0.11	0.228	0.264
	LTE Band 2	20M	QPSK	50	0	Left Tilted	Full	18900	1880	22.37	23.00	1.156	0.08	0.193	0.223
	LTE Band 7	20M	QPSK	1	99	Right Cheek	Full	21350	2560	22.99	24.00	1.262	0.03	0.067	0.085
	LTE Band 7	20M	QPSK	1	99	Right Tilted	Full	21350	2560	22.99	24.00	1.262	0.1	0.041	0.052
09	LTE Band 7	20M	QPSK	1	99	Left Cheek	Full	21350	2560	22.99	24.00	1.262	0.12	0.087	0.110
	LTE Band 7	20M	QPSK	1	99	Left Tilted	Full	21350	2560	22.99	24.00	1.262	0.08	0.048	0.061
	LTE Band 7	20M	QPSK	50	50	Right Cheek	Full	21350	2560	22.54	23.00	1.112	0.19	0.056	0.062
	LTE Band 7	20M	QPSK	50	50	Right Tilted	Full	21350	2560	22.54	23.00	1.112	-0.1	0.034	0.038
	LTE Band 7	20M	QPSK	50	50	Left Cheek	Full	21350	2560	22.54	23.00	1.112	0.06	0.079	0.087
	LTE Band 7	20M	QPSK	50	50	Left Tilted	Full	21350	2560	22.54	23.00	1.112	0.15	0.042	0.047



<WLAN2.4G SAR>

Plot No.	Band	Mode	Test Position	Power Reduction	Ch.	Freq. (MHz)	Average Power (dBm)	Tune-Up Limit (dBm)	Tune-up Scaling Factor	Duty Cycle %	Duty Cycle Scaling Factor	Power Drift (dB)	Measured 1g SAR (W/kg)	Reported 1g SAR (W/kg)
	WLAN2.4GHz	802.11b 1Mbps	Right Cheek	Reduced	1	2412	17.10	17.50	1.096	98.6	1.014	0.12	0.164	0.182
	WLAN2.4GHz	802.11b 1Mbps	Right Tilted	Reduced	1	2412	17.10	17.50	1.096	98.6	1.014	0.03	0.169	0.188
	WLAN2.4GHz	802.11b 1Mbps	Left Cheek	Reduced	1	2412	17.10	17.50	1.096	98.6	1.014	-0.1	0.842	0.936
	WLAN2.4GHz	802.11b 1Mbps	Left Tilted	Reduced	1	2412	17.10	17.50	1.096	98.6	1.014	-0.15	0.266	0.296
10	WLAN2.4GHz	802.11b 1Mbps	Left Cheek	Reduced	11	2462	17.00	17.50	1.122	98.6	1.014	-0.09	0.852	0.969

<WLAN5G SAR>

Plot No.	Band	Mode	Test Position	Power Reduction	Ch.	Freq. (MHz)	Average Power (dBm)	Tune-Up Limit (dBm)	Tune-up Scaling Factor	Duty Cycle %	Duty Cycle Scaling Factor	Power Drift (dB)	Measured 1g SAR (W/kg)	Reported 1g SAR (W/kg)
	WLAN5.3GHz	802.11a 6Mbps	Right Cheek	Reduced	52	5260	15.02	16.00	1.253	91.12	1.097	-0.09	0.329	0.452
	WLAN5.3GHz	802.11a 6Mbps	Right Tilted	Reduced	52	5260	15.02	16.00	1.253	91.12	1.097	0.01	0.400	0.550
	WLAN5.3GHz	802.11a 6Mbps	Left Cheek	Reduced	52	5260	15.02	16.00	1.253	91.12	1.097	-0.07	0.589	0.810
	WLAN5.3GHz	802.11a 6Mbps	Left Tilted	Reduced	52	5260	15.02	16.00	1.253	91.12	1.097	0.06	0.595	0.818
	WLAN5.3GHz	802.11a 6Mbps	Left Cheek	Reduced	60	5300	14.60	16.00	1.380	91.12	1.097	0.05	0.515	0.780
11	WLAN5.3GHz	802.11a 6Mbps	Left Tilted	Reduced	60	5300	14.60	16.00	1.380	91.12	1.097	0.03	0.562	0.851
	WLAN5.5GHz	802.11a 6Mbps	Right Cheek	Reduced	100	5500	14.51	16.00	1.409	91.12	1.097	-0.12	0.266	0.411
	WLAN5.5GHz	802.11a 6Mbps	Right Tilted	Reduced	100	5500	14.51	16.00	1.409	91.12	1.097	-0.1	0.324	0.501
	WLAN5.5GHz	802.11a 6Mbps	Left Cheek	Reduced	100	5500	14.51	16.00	1.409	91.12	1.097	0.1	0.545	0.843
12	WLAN5.5GHz	802.11a 6Mbps	Left Tilted	Reduced	100	5500	14.51	16.00	1.409	91.12	1.097	0.03	0.559	0.864
	WLAN5.5GHz	802.11a 6Mbps	Left Cheek	Reduced	116	5580	14.37	16.00	1.455	91.12	1.097	0.15	0.481	0.768
	WLAN5.5GHz	802.11a 6Mbps	Left Tilted	Reduced	116	5580	14.37	16.00	1.455	91.12	1.097	0.18	0.489	0.781
	WLAN5.8GHz	802.11a 6Mbps	Right Cheek	Reduced	165	5825	14.87	16.00	1.297	91.12	1.097	0.03	0.303	0.431
	WLAN5.8GHz	802.11a 6Mbps	Right Tilted	Reduced	165	5825	14.87	16.00	1.297	91.12	1.097	-0.13	0.394	0.561
	WLAN5.8GHz	802.11a 6Mbps	Left Cheek	Reduced	165	5825	14.87	16.00	1.297	91.12	1.097	-0.02	0.578	0.822
13	WLAN5.8GHz	802.11a 6Mbps	Left Tilted	Reduced	165	5825	14.87	16.00	1.297	91.12	1.097	0.02	0.590	0.840
	WLAN5.8GHz	802.11a 6Mbps	Left Cheek	Reduced	149	5745	14.47	16.00	1.421	91.12	1.097	0.14	0.473	0.737
	WLAN5.8GHz	802.11a 6Mbps	Left Tilted	Reduced	149	5745	14.47	16.00	1.421	91.12	1.097	0.07	0.481	0.750

<Bluetooth SAR>

Plot No.	Band	Mode	Test Position	Power Reduction	Ch.	Freq. (MHz)	Average Power (dBm)	Tune-Up Limit (dBm)	Tune-up Scaling Factor	Duty Cycle %	Duty Cycle Scaling Factor	Power Drift (dB)	Measured 1g SAR (W/kg)	Reported 1g SAR (W/kg)
	Bluetooth	DH5 1Mbps	Right Cheek	Full	39	2441	5.90	6.00	1.023	77.67	1.287	-0.18	0.031	0.040
	Bluetooth	DH5 1Mbps	Right Tilted	Full	39	2441	5.90	6.00	1.023	77.67	1.287	-0.13	0.033	0.043
14	Bluetooth	DH5 1Mbps	Left Cheek	Full	39	2441	5.90	6.00	1.023	77.67	1.287	0.12	0.057	0.075
	Bluetooth	DH5 1Mbps	Left Tilted	Full	39	2441	5.90	6.00	1.023	77.67	1.287	0.1	0.047	0.062

16.2 Hotspot SAR

<GSM SAR>

Plot No.	Band	Mode	Test Position	Gap (mm)	Power Reduction	Ch.	Freq. (MHz)	Average Power (dBm)	Tune-Up Limit (dBm)	Tune-up Scaling Factor	Power Drift (dB)	Measured 1g SAR (W/kg)	Reported 1g SAR (W/kg)
	GSM850	GPRS(2 Tx slots)	Front	5mm	Reduced	189	836.4	29.35	30.00	1.161	0.01	0.531	0.617
15	GSM850	GPRS(2 Tx slots)	Back	5mm	Reduced	189	836.4	29.35	30.00	1.161	0.04	1.150	1.336
	GSM850	GPRS(2 Tx slots)	Left Side	5mm	Reduced	189	836.4	29.35	30.00	1.161	0.06	0.256	0.297
	GSM850	GPRS(2 Tx slots)	Right Side	5mm	Reduced	189	836.4	29.35	30.00	1.161	0.11	0.358	0.416
	GSM850	GPRS(2 Tx slots)	Bottom Side	5mm	Reduced	189	836.4	29.35	30.00	1.161	0.15	0.204	0.237
	GSM850	GPRS(2 Tx slots)	Back	5mm	Reduced	128	824.2	29.34	30.00	1.164	-0.17	1.050	1.222
	GSM850	GPRS(2 Tx slots)	Back	5mm	Reduced	251	848.8	29.26	30.00	1.186	-0.14	1.030	1.221
	GSM1900	GPRS(2 Tx slots)	Front	5mm	Reduced	661	1880	25.07	26.50	1.390	0.07	0.606	0.842
16	GSM1900	GPRS(2 Tx slots)	Back	5mm	Reduced	661	1880	25.07	26.50	1.390	-0.02	0.926	1.287
	GSM1900	GPRS(2 Tx slots)	Left Side	5mm	Reduced	661	1880	23.59	25.00	1.384	0.11	0.131	0.181
	GSM1900	GPRS(2 Tx slots)	Right Side	5mm	Reduced	661	1880	23.59	25.00	1.384	-0.16	0.060	0.083
	GSM1900	GPRS(2 Tx slots)	Bottom Side	5mm	Reduced	661	1880	23.59	25.00	1.384	-0.03	0.785	1.086
	GSM1900	GPRS(2 Tx slots)	Bottom Side	5mm	Reduced	512	1850.2	23.58	25.00	1.387	0.12	0.864	1.198
	GSM1900	GPRS(2 Tx slots)	Bottom Side	5mm	Reduced	810	1909.8	23.41	25.00	1.442	0.09	0.820	1.183
	GSM1900	GPRS(2 Tx slots)	Front	5mm	Reduced	512	1850.2	25.04	26.50	1.400	-0.14	0.590	0.826
	GSM1900	GPRS(2 Tx slots)	Front	5mm	Reduced	810	1909.8	25.01	26.50	1.409	-0.16	0.489	0.689
	GSM1900	GPRS(2 Tx slots)	Back	5mm	Reduced	512	1850.2	25.04	26.50	1.400	-0.02	0.908	1.271
	GSM1900	GPRS(2 Tx slots)	Back	5mm	Reduced	810	1909.8	25.01	26.50	1.409	0.05	0.911	1.284

<WCDMA SAR>

Plot No.	Band	Mode	Test Position	Gap (mm)	Power Reduction	Ch.	Freq. (MHz)	Average Power (dBm)	Tune-Up Limit (dBm)	Tune-up Scaling Factor	Power Drift (dB)	Measured 1g SAR (W/kg)	Reported 1g SAR (W/kg)
	WCDMA V	RMC 12.2Kbps	Front	5mm	Reduced	4132	826.4	22.04	22.50	1.112	0.16	0.456	0.507
	WCDMA V	RMC 12.2Kbps	Back	5mm	Reduced	4132	826.4	22.04	22.50	1.112	0.05	0.884	0.983
	WCDMA V	RMC 12.2Kbps	Left Side	5mm	Reduced	4132	826.4	22.04	22.50	1.112	-0.08	0.250	0.278
	WCDMA V	RMC 12.2Kbps	Right Side	5mm	Reduced	4132	826.4	22.04	22.50	1.112	0.07	0.297	0.330
	WCDMA V	RMC 12.2Kbps	Bottom Side	5mm	Reduced	4132	826.4	22.04	22.50	1.112	0.08	0.139	0.155
	WCDMA V	RMC 12.2Kbps	Back	5mm	Reduced	4182	836.4	21.94	22.50	1.138	0.09	0.977	1.111
17	WCDMA V	RMC 12.2Kbps	Back	5mm	Reduced	4233	846.6	21.98	22.50	1.127	0.04	1.070	1.206
	WCDMA IV	RMC 12.2Kbps	Front	5mm	Reduced	1513	1752.6	20.76	21.50	1.186	0.13	0.713	0.845
	WCDMA IV	RMC 12.2Kbps	Back	5mm	Reduced	1513	1752.6	20.76	21.50	1.186	0.14	0.942	1.117
	WCDMA IV	RMC 12.2Kbps	Left Side	5mm	Reduced	1513	1752.6	20.76	21.50	1.186	0.02	0.123	0.146
	WCDMA IV	RMC 12.2Kbps	Right Side	5mm	Reduced	1513	1752.6	20.76	21.50	1.186	0.08	0.094	0.111
	WCDMA IV	RMC 12.2Kbps	Bottom Side	5mm	Reduced	1513	1752.6	20.76	21.50	1.186	-0.13	0.935	1.109
	WCDMA IV	RMC 12.2Kbps	Bottom Side	5mm	Reduced	1312	1712.4	20.41	21.50	1.285	-0.18	1.030	1.324
	WCDMA IV	RMC 12.2Kbps	Bottom Side	5mm	Reduced	1413	1732.6	20.72	21.50	1.197	0.15	1.090	1.304
	WCDMA IV	RMC 12.2Kbps	Front	5mm	Reduced	1312	1712.4	20.41	21.50	1.285	0.07	0.624	0.802
	WCDMA IV	RMC 12.2Kbps	Front	5mm	Reduced	1413	1732.6	20.72	21.50	1.197	0.06	0.786	0.941
	WCDMA IV	RMC 12.2Kbps	Back	5mm	Reduced	1312	1712.4	20.41	21.50	1.285	0.08	0.944	1.213
18	WCDMA IV	RMC 12.2Kbps	Back	5mm	Reduced	1413	1732.6	20.72	21.50	1.197	0.03	1.150	1.376
	WCDMA II	RMC 12.2Kbps	Front	5mm	Reduced	9538	1907.6	19.77	20.50	1.183	-0.17	0.720	0.852
	WCDMA II	RMC 12.2Kbps	Back	5mm	Reduced	9538	1907.6	19.77	20.50	1.183	0.06	0.909	1.075
	WCDMA II	RMC 12.2Kbps	Left Side	5mm	Reduced	9538	1907.6	19.77	20.50	1.183	0.05	0.287	0.340
	WCDMA II	RMC 12.2Kbps	Right Side	5mm	Reduced	9538	1907.6	19.77	20.50	1.183	0.07	0.103	0.122
	WCDMA II	RMC 12.2Kbps	Bottom Side	5mm	Reduced	9538	1907.6	19.77	20.50	1.183	-0.07	0.944	1.117
	WCDMA II	RMC 12.2Kbps	Bottom Side	5mm	Reduced	9262	1852.4	19.62	20.50	1.225	0.18	0.967	1.184
19	WCDMA II	RMC 12.2Kbps	Bottom Side	5mm	Reduced	9400	1880	19.74	20.50	1.191	0.04	1.120	1.334
	WCDMA II	RMC 12.2Kbps	Front	5mm	Reduced	9262	1852.4	19.62	20.50	1.225	0.06	0.913	1.118
	WCDMA II	RMC 12.2Kbps	Front	5mm	Reduced	9400	1880	19.74	20.50	1.191	0.02	0.979	1.166
	WCDMA II	RMC 12.2Kbps	Back	5mm	Reduced	9262	1852.4	19.62	20.50	1.225	0.12	1.030	1.261
	WCDMA II	RMC 12.2Kbps	Back	5mm	Reduced	9400	1880	19.74	20.50	1.191	-0.02	1.090	1.298



<FDD LTE SAR>

Plot No.	Band	BW (MHz)	Modulation	RB Size	RB offset	Test Position	Gap (mm)	Power Reduction	Ch.	Freq. (MHz)	Average Power (dBm)	Tune-Up Limit (dBm)	Tune-up Scaling Factor	Power Drift (dB)	Measured 1g SAR (W/kg)	Reported 1g SAR (W/kg)
20	LTE Band 5	10M	QPSK	1	49	Front	5mm	Reduced	20525	836.5	21.89	23.00	1.291	-0.03	0.449	0.580
	LTE Band 5	10M	QPSK	1	49	Back	5mm	Reduced	20525	836.5	21.89	23.00	1.291	-0.14	1.060	1.369
	LTE Band 5	10M	QPSK	1	49	Left Side	5mm	Reduced	20525	836.5	21.89	23.00	1.291	0.1	0.268	0.346
	LTE Band 5	10M	QPSK	1	49	Right Side	5mm	Reduced	20525	836.5	21.89	23.00	1.291	0.15	0.301	0.389
	LTE Band 5	10M	QPSK	1	49	Bottom Side	5mm	Reduced	20525	836.5	21.89	23.00	1.291	0.13	0.154	0.199
	LTE Band 5	10M	QPSK	25	12	Front	5mm	Reduced	20525	836.5	21.26	22.00	1.186	-0.01	0.422	0.500
	LTE Band 5	10M	QPSK	25	12	Back	5mm	Reduced	20525	836.5	21.26	22.00	1.186	-0.05	1.050	1.245
	LTE Band 5	10M	QPSK	25	12	Left Side	5mm	Reduced	20525	836.5	21.26	22.00	1.186	0.03	0.226	0.268
	LTE Band 5	10M	QPSK	25	12	Right Side	5mm	Reduced	20525	836.5	21.26	22.00	1.186	0.15	0.267	0.317
	LTE Band 5	10M	QPSK	25	12	Bottom Side	5mm	Reduced	20525	836.5	21.26	22.00	1.186	0.13	0.147	0.174
	LTE Band 5	10M	QPSK	50	0	Back	5mm	Reduced	20525	836.5	21.25	22.00	1.189	-0.05	0.802	0.953
	LTE Band 66	20M	QPSK	1	0	Front	5mm	Reduced	132322	1745	19.86	20.00	1.033	0.12	0.514	0.531
	LTE Band 66	20M	QPSK	1	0	Back	5mm	Reduced	132322	1745	19.86	20.00	1.033	0.16	0.890	0.919
	LTE Band 66	20M	QPSK	1	0	Left Side	5mm	Reduced	132322	1745	18.93	19.00	1.016	0.15	0.544	0.553
	LTE Band 66	20M	QPSK	1	0	Right Side	5mm	Reduced	132322	1745	18.93	19.00	1.016	-0.12	0.496	0.504
	LTE Band 66	20M	QPSK	1	0	Bottom Side	5mm	Reduced	132322	1745	18.93	19.00	1.016	0.05	0.959	0.975
	LTE Band 66	20M	QPSK	1	0	Bottom Side	5mm	Reduced	132072	1720	18.24	19.00	1.191	-0.07	0.892	1.063
21	LTE Band 66	20M	QPSK	1	0	Bottom Side	5mm	Reduced	132572	1770	17.91	19.00	1.285	-0.06	1.080	1.388
	LTE Band 66	20M	QPSK	1	0	Back	5mm	Reduced	132072	1720	19.39	20.00	1.151	0.09	0.820	0.944
	LTE Band 66	20M	QPSK	1	0	Back	5mm	Reduced	132572	1770	18.96	20.00	1.271	0.03	1.090	1.385
	LTE Band 66	20M	QPSK	50	24	Front	5mm	Reduced	132322	1745	18.28	19.00	1.180	0.06	0.394	0.465
	LTE Band 66	20M	QPSK	50	24	Back	5mm	Reduced	132322	1745	18.28	19.00	1.180	0.17	0.761	0.898
	LTE Band 66	20M	QPSK	50	24	Left Side	5mm	Reduced	132322	1745	17.58	18.00	1.102	0.03	0.388	0.427
	LTE Band 66	20M	QPSK	50	24	Right Side	5mm	Reduced	132322	1745	17.58	18.00	1.102	-0.01	0.343	0.378
	LTE Band 66	20M	QPSK	50	24	Bottom Side	5mm	Reduced	132322	1745	17.58	18.00	1.102	0.16	0.841	0.926
	LTE Band 66	20M	QPSK	50	24	Bottom Side	5mm	Reduced	132072	1720	16.56	18.00	1.393	0.15	0.819	1.141
	LTE Band 66	20M	QPSK	50	24	Bottom Side	5mm	Reduced	132572	1770	17.51	18.00	1.119	0.13	0.956	1.070
	LTE Band 66	20M	QPSK	50	24	Back	5mm	Reduced	132072	1720	18.08	19.00	1.236	-0.15	0.775	0.958
	LTE Band 66	20M	QPSK	50	24	Back	5mm	Reduced	132572	1770	18.21	19.00	1.199	0.05	0.923	1.107
	LTE Band 66	20M	QPSK	100	0	Back	5mm	Reduced	132322	1745	18.42	19.00	1.143	0.03	0.786	0.898
	LTE Band 66	20M	QPSK	100	0	Bottom Side	5mm	Reduced	132322	1745	17.77	18.00	1.054	0.08	0.839	0.885
	LTE Band 2	20M	QPSK	1	0	Front	5mm	Reduced	18900	1880	21.39	21.50	1.026	-0.12	0.567	0.582
	LTE Band 2	20M	QPSK	1	0	Back	5mm	Reduced	18900	1880	21.39	21.50	1.026	0.03	1.000	1.026
	LTE Band 2	20M	QPSK	1	0	Left Side	5mm	Reduced	18900	1880	19.69	20.00	1.074	0.05	0.238	0.256
	LTE Band 2	20M	QPSK	1	0	Right Side	5mm	Reduced	18900	1880	19.69	20.00	1.074	0.09	0.112	0.120
	LTE Band 2	20M	QPSK	1	0	Bottom Side	5mm	Reduced	18900	1880	19.69	20.00	1.074	-0.08	0.967	1.039
	LTE Band 2	20M	QPSK	1	0	Bottom Side	5mm	Reduced	18700	1860	18.66	20.00	1.361	-0.08	0.922	1.255
	LTE Band 2	20M	QPSK	1	0	Bottom Side	5mm	Reduced	19100	1900	19.62	20.00	1.091	0.13	0.835	0.911
22	LTE Band 2	20M	QPSK	1	0	Back	5mm	Reduced	18700	1860	20.51	21.50	1.256	-0.1	1.050	1.319
	LTE Band 2	20M	QPSK	1	0	Back	5mm	Reduced	19100	1900	21.38	21.50	1.028	-0.17	0.905	0.930
	LTE Band 2	20M	QPSK	50	0	Front	5mm	Reduced	18900	1880	19.89	20.50	1.151	0.12	0.566	0.651
	LTE Band 2	20M	QPSK	50	0	Back	5mm	Reduced	18900	1880	19.89	20.50	1.151	0.15	0.870	1.001
	LTE Band 2	20M	QPSK	50	0	Left Side	5mm	Reduced	18900	1880	18.34	19.00	1.164	0.11	0.217	0.253
	LTE Band 2	20M	QPSK	50	0	Right Side	5mm	Reduced	18900	1880	18.34	19.00	1.164	-0.11	0.104	0.121
	LTE Band 2	20M	QPSK	50	0	Bottom Side	5mm	Reduced	18900	1880	18.34	19.00	1.164	-0.13	0.826	0.962
	LTE Band 2	20M	QPSK	50	0	Bottom Side	5mm	Reduced	18700	1860	17.51	19.00	1.409	0.02	0.689	0.971
	LTE Band 2	20M	QPSK	50	0	Bottom Side	5mm	Reduced	19100	1900	18.32	19.00	1.169	0.08	0.788	0.922
	LTE Band 2	20M	QPSK	50	0	Back	5mm	Reduced	18700	1860	19.21	20.50	1.346	0.08	0.964	1.297
	LTE Band 2	20M	QPSK	50	0	Back	5mm	Reduced	19100	1900	19.86	20.50	1.159	-0.17	0.805	0.933
	LTE Band 2	20M	QPSK	100	0	Back	5mm	Reduced	18900	1880	19.56	20.50	1.242	-0.02	0.817	1.014
	LTE Band 2	20M	QPSK	100	0	Bottom Side	5mm	Reduced	18900	1880	18.12	19.00	1.225	0.12	0.739	0.905
	LTE Band 7	20M	QPSK	1	99	Front	5mm	Reduced	21350	2560	17.66	19.00	1.361	0.12	0.294	0.400



FCC SAR Test Report

Report No. : FA120201-01

	LTE Band 7	20M	QPSK	1	99	Back	5mm	Reduced	21350	2560	17.66	19.00	1.361	0.01	0.880	1.198
	LTE Band 7	20M	QPSK	1	99	Left Side	5mm	Reduced	21350	2560	16.10	17.50	1.380	0.13	0.049	0.068
	LTE Band 7	20M	QPSK	1	99	Right Side	5mm	Reduced	21350	2560	16.10	17.50	1.380	0.18	0.054	0.075
	LTE Band 7	20M	QPSK	1	99	Bottom Side	5mm	Reduced	21350	2560	16.10	17.50	1.380	0.07	0.794	1.096
	LTE Band 7	20M	QPSK	1	99	Bottom Side	5mm	Reduced	20850	2510	15.68	17.50	1.521	0.08	0.759	1.154
	LTE Band 7	20M	QPSK	1	99	Bottom Side	5mm	Reduced	21100	2535	16.09	17.50	1.384	0.08	0.831	1.150
	LTE Band 7	20M	QPSK	1	99	Back	5mm	Reduced	20850	2510	17.43	19.00	1.435	0.04	0.749	1.075
23	LTE Band 7	20M	QPSK	1	99	Back	5mm	Reduced	21100	2535	17.58	19.00	1.387	0.05	0.918	1.273
	LTE Band 7	20M	QPSK	50	50	Front	5mm	Reduced	21350	2560	16.45	18.00	1.429	-0.12	0.221	0.316
	LTE Band 7	20M	QPSK	50	50	Back	5mm	Reduced	21350	2560	16.45	18.00	1.429	-0.15	0.643	0.919
	LTE Band 7	20M	QPSK	50	50	Left Side	5mm	Reduced	21350	2560	15.28	16.50	1.324	0.03	0.042	0.056
	LTE Band 7	20M	QPSK	50	50	Right Side	5mm	Reduced	21350	2560	15.28	16.50	1.324	0.05	0.052	0.069
	LTE Band 7	20M	QPSK	50	50	Bottom Side	5mm	Reduced	21350	2560	15.28	16.50	1.324	0.04	0.569	0.754
	LTE Band 7	20M	QPSK	50	50	Back	5mm	Reduced	20850	2510	16.42	18.00	1.439	0.05	0.613	0.882
	LTE Band 7	20M	QPSK	50	50	Back	5mm	Reduced	21100	2535	16.44	18.00	1.432	0.09	0.701	1.004
	LTE Band 7	20M	QPSK	100	0	Back	5mm	Reduced	21350	2560	16.27	18.00	1.489	0.16	0.638	0.950
	LTE Band 7	20M	QPSK	100	0	Bottom Side	5mm	Reduced	21350	2560	15.29	16.50	1.321	0.14	0.543	0.717



<WLAN2.4G SAR>

Plot No.	Band	Mode	Test Position	Gap (mm)	Power Reduction	Ch.	Freq. (MHz)	Average Power (dBm)	Tune-Up Limit (dBm)	Tune-up Scaling Factor	Duty Cycle %	Duty Cycle Scaling Factor	Power Drift (dB)	Measured 1g SAR (W/kg)	Reported 1g SAR (W/kg)
24	WLAN2.4GHz	802.11b 1Mbps	Front	5mm	Full	1	2412	18.10	18.50	1.096	98.6	1.014	0.12	0.235	0.261
	WLAN2.4GHz	802.11b 1Mbps	Back	5mm	Full	1	2412	18.10	18.50	1.096	98.6	1.014	0.06	0.636	0.707
	WLAN2.4GHz	802.11b 1Mbps	Left Side	5mm	Full	1	2412	18.10	18.50	1.096	98.6	1.014	0.03	0.041	0.046
	WLAN2.4GHz	802.11b 1Mbps	Right Side	5mm	Full	1	2412	18.10	18.50	1.096	98.6	1.014	0.14	0.217	0.241
	WLAN2.4GHz	802.11b 1Mbps	Top Side	5mm	Full	1	2412	18.10	18.50	1.096	98.6	1.014	0.19	0.231	0.257

<WLAN5G SAR>

Plot No.	Band	Mode	Test Position	Gap (mm)	Power Reduction	Ch.	Freq. (MHz)	Average Power (dBm)	Tune-Up Limit (dBm)	Tune-up Scaling Factor	Duty Cycle %	Duty Cycle Scaling Factor	Power Drift (dB)	Measured 1g SAR (W/kg)	Reported 1g SAR (W/kg)
	WLAN5.2GHz	802.11a 6Mbps	Front	5mm	Reduced	36	5180	14.03	15.00	1.250	91.12	1.097	0.1	0.149	0.204
	WLAN5.2GHz	802.11a 6Mbps	Back	5mm	Reduced	36	5180	14.03	15.00	1.250	91.12	1.097	0.14	0.421	0.577
	WLAN5.2GHz	802.11a 6Mbps	Left Side	5mm	Reduced	36	5180	14.03	15.00	1.250	91.12	1.097	-0.18	0.051	0.070
	WLAN5.2GHz	802.11a 6Mbps	Right Side	5mm	Reduced	36	5180	14.03	15.00	1.250	91.12	1.097	-	n/a	n/a
	WLAN5.2GHz	802.11a 6Mbps	Top Side	5mm	Reduced	36	5180	14.03	15.00	1.250	91.12	1.097	0.15	0.583	0.800
25	WLAN5.2GHz	802.11a 6Mbps	Top Side	5mm	Reduced	44	5220	13.87	15.00	1.297	91.12	1.097	0.04	0.575	0.818
	WLAN5.8GHz	802.11a 6Mbps	Front	5mm	Reduced	165	5825	14.07	15.00	1.239	91.12	1.097	0.1	0.189	0.257
	WLAN5.8GHz	802.11a 6Mbps	Back	5mm	Reduced	165	5825	14.07	15.00	1.239	91.12	1.097	0.09	0.611	0.830
	WLAN5.8GHz	802.11a 6Mbps	Back	5mm	Reduced	149	5745	13.67	15.00	1.358	91.12	1.097	0.12	0.406	0.605
	WLAN5.8GHz	802.11a 6Mbps	Left Side	5mm	Reduced	165	5825	14.07	15.00	1.239	91.12	1.097	-	n/a	n/a
	WLAN5.8GHz	802.11a 6Mbps	Right Side	5mm	Reduced	165	5825	14.07	15.00	1.239	91.12	1.097	0.17	0.110	0.149
26	WLAN5.8GHz	802.11a 6Mbps	Top Side	5mm	Reduced	165	5825	14.07	15.00	1.239	91.12	1.097	-0.01	0.706	0.959
	WLAN5.8GHz	802.11a 6Mbps	Top Side	5mm	Reduced	149	5745	13.67	15.00	1.358	91.12	1.097	0.06	0.582	0.867

<Bluetooth SAR>

Plot No.	Band	Mode	Test Position	Gap (mm)	Power Reduction	Ch.	Freq. (MHz)	Average Power (dBm)	Tune-Up Limit (dBm)	Tune-up Scaling Factor	Duty Cycle %	Duty Cycle Scaling Factor	Power Drift (dB)	Measured 1g SAR (W/kg)	Reported 1g SAR (W/kg)
27	Bluetooth	DH5 1Mbps	Front	5mm	Full	39	2441	5.90	6.00	1.023	77.67	1.287	0.05	0.030	0.040
	Bluetooth	DH5 1Mbps	Back	5mm	Full	39	2441	5.90	6.00	1.023	77.67	1.287	0.07	0.049	0.064
	Bluetooth	DH5 1Mbps	Left Side	5mm	Full	39	2441	5.90	6.00	1.023	77.67	1.287	0.04	0.009	0.012
	Bluetooth	DH5 1Mbps	Right Side	5mm	Full	39	2441	5.90	6.00	1.023	77.67	1.287	0.03	0.035	0.046
	Bluetooth	DH5 1Mbps	Top Side	5mm	Full	39	2441	5.90	6.00	1.023	77.67	1.287	0.09	0.028	0.036

16.3 Body Worn Accessory SAR

<GSM SAR>

Plot No.	Band	Mode	Test Position	Gap (mm)	Headset	Power Reduction	Ch.	Freq. (MHz)	Average Power (dBm)	Tune-Up Limit (dBm)	Tune-up Scaling Factor	Power Drift (dB)	Measured 1g SAR (W/kg)	Reported 1g SAR (W/kg)
	GSM850	GPRS(2 Tx slots)	Front	5mm	-	Reduced	189	836.4	29.35	30.00	1.161	0.01	0.531	0.617
28	GSM850	GPRS(2 Tx slots)	Back	5mm	-	Reduced	189	836.4	29.35	30.00	1.161	0.04	1.150	1.336
	GSM850	GPRS(2 Tx slots)	Back	5mm	-	Reduced	128	824.2	29.34	30.00	1.164	-0.17	1.050	1.222
	GSM850	GPRS(2 Tx slots)	Back	5mm	-	Reduced	251	848.8	29.26	30.00	1.186	-0.14	1.030	1.221
	GSM850	GPRS(2 Tx slots)	Back	5mm	Headset 1	Reduced	189	836.4	29.35	30.00	1.161	0.14	1.060	1.231
	GSM850	GPRS(2 Tx slots)	Front	14mm	-	Full	189	836.4	31.19	32.00	1.205	0.15	0.384	0.463
	GSM850	GPRS(2 Tx slots)	Back	21mm	-	Full	189	836.4	31.19	32.00	1.205	0.18	0.420	0.506
	GSM1900	GPRS(2 Tx slots)	Front	5mm	-	Reduced	661	1880	25.07	26.50	1.390	0.07	0.606	0.842
29	GSM1900	GPRS(2 Tx slots)	Back	5mm	-	Reduced	661	1880	25.07	26.50	1.390	-0.02	0.926	1.287
	GSM1900	GPRS(2 Tx slots)	Front	5mm	-	Reduced	512	1850.2	25.04	26.50	1.400	-0.14	0.590	0.826
	GSM1900	GPRS(2 Tx slots)	Front	5mm	-	Reduced	810	1909.8	25.01	26.50	1.409	-0.16	0.489	0.689
	GSM1900	GPRS(2 Tx slots)	Back	5mm	-	Reduced	512	1850.2	25.04	26.50	1.400	-0.02	0.908	1.271
	GSM1900	GPRS(2 Tx slots)	Back	5mm	-	Reduced	810	1909.8	25.01	26.50	1.409	0.05	0.911	1.284
	GSM1900	GPRS(2 Tx slots)	Back	5mm	Headset 1	Reduced	661	1880	25.07	26.50	1.390	-0.06	0.920	1.279
	GSM1900	GPRS(2 Tx slots)	Front	14mm	-	Full	661	1880	27.84	29.50	1.466	-0.03	0.415	0.608
	GSM1900	GPRS(2 Tx slots)	Back	21mm	-	Full	661	1880	27.84	29.50	1.466	0.04	0.341	0.500

<WCDMA SAR>

Plot No.	Band	Mode	Test Position	Gap (mm)	Headset	Power Reduction	Ch.	Freq. (MHz)	Average Power (dBm)	Tune-Up Limit (dBm)	Tune-up Scaling Factor	Power Drift (dB)	Measured 1g SAR (W/kg)	Reported 1g SAR (W/kg)
	WCDMA V	RMC 12.2Kbps	Front	5mm	-	Reduced	4132	826.4	22.04	22.50	1.112	0.16	0.456	0.507
	WCDMA V	RMC 12.2Kbps	Back	5mm	-	Reduced	4132	826.4	22.04	22.50	1.112	0.05	0.884	0.983
	WCDMA V	RMC 12.2Kbps	Back	5mm	-	Reduced	4182	836.4	21.94	22.50	1.138	0.09	0.977	1.111
30	WCDMA V	RMC 12.2Kbps	Back	5mm	-	Reduced	4233	846.6	21.98	22.50	1.127	0.04	1.070	1.206
	WCDMA V	RMC 12.2Kbps	Back	5mm	Headset 1	Reduced	4233	846.6	21.98	22.50	1.127	0.06	1.010	1.138
	WCDMA V	RMC 12.2Kbps	Front	14mm	-	Full	4132	826.4	23.64	24.00	1.086	0.07	0.239	0.260
	WCDMA V	RMC 12.2Kbps	Back	21mm	-	Full	4233	846.6	23.56	24.00	1.107	0.1	0.254	0.281
	WCDMA IV	RMC 12.2Kbps	Front	5mm	-	Reduced	1513	1752.6	20.76	21.50	1.186	0.13	0.713	0.845
	WCDMA IV	RMC 12.2Kbps	Back	5mm	-	Reduced	1513	1752.6	20.76	21.50	1.186	0.14	0.942	1.117
	WCDMA IV	RMC 12.2Kbps	Front	5mm	-	Reduced	1312	1712.4	20.41	21.50	1.285	0.07	0.624	0.802
	WCDMA IV	RMC 12.2Kbps	Front	5mm	-	Reduced	1413	1732.6	20.72	21.50	1.197	0.06	0.786	0.941
	WCDMA IV	RMC 12.2Kbps	Back	5mm	-	Reduced	1312	1712.4	20.41	21.50	1.285	0.08	0.944	1.213
31	WCDMA IV	RMC 12.2Kbps	Back	5mm	-	Reduced	1413	1732.6	20.72	21.50	1.197	0.03	1.150	1.376
	WCDMA IV	RMC 12.2Kbps	Back	5mm	Headset 1	Reduced	1413	1732.6	20.72	21.50	1.197	0.07	1.120	1.340
	WCDMA IV	RMC 12.2Kbps	Front	14mm	-	Full	1413	1732.6	23.61	24.00	1.094	0.08	0.464	0.508
	WCDMA IV	RMC 12.2Kbps	Back	21mm	-	Full	1413	1732.6	23.61	24.00	1.094	0.09	0.368	0.403
	WCDMA II	RMC 12.2Kbps	Front	5mm	-	Reduced	9538	1907.6	19.77	20.50	1.183	-0.17	0.720	0.852
	WCDMA II	RMC 12.2Kbps	Back	5mm	-	Reduced	9538	1907.6	19.77	20.50	1.183	0.06	0.909	1.075
	WCDMA II	RMC 12.2Kbps	Front	5mm	-	Reduced	9262	1852.4	19.62	20.50	1.225	0.06	0.913	1.118
	WCDMA II	RMC 12.2Kbps	Front	5mm	-	Reduced	9400	1880	19.74	20.50	1.191	0.02	0.979	1.166
	WCDMA II	RMC 12.2Kbps	Back	5mm	-	Reduced	9262	1852.4	19.62	20.50	1.225	0.12	1.030	1.261
32	WCDMA II	RMC 12.2Kbps	Back	5mm	-	Reduced	9400	1880	19.74	20.50	1.191	-0.02	1.090	1.298
	WCDMA II	RMC 12.2Kbps	Back	5mm	Headset 1	Reduced	9400	1880	19.74	20.50	1.191	-0.16	0.998	1.189
	WCDMA II	RMC 12.2Kbps	Front	14mm	-	Full	9400	1880	23.36	24.00	1.159	0.07	0.493	0.571
	WCDMA II	RMC 12.2Kbps	Back	21mm	-	Full	9400	1880	23.36	24.00	1.159	0.08	0.322	0.373



<FDD LTE SAR>

Plot No.	Band	BW (MHz)	Modulation	RB Size	RB offset	Test Position	Gap (mm)	Headset	Power Reduction	Ch.	Freq. (MHz)	Average Power (dBm)	Tune-Up Limit (dBm)	Tune-up Scaling Factor	Power Drift (dB)	Measured 1g SAR (W/kg)	Reported 1g SAR (W/kg)
	LTE Band 5	10M	QPSK	1	49	Front	5mm	-	Reduced	20525	836.5	21.89	23.00	1.291	-0.03	0.449	0.580
	LTE Band 5	10M	QPSK	1	49	Back	5mm	-	Reduced	20525	836.5	21.89	23.00	1.291	-0.14	1.060	1.369
33	LTE Band 5	10M	QPSK	1	49	Back	5mm	Headset1	Reduced	20525	836.5	21.89	23.00	1.291	0.14	1.080	1.395
	LTE Band 5	10M	QPSK	1	49	Back	5mm	Headset2	Reduced	20525	836.5	21.89	23.00	1.291	0.07	1.020	1.317
	LTE Band 5	10M	QPSK	1	49	Back	5mm	Headset3	Reduced	20525	836.5	21.89	23.00	1.291	0.06	0.960	1.240
	LTE Band 5	10M	QPSK	1	49	Back	5mm	Headset4	Reduced	20525	836.5	21.89	23.00	1.291	-0.01	1.050	1.356
	LTE Band 5	10M	QPSK	1	49	Back	5mm	Headset5	Reduced	20525	836.5	21.89	23.00	1.291	-0.05	1.010	1.304
	LTE Band 5	10M	QPSK	1	0	Front	14mm	-	Full	20525	836.5	23.06	24.00	1.242	0.09	0.252	0.313
	LTE Band 5	10M	QPSK	1	0	Back	21mm	-	Full	20525	836.5	23.06	24.00	1.242	-0.08	0.254	0.315
	LTE Band 5	10M	QPSK	25	12	Front	5mm	-	Reduced	20525	836.5	21.26	22.00	1.186	-0.01	0.422	0.500
	LTE Band 5	10M	QPSK	25	12	Back	5mm	-	Reduced	20525	836.5	21.26	22.00	1.186	-0.05	1.050	1.245
	LTE Band 5	10M	QPSK	25	12	Back	5mm	Headset 1	Reduced	20525	836.5	21.26	22.00	1.186	0.13	1.010	1.198
	LTE Band 5	10M	QPSK	50	0	Back	5mm	-	Reduced	20525	836.5	21.25	22.00	1.189	-0.05	0.802	0.953
	LTE Band 66	20M	QPSK	1	0	Front	5mm	-	Reduced	132322	1745	19.86	20.00	1.033	0.12	0.514	0.531
	LTE Band 66	20M	QPSK	1	0	Back	5mm	-	Reduced	132322	1745	19.86	20.00	1.033	0.16	0.890	0.919
	LTE Band 66	20M	QPSK	1	0	Back	5mm	-	Reduced	132072	1720	19.39	20.00	1.151	0.09	0.820	0.944
34	LTE Band 66	20M	QPSK	1	0	Back	5mm	-	Reduced	132572	1770	18.96	20.00	1.271	0.03	1.090	1.385
	LTE Band 66	20M	QPSK	1	0	Back	5mm	Headset 1	Reduced	132572	1770	18.96	20.00	1.271	0.02	1.040	1.321
	LTE Band 66	20M	QPSK	1	0	Front	14mm	-	Full	132322	1745	23.05	24.00	1.245	0.04	0.613	0.763
	LTE Band 66	20M	QPSK	1	0	Back	21mm	-	Full	132572	1770	23.01	24.00	1.256	-0.12	0.453	0.569
	LTE Band 66	20M	QPSK	50	24	Front	5mm	-	Reduced	132322	1745	18.28	19.00	1.180	0.06	0.394	0.465
	LTE Band 66	20M	QPSK	50	24	Back	5mm	-	Reduced	132322	1745	18.28	19.00	1.180	0.17	0.761	0.898
	LTE Band 66	20M	QPSK	50	24	Back	5mm	-	Reduced	132072	1720	18.08	19.00	1.236	-0.15	0.775	0.958
	LTE Band 66	20M	QPSK	50	24	Back	5mm	-	Reduced	132572	1770	18.21	19.00	1.199	0.05	0.923	1.107
	LTE Band 66	20M	QPSK	50	24	Back	5mm	Headset 1	Reduced	132572	1770	18.21	19.00	1.199	0.11	0.916	1.099
	LTE Band 66	20M	QPSK	100	0	Back	5mm	-	Reduced	132322	1745	18.42	19.00	1.143	0.03	0.786	0.898
	LTE Band 2	20M	QPSK	1	0	Front	5mm	-	Reduced	18900	1880	21.39	21.50	1.026	-0.12	0.567	0.582
	LTE Band 2	20M	QPSK	1	0	Back	5mm	-	Reduced	18900	1880	21.39	21.50	1.026	0.03	1.000	1.026
	LTE Band 2	20M	QPSK	1	0	Back	5mm	-	Reduced	18700	1860	20.51	21.50	1.256	-0.13	1.050	1.319
	LTE Band 2	20M	QPSK	1	0	Back	5mm	-	Reduced	19100	1900	21.38	21.50	1.028	-0.17	0.905	0.930
35	LTE Band 2	20M	QPSK	1	0	Back	5mm	Headset 1	Reduced	18700	1860	20.51	21.50	1.256	0.11	1.060	1.331
	LTE Band 2	20M	QPSK	1	0	Back	5mm	Headset 1	Reduced	18900	1880	21.39	21.50	1.026	0.14	1.040	1.067
	LTE Band 2	20M	QPSK	1	0	Back	5mm	Headset 1	Reduced	19100	1900	21.38	21.50	1.028	0.09	0.963	0.990
	LTE Band 2	20M	QPSK	1	0	Front	14mm	-	Full	18900	1880	22.98	24.00	1.265	-0.15	0.629	0.796
	LTE Band 2	20M	QPSK	1	0	Back	21mm	-	Full	18700	1860	22.78	24.00	1.324	0.15	0.273	0.362
	LTE Band 2	20M	QPSK	50	0	Front	5mm	-	Reduced	18900	1880	19.89	20.50	1.151	0.12	0.566	0.651
	LTE Band 2	20M	QPSK	50	0	Back	5mm	-	Reduced	18900	1880	19.89	20.50	1.151	0.15	0.870	1.001
	LTE Band 2	20M	QPSK	50	0	Back	5mm	-	Reduced	18700	1860	19.21	20.50	1.346	0.08	0.964	1.297
	LTE Band 2	20M	QPSK	50	0	Back	5mm	-	Reduced	19100	1900	19.86	20.50	1.159	-0.17	0.805	0.933
	LTE Band 2	20M	QPSK	50	0	Back	5mm	Headset 1	Reduced	18700	1860	19.21	20.50	1.346	0.08	0.950	1.279
	LTE Band 2	20M	QPSK	100	0	Back	5mm	-	Reduced	18900	1880	19.56	20.50	1.242	-0.02	0.817	1.014
	LTE Band 7	20M	QPSK	1	99	Front	5mm	-	Reduced	21350	2560	17.66	19.00	1.361	0.12	0.294	0.400
	LTE Band 7	20M	QPSK	1	99	Back	5mm	-	Reduced	21350	2560	17.66	19.00	1.361	0.01	0.880	1.198
	LTE Band 7	20M	QPSK	1	99	Back	5mm	-	Reduced	20850	2510	17.43	19.00	1.435	0.04	0.749	1.075
36	LTE Band 7	20M	QPSK	1	99	Back	5mm	-	Reduced	21100	2535	17.58	19.00	1.387	0.05	0.918	1.273
	LTE Band 7	20M	QPSK	1	99	Back	5mm	Headset 1	Reduced	21100	2535	17.58	19.00	1.387	0.18	0.834	1.157
	LTE Band 7	20M	QPSK	1	99	Front	14mm	-	Full	21350	2560	22.99	24.00	1.262	-0.06	0.196	0.247
	LTE Band 7	20M	QPSK	1	99	Back	21mm	-	Full	21100	2535	22.97	24.00	1.268	0.17	0.217	0.275
	LTE Band 7	20M	QPSK	50	50	Front	5mm	-	Reduced	21350	2560	16.45	18.00	1.429	-0.12	0.221	0.316
	LTE Band 7	20M	QPSK	50	50	Back	5mm	-	Reduced	21350	2560	16.45	18.00	1.429	-0.15	0.643	0.919
	LTE Band 7	20M	QPSK	50	50	Back	5mm	-	Reduced	20850	2510	16.42	18.00	1.439	0.05	0.613	0.882
	LTE Band 7	20M	QPSK	50	50	Back	5mm	-	Reduced	21100	2535	16.44	18.00	1.432	0.09	0.701	1.004
	LTE Band 7	20M	QPSK	100	0	Back	5mm	-	Reduced	21350	2560	16.27	18.00	1.489	0.16	0.638	0.950



<WLAN2.4G SAR>

Plot No.	Band	Mode	Test Position	Gap (mm)	Headset	Power Reduction	Ch.	Freq. (MHz)	Average Power (dBm)	Tune-Up Limit (dBm)	Tune-up Scaling Factor	Duty Cycle %	Duty Cycle Scaling Factor	Power Drift (dB)	Measured 1g SAR (W/kg)	Reported 1g SAR (W/kg)
	WLAN2.4GHz	802.11b 1Mbps	Front	5mm	-	Full	1	2412	18.10	18.50	1.096	98.6	1.014	0.12	0.235	0.261
37	WLAN2.4GHz	802.11b 1Mbps	Back	5mm	-	Full	1	2412	18.10	18.50	1.096	98.6	1.014	0.06	0.636	0.707

<WLAN5G SAR>

Plot No.	Band	Mode	Test Position	Gap (mm)	Headset	Power Reduction	Ch.	Freq. (MHz)	Average Power (dBm)	Tune-Up Limit (dBm)	Tune-up Scaling Factor	Duty Cycle %	Duty Cycle Scaling Factor	Power Drift (dB)	Measured 1g SAR (W/kg)	Reported 1g SAR (W/kg)
	WLAN5.3GHz	802.11a 6Mbps	Front	5mm	-	Reduced	52	5260	15.02	16.00	1.253	91.12	1.097	0.1	0.242	0.333
	WLAN5.3GHz	802.11a 6Mbps	Back	5mm	-	Reduced	52	5260	15.02	16.00	1.253	91.12	1.097	0.06	0.663	0.911
38	WLAN5.3GHz	802.11a 6Mbps	Back	5mm	-	Reduced	60	5300	14.60	16.00	1.380	91.12	1.097	-0.04	0.692	1.048
	WLAN5.3GHz	802.11a 6Mbps	Front	14mm	-	Full	52	5260	16.62	17.50	1.225	91.12	1.097	0.19	0.126	0.169
	WLAN5.3GHz	802.11a 6Mbps	Back	21mm	-	Full	60	5300	16.20	17.50	1.349	91.12	1.097	0.08	0.161	0.238
	WLAN5.5GHz	802.11a 6Mbps	Front	5mm	-	Reduced	100	5500	13.64	15.00	1.368	91.12	1.097	0.05	0.158	0.237
39	WLAN5.5GHz	802.11a 6Mbps	Back	5mm	-	Reduced	100	5500	13.64	15.00	1.368	91.12	1.097	0.02	0.511	0.767
	WLAN5.5GHz	802.11a 6Mbps	Front	14mm	-	Full	100	5500	16.04	17.50	1.400	91.12	1.097	0.12	0.140	0.215
	WLAN5.5GHz	802.11a 6Mbps	Back	21mm	-	Full	100	5500	16.04	17.50	1.400	91.12	1.097	-0.04	0.163	0.250
	WLAN5.8GHz	802.11a 6Mbps	Front	5mm	-	Reduced	165	5825	14.07	15.00	1.239	91.12	1.097	0.1	0.189	0.257
40	WLAN5.8GHz	802.11a 6Mbps	Back	5mm	-	Reduced	165	5825	14.07	15.00	1.239	91.12	1.097	0.09	0.611	0.830
	WLAN5.8GHz	802.11a 6Mbps	Back	5mm	-	Reduced	149	5745	13.67	15.00	1.358	91.12	1.097	0.12	0.406	0.605
	WLAN5.8GHz	802.11a 6Mbps	Front	14mm	-	Full	165	5825	16.47	17.50	1.267	91.12	1.097	-0.06	0.144	0.200
	WLAN5.8GHz	802.11a 6Mbps	Back	21mm	-	Full	165	5825	16.47	17.50	1.267	91.12	1.097	0.17	0.250	0.347

<Bluetooth SAR>

Plot No.	Band	Mode	Test Position	Gap (mm)	Headset	Power Reduction	Ch.	Freq. (MHz)	Average Power (dBm)	Tune-Up Limit (dBm)	Tune-up Scaling Factor	Duty Cycle %	Duty Cycle Scaling Factor	Power Drift (dB)	Measured 1g SAR (W/kg)	Reported 1g SAR (W/kg)
	Bluetooth	DH5 1Mbps	Front	5mm	-	Full	39	2441	5.90	6.00	1.023	77.67	1.287	0.05	0.030	0.040
41	Bluetooth	DH5 1Mbps	Back	5mm	-	Full	39	2441	5.90	6.00	1.023	77.67	1.287	0.07	0.049	0.064

16.4 Product specific 10g SAR

<GSM SAR>

Plot No.	Band	Mode	Test Position	Gap (mm)	Power Reduction	Ch.	Freq. (MHz)	Average Power (dBm)	Tune-Up Limit (dBm)	Tune-up Scaling Factor	Power Drift (dB)	Measured 10g SAR (W/kg)	Reported 10g SAR (W/kg)
	GSM850	GPRS(2 Tx slots)	Back	0mm	Full	189	836.4	31.19	32.00	1.205	0.13	1.910	2.302
42	GSM850	GPRS(2 Tx slots)	Back	0mm	Full	128	824.2	31.14	32.00	1.219	0.14	1.940	2.365
	GSM850	GPRS(2 Tx slots)	Back	0mm	Full	251	848.8	31.14	32.00	1.219	0.07	1.900	2.316
	GSM1900	GPRS(2 Tx slots)	Front	0mm	Reduced	661	1880	27.02	28.50	1.406	0.01	0.644	0.905
	GSM1900	GPRS(2 Tx slots)	Back	0mm	Reduced	661	1880	27.02	28.50	1.406	-0.1	1.890	2.657
	GSM1900	GPRS(2 Tx slots)	Back	0mm	Reduced	512	1850.2	27.01	28.50	1.409	-0.14	1.650	2.325
43	GSM1900	GPRS(2 Tx slots)	Back	0mm	Reduced	810	1909.8	26.87	28.50	1.455	0.05	2.280	3.318
	GSM1900	GPRS(2 Tx slots)	Bottom Side	0mm	Reduced	661	1880	27.02	28.50	1.406	0.05	2.050	2.882
	GSM1900	GPRS(2 Tx slots)	Bottom Side	0mm	Reduced	512	1850.2	27.01	28.50	1.409	0.07	2.120	2.988
	GSM1900	GPRS(2 Tx slots)	Bottom Side	0mm	Reduced	810	1909.8	26.87	28.50	1.455	0.06	2.110	3.071
	GSM1900	GPRS(2 Tx slots)	Front	8mm	Full	661	1880	27.84	29.50	1.466	-0.04	0.577	0.846
	GSM1900	GPRS(2 Tx slots)	Back	18mm	Full	810	1909.8	27.80	29.50	1.479	-0.04	0.232	0.343
	GSM1900	GPRS(2 Tx slots)	Bottom Side	14mm	Full	810	1909.8	27.80	29.50	1.479	0.14	0.345	0.510

<WCDMA SAR>

Plot No.	Band	Mode	Test Position	Gap (mm)	Power Reduction	Ch.	Freq. (MHz)	Average Power (dBm)	Tune-Up Limit (dBm)	Tune-up Scaling Factor	Power Drift (dB)	Measured 10g SAR (W/kg)	Reported 10g SAR (W/kg)
44	WCDMA V	RMC 12.2Kbps	Back	0mm	Full	4132	826.4	23.64	24.00	1.086	0.13	1.720	1.869
	WCDMA V	RMC 12.2Kbps	Back	0mm	Full	4182	836.4	23.59	24.00	1.099	0.02	1.520	1.670
	WCDMA V	RMC 12.2Kbps	Back	0mm	Full	4233	846.6	23.56	24.00	1.107	0.11	1.600	1.771
	WCDMA IV	RMC 12.2Kbps	Front	0mm	Reduced	1513	1752.6	21.75	22.00	1.059	-0.13	1.600	1.695
	WCDMA IV	RMC 12.2Kbps	Back	0mm	Reduced	1513	1752.6	21.75	22.00	1.059	0.17	1.910	2.023
	WCDMA IV	RMC 12.2Kbps	Back	0mm	Reduced	1312	1712.4	21.41	22.00	1.146	0.16	2.250	2.577
	WCDMA IV	RMC 12.2Kbps	Back	0mm	Reduced	1413	1732.6	21.74	22.00	1.062	-0.03	3.140	3.334
	WCDMA IV	RMC 12.2Kbps	Bottom Side	0mm	Reduced	1513	1752.6	21.75	22.00	1.059	0.02	2.630	2.786
	WCDMA IV	RMC 12.2Kbps	Bottom Side	0mm	Reduced	1312	1712.4	21.41	22.00	1.146	0.08	2.440	2.795
45	WCDMA IV	RMC 12.2Kbps	Bottom Side	0mm	Reduced	1413	1732.6	21.74	22.00	1.062	0.07	3.210	3.408
	WCDMA IV	RMC 12.2Kbps	Front	8mm	Full	1513	1752.6	23.62	24.00	1.091	0.05	0.548	0.598
	WCDMA IV	RMC 12.2Kbps	Back	18mm	Full	1413	1732.6	23.61	24.00	1.094	-0.08	0.311	0.340
	WCDMA IV	RMC 12.2Kbps	Bottom Side	14mm	Full	1413	1732.6	23.61	24.00	1.094	0.07	0.501	0.548
	WCDMA II	RMC 12.2Kbps	Front	0mm	Reduced	9538	1907.6	21.38	22.00	1.153	0.1	1.210	1.396
	WCDMA II	RMC 12.2Kbps	Back	0mm	Reduced	9538	1907.6	21.38	22.00	1.153	0.12	2.460	2.837
	WCDMA II	RMC 12.2Kbps	Back	0mm	Reduced	9262	1852.4	21.14	22.00	1.219	0.18	1.980	2.414
46	WCDMA II	RMC 12.2Kbps	Back	0mm	Reduced	9400	1880	21.36	22.00	1.159	0.09	2.560	2.966
	WCDMA II	RMC 12.2Kbps	Bottom Side	0mm	Reduced	9538	1907.6	21.38	22.00	1.153	-0.13	2.160	2.491
	WCDMA II	RMC 12.2Kbps	Bottom Side	0mm	Reduced	9262	1852.4	21.14	22.00	1.219	0.05	2.260	2.755
	WCDMA II	RMC 12.2Kbps	Bottom Side	0mm	Reduced	9400	1880	21.36	22.00	1.159	0.04	2.490	2.885
	WCDMA II	RMC 12.2Kbps	Front	8mm	Full	9538	1907.6	23.37	24.00	1.156	0.09	0.555	0.642
	WCDMA II	RMC 12.2Kbps	Back	18mm	Full	9400	1880	23.36	24.00	1.159	-0.08	0.265	0.307
	WCDMA II	RMC 12.2Kbps	Bottom Side	14mm	Full	9400	1880	23.36	24.00	1.159	-0.09	0.450	0.521



<FDD LTE SAR>

Plot No.	Band	BW (MHz)	Modulation	RB Size	RB offset	Test Position	Gap (mm)	Power Reduction	Ch.	Freq. (MHz)	Average Power (dBm)	Tune-Up Limit (dBm)	Tune-up Scaling Factor	Power Drift (dB)	Measured 10g SAR (W/kg)	Reported 10g SAR (W/kg)
47	LTE Band 5	10M	QPSK	1	0	Back	0mm	Full	20525	836.5	23.06	24.00	1.242	0.02	1.450	1.800
	LTE Band 5	10M	QPSK	25	12	Back	0mm	Full	20525	836.5	22.64	23.00	1.086	0.18	1.350	1.467
	LTE Band 66	20M	QPSK	1	0	Front	0mm	Reduced	132322	1745	21.76	22.50	1.186	0.05	1.290	1.530
	LTE Band 66	20M	QPSK	1	0	Back	0mm	Reduced	132322	1745	21.76	22.50	1.186	-0.12	1.850	2.194
	LTE Band 66	20M	QPSK	1	0	Back	0mm	Reduced	132072	1720	21.67	22.50	1.211	-0.17	1.700	2.058
	LTE Band 66	20M	QPSK	1	0	Back	0mm	Reduced	132572	1770	21.75	22.50	1.189	-0.13	1.960	2.329
	LTE Band 66	20M	QPSK	1	0	Bottom Side	0mm	Reduced	132322	1745	21.76	22.50	1.186	-0.05	2.290	2.715
	LTE Band 66	20M	QPSK	1	0	Bottom Side	0mm	Reduced	132072	1720	21.67	22.50	1.211	0.14	2.240	2.712
48	LTE Band 66	20M	QPSK	1	0	Bottom Side	0mm	Reduced	132572	1770	21.75	22.50	1.189	-0.02	2.360	2.805
	LTE Band 66	20M	QPSK	1	0	Front	8mm	Full	132322	1745	23.05	24.00	1.245	-0.03	0.769	0.957
	LTE Band 66	20M	QPSK	1	0	Back	18mm	Full	132572	1770	23.01	24.00	1.256	-0.13	0.302	0.379
	LTE Band 66	20M	QPSK	1	0	Bottom Side	14mm	Full	132572	1770	23.01	24.00	1.256	0.15	0.473	0.594
	LTE Band 66	20M	QPSK	50	24	Front	0mm	Reduced	132322	1745	21.36	21.50	1.033	0.01	1.210	1.250
	LTE Band 66	20M	QPSK	50	24	Back	0mm	Reduced	132322	1745	21.36	21.50	1.033	-0.07	1.760	1.818
	LTE Band 66	20M	QPSK	50	24	Bottom Side	0mm	Reduced	132322	1745	21.36	21.50	1.033	-0.17	2.070	2.138
	LTE Band 66	20M	QPSK	50	24	Bottom Side	0mm	Reduced	132072	1720	21.13	21.50	1.089	-0.01	2.000	2.178
	LTE Band 66	20M	QPSK	50	24	Bottom Side	0mm	Reduced	132572	1770	21.34	21.50	1.038	0.02	2.110	2.189
	LTE Band 66	20M	QPSK	100	0	Back	0mm	Reduced	132322	1745	21.28	21.50	1.052	0.07	1.760	1.851
	LTE Band 66	20M	QPSK	100	0	Bottom Side	0mm	Reduced	132322	1745	21.28	21.50	1.052	-0.18	2.060	2.167
	LTE Band 2	20M	QPSK	1	0	Front	0mm	Reduced	18900	1880	22.12	23.50	1.374	0.13	1.180	1.621
	LTE Band 2	20M	QPSK	1	0	Back	0mm	Reduced	18900	1880	22.12	23.50	1.374	0.04	1.770	2.432
	LTE Band 2	20M	QPSK	1	0	Back	0mm	Reduced	18700	1860	22.11	23.50	1.377	0.06	1.820	2.507
	LTE Band 2	20M	QPSK	1	0	Back	0mm	Reduced	19100	1900	21.94	23.50	1.432	0.09	1.710	2.449
	LTE Band 2	20M	QPSK	1	0	Bottom Side	0mm	Reduced	18900	1880	22.12	23.50	1.374	0.01	2.000	2.748
49	LTE Band 2	20M	QPSK	1	0	Bottom Side	0mm	Reduced	18700	1860	22.11	23.50	1.377	0.03	2.290	3.154
	LTE Band 2	20M	QPSK	1	0	Bottom Side	0mm	Reduced	19100	1900	21.94	23.50	1.432	0.18	2.190	3.136
	LTE Band 2	20M	QPSK	1	0	Front	8mm	Full	18900	1880	22.98	24.00	1.265	-0.09	0.739	0.935
	LTE Band 2	20M	QPSK	1	0	Back	18mm	Full	18700	1860	22.78	24.00	1.324	-0.09	0.219	0.290
	LTE Band 2	20M	QPSK	1	0	Bottom Side	14mm	Full	18700	1860	22.78	24.00	1.324	-0.06	0.405	0.536
	LTE Band 2	20M	QPSK	50	0	Front	0mm	Reduced	18900	1880	21.60	22.50	1.230	0.09	1.030	1.267
	LTE Band 2	20M	QPSK	50	0	Back	0mm	Reduced	18900	1880	21.60	22.50	1.230	0.01	1.720	2.116
	LTE Band 2	20M	QPSK	50	0	Back	0mm	Reduced	18700	1860	21.59	22.50	1.233	0.01	1.610	1.985
	LTE Band 2	20M	QPSK	50	0	Back	0mm	Reduced	19100	1900	21.35	22.50	1.303	-0.09	1.700	2.215
	LTE Band 2	20M	QPSK	50	0	Bottom Side	0mm	Reduced	18900	1880	21.60	22.50	1.230	0.15	2.380	2.928
	LTE Band 2	20M	QPSK	50	0	Bottom Side	0mm	Reduced	18700	1860	21.59	22.50	1.233	0.07	2.470	3.046
	LTE Band 2	20M	QPSK	50	0	Bottom Side	0mm	Reduced	19100	1900	21.35	22.50	1.303	0.06	2.210	2.880
	LTE Band 2	20M	QPSK	100	0	Back	0mm	Reduced	18900	1880	21.46	22.50	1.271	0.11	1.560	1.982
	LTE Band 2	20M	QPSK	100	0	Bottom Side	0mm	Reduced	18900	1880	21.46	22.50	1.271	0.1	1.730	2.198
50	LTE Band 7	20M	QPSK	1	99	Back	0mm	Reduced	21350	2560	21.75	23.50	1.496	0.07	2.340	3.501
	LTE Band 7	20M	QPSK	1	99	Back	0mm	Reduced	20850	2510	21.70	23.50	1.514	0.03	2.290	3.466
	LTE Band 7	20M	QPSK	1	99	Back	0mm	Reduced	21100	2535	21.73	23.50	1.503	0.17	2.300	3.457
	LTE Band 7	20M	QPSK	1	99	Bottom Side	0mm	Reduced	21350	2560	21.75	23.50	1.496	-0.13	2.000	2.992
	LTE Band 7	20M	QPSK	1	99	Bottom Side	0mm	Reduced	20850	2510	21.70	23.50	1.514	0.1	1.900	2.876
	LTE Band 7	20M	QPSK	1	99	Bottom Side	0mm	Reduced	21100	2535	21.73	23.50	1.503	0.09	2.050	3.081
	LTE Band 7	20M	QPSK	1	99	Back	18mm	Full	21350	2560	22.99	24.00	1.262	0.07	0.155	0.196
	LTE Band 7	20M	QPSK	1	99	Bottom Side	14mm	Full	21100	2535	22.97	24.00	1.268	-0.13	0.332	0.421
	LTE Band 7	20M	QPSK	50	50	Back	0mm	Reduced	21350	2560	21.35	22.50	1.303	0.01	2.080	2.711
	LTE Band 7	20M	QPSK	50	50	Back	0mm	Reduced	20850	2510	21.24	22.50	1.337	0.07	2.000	2.673
	LTE Band 7	20M	QPSK	50	50	Back	0mm	Reduced	21100	2535	21.34	22.50	1.306	0.06	2.050	2.678
	LTE Band 7	20M	QPSK	50	50	Bottom Side	0mm	Reduced	21350	2560	21.35	22.50	1.303	0.13	1.930	2.515
	LTE Band 7	20M	QPSK	50	50	Bottom Side	0mm	Reduced	20850	2510	21.24	22.50	1.337	0.18	1.860	2.486
	LTE Band 7	20M	QPSK	50	50	Bottom Side	0mm	Reduced	21100	2535	21.34	22.50	1.306	0.12	1.880	2.456
	LTE Band 7	20M	QPSK	100	0	Back	0mm	Reduced	21350	2560	21.39	22.50	1.291	0.13	2.050	2.647
	LTE Band 7	20M	QPSK	100	0	Bottom Side	0mm	Reduced	21350	2560	21.39	22.50	1.291	0.18	1.990	2.570



<WLAN5G SAR>

Plot No.	Band	Mode	Test Position	Gap (mm)	Power Reduction	Ch.	Freq. (MHz)	Average Power (dBm)	Tune-Up Limit (dBm)	Tune-up Scaling Factor	Duty Cycle %	Duty Cycle Scaling Factor	Power Drift (dB)	Measured 10g SAR (W/kg)	Reported 10g SAR (W/kg)
	WLAN5.2GHz	802.11a 6Mbps	Back	0mm	Full	36	5180	16.43	17.50	1.279	91.12	1.097	0.04	0.622	0.873
51	WLAN5.2GHz	802.11a 6Mbps	Top Side	0mm	Full	36	5180	16.43	17.50	1.279	91.12	1.097	-0.12	0.962	1.350
	WLAN5.3GHz	802.11a 6Mbps	Front	0mm	Full	52	5260	16.62	17.50	1.225	91.12	1.097	0.1	0.329	0.442
	WLAN5.3GHz	802.11a 6Mbps	Back	0mm	Full	52	5260	16.62	17.50	1.225	91.12	1.097	0.15	0.741	0.995
	WLAN5.3GHz	802.11a 6Mbps	Left Side	0mm	Full	52	5260	16.62	17.50	1.225	91.12	1.097	-	n/a	n/a
	WLAN5.3GHz	802.11a 6Mbps	Right Side	0mm	Full	52	5260	16.62	17.50	1.225	91.12	1.097	0.03	0.149	0.200
52	WLAN5.3GHz	802.11a 6Mbps	Top Side	0mm	Full	52	5260	16.62	17.50	1.225	91.12	1.097	-0.08	1.230	1.652
	WLAN5.5GHz	802.11a 6Mbps	Front	0mm	Full	100	5500	16.04	17.50	1.400	91.12	1.097	0.09	0.281	0.431
	WLAN5.5GHz	802.11a 6Mbps	Back	0mm	Full	100	5500	16.04	17.50	1.400	91.12	1.097	0.02	0.690	1.059
	WLAN5.5GHz	802.11a 6Mbps	Left Side	0mm	Full	100	5500	16.04	17.50	1.400	91.12	1.097	-	n/a	n/a
	WLAN5.5GHz	802.11a 6Mbps	Right Side	0mm	Full	100	5500	16.04	17.50	1.400	91.12	1.097	0.03	0.132	0.203
53	WLAN5.5GHz	802.11a 6Mbps	Top Side	0mm	Full	100	5500	16.04	17.50	1.400	91.12	1.097	0.06	1.180	1.812
	WLAN5.8GHz	802.11a 6Mbps	Back	0mm	Full	165	5825	16.47	17.50	1.267	91.12	1.097	-0.07	0.852	1.184
54	WLAN5.8GHz	802.11a 6Mbps	Top Side	0mm	Full	165	5825	16.47	17.50	1.267	91.12	1.097	0.04	1.300	1.806

16.5 Repeated SAR Measurement

<1g>

No.	Band	BW (MHz)	Modulation	RB Size	RB offset	Mode	Test Position	Gap (mm)	Power Reduction	Ch.	Freq. (MHz)	Average Power (dBm)	Tune-Up Limit (dBm)	Tune-up Scaling Factor	Duty Cycle %	Duty Cycle Scaling Factor	Power Drift (dB)	Measured 1g SAR (W/kg)	Ratio	Reported 1g SAR (W/kg)
1st	WLAN2.4GHz	-	-	-	-	802.11b 1Mbps	Left Cheek	0mm	Reduced	11	2462	17.00	17.50	1.122	98.6	1.014	-0.09	0.852	1	0.969
2nd	WLAN2.4GHz	-	-	-	-	802.11b 1Mbps	Left Cheek	0mm	Reduced	11	2462	17.00	17.50	1.122	98.6	1.014	0.12	0.845	1.008	0.961
1st	GSM850					GPRS(2 Tx slots)	Back	5mm	Reduced	189	836.4	29.35	30.00	1.161	-	-	0.04	1.150	1	1.336
2nd	GSM850					GPRS(2 Tx slots)	Back	5mm	Reduced	189	836.4	29.35	30.00	1.161	-	-	-0.14	1.110	1.036	1.289
1st	WCDMA IV					RMC 12.2Kbps	Back	5mm	Reduced	1413	1732.6	20.72	21.50	1.197	-	-	0.03	1.150	1	1.376
2nd	WCDMA IV					RMC 12.2Kbps	Back	5mm	Reduced	1413	1732.6	20.72	21.50	1.197	-	-	0.05	1.130	1.018	1.352
1st	WCDMA II					RMC 12.2Kbps	Bottom Side	5mm	Reduced	9400	1880	19.74	20.50	1.191	-	-	0.04	1.120	1	1.334
2nd	WCDMA II					RMC 12.2Kbps	Bottom Side	5mm	Reduced	9400	1880	19.74	20.50	1.191	-	-	0.06	1.090	1.028	1.298
1st	LTE Band 7	20M	QPSK	1	99	-	Back	5mm	Reduced	21100	2535	17.58	19.00	1.387	-	-	0.05	0.918	1	1.273
2nd	LTE Band 7	20M	QPSK	1	99	-	Back	5mm	Reduced	21100	2535	17.58	19.00	1.387	-	-	0.08	0.912	1.007	1.265

<10g>

No.	Band	BW (MHz)	Modulation	RB Size	RB offset	Mode	Test Position	Gap (mm)	Power Reduction	Ch.	Freq. (MHz)	Average Power (dBm)	Tune-Up Limit (dBm)	Tune-up Scaling Factor	Power Drift (dB)	Measured 10g SAR (W/kg)	Ratio	Reported 10g SAR (W/kg)
1st	WCDMA IV					RMC 12.2Kbps	Bottom Side	0mm	Reduced	1413	1732.6	21.74	22.00	1.062	0.07	3.210	1	3.408
2nd	WCDMA IV					RMC 12.2Kbps	Bottom Side	0mm	Reduced	1413	1732.6	21.74	22.00	1.062	0.17	3.180	1.009	3.376
1st	WCDMA II					RMC 12.2Kbps	Back	0mm	Reduced	9400	1880	21.36	22.00	1.159	0.09	2.560	1	2.966
2nd	WCDMA II					RMC 12.2Kbps	Back	0mm	Reduced	9400	1880	21.36	22.00	1.159	0.07	2.490	1.028	2.885
1st	LTE Band 7	20M	QPSK	1	99	-	Back	0mm	Reduced	21350	2560	21.75	23.50	1.496	0.07	2.340	1	3.501
2nd	LTE Band 7	20M	QPSK	1	99	-	Back	0mm	Reduced	21350	2560	21.75	23.50	1.496	0.07	2.280	1.026	3.411

General Note:

- Per KDB 865664 D01v01r04, for each frequency band, repeated SAR measurement is required only when the measured SAR is $\geq 0.8\text{W/kg}$.
- Per KDB 865664 D01v01r04, if the ratio among the repeated measurement is ≤ 1.2 and the measured SAR $< 1.45\text{W/kg}$, only one repeated measurement is required.
- Per KDB 865664 D01v01r04, if the extremity repeated SAR is necessary, the same procedures should be adapted for measurements according to extremity and occupational exposure limits by applying a factor of 2.5 for extremity exposure and a factor of 5 for occupational exposure to the corresponding SAR thresholds.
- The ratio is the difference in percentage between original and repeated *measured SAR*.
- All measurement SAR result is scaled-up to account for tune-up tolerance and is compliant.

17. Simultaneous Transmission Analysis

No.	Simultaneous Transmission Configurations	Portable Handset			
		Head	Body-worn	Hotspot	Product specific 10g SAR
1.	GSM Voice + WLAN2.4GHz	Yes	Yes		Yes
2.	GPRS/EDGE + WLAN2.4GHz	Yes	Yes	Yes	Yes
3.	WCDMA + WLAN2.4GHz	Yes	Yes	Yes	Yes
4.	LTE + WLAN2.4GHz	Yes	Yes	Yes	Yes
5.	GSM Voice + WLAN5.3/5.5GHz	Yes	Yes		Yes
6.	GPRS/EDGE + WLAN5.3/5.5GHz	Yes	Yes		Yes
7.	WCDMA + WLAN5.3/5.5GHz	Yes	Yes		Yes
8.	LTE + WLAN5.3/5.5GHz	Yes	Yes		Yes
9.	GSM Voice + WLAN5.2/5.8GHz	Yes	Yes		Yes
10.	GPRS/EDGE + WLAN5.2/5.8GHz	Yes	Yes	Yes	Yes
11.	WCDMA + WLAN5.2/5.8GHz	Yes	Yes	Yes	Yes
12.	LTE + WLAN5.2/5.8GHz	Yes	Yes	Yes	Yes
13.	GSM Voice + Bluetooth	Yes	Yes		Yes
14.	GPRS/EDGE + Bluetooth	Yes	Yes	Yes	Yes
15.	WCDMA + Bluetooth	Yes	Yes	Yes	Yes
16.	LTE + Bluetooth	Yes	Yes	Yes	Yes

General Note:

- This device supports VoIP in GPRS, EGPRS, WCDMA, and LTE (e.g. for 3rd-party VoIP), LTE supports VoLTE operation.
- EUT will choose each GSM, WCDMA and LTE according to the network signal condition; therefore, they will not operate simultaneously at any moment.
- This device 2.4GHz WLAN support hotspot operation and Bluetooth support tethering applications.
- This device 2.4GHz WLAN/ 5.2GHz WLAN/5.8GHz WLAN support hotspot operation, and 5.2GHz WLAN/5.8GHz WLAN supports WLAN Direct (GC/GO), and 5.3GHz / 5.5GHz supports WLAN Direct (GC only).
- EUT will choose either WLAN 2.4GHz or WLAN 5GHz according to the network signal condition; therefore, 2.4GHz WLAN and 5GHz WLAN will not operate simultaneously at any moment though they have independent antenna.
- WLAN 2.4GHz and Bluetooth share the same antenna so can't transmit simultaneously.
- According to the EUT character, WLAN 5GHz and Bluetooth can't transmit simultaneously.
- Chose the worst zoom scan SAR of WLAN correspondingly for co-located with WWAN analysis.
- The reported SAR summation is calculated based on the same configuration and test position.
- Per KDB 447498 D01v06, simultaneous transmission SAR is compliant if,
 - 1g Scalar SAR summation < 1.6W/kg and 10g Scalar SAR summation < 4.0W/kg.
 - $SPLSR = (SAR1 + SAR2)^{1.5} / (\min. \text{ separation distance, mm})$, and the peak separation distance is determined from the square root of $[(x1-x2)^2 + (y1-y2)^2 + (z1-z2)^2]$, where (x1, y1, z1) and (x2, y2, z2) are the coordinates of the extrapolated peak SAR locations in the zoom scan.
 - If $SPLSR \leq 0.04$ for 1g SAR and $SPLSR \leq 0.10$ for 10g SAR, simultaneously transmission SAR measurement is not necessary.
 - Simultaneously transmission SAR measurement, and the reported multi-band 1g SAR < 1.6W/kg and 10g SAR < 4.0W/kg.
 - The SPLSR calculated results please refer to section 17.5.

17.1 Head Exposure Conditions

WWAN Band		Exposure Position	1	2	4	6	1+2	1+4	1+6
			WWAN	2.4GHz WLAN Ant 1	5GHz WLAN Ant 1	Bluetooth Ant 1	Summed	Summed	Summed
			1g SAR (W/kg)	1g SAR (W/kg)	1g SAR (W/kg)	1g SAR (W/kg)	1g SAR (W/kg)	1g SAR (W/kg)	1g SAR (W/kg)
GSM	GSM850	Right Cheek	0.571	0.182	0.452	0.040	0.75	1.02	0.61
		Right Tilted	0.327	0.188	0.561	0.043	0.52	0.89	0.37
		Left Cheek	0.474	0.969	0.843	0.075	1.44	1.32	0.55
		Left Tilted	0.316	0.296	0.864	0.062	0.61	1.18	0.38
	GSM1900	Right Cheek	0.193	0.182	0.452	0.040	0.38	0.65	0.23
		Right Tilted	0.160	0.188	0.561	0.043	0.35	0.72	0.20
		Left Cheek	0.255	0.969	0.843	0.075	1.22	1.10	0.33
		Left Tilted	0.213	0.296	0.864	0.062	0.51	1.08	0.28
WCDMA	WCDMA V	Right Cheek	0.284	0.182	0.452	0.040	0.47	0.74	0.32
		Right Tilted	0.167	0.188	0.561	0.043	0.36	0.73	0.21
		Left Cheek	0.242	0.969	0.843	0.075	1.21	1.09	0.32
		Left Tilted	0.158	0.296	0.864	0.062	0.45	1.02	0.22
	WCDMA IV	Right Cheek	0.134	0.182	0.452	0.040	0.32	0.59	0.17
		Right Tilted	0.074	0.188	0.561	0.043	0.26	0.64	0.12
		Left Cheek	0.117	0.969	0.843	0.075	1.09	0.96	0.19
		Left Tilted	0.102	0.296	0.864	0.062	0.40	0.97	0.16
	WCDMA II	Right Cheek	0.208	0.182	0.452	0.040	0.39	0.66	0.25
		Right Tilted	0.149	0.188	0.561	0.043	0.34	0.71	0.19
		Left Cheek	0.311	0.969	0.843	0.075	1.28	1.15	0.39
		Left Tilted	0.215	0.296	0.864	0.062	0.51	1.08	0.28
LTE	LTE Band 5	Right Cheek	0.392	0.182	0.452	0.040	0.57	0.84	0.43
		Right Tilted	0.231	0.188	0.561	0.043	0.42	0.79	0.27
		Left Cheek	0.317	0.969	0.843	0.075	1.29	1.16	0.39
		Left Tilted	0.209	0.296	0.864	0.062	0.51	1.07	0.27
	LTE Band 66	Right Cheek	0.256	0.182	0.452	0.040	0.44	0.71	0.30
		Right Tilted	0.166	0.188	0.561	0.043	0.35	0.73	0.21
		Left Cheek	0.227	0.969	0.843	0.075	1.20	1.07	0.30
		Left Tilted	0.213	0.296	0.864	0.062	0.51	1.08	0.28
	LTE Band 2	Right Cheek	0.271	0.182	0.452	0.040	0.45	0.72	0.31
		Right Tilted	0.238	0.188	0.561	0.043	0.43	0.80	0.28
		Left Cheek	0.323	0.969	0.843	0.075	1.29	1.17	0.40
		Left Tilted	0.276	0.296	0.864	0.062	0.57	1.14	0.34
	LTE Band 7	Right Cheek	0.085	0.182	0.452	0.040	0.27	0.54	0.13
		Right Tilted	0.052	0.188	0.561	0.043	0.24	0.61	0.10
		Left Cheek	0.110	0.969	0.843	0.075	1.08	0.95	0.19
		Left Tilted	0.061	0.296	0.864	0.062	0.36	0.93	0.12



17.2 Hotspot Exposure Conditions

WWAN Band		Exposure Position	1	2	4	6	1+2 Summed 1g SAR (W/kg)	Case No	SPLSR	1+4 Summed 1g SAR (W/kg)	Case No	SPLSR	1+6 Summed 1g SAR (W/kg)
			WWAN	2.4GHz WLAN Ant 1	5GHz WLAN Ant 1	Bluetooth Ant 1							
			1g SAR (W/kg)	1g SAR (W/kg)	1g SAR (W/kg)	1g SAR (W/kg)							
GSM	GSM850	Front	0.617	0.261	0.257	0.040	0.88			0.87			0.66
		Back	1.336	0.707	0.830	0.064	2.04	#01	0.02	2.17	#10	0.02	1.40
		Left side	0.297	0.046	0.070	0.012	0.34			0.37			0.31
		Right side	0.416	0.241	0.149	0.046	0.66			0.57			0.46
		Top side		0.257	0.959	0.036	0.26			0.96			0.04
		Bottom side	0.237				0.24			0.24			0.24
	GSM1900	Front	0.842	0.261	0.257	0.040	1.10			1.10			0.88
		Back	1.287	0.707	0.830	0.064	1.99	#02	0.02	2.12	#11	0.02	1.35
		Left side	0.181	0.046	0.070	0.012	0.23			0.25			0.19
		Right side	0.083	0.241	0.149	0.046	0.32			0.23			0.13
		Top side		0.257	0.959	0.036	0.26			0.96			0.04
		Bottom side	1.198				1.20			1.20			1.20
WCDMA	WCDMA V	Front	0.507	0.261	0.257	0.040	0.77			0.76			0.55
		Back	1.206	0.707	0.830	0.064	1.91	#03	0.02	2.04	#12	0.02	1.27
		Left side	0.278	0.046	0.070	0.012	0.32			0.35			0.29
		Right side	0.330	0.241	0.149	0.046	0.57			0.48			0.38
		Top side		0.257	0.959	0.036	0.26			0.96			0.04
		Bottom side	0.155				0.16			0.16			0.16
	WCDMA IV	Front	0.941	0.261	0.257	0.040	1.20			1.20			0.98
		Back	1.376	0.707	0.830	0.064	2.08	#04	0.02	2.21	#13	0.02	1.44
		Left side	0.146	0.046	0.070	0.012	0.19			0.22			0.16
		Right side	0.111	0.241	0.149	0.046	0.35			0.26			0.16
		Top side		0.257	0.959	0.036	0.26			0.96			0.04
		Bottom side	1.324				1.32			1.32			1.32
	WCDMA II	Front	1.166	0.261	0.257	0.040	1.43			1.42			1.21
		Back	1.298	0.707	0.830	0.064	2.01	#05	0.02	2.13	#14	0.02	1.36
		Left side	0.340	0.046	0.070	0.012	0.39			0.41			0.35
		Right side	0.122	0.241	0.149	0.046	0.36			0.27			0.17
		Top side		0.257	0.959	0.036	0.26			0.96			0.04
		Bottom side	1.334				1.33			1.33			1.33
LTE	LTE Band 5	Front	0.580	0.261	0.257	0.040	0.84			0.84			0.62
		Back	1.369	0.707	0.830	0.064	2.08	#06	0.02	2.20	#15	0.02	1.43
		Left side	0.346	0.046	0.070	0.012	0.39			0.42			0.36
		Right side	0.389	0.241	0.149	0.046	0.63			0.54			0.44
		Top side		0.257	0.959	0.036	0.26			0.96			0.04
		Bottom side	0.199				0.20			0.20			0.20
	LTE Band 66	Front	0.531	0.261	0.257	0.040	0.79			0.79			0.57
		Back	1.385	0.707	0.830	0.064	2.09	#07	0.02	2.22	#16	0.02	1.45
		Left side	0.553	0.046	0.070	0.012	0.60			0.62			0.57
		Right side	0.504	0.241	0.149	0.046	0.75			0.65			0.55
		Top side		0.257	0.959	0.036	0.26			0.96			0.04
		Bottom side	1.388				1.39			1.39			1.39
	LTE Band 2	Front	0.651	0.261	0.257	0.040	0.91			0.91			0.69
		Back	1.319	0.707	0.830	0.064	2.03	#08	0.02	2.15	#17	0.02	1.38
		Left side	0.256	0.046	0.070	0.012	0.30			0.33			0.27
		Right side	0.121	0.241	0.149	0.046	0.36			0.27			0.17
		Top side		0.257	0.959	0.036	0.26			0.96			0.04
		Bottom side	1.255				1.26			1.26			1.26
	LTE Band 7	Front	0.400	0.261	0.257	0.040	0.66			0.66			0.44
		Back	1.273	0.707	0.830	0.064	1.98	#09	0.02	2.10	#18	0.02	1.34
		Left side	0.068	0.046	0.070	0.012	0.11			0.14			0.08
		Right side	0.075	0.241	0.149	0.046	0.32			0.22			0.12
		Top side		0.257	0.959	0.036	0.26			0.96			0.04
		Bottom side	1.154				1.15			1.15			1.15

17.3 Body-Worn Accessory Exposure Conditions

WWAN Band		Exposure Position	1	2	4	6	1+2 Summed 1g SAR (W/kg)	Case No	SPLSR	1+4 Summed 1g SAR (W/kg)	Case No	SPLSR	1+6 Summed 1g SAR (W/kg)
			WWAN	2.4GHz WLAN Ant 1	5GHz WLAN Ant 1	Bluetooth Ant 1							
			1g SAR (W/kg)	1g SAR (W/kg)	1g SAR (W/kg)	1g SAR (W/kg)							
GSM	GSM850	Front	0.617	0.261	0.333	0.040	0.88			0.95			0.66
		Back	1.336	0.707	1.048	0.064	2.04	#01	0.02	2.38	#19	0.03	1.40
		Front with Headset					0.00			0.00			0.00
		Back with Headset	1.231				1.23			1.23			1.23
	GSM1900	Front	0.842	0.261	0.333	0.040	1.10			1.18			0.88
		Back	1.287	0.707	1.048	0.064	1.99	#02	0.02	2.34	#20	0.02	1.35
		Front with Headset					0.00			0.00			0.00
		Back with Headset	1.279				1.28			1.28			1.28
WCDMA	WCDMA V	Front	0.507	0.261	0.333	0.040	0.77			0.84			0.55
		Back	1.206	0.707	1.048	0.064	1.91	#03	0.02	2.25	#21	0.02	1.27
		Front with Headset					0.00			0.00			0.00
		Back with Headset	1.138				1.14			1.14			1.14
	WCDMA IV	Front	0.941	0.261	0.333	0.040	1.20			1.27			0.98
		Back	1.376	0.707	1.048	0.064	2.08	#04	0.02	2.42	#22	0.02	1.44
		Front with Headset					0.00			0.00			0.00
		Back with Headset	1.340				1.34			1.34			1.34
	WCDMA II	Front	1.166	0.261	0.333	0.040	1.43			1.50			1.21
		Back	1.298	0.707	1.048	0.064	2.01	#05	0.02	2.35	#23	0.02	1.36
		Front with Headset					0.00			0.00			0.00
		Back with Headset	1.189				1.19			1.19			1.19
LTE	LTE Band 5	Front	0.580	0.261	0.333	0.040	0.84			0.91			0.62
		Back	1.369	0.707	1.048	0.064	2.08	#06	0.02	2.42	#24	0.03	1.43
		Front with Headset					0.00			0.00			0.00
		Back with Headset	1.395				1.40			1.40			1.40
	LTE Band 66	Front	0.531	0.261	0.333	0.040	0.79			0.86			0.57
		Back	1.385	0.707	1.048	0.064	2.09	#07	0.02	2.43	#25	0.02	1.45
		Front with Headset					0.00			0.00			0.00
		Back with Headset	1.321				1.32			1.32			1.32
	LTE Band 2	Front	0.651	0.261	0.333	0.040	0.91			0.98			0.69
		Back	1.319	0.707	1.048	0.064	2.03	#08	0.02	2.37	#26	0.02	1.38
		Front with Headset					0.00			0.00			0.00
		Back with Headset	1.331				1.33			1.33			1.33
	LTE Band 7	Front	0.400	0.261	0.333	0.040	0.66			0.73			0.44
		Back	1.273	0.707	1.048	0.064	1.98	#09	0.02	2.32	#27	0.02	1.34
		Front with Headset					0.00			0.00			0.00
		Back with Headset	1.157				1.16			1.16			1.16

17.4 Product specific 10g SAR Exposure Conditions

WWAN Band		Exposure Position	1	4	1+4 Summed 10g SAR (W/kg)	Case No	SPLSR
			WWAN 10g SAR (W/kg)	5GHz WLAN 10g SAR (W/kg)			
GSM	GSM850	Front		0.442	0.44		
		Back	2.365	1.184	3.55		
		Left side			0.00		
		Right side		0.203	0.20		
		Top side		1.812	1.81		
		Bottom side			0.00		
	GSM1900	Front	0.905	0.442	1.35		
		Back	3.318	1.184	4.50	#28	0.06
		Left side			0.00		
		Right side		0.203	0.20		
		Top side		1.812	1.81		
		Bottom side	3.071		3.07		
WCDMA	WCDMA V	Front		0.442	0.44		
		Back	1.869	1.184	3.05		
		Left side			0.00		
		Right side		0.203	0.20		
		Top side		1.812	1.81		
		Bottom side			0.00		
	WCDMA IV	Front	1.695	0.442	2.14		
		Back	3.334	1.184	4.52	#29	0.06
		Left side			0.00		
		Right side		0.203	0.20		
		Top side		1.812	1.81		
		Bottom side	3.408		3.41		
	WCDMA II	Front	1.396	0.442	1.84		
		Back	2.966	1.184	4.15	#30	0.06
		Left side			0.00		
		Right side		0.203	0.20		
		Top side		1.812	1.81		
		Bottom side	2.885		2.89		
LTE	LTE Band 5	Front		0.442	0.44		
		Back	1.800	1.184	2.98		
		Left side			0.00		
		Right side		0.203	0.20		
		Top side		1.812	1.81		
		Bottom side			0.00		
	LTE Band 66	Front	1.530	0.442	1.97		
		Back	2.329	1.184	3.51		
		Left side			0.00		
		Right side		0.203	0.20		
		Top side		1.812	1.81		
		Bottom side	2.805		2.81		
	LTE Band 2	Front	1.621	0.442	2.06		
		Back	2.507	1.184	3.69		
		Left side			0.00		
		Right side		0.203	0.20		
		Top side		1.812	1.81		
		Bottom side	3.154		3.15		
	LTE Band 7	Front		0.442	0.44		
		Back	3.501	1.184	4.69	#31	0.07
		Left side			0.00		
		Right side		0.203	0.20		
		Top side		1.812	1.81		
		Bottom side	2.992		2.99		

Remark:

1. For Bluetooth Product specific 10g stand-alone SAR is not required for a transmitter or antenna, due to 1g hotspot SAR is <1.2W/kg.
2. If SPLSR ≤ 0.10 for 10g SAR, simultaneously transmission SAR measurement is not necessary.

17.5 SPLSR Evaluation and Analysis

General Note:

1. When standalone SAR is measured for both antennas in the pair, the peak location separation distance is computed by the square root of $[(x1-x2)^2 + (y1-y2)^2 + (z1-z2)^2]$, where $(x1, y1, z1)$ and $(x2, y2, z2)$ are the coordinates in the area scans or extrapolated peak SAR locations in the zoom scans, as appropriate.
2. $SPLSR = (SAR1 + SAR2)1.5 / (\text{min. separation distance, mm})$. If $SPLSR \leq 0.04$ for 1g SAR and $SPLSR \leq 0.10$ for 10g SAR, simultaneously transmission SAR measurement is not necessary.

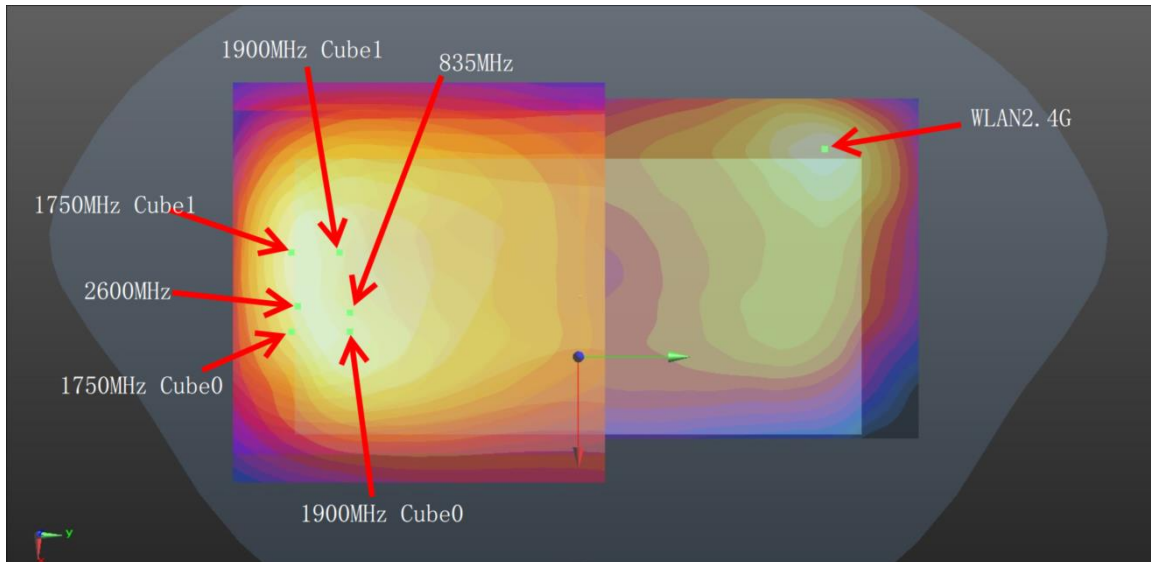

Back for WWAN+WLAN2.4GHz_5mm

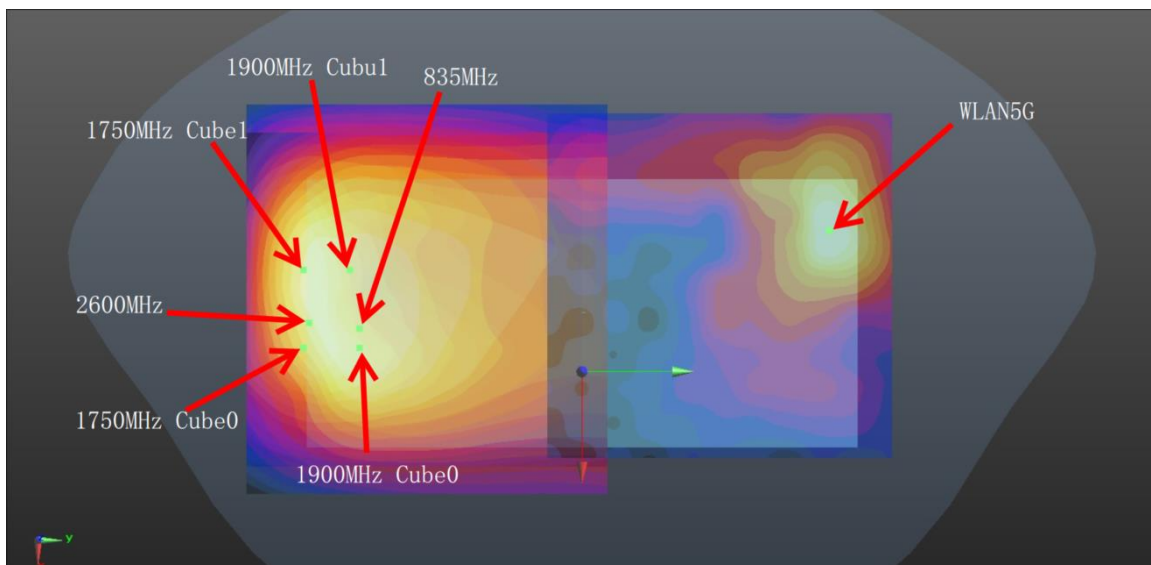

Back for WWAN+WLAN5GHz_5mm

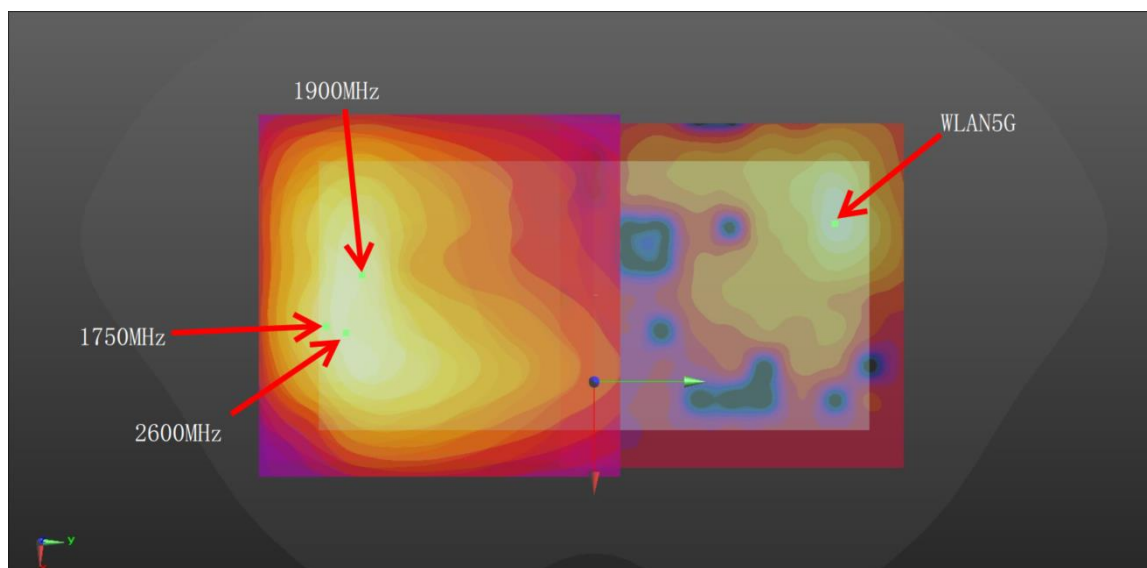
Back for WWAN+WLAN5GHz_0mm

Hotspot/Body-worn WWAN+WLAN2.4GHz											
Case 1	Band	Position	SAR (W/kg)	Gap (mm)	SAR peak location (m)			3D distance (mm)	Summed SAR (W/kg)	SPLSR Results	Simultaneous SAR
					X	Y	Z				
Case 1	GSM850	Back	1.336	5	-0.0205	-0.0725	-0.208	136.4	2.04	0.02	Not required
	WLAN2.4GHz		0.707	5	-0.0574	0.0588	-0.209				
Case 2	Band	Position	SAR (W/kg)	Gap (mm)	SAR peak location (m)			3D distance (mm)	Summed SAR (W/kg)	SPLSR Results	Simultaneous SAR
					X	Y	Z				
Case 2	GSM1900	Back	1.287	5	-0.008	-0.0705	-0.209	138.4	1.99	0.02	Not required
	WLAN2.4GHz		0.707	5	-0.0574	0.0588	-0.209				
Case 3	Band	Position	SAR (W/kg)	Gap (mm)	SAR peak location (m)			3D distance (mm)	Summed SAR (W/kg)	SPLSR Results	Simultaneous SAR
					X	Y	Z				
Case 3	WCDMA V	Back	1.206	5	-0.022	-0.074	-0.208	137.4	1.91	0.02	Not required
	WLAN2.4GHz		0.707	5	-0.0574	0.0588	-0.209				
Case 4	Band	Position	SAR (W/kg)	Gap (mm)	SAR peak location (m)			3D distance (mm)	Summed SAR (W/kg)	SPLSR Results	Simultaneous SAR
					X	Y	Z				
Case 4	WCDMA IV	Back	1.376	5	-0.0135	-0.0795	-0.209	145.1	2.08	0.02	Not required
	WLAN2.4GHz		0.707	5	-0.0574	0.0588	-0.209				
Case 5	Band	Position	SAR (W/kg)	Gap (mm)	SAR peak location (m)			3D distance (mm)	Summed SAR (W/kg)	SPLSR Results	Simultaneous SAR
					X	Y	Z				
	WCDMA II cube 0	Back	1.298	5	-0.015	-0.0725	-0.209	138.0	2.01	0.02	Not required
	WLAN2.4GHz		0.707	5	-0.0574	0.0588	-0.209				
Case 5	Band	Position	SAR (W/kg)	Gap (mm)	SAR peak location (m)			3D distance (mm)	Summed SAR (W/kg)	SPLSR Results	Simultaneous SAR
					X	Y	Z				
Case 5	WCDMA II cube 1	Back	1.203	5	-0.0135	-0.0755	-0.209	141.3	1.91	0.02	Not required
	WLAN2.4GHz		0.707	5	-0.0574	0.0588	-0.209				



FCC SAR Test Report

Report No. : FA120201-01

Case 6	Band	Position	SAR (W/kg)	Gap	SAR peak location (m)			3D distance (mm)	Summed SAR (W/kg)	SPLSR Results	Simultaneous SAR
				(mm)	X	Y	Z				
	LTE Band 5	Back	1.369	5	-0.0325	-0.0645	-0.209	125.8	2.08	0.02	Not required
WLAN2.4GHz	0.707		5	-0.0574	0.0588	-0.209					
Case 7	Band	Position	SAR (W/kg)	Gap	SAR peak location (m)			3D distance (mm)	Summed SAR (W/kg)	SPLSR Results	Simultaneous SAR
				(mm)	X	Y	Z				
	LTE Band 66 cube 0	Back	1.385	5	-0.023	-0.081	-0.209	144.0	2.09	0.02	Not required
	WLAN2.4GHz		0.707	5	-0.0574	0.0588	-0.209				
	LTE Band 66 cube 1	Back	1.309	5	-0.0135	-0.081	-0.209	146.5	2.02	0.02	Not required
	WLAN2.4GHz		0.707	5	-0.0574	0.0588	-0.209				
Case 8	Band	Position	SAR (W/kg)	Gap	SAR peak location (m)			3D distance (mm)	Summed SAR (W/kg)	SPLSR Results	Simultaneous SAR
				(mm)	X	Y	Z				
	LTE Band 2	Back	1.319	5	-0.0095	-0.078	-0.209	144.9	2.03	0.02	Not required
WLAN2.4GHz	0.707		5	-0.0574	0.0588	-0.209					
Case 9	Band	Position	SAR (W/kg)	Gap	SAR peak location (cm)			3D distance (mm)	Summed SAR (W/kg)	SPLSR Results	Simultaneous SAR
				(mm)	X	Y	Z				
	LTE Band 7	Back	1.273	5	-0.0142	-0.0792	-0.209	144.6	1.98	0.02	Not required
WLAN2.4GHz	0.707		5	-0.0574	0.0588	-0.209					
Hotspot WWAN+WLAN5GHz											
Case 10	Band	Position	SAR (W/kg)	Gap	SAR peak location (m)			3D distance (mm)	Summed SAR (W/kg)	SPLSR Results	Simultaneous SAR
				(mm)	X	Y	Z				
	GSM850	Back	1.336	5	-0.0205	-0.0725	-0.208	147.1	2.17	0.02	Not required
WLAN5GHz	0.83		5	-0.042	0.073	-0.209					
Case 11	Band	Position	SAR (W/kg)	Gap	SAR peak location (m)			3D distance (mm)	Summed SAR (W/kg)	SPLSR Results	Simultaneous SAR
				(mm)	X	Y	Z				
	GSM1900	Back	1.287	5	-0.008	-0.0705	-0.209	147.5	2.12	0.02	Not required
WLAN5GHz	0.83		5	-0.042	0.073	-0.209					
Case 12	Band	Position	SAR (W/kg)	Gap	SAR peak location (m)			3D distance (mm)	Summed SAR (W/kg)	SPLSR Results	Simultaneous SAR
				(mm)	X	Y	Z				
	WCDMA V	Back	1.206	5	-0.022	-0.074	-0.208	148.4	2.04	0.02	Not required
WLAN5GHz	0.83		5	-0.042	0.073	-0.209					
Case 13	Band	Position	SAR (W/kg)	Gap	SAR peak location (m)			3D distance (mm)	Summed SAR (W/kg)	SPLSR Results	Simultaneous SAR
				(mm)	X	Y	Z				
	WCDMA IV	Back	1.376	5	-0.0135	-0.0795	-0.209	155.1	2.21	0.02	Not required
WLAN5GHz	0.83		5	-0.042	0.073	-0.209					

	Band	Position	SAR (W/kg)	Gap	SAR peak location (m)			3D distance (mm)	Summed SAR (W/kg)	SPLSR Results	Simultaneous SAR
				(mm)	X	Y	Z				
Case 14	WCDMA II cube 0	Back	1.298	5	-0.015	-0.0725	-0.209	148.0	2.13	0.02	Not required
	WLAN5GHz		0.83	5	-0.042	0.073	-0.209				
	WCDMA II cube 1	Back	1.203	5	-0.0135	-0.0755	-0.209	151.2	2.03	0.02	Not required
	WLAN5GHz		0.83	5	-0.042	0.073	-0.209				
Case 15	Band	Position	SAR (W/kg)	Gap	SAR peak location (m)			3D distance (mm)	Summed SAR (W/kg)	SPLSR Results	Simultaneous SAR
	(mm)	X	Y	Z							
	LTE Band 5	Back	1.369	5	-0.0325	-0.0645	-0.209	137.8	2.20	0.02	Not required
WLAN5GHz	0.83		5	-0.042	0.073	-0.209					
Case 16	Band	Position	SAR (W/kg)	Gap	SAR peak location (m)			3D distance (mm)	Summed SAR (W/kg)	SPLSR Results	Simultaneous SAR
	(mm)	X	Y	Z							
	LTE Band 66 cube 0	Back	1.385	5	-0.023	-0.081	-0.209	155.2	2.22	0.02	Not required
	WLAN5GHz		0.83	5	-0.042	0.073	-0.209				
LTE Band 66 cube 1	Back	1.309	5	-0.0135	-0.081	-0.209	156.6	2.14	0.02	Not required	
WLAN5GHz		0.83	5	-0.042	0.073	-0.209					
Case 17	Band	Position	SAR (W/kg)	Gap	SAR peak location (m)			3D distance (mm)	Summed SAR (W/kg)	SPLSR Results	Simultaneous SAR
	(mm)	X	Y	Z							
	LTE Band 2	Back	1.319	5	-0.0095	-0.078	-0.209	154.5	2.15	0.02	Not required
WLAN5GHz	0.83		5	-0.042	0.073	-0.209					
Case 18	Band	Position	SAR (W/kg)	Gap	SAR peak location (m)			3D distance (mm)	Summed SAR (W/kg)	SPLSR Results	Simultaneous SAR
	(mm)	X	Y	Z							
	LTE Band 7	Back	1.273	5	-0.0142	-0.0792	-0.209	154.7	2.10	0.02	Not required
WLAN5GHz	0.83		5	-0.042	0.073	-0.209					
Body-worn WWAN+WLAN5GHz											
Case 19	Band	Position	SAR (W/kg)	Gap	SAR peak location (m)			3D distance (mm)	Summed SAR (W/kg)	SPLSR Results	Simultaneous SAR
	(mm)	X	Y	Z							
	GSM850	Back	1.336	5	-0.0205	-0.0725	-0.208	146.1	2.38	0.03	Not required
WLAN5GHz	1.048		5	-0.048	0.071	-0.209					
Case 20	Band	Position	SAR (W/kg)	Gap	SAR peak location (m)			3D distance (mm)	Summed SAR (W/kg)	SPLSR Results	Simultaneous SAR
	(mm)	X	Y	Z							
	GSM1900	Back	1.287	5	-0.008	-0.0705	-0.209	147.0	2.34	0.02	Not required
WLAN5GHz	1.048		5	-0.048	0.071	-0.209					
Case 21	Band	Position	SAR (W/kg)	Gap	SAR peak location (m)			3D distance (mm)	Summed SAR (W/kg)	SPLSR Results	Simultaneous SAR
	(mm)	X	Y	Z							
	WCDMA V	Back	1.206	5	-0.022	-0.074	-0.208	147.3	2.25	0.02	Not required
WLAN5GHz	1.048		5	-0.048	0.071	-0.209					



FCC SAR Test Report

Report No. : FA120201-01

Case	Band	Position	SAR (W/kg)	Gap (mm)	SAR peak location (m)			3D distance (mm)	Summed SAR (W/kg)	SPLSR Results	Simultaneous SAR
					X	Y	Z				
Case 22	WCDMA IV	Back	1.376	5	-0.0135	-0.0795	-0.209	154.4	2.42	0.02	Not required
	WLAN5GHz		1.048	5	-0.048	0.071	-0.209				
Case 23	WCDMA II cube 0	Back	1.298	5	-0.015	-0.0725	-0.209	147.2	2.35	0.02	Not required
	WLAN5GHz		1.048	5	-0.048	0.071	-0.209				
	WCDMA II cube 1	Back	1.203	5	-0.0135	-0.0755	-0.209	150.5	2.25	0.02	Not required
	WLAN5GHz		1.048	5	-0.048	0.071	-0.209				
Case 24	LTE Band 5	Back	1.369	5	-0.0325	-0.0645	-0.209	136.4	2.42	0.03	Not required
	WLAN5GHz		1.048	5	-0.048	0.071	-0.209				
Case 25	LTE Band 66 cube 0	Back	1.385	5	-0.023	-0.081	-0.209	154.0	2.43	0.02	Not required
	WLAN5GHz		1.048	5	-0.048	0.071	-0.209				
	LTE Band 66 cube 1	Back	1.309	5	-0.0135	-0.081	-0.209	155.9	2.36	0.02	Not required
	WLAN5GHz		1.048	5	-0.048	0.071	-0.209				
Case 26	LTE Band 2	Back	1.319	5	-0.0095	-0.078	-0.209	153.9	2.37	0.02	Not required
	WLAN5GHz		1.048	5	-0.048	0.071	-0.209				
Case 27	LTE Band 7	Back	1.273	5	-0.0142	-0.0792	-0.209	154.0	2.32	0.02	Not required
	WLAN5GHz		1.048	5	-0.048	0.071	-0.209				

Product Specific 10g SAR WWAN+WLAN5GHz											
Case 28	Band	Position	SAR (W/kg)	Gap (mm)	SAR peak location (m)			3D distance (mm)	Summed SAR (W/kg)	SPLSR Results	Simultaneous SAR
					X	Y	Z				
	GSM1900	Back	3.318	0	-0.004	-0.0735	-0.209	150.8	4.50	0.06	Not required
	WLAN5GHz		1.184	0	-0.047	0.071	-0.208				
Case 29	Band	Position	SAR (W/kg)	Gap (mm)	SAR peak location (m)			3D distance (mm)	Summed SAR (W/kg)	SPLSR Results	Simultaneous SAR
					X	Y	Z				
	WCDMA IV	Back	3.334	0	-0.016	-0.078	-0.209	152.2	4.52	0.06	Not required
	WLAN5GHz		1.184	0	-0.047	0.071	-0.208				
Case 30	Band	Position	SAR (W/kg)	Gap (mm)	SAR peak location (m)			3D distance (mm)	Summed SAR (W/kg)	SPLSR Results	Simultaneous SAR
					X	Y	Z				
	WCDMA II	Back	2.966	0	-0.031	-0.0675	-0.209	139.4	4.15	0.06	Not required
	WLAN5GHz		1.184	0	-0.047	0.071	-0.208				
Case 31	Band	Position	SAR (W/kg)	Gap (mm)	SAR peak location (m)			3D distance (mm)	Summed SAR (W/kg)	SPLSR Results	Simultaneous SAR
					X	Y	Z				
	LTE Band 7	Back	3.501	0	-0.0142	-0.072	-0.209	146.7	4.69	0.07	Not required
	WLAN5GHz		1.184	0	-0.047	0.071	-0.208				

Test Engineer : Changlin Huang, Bin He, Mengming Dai

18. Uncertainty Assessment

Per KDB 865664 D01 SAR measurement 100MHz to 6GHz, when the highest measured 1-g SAR within a frequency band is < 1.5 W/kg and the measured 10-g SAR within a frequency band is < 3.75 W/kg. The expanded SAR measurement uncertainty must be $\leq 30\%$, for a confidence interval of $k = 2$. If these conditions are met, extensive SAR measurement uncertainty analysis described in IEEE Std 1528-2013 is not required in SAR reports submitted for equipment approval. For this device, the highest measured 1-g SAR is less 1.5W/kg and highest measured 10-g SAR is less 3.75W/kg. Therefore, the measurement uncertainty table is not required in this report.

19. References

- [1] FCC 47 CFR Part 2 "Frequency Allocations and Radio Treaty Matters; General Rules and Regulations"
- [2] ANSI/IEEE Std. C95.1-1992, "IEEE Standard for Safety Levels with Respect to Human Exposure to Radio Frequency Electromagnetic Fields, 3 kHz to 300 GHz", September 1992
- [3] IEEE Std. 1528-2013, "IEEE Recommended Practice for Determining the Peak Spatial-Average Specific Absorption Rate (SAR) in the Human Head from Wireless Communications Devices: Measurement Techniques", Sep 2013
- [4] SPEAG DASY System Handbook
- [5] FCC KDB 865664 D01 v01r04, "SAR Measurement Requirements for 100 MHz to 6 GHz", Aug 2015.
- [6] FCC KDB 865664 D02 v01r02, "RF Exposure Compliance Reporting and Documentation Considerations" Oct 2015.
- [7] FCC KDB 447498 D01 v06, "Mobile and Portable Device RF Exposure Procedures and Equipment Authorization Policies", Oct 2015
- [8] FCC KDB 648474 D04 v01r03, "SAR Evaluation Considerations for Wireless Handsets", Oct 2015.
- [9] FCC KDB 248227 D01 v02r02, "SAR Guidance for IEEE 802.11 (WiFi) Transmitters", Oct 2015.
- [10] FCC KDB 616217 D04 v01r02, "SAR Evaluation Considerations for Laptop, Notebook, Netbook and Tablet Computers", Oct 2015
- [11] FCC KDB 941225 D01 v03r01, "3G SAR MEAUREMENT PROCEDURES", Oct 2015
- [12] FCC KDB 941225 D05 v02r05, "SAR Evaluation Considerations for LTE Devices", Dec 2015
- [13] FCC KDB 941225 D06 v02r01, "SAR Evaluation Procedures for Portable Devices with Wireless Router Capabilities", Oct 2015.

-----THE END-----



Appendix A. Plots of System Performance Check

The plots are shown as follows.

System Check_Head_835MHz

DUT: D835V2-SN:4d162

Communication System: UID 0, CW; Frequency: 835 MHz; Duty Cycle: 1:1

Medium: HSL_835_210301 Medium parameters used: $f = 835$ MHz; $\sigma = 0.888$ S/m; $\epsilon_r = 42.012$; $\rho = 1000$ kg/m³

Ambient Temperature : 23.5 °C; Liquid Temperature : 22.7 °C

DASY5 Configuration:

- Probe: EX3DV4 - SN7577; ConvF(9.54, 9.54, 9.54); Calibrated: 2020.09.30
- Sensor-Surface: 1.4mm (Mechanical Surface Detection)
- Electronics: DAE4 Sn715; Calibrated: 2020.07.27
- Phantom: Twin-SAM1(P1aP2a20); Type: QD 000 P40 CD; Serial: TP:1670
- Measurement SW: DASY52, Version 52.10 (3); SEMCAD X Version 14.6.13 (7474)

Pin=250mW/Area Scan (61x61x1): Interpolated grid: dx=1.500 mm, dy=1.500 mm

Maximum value of SAR (interpolated) = 3.35 W/kg

Pin=250mW/Zoom Scan (5x5x7)/Cube 0: Measurement grid: dx=8mm, dy=8mm, dz=5mm

Reference Value = 59.84 V/m; Power Drift = -0.09 dB

Peak SAR (extrapolated) = 3.67 W/kg

SAR(1 g) = 2.46 W/kg; SAR(10 g) = 1.61 W/kg

Maximum value of SAR (measured) = 3.28 W/kg

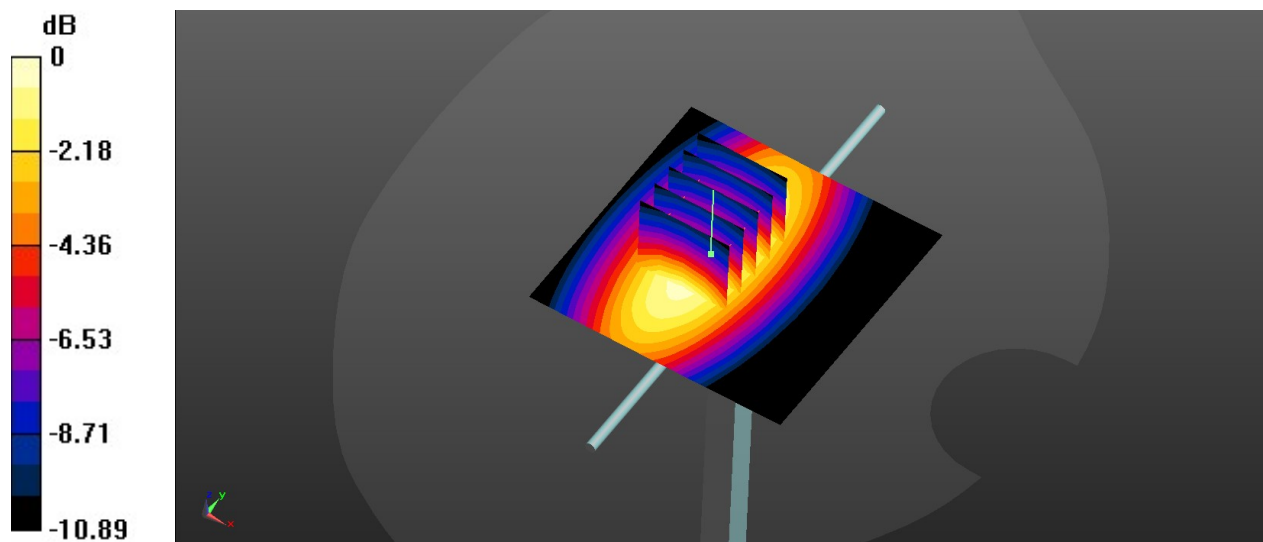

0 dB = 3.35 W/kg

System Check_Head_1750MHz

DUT: D1750V2-SN:1137

Communication System: UID 0, CW; Frequency: 1750 MHz; Duty Cycle: 1:1

Medium: HSL_1750_210307 Medium parameters used: $f = 1750$ MHz; $\sigma = 1.373$ S/m; $\epsilon_r = 39.952$;
 $\rho = 1000$ kg/m³

Ambient Temperature : 23.6 °C; Liquid Temperature : 22.8 °C

DASY5 Configuration:

- Probe: EX3DV4 - SN7577; ConvF(8.62, 8.62, 8.62); Calibrated: 2020.09.30
- Sensor-Surface: 1.4mm (Mechanical Surface Detection)
- Electronics: DAE4 Sn715; Calibrated: 2020.07.27
- Phantom: Twin-SAM1(P1aP2a20); Type: QD 000 P40 CD; Serial: TP:1670
- Measurement SW: DASY52, Version 52.10 (3); SEMCAD X Version 14.6.13 (7474)

Pin=250mW/Area Scan (61x71x1): Interpolated grid: dx=1.500 mm, dy=1.500 mm

Maximum value of SAR (interpolated) = 15.0 W/kg

Pin=250mW/Zoom Scan (5x5x7)/Cube 0: Measurement grid: dx=8mm, dy=8mm, dz=5mm

Reference Value = 99.76 V/m; Power Drift = 0.10 dB

Peak SAR (extrapolated) = 16.9 W/kg

SAR(1 g) = 9.31 W/kg; SAR(10 g) = 4.95 W/kg

Maximum value of SAR (measured) = 14.0 W/kg

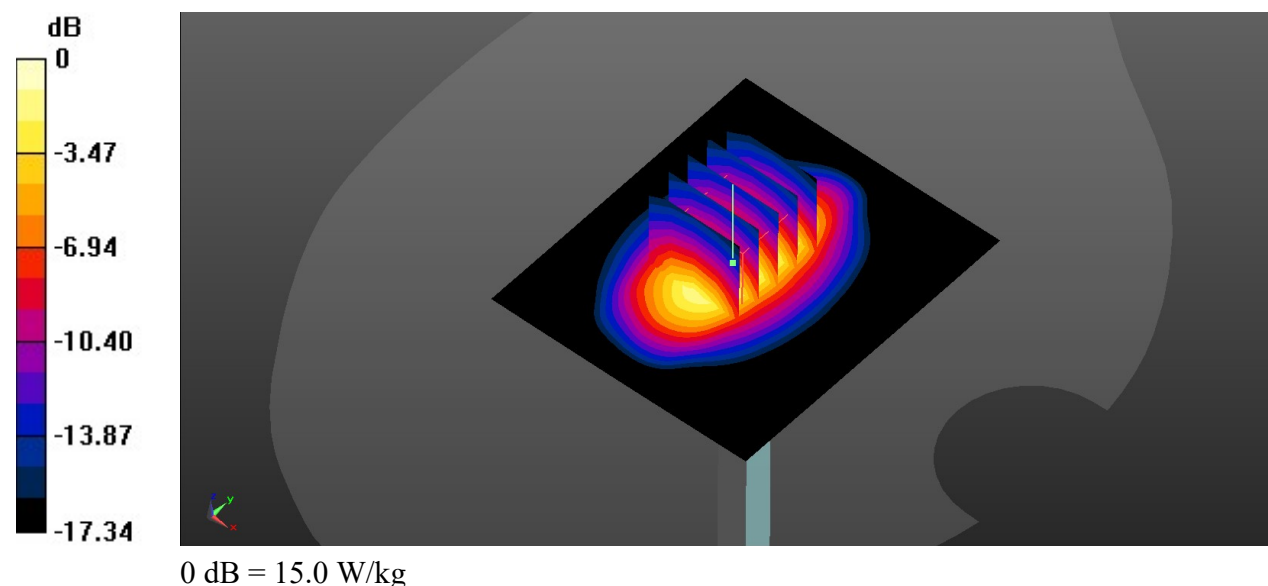

System Check_Head_1900MHz

DUT: D1900V2-SN:5d182

Communication System: UID 0, CW; Frequency: 1900 MHz; Duty Cycle: 1:1

Medium: HSL_1900_210303 Medium parameters used: $f = 1900$ MHz; $\sigma = 1.421$ S/m; $\epsilon_r = 41.283$;
 $\rho = 1000$ kg/m³

Ambient Temperature : 23.7 °C; Liquid Temperature : 22.5 °C

DASY5 Configuration:

- Probe: EX3DV4 - SN7577; ConvF(8.34, 8.34, 8.34); Calibrated: 2020.09.30
- Sensor-Surface: 1.4mm (Mechanical Surface Detection)
- Electronics: DAE4 Sn715; Calibrated: 2020.07.27
- Phantom: Twin-SAM1(P1aP2a20); Type: QD 000 P40 CD; Serial: TP:1670
- Measurement SW: DASY52, Version 52.10 (3); SEMCAD X Version 14.6.13 (7474)

Pin=250mW/Area Scan (61x61x1): Interpolated grid: dx=1.500 mm, dy=1.500 mm

Maximum value of SAR (interpolated) = 16.2 W/kg

Pin=250mW/Zoom Scan (5x5x7)/Cube 0: Measurement grid: dx=8mm, dy=8mm, dz=5mm

Reference Value = 87.86 V/m; Power Drift = 0.19 dB

Peak SAR (extrapolated) = 19.5 W/kg

SAR(1 g) = 10.2 W/kg; SAR(10 g) = 5.23 W/kg

Maximum value of SAR (measured) = 16.2 W/kg

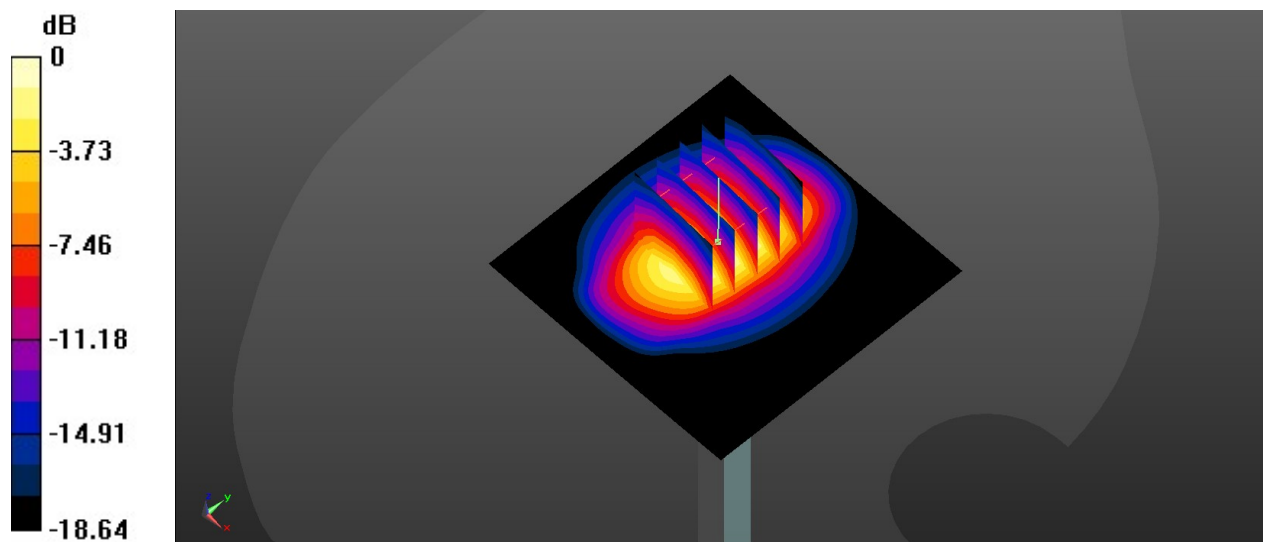

0 dB = 16.2 W/kg

System Check_Head_2450MHz

DUT: D2450V2-SN:924

Communication System: UID 0, CW; Frequency: 2450 MHz; Duty Cycle: 1:1

Medium: HSL_2450_210221 Medium parameters used: $f = 2450$ MHz; $\sigma = 1.754$ S/m; $\epsilon_r = 40.369$; $\rho = 1000$ kg/m³

Ambient Temperature : 23.5 °C; Liquid Temperature : 22.6 °C

DASY5 Configuration:

- Probe: EX3DV4 - SN7577; ConvF(7.95, 7.95, 7.95); Calibrated: 2020.09.30
- Sensor-Surface: 1.4mm (Mechanical Surface Detection)
- Electronics: DAE4 Sn715; Calibrated: 2020.07.27
- Phantom: Twin-SAM1(P1aP2a20); Type: QD 000 P40 CD; Serial: TP:1670
- Measurement SW: DASY52, Version 52.10 (3); SEMCAD X Version 14.6.13 (7474)

Pin=250mW/Area Scan (81x81x1): Interpolated grid: dx=1.200 mm, dy=1.200 mm

Maximum value of SAR (interpolated) = 19.9 W/kg

Pin=250mW/Zoom Scan (7x7x7)/Cube 0: Measurement grid: dx=5mm, dy=5mm, dz=5mm

Reference Value = 81.67 V/m; Power Drift = 0.12 dB

Peak SAR (extrapolated) = 26.7 W/kg

SAR(1 g) = 12.5 W/kg; SAR(10 g) = 5.76 W/kg

Maximum value of SAR (measured) = 19.7 W/kg

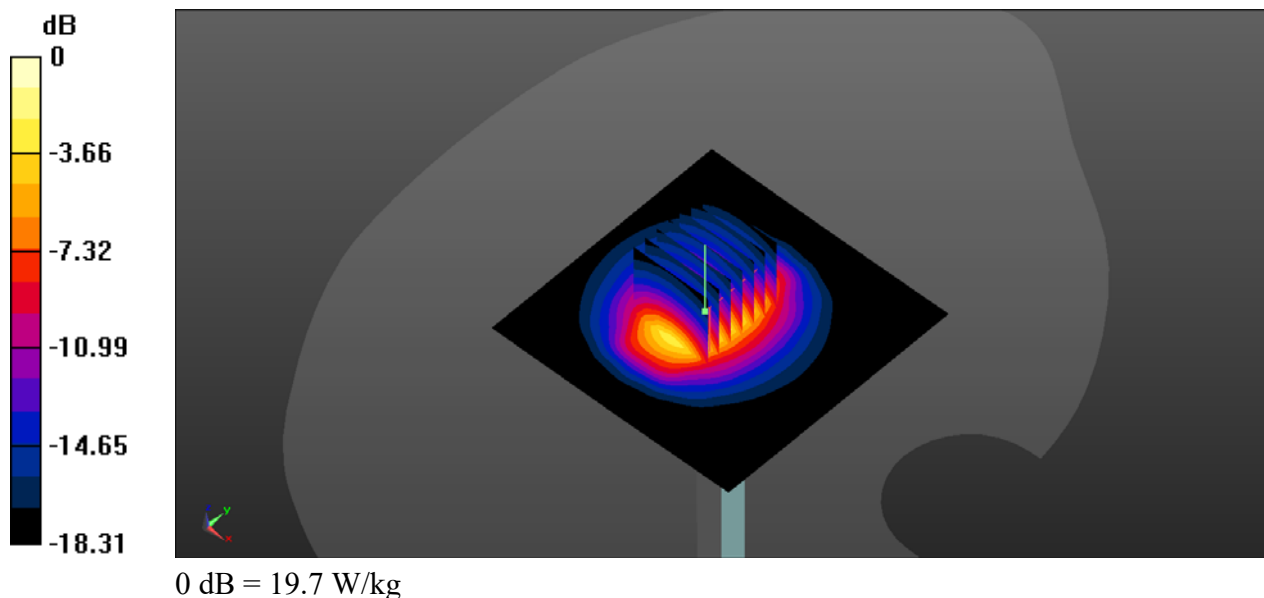

System Check_Head_2600MHz

DUT: D2600V2-SN:1070

Communication System: UID 0, CW (0); Frequency: 2600 MHz; Duty Cycle: 1:1

Medium: HSL_2600_210305 Medium parameters used: $f = 2600$ MHz; $\sigma = 1.974$ S/m; $\epsilon_r = 38.204$;

$\rho = 1000$ kg/m³

Ambient Temperature : 23.8 °C; Liquid Temperature : 22.9 °C

DASY5 Configuration:

- Probe: EX3DV4 - SN7577; ConvF(7.66, 7.66, 7.66); Calibrated: 2020.09.30
- Sensor-Surface: 1.4mm (Mechanical Surface Detection)
- Electronics: DAE4 Sn715; Calibrated: 2020.07.27
- Phantom: Twin-SAM1(P1aP2a20); Type: QD 000 P40 CD; Serial: TP:1670
- Measurement SW: DASY52, Version 52.10 (3); SEMCAD X Version 14.6.13 (7474)

Pin=250mW/Area Scan (81x81x1): Interpolated grid: dx=1.200 mm, dy=1.200 mm

Maximum value of SAR (interpolated) = 22.4 W/kg

Pin=250mW/Zoom Scan (7x7x7)/Cube 0: Measurement grid: dx=5mm, dy=5mm, dz=5mm

Reference Value = 79.19 V/m; Power Drift = 0.12 dB

Peak SAR (extrapolated) = 30.7 W/kg

SAR(1 g) = 14.1 W/kg; SAR(10 g) = 6.42 W/kg

Maximum value of SAR (measured) = 21.9 W/kg

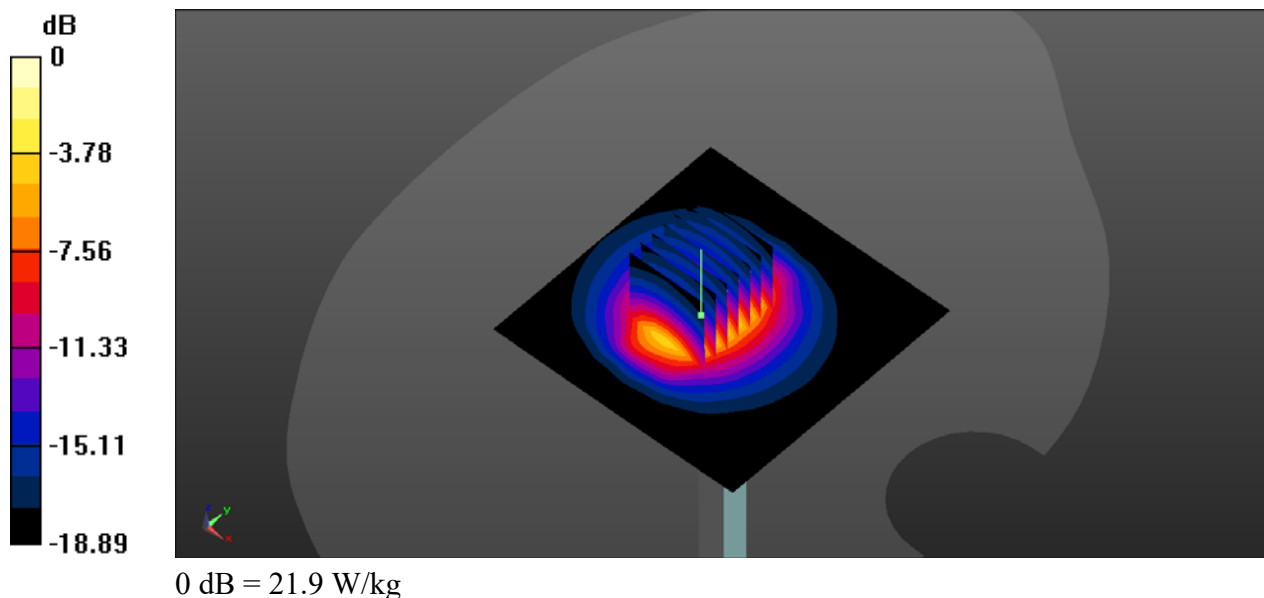

System Check_Head_5250MHz

DUT: D5GHzV2-SN:1167

Communication System: UID 0, CW (0); Frequency: 5250 MHz; Duty Cycle: 1:1

Medium: HSL_5250_210226 Medium parameters used: $f = 5250$ MHz; $\sigma = 4.767$ S/m; $\epsilon_r = 36.98$; $\rho = 1000$ kg/m³

Ambient Temperature : 23.8 °C; Liquid Temperature : 22.6 °C

DASY5 Configuration:

- Probe: EX3DV4 - SN7577; ConvF(5.4, 5.4, 5.4); Calibrated: 2020.09.30
- Sensor-Surface: 1.4mm (Mechanical Surface Detection)
- Electronics: DAE4 Sn715; Calibrated: 2020.07.27
- Phantom: Twin-SAM1(P1aP2a20); Type: QD 000 P40 CD; Serial: TP:1670
- Measurement SW: DASY52, Version 52.10 (3); SEMCAD X Version 14.6.13 (7474)

Pin=100mW/Area Scan (71x71x1): Interpolated grid: dx=1.000 mm, dy=1.000 mm

Maximum value of SAR (interpolated) = 19.6 W/kg

Pin=100mW/Zoom Scan (7x7x7)/Cube 0: Measurement grid: dx=4mm, dy=4mm, dz=1.4mm

Reference Value = 50.69 V/m; Power Drift = 0.04 dB

Peak SAR (extrapolated) = 32.9 W/kg

SAR(1 g) = 8.11 W/kg; SAR(10 g) = 2.22 W/kg

Maximum value of SAR (measured) = 20.0 W/kg

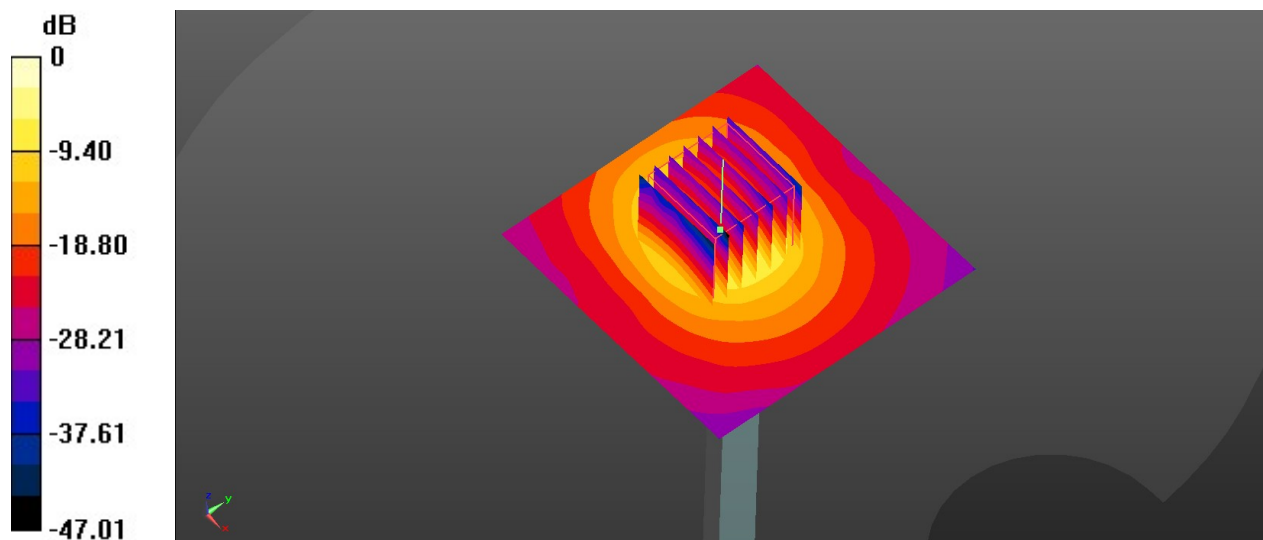

0 dB = 19.6 W/kg

System Check_Head_5600MHz

DUT: D5GHzV2-SN:1167

Communication System: UID 0, CW (0); Frequency: 5600 MHz; Duty Cycle: 1:1

Medium: HSL_5600_210227 Medium parameters used: $f = 5600$ MHz; $\sigma = 5.211$ S/m; $\epsilon_r = 36.228$;

$\rho = 1000$ kg/m³

Ambient Temperature : 23.8 °C; Liquid Temperature : 22.5 °C

DASY5 Configuration:

- Probe: EX3DV4 - SN7577; ConvF(4.79, 4.79, 4.79); Calibrated: 2020.09.30
- Sensor-Surface: 1.4mm (Mechanical Surface Detection)
- Electronics: DAE4 Sn715; Calibrated: 2020.07.27
- Phantom: Twin-SAM1(P1aP2a20); Type: QD 000 P40 CD; Serial: TP:1670
- Measurement SW: DASY52, Version 52.10 (3); SEMCAD X Version 14.6.13 (7474)

Pin=100mW/Area Scan (71x71x1): Interpolated grid: dx=1.000 mm, dy=1.000 mm

Maximum value of SAR (interpolated) = 21.1 W/kg

Pin=100mW/Zoom Scan (7x7x7)/Cube 0: Measurement grid: dx=4mm, dy=4mm, dz=1.4mm

Reference Value = 68.80 V/m; Power Drift = 0.08 dB

Peak SAR (extrapolated) = 45.3 W/kg

SAR(1 g) = 8.4 W/kg; SAR(10 g) = 2.36 W/kg

Maximum value of SAR (measured) = 21.2 W/kg

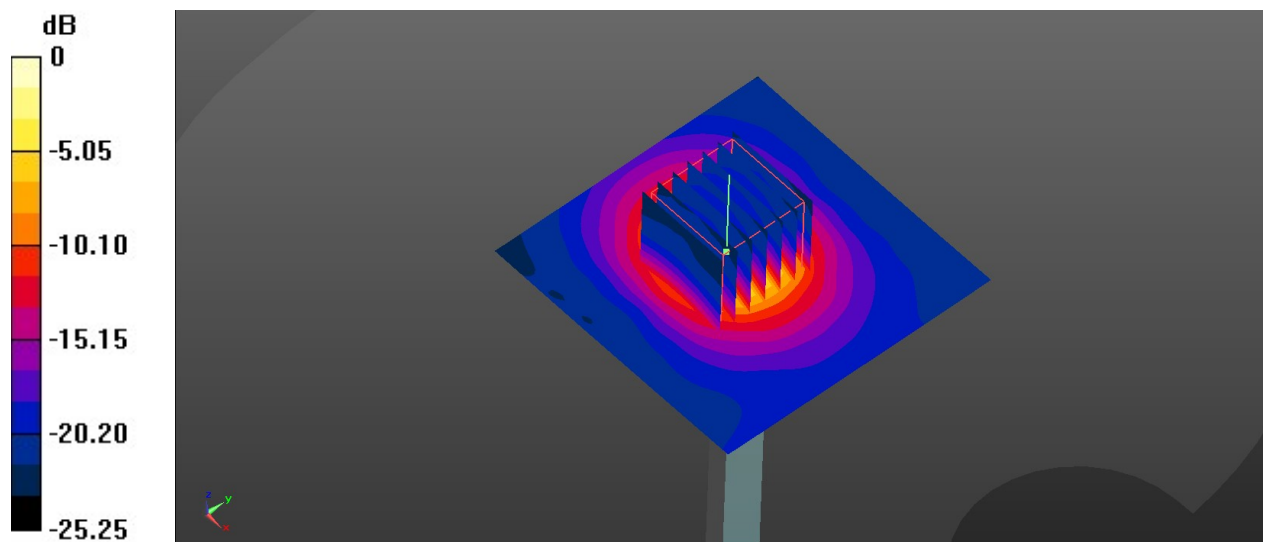

0 dB = 21.1 W/kg

System Check_Head_5750MHz

DUT: D5GHzV2-SN:1167

Communication System: UID 0, CW (0); Frequency: 5750 MHz; Duty Cycle: 1:1

Medium: HSL_5750_210228 Medium parameters used: $f = 5750$ MHz; $\sigma = 5.385$ S/m; $\epsilon_r = 35.954$;

$\rho = 1000$ kg/m³

Ambient Temperature : 23.7 °C; Liquid Temperature : 22.7 °C

DASY5 Configuration:

- Probe: EX3DV4 - SN7577; ConvF(5.02, 5.02, 5.02); Calibrated: 2020.09.30
- Sensor-Surface: 1.4mm (Mechanical Surface Detection)
- Electronics: DAE4 Sn715; Calibrated: 2020.07.27
- Phantom: Twin-SAM1(P1aP2a20); Type: QD 000 P40 CD; Serial: TP:1670
- Measurement SW: DASY52, Version 52.10 (3); SEMCAD X Version 14.6.13 (7474)

Pin=100mW/Area Scan (71x71x1): Interpolated grid: dx=1.000 mm, dy=1.000 mm

Maximum value of SAR (interpolated) = 21.1 W/kg

Pin=100mW/Zoom Scan (7x7x7)/Cube 0: Measurement grid: dx=4mm, dy=4mm, dz=1.4mm

Reference Value = 54.68 V/m; Power Drift = 0.08 dB

Peak SAR (extrapolated) = 37.8 W/kg

SAR(1 g) = 8.16 W/kg; SAR(10 g) = 2.23 W/kg

Maximum value of SAR (measured) = 20.9 W/kg

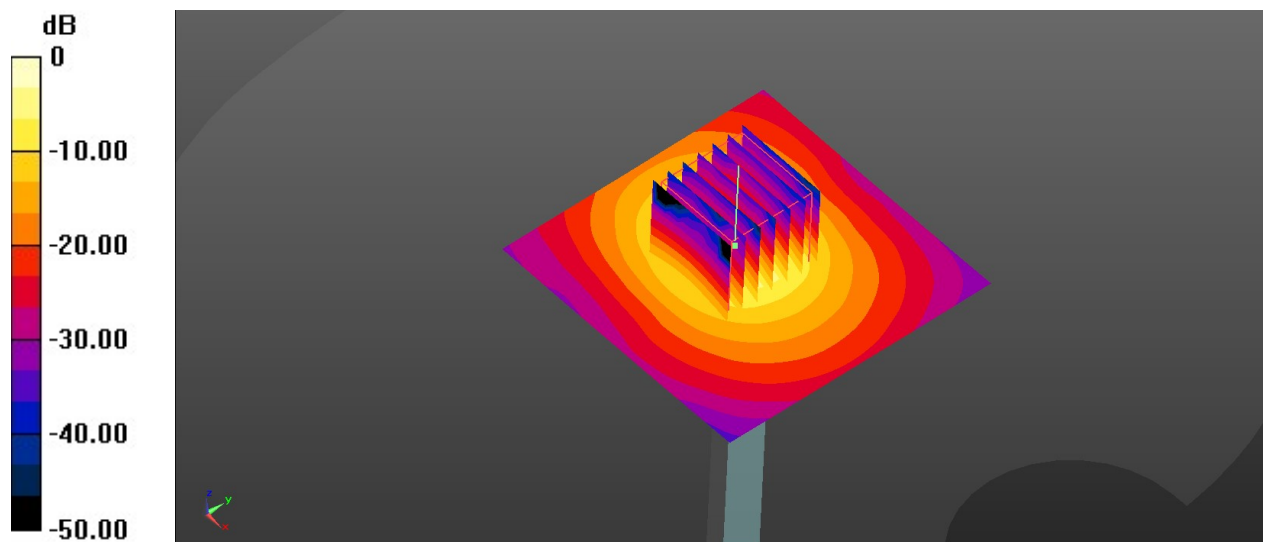

0 dB = 21.1 W/kg



Appendix B. Plots of High SAR Measurement

The plots are shown as follows.

01_GSM850_GPRS(2 Tx slots)_Right Cheek_Ch189

Communication System: UID 0, GPRS/EDGE10 (0); Frequency: 836.4 MHz; Duty Cycle: 1:4.15
Medium: HSL_835_210301 Medium parameters used: $f = 836.4$ MHz; $\sigma = 0.888$ S/m; $\epsilon_r = 41.979$;
 $\rho = 1000$ kg/m³
Ambient Temperature : 23.5 °C; Liquid Temperature : 22.7 °C

DASY5 Configuration:

- Probe: EX3DV4 - SN7577; ConvF(9.54, 9.54, 9.54); Calibrated: 2020.09.30
- Sensor-Surface: 1.4mm (Mechanical Surface Detection)
- Electronics: DAE4 Sn715; Calibrated: 2020.07.27
- Phantom: Twin-SAM1(P1aP2a20); Type: QD 000 P40 CD; Serial: TP:1670
- Measurement SW: DASY52, Version 52.10 (3); SEMCAD X Version 14.6.13 (7474)

Ch189/Area Scan (71x121x1): Interpolated grid: dx=1.500 mm, dy=1.500 mm

Maximum value of SAR (interpolated) = 0.562 W/kg

Ch189/Zoom Scan (6x5x7)/Cube 0: Measurement grid: dx=8mm, dy=8mm, dz=5mm

Reference Value = 7.090 V/m; Power Drift = -0.03 dB

Peak SAR (extrapolated) = 0.599 W/kg

SAR(1 g) = 0.474 W/kg; SAR(10 g) = 0.367 W/kg

Maximum value of SAR (measured) = 0.556 W/kg

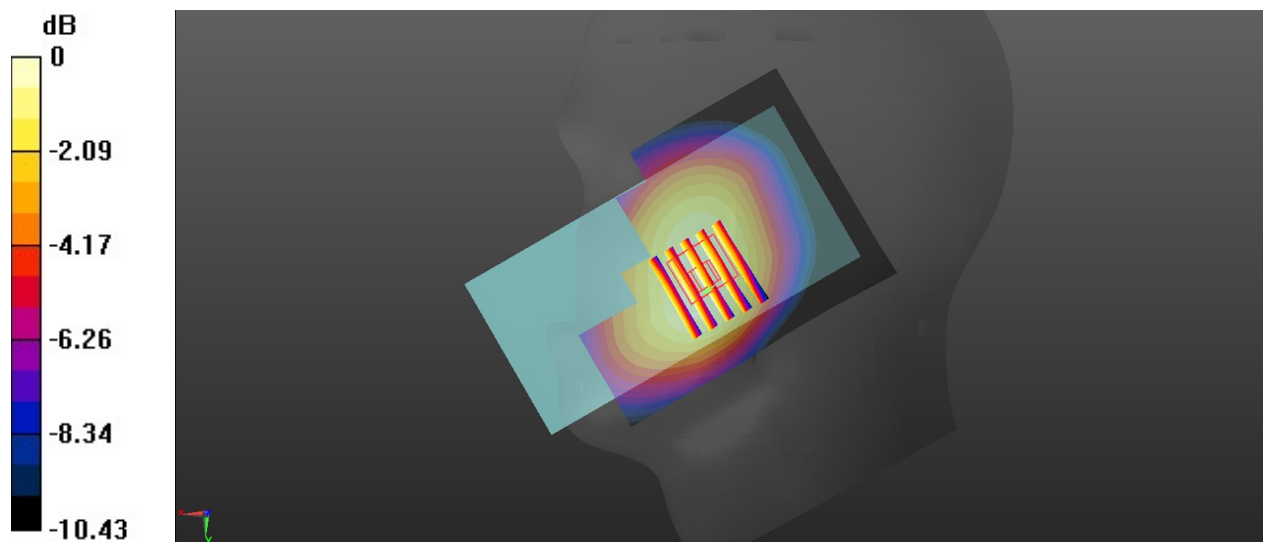

0 dB = 0.556 W/kg

02_GSM1900_GPRS(2 Tx slots)_Left Cheek_Ch661

Communication System: UID 0, GPRS/EDGE10 (0); Frequency: 1880 MHz; Duty Cycle: 1:4.15
Medium: HSL_1900_210303 Medium parameters used: $f = 1880$ MHz; $\sigma = 1.401$ S/m; $\epsilon_r = 41.376$;
 $\rho = 1000$ kg/m³
Ambient Temperature : 23.7 °C; Liquid Temperature : 22.5 °C

DASY5 Configuration:

- Probe: EX3DV4 - SN7577; ConvF(8.34, 8.34, 8.34); Calibrated: 2020.09.30
- Sensor-Surface: 1.4mm (Mechanical Surface Detection)
- Electronics: DAE4 Sn715; Calibrated: 2020.07.27
- Phantom: Twin-SAM1(P1aP2a20); Type: QD 000 P40 CD; Serial: TP:1670
- Measurement SW: DASY52, Version 52.10 (3); SEMCAD X Version 14.6.13 (7474)

Ch661/Area Scan (71x121x1): Interpolated grid: dx=1.500 mm, dy=1.500 mm

Maximum value of SAR (interpolated) = 0.241 W/kg

Ch661/Zoom Scan (5x5x7)/Cube 0: Measurement grid: dx=8mm, dy=8mm, dz=5mm

Reference Value = 3.820 V/m; Power Drift = 0.14 dB

Peak SAR (extrapolated) = 0.276 W/kg

SAR(1 g) = 0.174 W/kg; SAR(10 g) = 0.114 W/kg

Maximum value of SAR (measured) = 0.229 W/kg

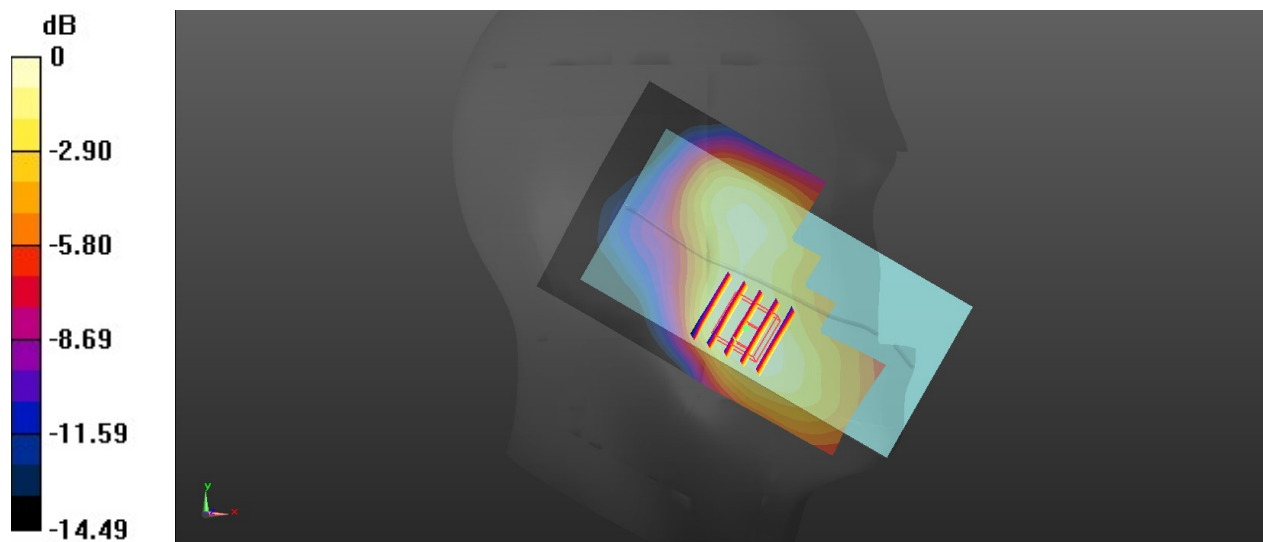

0 dB = 0.229 W/kg

03_WCDMA V_RMC 12.2Kbps_Right Cheek_Ch4132

Communication System: UID 0, UMTS (0); Frequency: 826.4 MHz; Duty Cycle: 1:1
Medium: HSL_835_210301 Medium parameters used: $f = 826.4$ MHz; $\sigma = 0.889$ S/m; $\epsilon_r = 42.136$;
 $\rho = 1000$ kg/m³
Ambient Temperature : 23.5 °C; Liquid Temperature : 22.7 °C

DASY5 Configuration:

- Probe: EX3DV4 - SN7577; ConvF(9.54, 9.54, 9.54); Calibrated: 2020.09.30
- Sensor-Surface: 1.4mm (Mechanical Surface Detection)
- Electronics: DAE4 Sn715; Calibrated: 2020.07.27
- Phantom: Twin-SAM1(P1aP2a20); Type: QD 000 P40 CD; Serial: TP:1670
- Measurement SW: DASY52, Version 52.10 (3); SEMCAD X Version 14.6.13 (7474)

Ch4132/Area Scan (71x121x1): Interpolated grid: dx=1.500 mm, dy=1.500 mm

Maximum value of SAR (interpolated) = 0.309 W/kg

Ch4132/Zoom Scan (6x5x7)/Cube 0: Measurement grid: dx=8mm, dy=8mm, dz=5mm

Reference Value = 4.894 V/m; Power Drift = 0.09 dB

Peak SAR (extrapolated) = 0.330 W/kg

SAR(1 g) = 0.261 W/kg; SAR(10 g) = 0.201 W/kg

Maximum value of SAR (measured) = 0.307 W/kg

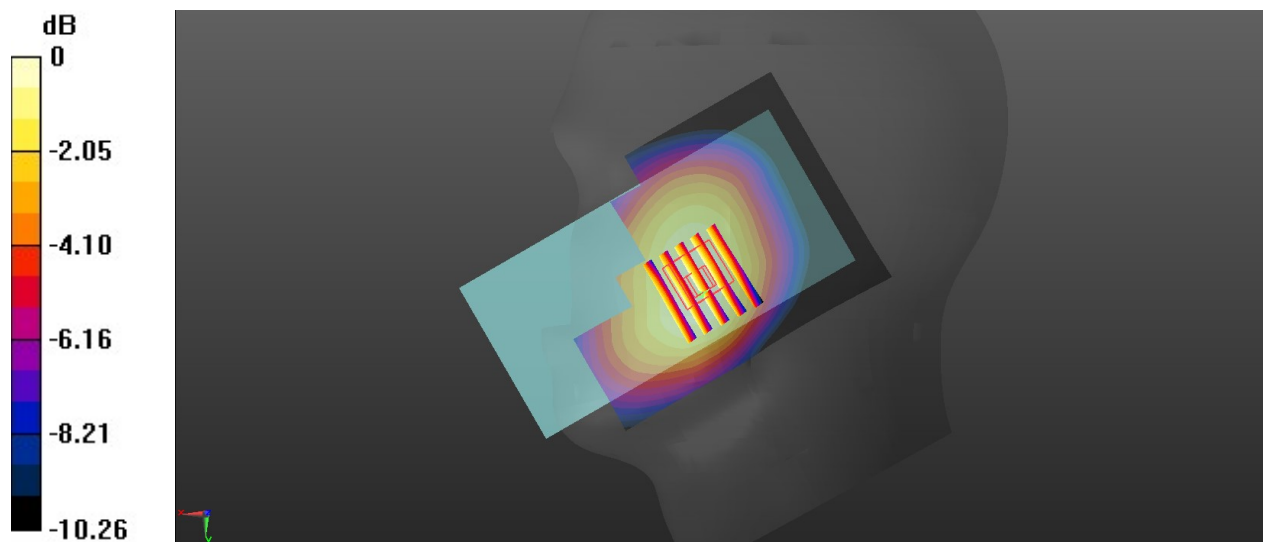

0 dB = 0.307 W/kg

04_WCDMA IV_RMC 12.2Kbps_Right Cheek_Ch1513

Communication System: UID 0, UMTS (0); Frequency: 1752.6 MHz; Duty Cycle: 1:1
Medium: HSL_1750_210307 Medium parameters used: $f = 1753$ MHz; $\sigma = 1.376$ S/m; $\epsilon_r = 39.944$;
 $\rho = 1000$ kg/m³
Ambient Temperature : 23.6 °C; Liquid Temperature : 22.8 °C

DASY5 Configuration:

- Probe: EX3DV4 - SN7577; ConvF(8.62, 8.62, 8.62); Calibrated: 2020.09.30
- Sensor-Surface: 1.4mm (Mechanical Surface Detection)
- Electronics: DAE4 Sn715; Calibrated: 2020.07.27
- Phantom: Twin-SAM1(P1aP2a20); Type: QD 000 P40 CD; Serial: TP:1670
- Measurement SW: DASY52, Version 52.10 (3); SEMCAD X Version 14.6.13 (7474)

Ch1513/Area Scan (71x121x1): Interpolated grid: dx=1.500 mm, dy=1.500 mm

Maximum value of SAR (interpolated) = 0.160 W/kg

Ch1513/Zoom Scan (5x5x7)/Cube 0: Measurement grid: dx=8mm, dy=8mm, dz=5mm

Reference Value = 3.279 V/m; Power Drift = -0.11 dB

Peak SAR (extrapolated) = 0.176 W/kg

SAR(1 g) = 0.123 W/kg; SAR(10 g) = 0.085 W/kg

Maximum value of SAR (measured) = 0.155 W/kg

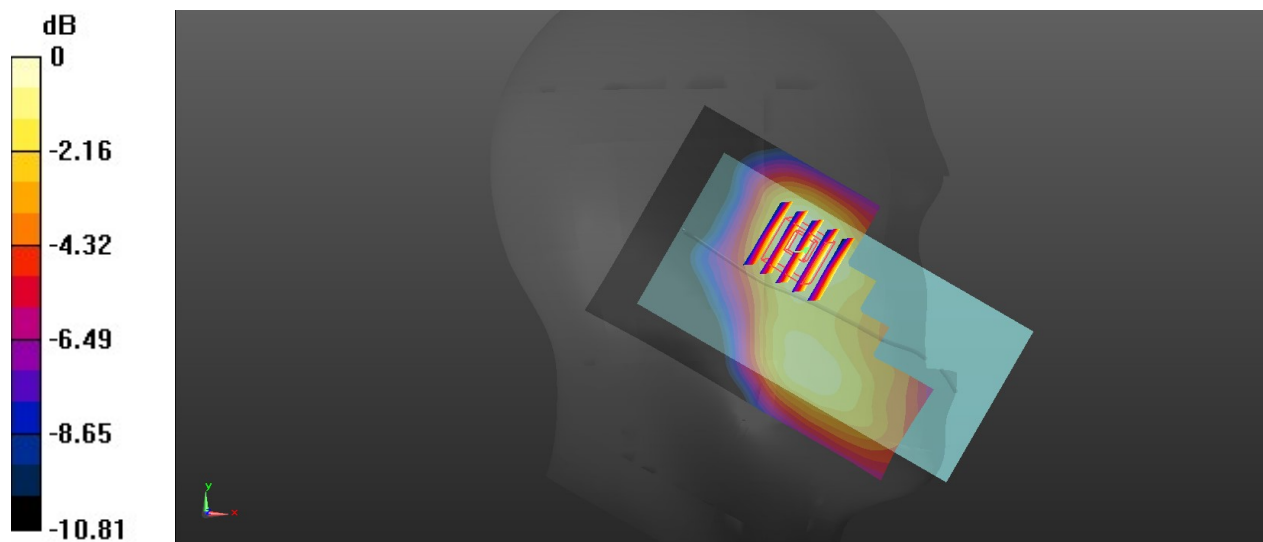

0 dB = 0.155 W/kg