

TEST REPORT

For SAR



Report No. : **CHTEW23120052** **Report Verification:**

Project No...... : **SHT2310062302EW**

FCC ID..... : **2ASWW-STAR10PRO**

Applicant's name : **XINCHUANGXIN INTERNATIONAL CO. LTD**

Address..... : **ROOM 605 6/F, FA YUEN COMMERCIAL BUILDING, 75-77 FA YUEN STREET MONGKOK KL**

Test item description : **Tablet**

Trade Mark : **CORN**

Model/Type reference..... : **Star10 Pro**

Listed Model(s) : **-**

Standard : **FCC 47 CFR Part2.1093**
IEEE Std C95.1: 1999 Edition
IEEE Std 1528: 2013

Date of receipt of test sample..... : **Nov. 01, 2023**

Date of testing..... : **Nov. 02, 2023- Dec. 20, 2023**

Date of issue..... : **Dec. 21, 2023**

Result..... : **PASS**

Compiled by
(position+printedname+signature).... : File administrators Xiaodong Zhao 

Supervised by
(position+printedname+signature).... : Project Engineer Xiaodong Zhao 

Approved by
(position+printedname+signature).... : Manager Xu Yang 

Testing Laboratory Name : **Shenzhen Huatongwei International Inspection Co., Ltd**

Address..... : **Building 7, Baiwang Idea Factory, No.1051, Songbai Road, Yangguang Community, Xili Subdistrict, Nanshan District, Shenzhen, Guangdong, China**

Shenzhen Huatongwei International Inspection Co., Ltd. All rights reserved.

This publication may be reproduced in whole or in part for non-commercial purposes as long as the Shenzhen Huatongwei International Inspection Co., Ltd is acknowledged as copyright owner and source of the material. Shenzhen Huatongwei International Inspection Co., Ltd takes no responsibility for and will not assume liability for damages resulting from the reader's interpretation of the reproduced material due to its placement and context.

The test report merely correspond to the test sample.

Contents

| | | |
|------------|---|-----------|
| <u>1.</u> | <u>Statement of Compliance</u> | <u>3</u> |
| <u>2.</u> | <u>Test Standards and Report version</u> | <u>4</u> |
| 2.1. | Test Standards | 4 |
| 2.2. | Report version | 4 |
| <u>3.</u> | <u>Summary</u> | <u>5</u> |
| 3.1. | Client Information | 5 |
| 3.2. | Product Description | 5 |
| 3.3. | RF Specification Description | 6 |
| 3.4. | Testing Laboratory Information | 7 |
| 3.5. | Environmental conditions | 7 |
| <u>4.</u> | <u>Equipments Used during the Test</u> | <u>8</u> |
| <u>5.</u> | <u>Measurement Uncertainty</u> | <u>9</u> |
| <u>6.</u> | <u>SAR Measurement System Configuration</u> | <u>10</u> |
| 6.1. | SAR Measurement Set-up | 10 |
| 6.2. | DASY5 E-field Probe System | 11 |
| 6.3. | Phantoms | 12 |
| 6.4. | Device Holder | 12 |
| <u>7.</u> | <u>SAR Test Procedure</u> | <u>13</u> |
| 7.1. | Scanning Procedure | 13 |
| 7.2. | Data Storage and Evaluation | 15 |
| <u>8.</u> | <u>Position of the wireless device in relation to the phantom</u> | <u>17</u> |
| 8.1. | Body Position | 17 |
| <u>9.</u> | <u>Dielectric Property Measurements & System Check</u> | <u>18</u> |
| 9.1. | Tissue Dielectric Parameters | 18 |
| 9.2. | System Check | 19 |
| <u>10.</u> | <u>SAR Exposure Limits</u> | <u>27</u> |
| <u>11.</u> | <u>Conducted Power Measurement Results and Tune-up</u> | <u>28</u> |
| <u>12.</u> | <u>RF Exposure Conditions (Test Configurations)</u> | <u>31</u> |
| 12.1. | Antenna Location | 31 |
| 12.2. | Standalone SAR test exclusion considerations | 32 |
| 12.3. | Required Test Configurations | 33 |
| <u>13.</u> | <u>Measured and Reported SAR Results</u> | <u>34</u> |
| <u>14.</u> | <u>Simultaneous Transmission analysis</u> | <u>37</u> |
| 14.1. | Simultaneous Transmission | 37 |
| <u>15.</u> | <u>Test Setup Photos</u> | <u>38</u> |
| <u>16.</u> | <u>External and Internal Photos of the EUT</u> | <u>39</u> |

1. Statement of Compliance

| Maximum Reported SAR (W/kg @1g) | | | | | |
|---------------------------------|--------------|-------|-------|-------|-----------------|
| Type | Test setting | WWAN | WLAN | BT | Simultaneous TX |
| Body | Dist.= 0mm | 0.824 | 0.533 | 0.311 | 1.357 |

Note:

1. This device is in compliance with Specific Absorption Rate (SAR) for general population/uncontrolled exposure limits (1.6 W/kg@1g) specified in FCC 47 CFR part 2 (2.1093) and IEEE Std C95.1,
2. This device had been tested in accordance with the measurement methods and procedures specified in IEEE 1528 and FCC KDB publications.

2. Test Standards and Report version

2.1. Test Standards

The tests were performed according to following standards:

[FCC 47 Part 2.1093](#): Radiofrequency radiation exposure evaluation: portable devices.

[IEEE Std C95.1, 1999 Edition](#): IEEE Standard for Safety Levels with Respect to Human Exposure to Radio Frequency Electromagnetic Fields, 3 kHz to 300 GHz

[IEEE Std 1528™-2013](#): IEEE Recommended Practice for Determining the Peak Spatial-Average Specific Absorption Rate (SAR) in the Human Head from Wireless Communications Devices: Measurement Techniques.

FCC published RF exposure KDB procedures:

[865664 D01 SAR Measurement 100 MHz to 6 GHz v01r04](#): SAR Measurement Requirements for 100 MHz to 6 GHz

[865664 D02 RF Exposure Reporting v01r02](#): RF Exposure Compliance Reporting and Documentation Considerations

[447498 D04 Interim General RF Exposure Guidance v01](#): Mobile and Portable Device RF Exposure Procedures and Equipment Authorization Policies

[248227 D01 802.11 Wi-Fi SAR v02r02](#): SAR Measurement Procedures for 802.11 a/b/g Transmitters

[941225 D01 3G SAR Procedures v03r01](#): SAR Measurement Procedures for 3G Devices

[941225 D05 SAR for LTE Devices v02r05](#): SAR Evaluation Considerations for LTE Devices

[616217 D04 SAR for laptop and tablets v01r02](#): describes the SAR evaluation requirements for laptop, notebook, netbook and tablet computers

[TCB workshop](#) April, 2019; Page 19, Tissue Simulating Liquids (TSL)

2.2. Report version

| Revision No. | Date of issue | Description |
|--------------|---------------|-------------|
| N/A | 2023-12-21 | Original |
| | | |
| | | |
| | | |
| | | |

3. Summary

3.1. Client Information

| | |
|---------------|---|
| Applicant: | XINCHUANGXIN INTERNATIONAL CO. LTD |
| Address: | ROOM 605 6/F, FA YUEN COMMERCIAL BUILDING, 75-77 FA YUEN STREET MONGKOK KL |
| Manufacturer: | Shenzhen Chiteng Technology Co.,LTD |
| Address: | Second Floor,Area A, Building 4, Huiye Technology Workshop, Guanguang Road, Tangjia Community, Gongming Street, Guangming New District, Shenzhen, Guangdong |

3.2. Product Description

| Main unit | |
|------------------------------|--|
| Name of EUT: | Tablet |
| Trade Mark: | CORN |
| Model No.: | Star10 Pro |
| Listed Model(s): | - |
| Power supply: | DC 3.8V from Battery |
| Hardware version: | T30-T616-V2.0-230725-LU |
| Software version: | CORN_Star10_Pro_V01 |
| Device Dimension: | Length x Width x Thickness (mm): 239 x 158 x 8 |
| Device Category: | Portable |
| Product stage: | Production unit |
| RF Exposure Environment: | General Population/Uncontrolled |
| HTW test sample No.: | Please refer to the description in the appendix report |
| Support SIM card quantity:#1 | <input type="checkbox"/> Single card <input checked="" type="checkbox"/> Double card |
| Ancillary unit | |
| Battery information: #2 | JJY 3092142/3.8V/24 6000mAh /22.8Wh /DI |

Note:

#1: The Test EUT support two SIM card, so all the tests are performed at each SIM card mode, the datum recorded is the worst case for all the mode at SIM1 Card mode.

#2: The EUT battery must be fully charged and checked periodically during the test to ascertain uniform power.

3.3. RF Specification Description

| GSM | | | | |
|--|---|---|--|--|
| Operation Band: | <input checked="" type="checkbox"/> GSM850 | <input checked="" type="checkbox"/> PCS1900 | | |
| Support type: | <input checked="" type="checkbox"/> GSM | <input checked="" type="checkbox"/> GPRS | <input type="checkbox"/> EGPRS | |
| Modulation type: | <input checked="" type="checkbox"/> GMSK | <input type="checkbox"/> 8PSK | | |
| Power Class: | <input checked="" type="checkbox"/> GSM850: Class 4 | | <input checked="" type="checkbox"/> PCS1900: Class 1 | |
| Device Class: | B | | | |
| GPRS Multi-Slot Class: | 12 | | | |
| Note: This device doesn't support DTM (Dual Transfer Mode). | | | | |
| WCDMA | | | | |
| Operation Band: | <input checked="" type="checkbox"/> Band II | <input type="checkbox"/> Band IV | <input checked="" type="checkbox"/> Band V | |
| Support type: | <input checked="" type="checkbox"/> UMTS Rel. 99 (Voice & Data) | | <input checked="" type="checkbox"/> HSDPA | <input checked="" type="checkbox"/> HSUPA |
| Modulation type: | <input checked="" type="checkbox"/> QPSK | | | |
| Power Class: | Class 3 | | | |
| LTE | | | | |
| Operation Band: | <input checked="" type="checkbox"/> Band 2 | <input checked="" type="checkbox"/> Band 4 | <input type="checkbox"/> Band 5 | <input checked="" type="checkbox"/> Band 7 |
| | <input type="checkbox"/> Band 12 | <input type="checkbox"/> Band 13 | <input checked="" type="checkbox"/> Band 17 | <input type="checkbox"/> Band 25 |
| | <input type="checkbox"/> Band 26 | <input type="checkbox"/> Band 30 | <input type="checkbox"/> Band 66 | <input type="checkbox"/> Band 71 |
| | <input type="checkbox"/> Band 38 | <input type="checkbox"/> Band 41 | | |
| Support type: | <input checked="" type="checkbox"/> Single Carrier | <input type="checkbox"/> CA-UL | <input type="checkbox"/> CA-DL | <input type="checkbox"/> MIMO-UL |
| Modulation type: | <input checked="" type="checkbox"/> QPSK | <input checked="" type="checkbox"/> 16QAM | | |
| Power Class: | <input checked="" type="checkbox"/> Class 3 | <input type="checkbox"/> Class 2 | | |
| Note: This device doesn't support SV-LTE (1xRTT-LTE). | | | | |
| Wi-Fi 2.4G | | | | |
| Support type: | <input checked="" type="checkbox"/> 802.11b | <input checked="" type="checkbox"/> 802.11g | <input checked="" type="checkbox"/> 802.11n | <input type="checkbox"/> 802.11ax |
| Support bandwidth: | <input checked="" type="checkbox"/> 20MHz | <input type="checkbox"/> 40MHz | | |
| Note: This device 2.4GHz Wi-Fi support hotspot operation. | | | | |
| Bluetooth | | | | |
| Support type: | <input checked="" type="checkbox"/> BR | <input checked="" type="checkbox"/> EDR | <input type="checkbox"/> BLE-1Mbps | <input type="checkbox"/> BLE-2Mbps |
| Note: This device support Bluetooth Tethering. | | | | |

Note:

○ ☒: means that this feature is supported; ☐: means that this feature is not supported

3.4. Testing Laboratory Information

| | | |
|----------------------|---|----------------------|
| Laboratory Name | Shenzhen Huatongwei International Inspection Co., Ltd. | |
| Laboratory Location | Building 7, Baiwang Idea Factory, No.1051, Songbai Road, Yangguang Community, Xili Subdistrict, Nanshan District, Shenzhen, Guangdong, China | |
| Contact information: | Tel: 86-755-26715499 E-mail: cs@szhtw.com.cn http://www.szhtw.com.cn | |
| Qualifications: | Type | Accreditation Number |
| | FCC Registration Number | 762235 |
| | FCC Designation Number | CN1181 |

3.5. Environmental conditions

During the measurement the environmental conditions were within the listed ranges:

| | |
|---------------------|----------------|
| Ambient temperature | 18 °C to 25 °C |
| Ambient humidity | 30%RH to 70%RH |
| Air Pressure | 950-1050mbar |

4. Equipments Used during the Test

| Used | Test Equipment | Manufacturer | Equipment No. | Model No. | Serial No. | Cal. date (YY-MM-DD) | Due date (YY-MM-DD) |
|--------------------------------------|--------------------------------------|---------------|---------------|---------------|------------|-------------------------|------------------------|
| ● | Data Acquisition Electronics DAEx | SPEAG | HTWE0313-05 | DAE4 | 1549 | 2023/03/27 | 2024/03/26 |
| ● | E-field Probe | SPEAG | HTWE0313-06 | EX3DV4 | 7494 | 2023/04/17 | 2024/04/16 |
| ● | Universal Radio Communication Tester | R&S | HTWE0323 | CMW500 | 137681 | 2023/05/04 | 2024/05/03 |
| Tissue-equivalent liquids Validation | | | | | | | |
| ● | Dielectric Assessment Kit | SPEAG | HTWE0315-02 | DAK-3.5 | 1267 | N/A | N/A |
| ● | Network analyzer | Keysight | HTWE0331 | E5071C | MY46733048 | 2023/08/18 | 2024/08/17 |
| System Validation | | | | | | | |
| ● | System Validation Dipole | SPEAG | HTWE0314-03 | D750V3 | 1180 | 2021/01/22 | 2024/01/21 |
| ● | System Validation Dipole | SPEAG | HTWE0314-04 | D835V2 | 4d238 | 2021/01/22 | 2024/01/21 |
| ● | System Validation Dipole | SPEAG | HTWE0314-05 | D1750V2 | 1164 | 2021/01/22 | 2024/01/21 |
| ● | System Validation Dipole | SPEAG | HTWE0314-06 | D1900V2 | 5d226 | 2021/01/22 | 2024/01/21 |
| ● | System Validation Dipole | SPEAG | HTWE0314-07 | D2450V2 | 1009 | 2021/01/25 | 2024/01/24 |
| ● | System Validation Dipole | SPEAG | HTWE0314-08 | D2600V2 | 1150 | 2021/01/25 | 2024/01/24 |
| ● | Signal Generator | R&S | HTWE0276 | SMB100A | 114360 | 2023/05/23 | 2024/05/22 |
| ● | Power Viewer for Windows | R&S | | N/A | N/A | N/A | N/A |
| ● | Power sensor | R&S | HTWE0278 | NRP18A | 101010 | 2023/05/23 | 2024/05/22 |
| ● | Power sensor | R&S | HTWE0389 | NRP18A | 101386 | 2023/03/29 | 2024/03/28 |
| ● | Power Amplifier | BONN | HTWE0336 | BLWA 0160-2M | 1811887 | 2023/11/09 | 2024/11/08 |
| ● | Dual Directional Coupler | Mini-Circuits | HTWE0335 | ZHDC-10-62-S+ | F975001814 | 2023/11/09 | 2024/11/08 |
| ● | Attenuator | Mini-Circuits | HTWE0333 | VAT-3W2+ | 1819 | 2023/11/09 | 2024/11/08 |
| ● | Attenuator | Mini-Circuits | HTWE0334 | VAT-10W2+ | 1741 | 2023/11/09 | 2024/11/08 |

Note:

1. The Probe, Dipole and DAE calibration reference to the Appendix E and F.
2. Referring to KDB865664 D01, the dipole calibration interval can be extended to 3 years with justification. The dipole are also not physically damaged or repaired during the interval.

5. Measurement Uncertainty

Per KDB 865664 D01 SAR Measurement 100 MHz to 6 GHz, when the highest measured 1-g SAR within a frequency band is < 1.5 W/kg and the measured 10-g SAR within a frequency band is < 3.75 W/kg. The expanded SAR measurement uncertainty must be $\leq 30\%$, for a confidence interval of $k = 2$. If these conditions are met, extensive SAR measurement uncertainty analysis described in IEEE Std 1528 is not required in SAR reports submitted for equipment approval.

Therefore, the measurement uncertainty is not required.

6. SAR Measurement System Configuration

6.1. SAR Measurement Set-up

The DASY5 system for performing compliance tests consists of the following items:

A standard high precision 6-axis robot (Stäubli RX family) with controller and software. An arm extension for accommodating the data acquisition electronics (DAE).

A dosimetric probe, i.e. an isotropic E-field probe optimized and calibrated for usage in tissue simulating liquid. The probe is equipped with an optical surface detector system.

A data acquisition electronic (DAE) which performs the signal amplification, signal multiplexing, AD-conversion, offset measurements, mechanical surface detection, collision detection, etc. The unit is battery powered with standard or rechargeable batteries. The signal is optically transmitted to the EOC.

A unit to operate the optical surface detector which is connected to the EOC.

The Electro-Optical Coupler (EOC) performs the conversion from the optical into a digital electric signal of the DAE. The EOC is connected to the DASY5 measurement server.

The DASY5 measurement server, which performs all real-time data evaluation for field measurements and surface detection, controls robot movements and handles safety operation. A computer operating Windows 2003.

DASY5 software and SEMCAD data evaluation software.

Remote control with teach panel and additional circuitry for robot safety such as warning lamps, etc.

The generic twin phantom enabling the testing of left-hand and right-hand usage.

The device holder for handheld Mobile Phones.

Tissue simulating liquid mixed according to the given recipes.

System validation dipoles allowing to validate the proper functioning of the system.

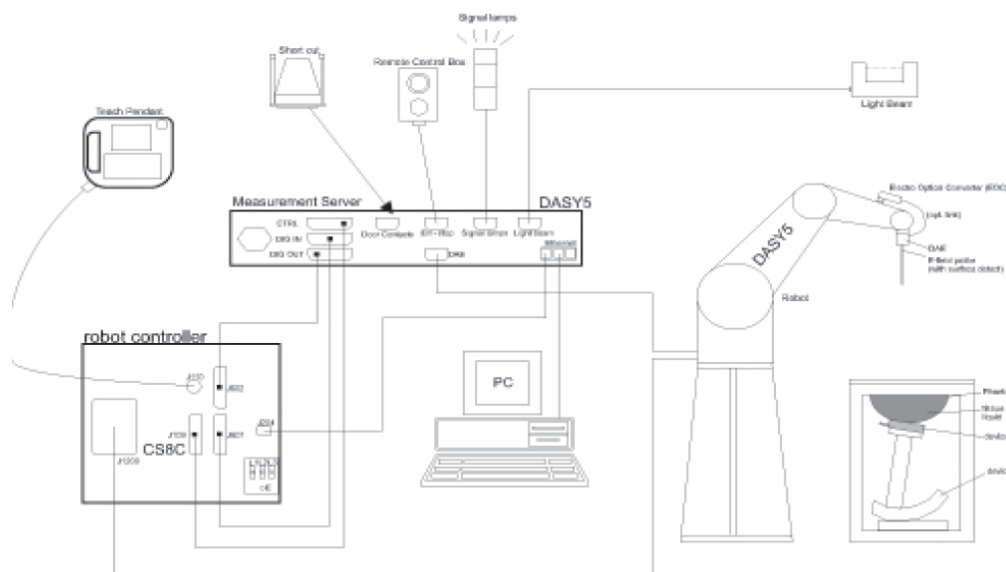

6.2. DASY5 E-field Probe System

The SAR measurements were conducted with the dosimetric probe EX3DV4 (manufactured by SPEAG), designed in the classical triangular configuration and optimized for dosimetric evaluation.

● Probe Specification

| | |
|---------------|--|
| Construction | Symmetrical design with triangular core Interleaved sensors Built-in shielding against static charges PEEK enclosure material (resistant to organic solvents, e.g., DGBE) |
| Calibration | ISO/IEC 17025 calibration service available. |
| Frequency | 4 MHz to 10 GHz; Linearity: ± 0.2 dB (30 MHz to 6 GHz) |
| Directivity | ± 0.3 dB in HSL (rotation around probe axis) ± 0.5 dB in tissue material (rotation normal to probe axis) |
| Dynamic Range | 10 μ W/g to > 100 W/kg; Linearity: ± 0.2 dB |
| Dimensions | Overall length: 337 mm (Tip: 20 mm) Tip diameter: 2.5 mm (Body: 12 mm) Distance from probe tip to dipole centers: 1.0 mm |
| Application | General dosimetry up to 6 GHz Dosimetry in strong gradient fields Compliance tests of Mobile Phones |
| Compatibility | DASY3, DASY4, DASY52 SAR and higher, EASY4/MRI |

◆ Isotropic E-Field Probe

The isotropic E-Field probe has been fully calibrated and assessed for isotropicity, and boundary effect within a controlled environment. Depending on the frequency for which the probe is calibrated the method utilized for calibration will change.

The E-Field probe utilizes a triangular sensor arrangement as detailed in the diagram below:

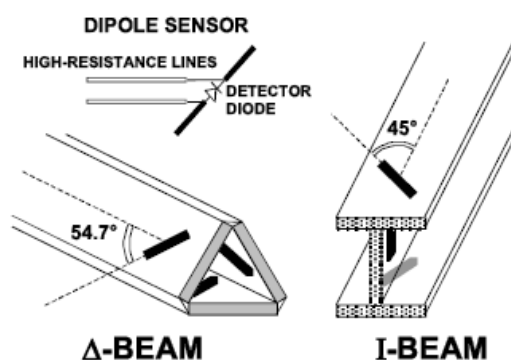

6.3. Phantoms

Phantom for compliance testing of handheld and body-mounted wireless devices in the frequency range of 30 MHz to 6 GHz. ELI is fully compatible with standard and all known tissue-simulating liquids. ELI has been optimized regarding its performance and can be integrated into our standard phantom tables. A cover prevents evaporation of the liquid. Reference markings on the phantom allow installation of the complete setup, including all predefined phantom positions and measurement grids, by teaching three points. The phantom is compatible with all SPEAG dosimetric probes and dipoles.



ELI Phantom

6.4. Device Holder

The device was placed in the device holder (illustrated below) that is supplied by SPEAG as an integral part of the DASY system.

The DASY device holder is designed to cope with the different positions given in the standard. It has two scales for device rotation (with respect to the body axis) and device inclination (with respect to the line between the ear reference points). The rotation centers for both scales is the ear reference point (ERP). Thus the device needs no repositioning when changing the angles.



Device holder supplied by SPEAG

7. SAR Test Procedure

7.1. Scanning Procedure

Step 1: Power Reference Measurement

The Power Reference Measurement and Power Drift Measurements are for monitoring the power drift of the device under test in the batch process. Measure the local SAR at a test point within 8 mm of the phantom inner surface that is closest to the DUT. This distance cannot be smaller than the distance of sensor calibration points to probe tip as defined in the probe properties.

Step 2: Area Scan

The Area Scan is used as a fast scan in two dimensions to find the area of high field values, before doing a fine measurement around the hot spot. The sophisticated interpolation routines implemented in DASY software can find the maximum locations even in relatively coarse grids. When an Area Scan has measured all reachable points, it computes the field maximal found in the scanned area, within a range of the global maximum. The range (in dB) is specified in the standards for compliance testing. For example, a 2 dB range is required in IEEE Standard 1528 and IEC 62209 standards, whereby 3 dB is a requirement when compliance is assessed in accordance with the ARIB standard (Japan). If only one Zoom Scan follows the Area Scan, then only the absolute maximum will be taken as reference. For cases where multiple maximums are detected, the number of Zoom Scans has to be increased accordingly.

Area Scan Resolutions per FCC KDB Publication 865664 D01v04

| | ≤ 3 GHz | > 3 GHz |
|--|---|---|
| Maximum distance from closest measurement point (geometric center of probe sensors) to phantom surface | 5 mm ± 1 mm | $\frac{1}{2} \cdot \delta \cdot \ln(2)$ mm ± 0.5 mm |
| Maximum probe angle from probe axis to phantom surface normal at the measurement location | 30° ± 1° | 20° ± 1° |
| Maximum area scan spatial resolution: Δx_{Area} , Δy_{Area} | ≤ 2 GHz: ≤ 15 mm 2 – 3 GHz: ≤ 12 mm | 3 – 4 GHz: ≤ 12 mm 4 – 6 GHz: ≤ 10 mm |
| | When the x or y dimension of the test device, in the measurement plane orientation, is smaller than the above, the measurement resolution must be ≤ the corresponding x or y dimension of the test device with at least one measurement point on the test device. | |

Step 3: Zoom Scan

Zoom Scans are used to assess the peak spatial SAR values within a cubic averaging volume containing 1g and 10g of simulated tissue. The Zoom Scan measures points (refer to table below) within a cube whose base faces are centered on the maxima found in a preceding area scan job within the same procedure. When the measurement is done, the Zoom Scan evaluates the averaged SAR for 1 g and 10 g and displays these values next to the job's label.

Zoom Scan Resolutions per FCC KDB Publication 865664 D01v04

| | | | | |
|--|---|---|---|---|
| Maximum zoom scan spatial resolution: $\Delta x_{\text{Zoom}}, \Delta y_{\text{Zoom}}$ | | | $\leq 2 \text{ GHz}: \leq 8 \text{ mm}$ $2 - 3 \text{ GHz}: \leq 5 \text{ mm}^*$ | $3 - 4 \text{ GHz}: \leq 5 \text{ mm}^*$ $4 - 6 \text{ GHz}: \leq 4 \text{ mm}^*$ |
| Maximum zoom scan spatial resolution, normal to phantom surface | uniform grid: $\Delta z_{\text{Zoom}}(n)$ | | $\leq 5 \text{ mm}$ | $3 - 4 \text{ GHz}: \leq 4 \text{ mm}$ $4 - 5 \text{ GHz}: \leq 3 \text{ mm}$ $5 - 6 \text{ GHz}: \leq 2 \text{ mm}$ |
| | graded grid | $\Delta z_{\text{Zoom}}(1)$: between 1 st two points closest to phantom surface | $\leq 4 \text{ mm}$ | $3 - 4 \text{ GHz}: \leq 3 \text{ mm}$ $4 - 5 \text{ GHz}: \leq 2.5 \text{ mm}$ $5 - 6 \text{ GHz}: \leq 2 \text{ mm}$ |
| | | $\Delta z_{\text{Zoom}}(n>1)$: between subsequent points | $\leq 1.5 \cdot \Delta z_{\text{Zoom}}(n-1) \text{ mm}$ | |
| Minimum zoom scan volume | x, y, z | | $\geq 30 \text{ mm}$ | $3 - 4 \text{ GHz}: \geq 28 \text{ mm}$ $4 - 5 \text{ GHz}: \geq 25 \text{ mm}$ $5 - 6 \text{ GHz}: \geq 22 \text{ mm}$ |

Note: δ is the penetration depth of a plane-wave at normal incidence to the tissue medium; see IEEE Std 1528-2013 for details.

* When zoom scan is required and the reported SAR from the *area scan based 1-g SAR estimation* procedures of KDB Publication 447498 is $\leq 1.4 \text{ W/kg}$, $\leq 8 \text{ mm}$, $\leq 7 \text{ mm}$ and $\leq 5 \text{ mm}$ zoom scan resolution may be applied, respectively, for 2 GHz to 3 GHz, 3 GHz to 4 GHz and 4 GHz to 6 GHz.

Step 4: Power drift measurement

The Power Drift Measurement measures the field at the same location as the most recent power reference measurement within the same procedure, and with the same settings. The Power Drift Measurement gives the field difference in dB from the reading conducted within the last Power Reference Measurement. This allows a user to monitor the power drift of the device under test within a batch process. The measurement procedure is the same as Step 1. The SAR drift shall be kept within $\pm 5 \%$.

7.2. Data Storage and Evaluation

Data Storage

The DASY5 software stores the acquired data from the data acquisition electronics as raw data (in microvolt readings from the probe sensors),s together with all necessary software parameters for the data evaluation (probe calibration data, liquid parameters and device frequency and modulation data) in measurement files with the extension “.DA4”. The software evaluates the desired unit and format for output each time the data is visualized or exported. This allows verification of the complete software setup even after the measurement and allows correction of incorrect parameter settings. For example, if a measurement has been performed with a wrong crest factor parameter in the device setup, the parameter can be corrected afterwards and the data can be re-evaluated.

The measured data can be visualized or exported in different units or formats, depending on the selected probe type ([V/m], [A/m], [°C], [W/kg], [mW/cm²], [dBrel], etc.). Some of these units are not available in certain situations or show meaningless results, e.g., a SAR output in a lossless media will always be zero. Raw data can also be exported to perform the evaluation with other software packages.

Data Evaluation

The SEMCAD software automatically executes the following procedures to calculate the field units from the microvolt readings at the probe connector. The parameters used in the evaluation are stored in the configuration modules of the software:

| | | |
|--------------------|--------------------------|----------------------|
| Probe parameters: | Sensitivity: | Normi, ai0, ai1, ai2 |
| | Conversion factor: | ConvFi |
| | Diode compression point: | Dcpi |
| Device parameters: | Frequency: | f |
| | Crest factor: | cf |
| Media parameters: | Conductivity: | σ |
| | Density: | ρ |

These parameters must be set correctly in the software. They can be found in the component documents or they can be imported into the software from the configuration files issued for the DASY5 components. In the direct measuring mode of the multimeter option, the parameters of the actual system setup are used. In the scan visualization and export modes, the parameters stored in the corresponding document files are used.

The first step of the evaluation is a linearization of the filtered input signal to account for the compression characteristics of the detector diode. The compensation depends on the input signal, the diode type and the DC-transmission factor from the diode to the evaluation electronics. If the exciting field is pulsed, the crest factor of the signal must be known to correctly compensate for peak power. The formula for each channel can be given as:

$$V_i = U_i + U_i^2 \cdot \frac{cf}{dcp_i}$$

| | |
|--------------------|---|
| Vi: | compensated signal of channel (i = x, y, z) |
| Ui: | input signal of channel (i = x, y, z) |
| cf: | crest factor of exciting field (DASY parameter) |
| dcp _i : | diode compression point (DASY parameter) |

From the compensated input signals the primary field data for each channel can be evaluated:

$$E - \text{fieldprobes : } E_i = \sqrt{\frac{V_i}{Norm_i \cdot ConvF}}$$

$$H - \text{fieldprobes : } H_i = \sqrt{V_i} \cdot \frac{a_{i0} + a_{i1}f + a_{i2}f^2}{f}$$

| | |
|--------|--|
| Vi: | compensated signal of channel (i = x, y, z) |
| Normi: | sensor sensitivity of channel (i = x, y, z), [mV/(V/m)²] for E-field Probes |
| ConvF: | sensitivity enhancement in solution |
| aij: | sensor sensitivity factors for H-field probes |
| f: | carrier frequency [GHz] |
| Ei: | electric field strength of channel i in V/m |
| Hi: | magnetic field strength of channel i in A/m |

The RSS value of the field components gives the total field strength (Hermitian magnitude):

$$E_{tot} = \sqrt{E_x^2 + E_y^2 + E_z^2}$$

The primary field data are used to calculate the derived field units.

$$SAR = E_{tot}^2 \cdot \frac{\sigma}{\rho \cdot 1'000}$$

SAR: local specific absorption rate in W/kg
Etot: total field strength in V/m
 σ : conductivity in [mho/m] or [Siemens/m]
 ρ : equivalent tissue density in g/cm³

Note that the density is normally set to 1 (or 1.06), to account for actual brain density rather than the density of the simulation liquid.

8. Position of the wireless device in relation to the phantom

8.1. Body Position

Other devices that fall into this category include tablet type portable computers and credit card transaction authorisation terminals, point-of-sale and/or inventory terminals. Where these devices may be torso or limb-supported, the same principles for body-supported devices are applied.

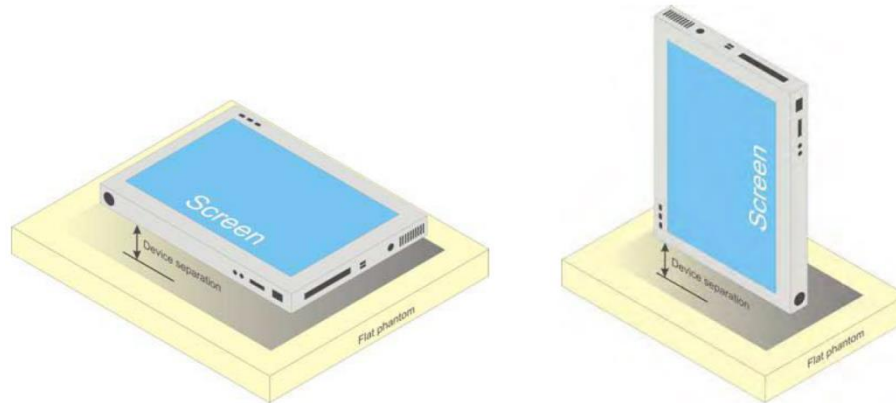

b) Tablet form factor portable computer

9. Dielectric Property Measurements & System Check

9.1. Tissue Dielectric Parameters

The temperature of the tissue-equivalent medium used during measurement must also be within 18°C to 25°C and within $\pm 2^\circ\text{C}$ of the temperature when the tissue parameters are characterized.

The dielectric parameters must be measured before the tissue-equivalent medium is used in a series of SAR measurements. The parameters should be re-measured after each 3-4 days of use; or earlier if the dielectric parameters can become out of tolerance; for example, when the parameters are marginal at the beginning of the measurement series.

The dielectric constant (ϵ_r) and conductivity (σ) of typical tissue-equivalent media recipes are expected to be within $\pm 5\%$ of the required target values; but for SAR measurement systems that have implemented the SAR error compensation algorithms documented in IEEE Std 1528, to automatically compensate the measured SAR results for deviations between the measured and required tissue dielectric parameters, the tolerance for ϵ_r and σ may be relaxed to $\pm 10\%$. This is limited to frequencies $\leq 3\text{ GHz}$.

Tissue Dielectric Parameters

FCC KDB 865664 D01 SAR Measurement 100 MHz to 6 GHz

| Tissue dielectric parameters for Head | | |
|---------------------------------------|--------------|----------------------|
| Target Frequency (MHz) | Head | |
| | ϵ_r | $\sigma(\text{S/m})$ |
| 750 | 41.9 | 0.89 |
| 835 | 41.5 | 0.90 |
| 1750 | 40.1 | 1.37 |
| 1800-2000 | 40.0 | 1.40 |
| 2450 | 39.2 | 1.80 |
| 2600 | 39.0 | 1.96 |
| 5200 | 36.0 | 4.66 |
| 5300 | 35.9 | 4.76 |
| 5500 | 35.6 | 4.96 |
| 5600 | 35.5 | 5.07 |
| 5800 | 35.3 | 5.27 |

Measurement Results:

| Dielectric performance of Head tissue simulating liquid | | | | | | | | | |
|---|--------------|----------|----------------------|----------|------------------------|--------------------|-----------|---------------------------|-----------|
| Frequency (MHz) | ϵ_r | | $\sigma(\text{S/m})$ | | Delta (ϵ_r) | Delta (σ) | Limit | Temp ($^\circ\text{C}$) | Date |
| | Target | Measured | Target | Measured | | | | | |
| 750 | 41.90 | 43.06 | 0.890 | 0.898 | 2.77% | 0.90% | $\pm 5\%$ | 22.2 | 2023/12/5 |
| 835 | 41.50 | 42.78 | 0.900 | 0.912 | 3.08% | 1.33% | $\pm 5\%$ | 22.2 | 2023/12/4 |
| 1750 | 40.10 | 41.39 | 1.370 | 1.381 | 3.22% | 0.80% | $\pm 5\%$ | 22.2 | 2023/12/5 |
| 1900 | 40.00 | 41.21 | 1.400 | 1.415 | 3.03% | 1.07% | $\pm 5\%$ | 22.2 | 2023/12/4 |
| 2450 | 39.20 | 40.13 | 1.800 | 1.811 | 2.37% | 0.61% | $\pm 5\%$ | 22.2 | 2023/12/5 |
| 2600 | 39.00 | 39.90 | 1.960 | 1.934 | 2.31% | -1.33% | $\pm 5\%$ | 22.2 | 2023/12/5 |

9.2. System Check

SAR system verification is required to confirm measurement accuracy, according to the tissue dielectric media, probe calibration points and other system operating parameters required for measuring the SAR of a test device. The system verification must be performed for each frequency band and within the valid range of each probe calibration point required for testing the device. The same SAR probe(s) and tissue-equivalent media combinations used with each specific SAR system for system verification must be used for device testing. When multiple probe calibration points are required to cover substantially large transmission bands, independent system verifications are required for each probe calibration point. A system verification must be performed before each series of SAR measurements using the same probe calibration point and tissue-equivalent medium. Additional system verification should be considered according to the conditions of the tissue-equivalent medium and measured tissue dielectric parameters, typically every three to four days when the liquid parameters are re-measured or sooner when marginal liquid parameters are used at the beginning of a series of measurements.

System Performance Check Measurement Conditions:

- The measurements were performed in the flat section of the TWIN SAM or ELI phantom, shell thickness: 2.0 ± 0.2 mm (bottom plate) filled with Body or Head simulating liquid of the following parameters.
- The depth of tissue-equivalent liquid in a phantom must be ≥ 15.0 cm for SAR measurements ≤ 3 GHz and ≥ 10.0 cm for measurements > 3 GHz.
- The DASY system with an E-Field Probe was used for the measurements.
- The dipole was mounted on the small tripod so that the dipole feed point was positioned below the center marking of the flat phantom section and the dipole was oriented parallel to the body axis (the long side of the phantom). The standard measuring distance was 10 mm (above 1 GHz) and 15 mm (below 1 GHz) from dipole center to the simulating liquid surface.
- The coarse grid with a grid spacing of 15 mm was aligned with the dipole.
For 5 GHz band - The coarse grid with a grid spacing of 10 mm was aligned with the dipole.
- Special 7x7x7 (below 3 GHz) and/or 8x8x7 (above 3 GHz) fine cube was chosen for the cube.
- The results are normalized to 1 W input power.

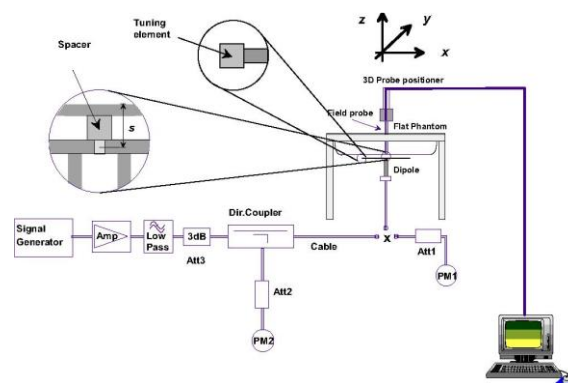

System Performance Check Setup



Photo of Dipole Setup

Measurement Results:

| Head | | | | | | | | | | | |
|--------------------|--------------|--------------------|-------------------|--------------|--------------------|-------------------|---------------|----------------|-------|--------------|-----------|
| Frequency (MHz) | 1g SAR | | | 10g SAR | | | Delta (1g) | Delta (10g) | Limit | Temp (°C) | Date |
| | Target 1W | Normalize to 1W | Measured 250mW | Target 1W | Normalize to 1W | Measured 250mW | | | | | |
| 750 | 8.43 | 8.68 | 2.17 | 5.59 | 5.64 | 1.41 | 2.97% | 0.89% | ±10% | 22.2 | 2023/12/5 |
| 835 | 9.39 | 9.96 | 2.49 | 6.14 | 6.44 | 1.61 | 6.07% | 4.89% | ±10% | 22.2 | 2023/12/4 |
| 1750 | 36.40 | 37.44 | 9.36 | 19.20 | 19.88 | 4.97 | 2.86% | 3.54% | ±10% | 22.2 | 2023/12/5 |
| 1900 | 39.80 | 42.00 | 10.50 | 20.30 | 21.76 | 5.44 | 5.53% | 7.19% | ±10% | 22.2 | 2023/12/4 |
| 2450 | 52.00 | 56.00 | 14.00 | 23.90 | 26.04 | 6.51 | 7.69% | 8.95% | ±10% | 22.2 | 2023/12/5 |
| 2600 | 56.50 | 56.40 | 14.10 | 25.00 | 25.28 | 6.32 | -0.18% | 1.12% | ±10% | 22.2 | 2023/12/5 |

Note:

The 1-g and 10-g SAR measured with a reference dipole, using the required tissue-equivalent medium at the test frequency, must be within $\pm 10\%$ of the manufacturer calibrated dipole SAR target.

Plots of System Performance Check

Test Laboratory: Huatongwei International Inspection Co., Ltd., SAR Lab

Date: 12/5/2023

SystemPerformanceCheck-Head 750MHz

Communication System: UID 0, A-CW (0); Frequency: 750 MHz; Duty Cycle: 1:1

Medium parameters used: $f = 750 \text{ MHz}$; $\sigma = 0.898 \text{ S/m}$; $\epsilon_r = 43.061$; $\rho = 1000 \text{ kg/m}^3$

Phantom section: Flat Section

Ambient Temperature: 22.7°C ; Liquid Temperature: 22.2°C **DASY Configuration:**

- Probe: EX3DV4 - SN7494; ConvF(10.8, 10.8, 10.8) @ 750 MHz; Calibrated: 4/17/2023
- Sensor-Surface: 1.4mm (Mechanical Surface Detection)
- Electronics: DAE4 Sn1549; Calibrated: 3/27/2023
- Phantom: ELI V8.0 ; Type: QD OVA 004 AA ; Serial: 2078
- DASY52 52.10.2(1495); SEMCAD X 14.6.12(7450)

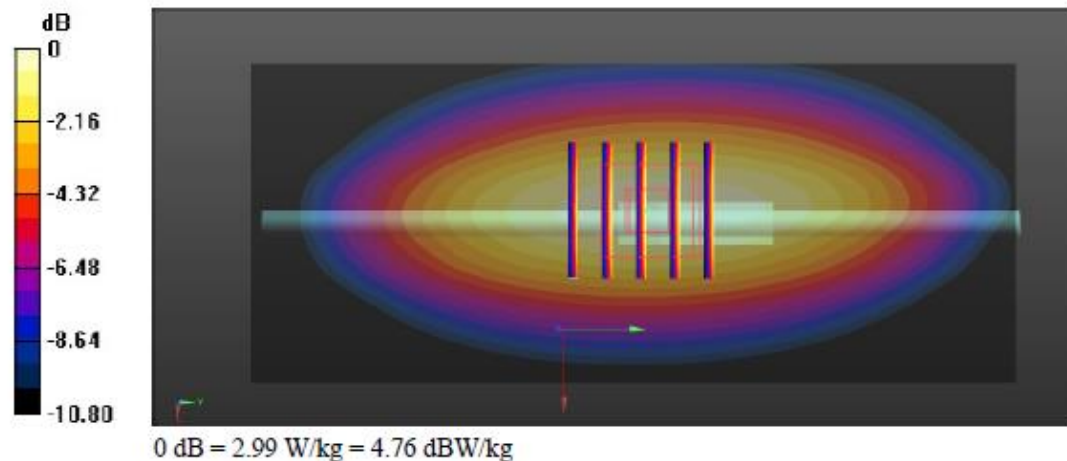
Head/d=15mm, Pin=250mW/Area Scan (51x121x1): Interpolated grid: $dx=1.500 \text{ mm}$, $dy=1.500 \text{ mm}$ Maximum value of SAR (interpolated) = 2.97 W/kg **Head/d=15mm, Pin=250mW/Zoom Scan (5x5x7)/Cube 0:** Measurement grid: $dx=8\text{mm}$, $dy=8\text{mm}$, $dz=5\text{mm}$ Reference Value = 58.62 V/m ; Power Drift = -0.01 dB Peak SAR (extrapolated) = 3.47 W/kg SAR(1 g) = 2.17 W/kg ; SAR(10 g) = 1.41 W/kg Maximum value of SAR (measured) = 2.99 W/kg 

Test Laboratory: Huatongwei International Inspection Co., Ltd., SAR Lab

Date: 12/4/2023

SystemPerformanceCheck-Head 835MHz

Communication System: UID 0, CW (0); Frequency: 835 MHz; Duty Cycle: 1:1

Medium parameters used: $f = 835 \text{ MHz}$; $\sigma = 0.912 \text{ S/m}$; $\epsilon_r = 42.777$; $\rho = 1000 \text{ kg/m}^3$

Phantom section: Flat Section

Ambient Temperature: 22.7°C ; Liquid Temperature: 22.2°C

DASY Configuration:

- Probe: EX3DV4 - SN7494; ConvF(10.4, 10.4, 10.4) @ 835 MHz; Calibrated: 4/17/2023
- Sensor-Surface: 1.4mm (Mechanical Surface Detection)
- Electronics: DAE4 Sn1549; Calibrated: 3/27/2023
- Phantom: ELI V8.0 ; Type: QD OVA 004 AA ; Serial: 2078
- DASY52 52.10.2(1495); SEMCAD X 14.6.12(7450)

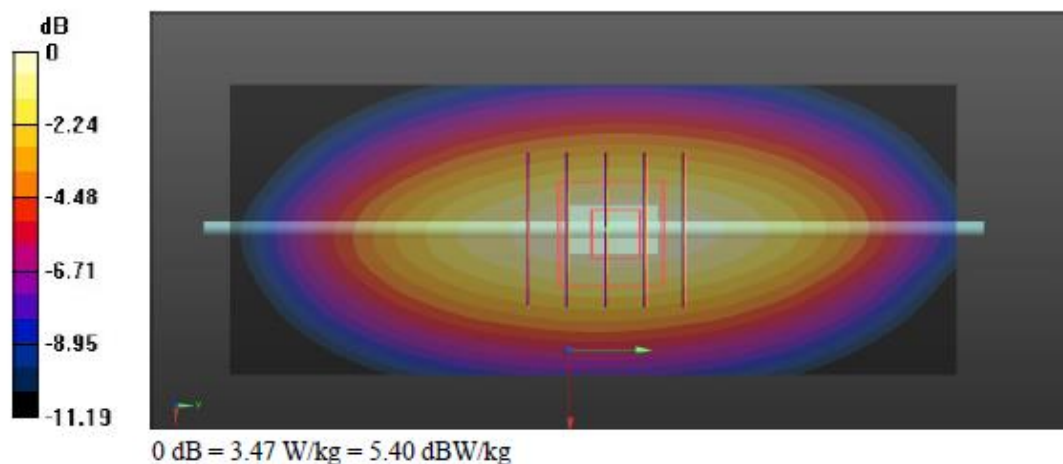
Head/d=15mm, Pin=250mW/Area Scan (41x101x1): Interpolated grid: $dx=1.500 \text{ mm}$, $dy=1.500 \text{ mm}$ Maximum value of SAR (interpolated) = 3.47 W/kg **Head/d=15mm, Pin=250mW/Zoom Scan (5x5x7)/Cube 0:** Measurement grid: $dx=8\text{mm}$, $dy=8\text{mm}$, $dz=5\text{mm}$ Reference Value = 63.28 V/m ; Power Drift = -0.07 dB Peak SAR (extrapolated) = 4.05 W/kg SAR(1 g) = 2.49 W/kg ; SAR(10 g) = 1.61 W/kg Maximum value of SAR (measured) = 3.47 W/kg 

Test Laboratory: Huatongwei International Inspection Co., Ltd., SAR Lab

Date: 12/5/2023

SystemPerformanceCheck-Head 1750MHz

Communication System: UID 0, CW (0); Frequency: 1750 MHz; Duty Cycle: 1:1

Medium parameters used: $f = 1750$ MHz; $\sigma = 1.381$ S/m; $\epsilon_r = 41.394$; $\rho = 1000$ kg/m³

Phantom section: Flat Section

Ambient Temperature: 22.7°C; Liquid Temperature: 22.2°C

DASY Configuration:

- Probe: EX3DV4 - SN7494; ConvF(8.99, 8.99, 8.99) @ 1750 MHz; Calibrated: 4/17/2023
- Sensor-Surface: 1.4mm (Mechanical Surface Detection)
- Electronics: DAE4 Sn1549; Calibrated: 3/27/2023
- Phantom: ELI V8.0 ; Type: QD OVA 004 AA ; Serial: 2078
- DASY52 52.10.2(1495); SEMCAD X 14.6.12(7450)

Head/d=10mm, Pin=250mW/Area Scan (41x61x1): Interpolated grid: dx=1.500 mm, dy=1.500 mm

Maximum value of SAR (interpolated) = 14.7 W/kg

Head/d=10mm, Pin=250mW/Zoom Scan (5x5x7)/Cube 0: Measurement grid: dx=8mm, dy=8mm, dz=5mm

Reference Value = 103.0 V/m; Power Drift = -0.07 dB

Peak SAR (extrapolated) = 17.3 W/kg

SAR(1 g) = 9.36 W/kg; SAR(10 g) = 4.97 W/kg

Maximum value of SAR (measured) = 14.2 W/kg

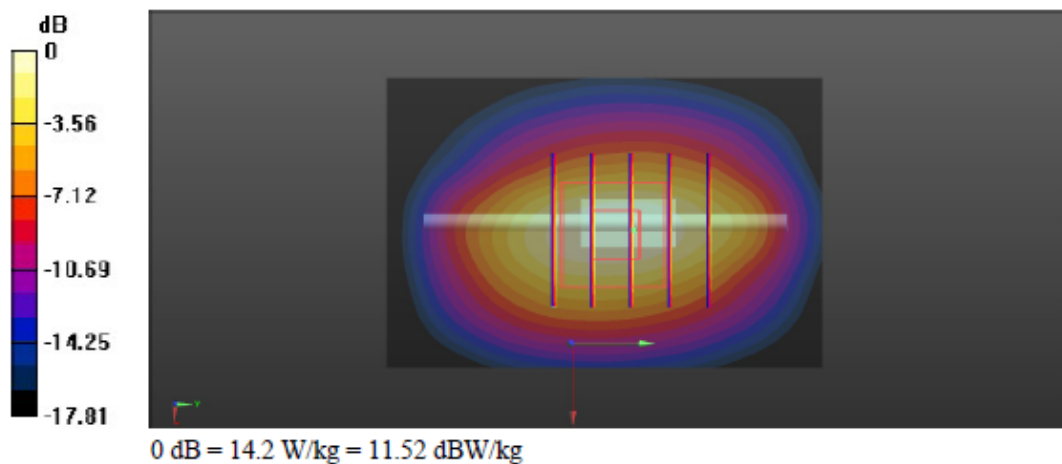

Test Laboratory: Huatongwei International Inspection Co., Ltd., SAR Lab

Date: 12/4/2023

SystemPerformanceCheck-Head 1900MHz

Communication System: UID 0, CW (0); Frequency: 1900 MHz; Duty Cycle: 1:1

Medium parameters used: $f = 1900$ MHz; $\sigma = 1.415$ S/m; $\epsilon_r = 41.206$; $\rho = 1000$ kg/m³

Phantom section: Flat Section

Ambient Temperature: 22.7°C; Liquid Temperature: 22.2°C

DASY Configuration:

- Probe: EX3DV4 - SN7494; ConvF(8.64, 8.64, 8.64) @ 1900 MHz; Calibrated: 4/17/2023
- Sensor-Surface: 1.4mm (Mechanical Surface Detection)
- Electronics: DAE4 Sn1549; Calibrated: 3/27/2023
- Phantom: ELI V8.0 ; Type: QD OVA 004 AA ; Serial: 2078
- DASY52 52.10.2(1495); SEMCAD X 14.6.12(7450)

Head/d=10mm,Pin=250mW/Area Scan (41x61x1): Interpolated grid: dx=1.500 mm, dy=1.500 mm

Maximum value of SAR (interpolated) = 16.6 W/kg

Head/d=10mm,Pin=250mW/Zoom Scan (5x5x7)/Cube 0: Measurement grid: dx=8mm, dy=8mm, dz=5mm

Reference Value = 111.6 V/m; Power Drift = -0.07 dB

Peak SAR (extrapolated) = 19.8 W/kg

SAR(1 g) = 10.5 W/kg; SAR(10 g) = 5.44 W/kg

Maximum value of SAR (measured) = 16.4 W/kg

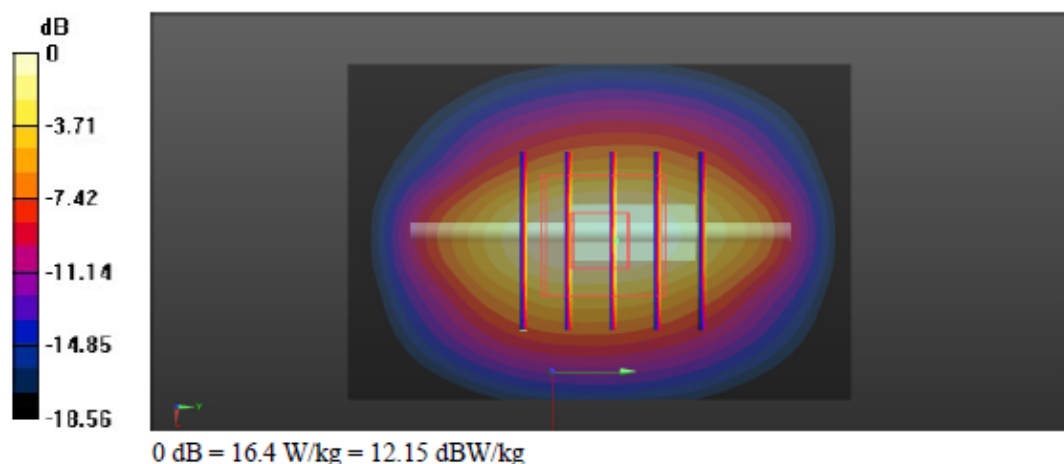

Test Laboratory: Huatongwei International Inspection Co., Ltd., SAR Lab

Date: 12/5/2023

SystemPerformanceCheck-Head 2450MHz

Communication System: UID 0, CW (0); Frequency: 2450 MHz; Duty Cycle: 1:1

Medium parameters used: $f = 2450$ MHz; $\sigma = 1.811$ S/m; $\epsilon_r = 40.131$; $\rho = 1000$ kg/m³

Phantom section: Flat Section

Ambient Temperature: 22.7°C; Liquid Temperature: 22.2°C

DASY Configuration:

- Probe: EX3DV4 - SN7494; ConvF(8.01, 8.01, 8.01) @ 2450 MHz; Calibrated: 4/17/2023
- Sensor-Surface: 3mm (Mechanical Surface Detection)
- Electronics: DAE4 Sn1549; Calibrated: 3/27/2023
- Phantom: ELI V8.0 ; Type: QD OVA 004 AA ; Serial: 2078
- DASY52 52.10.2(1495); SEMCAD X 14.6.12(7450)

Head/d=10mm,Pin=250mW/Area Scan (41x61x1): Interpolated grid: dx=1.200 mm, dy=1.200 mm

Maximum value of SAR (interpolated) = 19.9 W/kg

Head/d=10mm,Pin=250mW/Zoom Scan (7x7x7)/Cube 0: Measurement grid: dx=5mm, dy=5mm, dz=5mm

Reference Value = 95.29 V/m; Power Drift = -0.02 dB

Peak SAR (extrapolated) = 29.0 W/kg

SAR(1 g) = 14 W/kg; SAR(10 g) = 6.51 W/kg

Maximum value of SAR (measured) = 18.5 W/kg

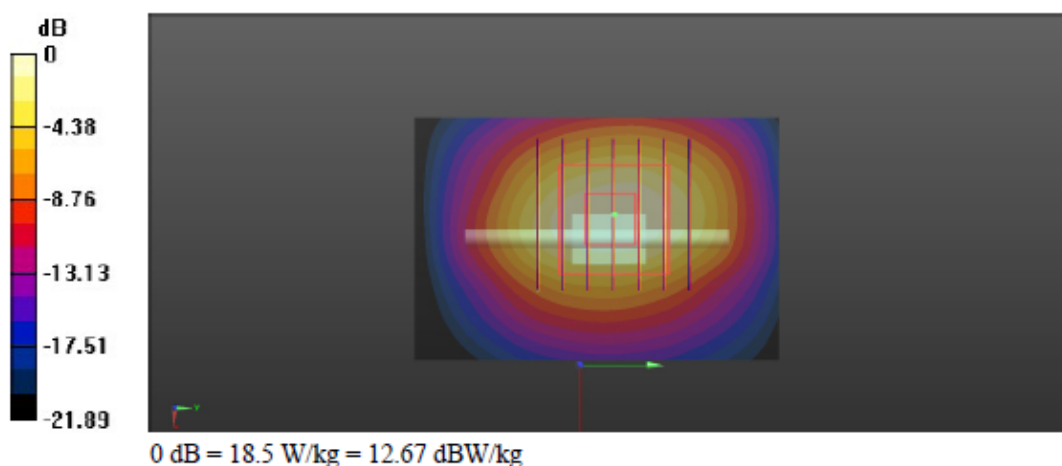

Test Laboratory: Huatongwei International Inspection Co., Ltd., SAR Lab

Date: 12/5/2023

System Performance Check-Head 2600MHz

Communication System: UID 0, CW (0); Frequency: 2600 MHz; Duty Cycle: 1:1

Medium parameters used: $f = 2600$ MHz; $\sigma = 1.934$ S/m; $\epsilon_r = 39.9$; $\rho = 1000$ kg/m³

Phantom section: Flat Section

Ambient Temperature: 22.7°C; Liquid Temperature: 22.2°C

DASY Configuration:

- Probe: EX3DV4 - SN7494; ConvF(7.83, 7.83, 7.83) @ 2600 MHz; Calibrated: 4/17/2023
- Sensor-Surface: 1.4mm (Mechanical Surface Detection)
- Electronics: DAE4 Sn1549; Calibrated: 3/27/2023
- Phantom: ELI V8.0 ; Type: QD OVA 004 AA ; Serial: 2078
- DASY52 52.10.2(1495); SEMCAD X 14.6.12(7450)

Head/d=10mm, Pin=250mW/Area Scan (41x51x1): Interpolated grid: dx=1.200 mm, dy=1.200 mm

Maximum value of SAR (interpolated) = 25.7 W/kg

Head/d=10mm, Pin=250mW/Zoom Scan (7x7x7)/Cube 0: Measurement grid: dx=5mm, dy=5mm, dz=5mm

Reference Value = 117.0 V/m; Power Drift = -0.06 dB

Peak SAR (extrapolated) = 30.6 W/kg

SAR(1 g) = 14.1 W/kg; SAR(10 g) = 6.32 W/kg

Maximum value of SAR (measured) = 24.4 W/kg

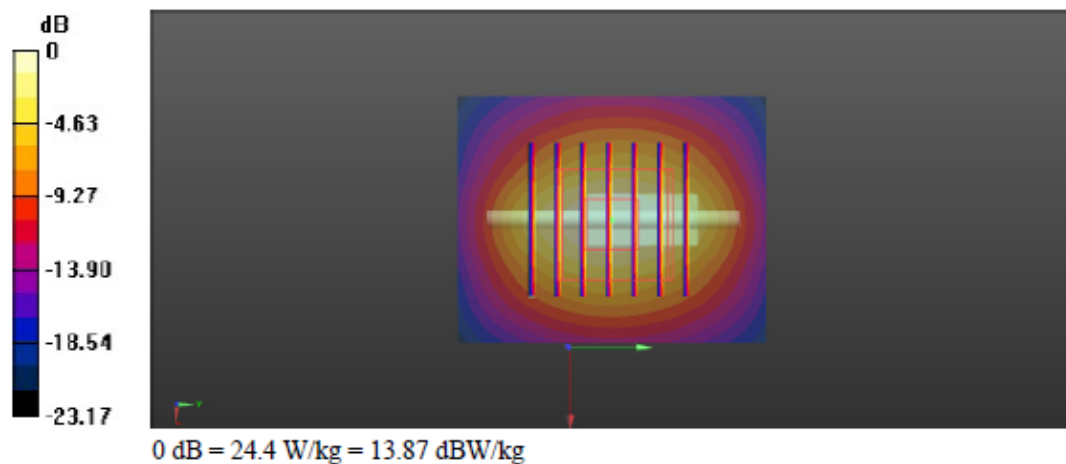

10. SAR Exposure Limits

SAR assessments have been made in line with the requirements of FCC 47 CFR § 2.1093.

| Type Exposure | Limit (W/kg) | |
|---|--|--|
| | General Population/ Uncontrolled Exposure Environment | Occupational/ Controlled Exposure Environment |
| Spatial Average SAR (whole body) | 0.08 | 0.4 |
| Spatial Peak SAR (1g cube tissue for head and trunk) | 1.6 | 8.0 |
| Spatial Peak SAR (10g for limb) | 4.0 | 20.0 |

Note:

- 1. Population/Uncontrolled Environments: are defined as locations where there is the exposure of individual who have no knowledge or control of their exposure.*
- 2. Occupational/Controlled Environments: are defined as locations where there is exposure that may be incurred by people who are aware of the potential for exposure (i.e. as a result of employment or occupation).*

11. Conducted Power Measurement Results and Tune-up

Please refer to Appendix Report

Note:

GSM

1. Per KDB 447498 D04, the maximum output power channel is used for SAR testing and further SAR test reduction.
2. Per KDB 941225 D01, considering the possibility of e.g. 3rd party VoIP operation for Head and Body-worn SAR test reduction for GSM and GPRS modes is determined by the source-base time-averaged output power including tune-up tolerance. The mode with highest specified time-averaged output power should be tested for SAR compliance in the applicable exposure conditions. For modes with the same specified maximum output power and tolerance, the higher number time-slot configuration should be tested.
3. Per KDB941225 D01, for hotspot SAR test reduction for GPRS modes is determined by the source-based time-averaged output power including tune-up tolerance, For modes with the same specified maximum output power and tolerance, the higher number time-slot configuration should be tested.

WCDMA

1. The following tests were conducted according to the test requirements outlines in 3GPP TS34.121 specification.
2. The procedures in KDB 941225 D01 are applied for 3GPP Rel. 6 HSPA to configure the device in the required sub-test mode to determine SAR test exclusion

A summary of the setting are illustrated below:

HSDPA Setup Configuration:

- a) The EUT was connected to base station RS CMU200 referred to the setup configuration
- b) The RF path losses were compensated into the measurements
- c) A call was established between EUT and base station with following setting:
 - i. Set Gain Factors (β_c and β_d) and parameters were set according to each specific sub-test in the following table, C10.1.4, Quoted from the TS 34.121
 - ii. Set RMC 12.2Kbps + HSDPA mode
 - iii. Set Cell Power=-86dBm
 - iv. Set HS-DSCH Configuration Type to FRC (H-set 1, QPSK)
 - v. Select HSDPA uplink parameters
 - vi. Set Delta ACK, Delta NACK and Delta CQI=8
 - vii. Set Ack-Nack repetition Factor to 3
 - viii. Set CQI Feedback Cycle (K) to 4ms
 - ix. Set CQI repetition factor to 2
 - x. Power ctrl mode= all up bits
- d) The transmitter maximum output power was recorded.

Table C.10.1.4: β values for transmitter characteristics tests with HS-DPCCH

| Sub-test | β_c | β_d | β_d (SF) | β_c/β_d | β_{hs} (Note 1, Note 2) | CM (dB) (Note 3) | MPR (dB) (Note 3) |
|----------|-------------------|-------------------|-------------------|-------------------|-------------------------------------|---------------------|----------------------|
| 1 | 2/15 | 15/15 | 64 | 2/15 | 4/15 | 0.0 | 0.0 |
| 2 | 12/15 (Note 4) | 15/15 (Note 4) | 64 | 12/15 (Note 4) | 24/15 | 1.0 | 0.0 |
| 3 | 15/15 | 8/15 | 64 | 15/8 | 30/15 | 1.5 | 0.5 |
| 4 | 15/15 | 4/15 | 64 | 15/4 | 30/15 | 1.5 | 0.5 |

Note 1: Δ_{ACK} , Δ_{NACK} and $\Delta_{CQI} = 30/15$ with $\beta_{hs} = 30/15 * \beta_c$.

Note 2: For the HS-DPCCH power mask requirement test in clause 5.2C, 5.7A, and the Error Vector Magnitude (EVM) with HS-DPCCH test in clause 5.13.1A, and HSDPA EVM with phase discontinuity in clause 5.13.1AA, Δ_{ACK} and $\Delta_{NACK} = 30/15$ with $\beta_{hs} = 30/15 * \beta_c$, and $\Delta_{CQI} = 24/15$ with $\beta_{hs} = 24/15 * \beta_c$.

Note 3: CM = 1 for $\beta_c/\beta_d = 12/15$, $\beta_{hs}/\beta_c = 24/15$. For all other combinations of DPDCH, DPCCH and HS-DPCCH the MPR is based on the relative CM difference. This is applicable for only UEs that support HSDPA in release 6 and later releases.

Note 4: For subtest 2 the β_c/β_d ratio of 12/15 for the TFC during the measurement period (TF1, TF0) is achieved by setting the signalled gain factors for the reference TFC (TF1, TF1) to $\beta_c = 11/15$ and $\beta_d = 15/15$.

Setup Configuration

HSUPA Setup Configuration:

- a) The EUT was connected to base station RS CMU200 referred to the setup configuration
- b) The RF path losses were compensated into the measurements
- c) A call was established between EUT and base station with following setting:
 - i. Call configs = 5.2b, 5.9b, 5.10b, and 5.13.2B with QPSK
 - ii. Set Gain Factors (β_c and β_d) and parameters (AG index) were set according to each specific sub-test in the following table, C11.1.3, Quoted from the TS 34.121
 - iii. Set Cell Power=-86dBm
 - iv. Set channel type= 12.2Kbps + HSPA mode
 - v. Set UE Target power
 - vi. Set Ctrl mode=Alternating bits
 - vii. Set and observe the E-TFCI
 - viii. Confirm that E-TFCI is equal the target E-TFCI of 75 for Sub-test 1, and other subtest's E-TFCI
- d) The transmitter maximum output power was recorded.

Table C.11.1.3: β values for transmitter characteristics tests with HS-DPCCH and E-DCH

| Sub-test | β_c | β_d | β_d (SF) | β_c/β_d | β_{HS} (Note 1) | β_{EC} | β_{ED} (Note 5) (Note 6) | β_{ED} (SF) | β_{ED} (Codes) | CM (dB) (Note 2) | MPR (dB) (Note 2) | AG Index (Note 6) | E-TFCI |
|----------|----------------|----------------|----------------|-------------------|-----------------------|--------------|--|-------------------|----------------------|------------------|-------------------|-------------------|--------|
| 1 | 11/15 (Note 3) | 15/15 (Note 3) | 64 | 11/15 (Note 3) | 22/15 | 209/25 | 1309/225 | 4 | 1 | 1.0 | 0.0 | 20 | 75 |
| 2 | 6/15 | 15/15 | 64 | 6/15 | 12/15 | 12/15 | 94/75 | 4 | 1 | 3.0 | 2.0 | 12 | 67 |
| 3 | 15/15 | 9/15 | 64 | 15/9 | 30/15 | 30/15 | β_{ED1} : 47/15 β_{ED2} : 47/15 | 4 | 2 | 2.0 | 1.0 | 15 | 92 |
| 4 | 2/15 | 15/15 | 64 | 2/15 | 4/15 | 2/15 | 56/75 | 4 | 1 | 3.0 | 2.0 | 17 | 71 |
| 5 | 15/15 (Note 4) | 15/15 (Note 4) | 64 | 15/15 (Note 4) | 30/15 | 24/15 | 134/15 | 4 | 1 | 1.0 | 0.0 | 21 | 81 |

Note 1: Δ_{ACK} , Δ_{NACK} and $\Delta_{CQI} = 30/15$ with $\beta_{HS} = 30/15 * \beta_c$.

Note 2: CM = 1 for $\beta_c/\beta_d = 12/15$, $\beta_{HS}/\beta_c = 24/15$. For all other combinations of DPDCH, DPCCH, HS-DPCCH, E-DPDCH and E-DPCCH the MPR is based on the relative CM difference.

Note 3: For subtest 1 the β_c/β_d ratio of 11/15 for the TFC during the measurement period (TF1, TF0) is achieved by setting the signalled gain factors for the reference TFC (TF1, TF0) to $\beta_c = 10/15$ and $\beta_d = 15/15$.

Note 4: For subtest 5 the β_c/β_d ratio of 15/15 for the TFC during the measurement period (TF1, TF0) is achieved by setting the signalled gain factors for the reference TFC (TF1, TF0) to $\beta_c = 14/15$ and $\beta_d = 15/15$.

Note 5: In case of testing by UE using E-DPDCH Physical Layer category 1, Sub-test 3 is omitted according to TS25.306 Table 5.1g.

Note 6: β_{ED} can not be set directly, it is set by Absolute Grant Value.

LTE**General:**

1. CMW500 base station simulator was used to setup the connection with EUT; the frequency band, channel, bandwidth, RB allocation configuration, modulation type are set in the base station simulator to configure EUT transmitting at maximum power and at different configurations which are requested to be reported to FCC, for conducted power measurement and SAR testing.
2. Per KDB 941225 D05v02r03, when a properly configured base station simulator is used for the SAR and power measurements, spectrum plots for each RB allocation and offset configuration is not required.
3. Per KDB 941225 D05v02r03, start with the largest channel bandwidth and measure SAR for QPSK with 1 RB allocation, using the RB offset and required test channel combination with the highest maximum output power for RB offsets at the upper edge, middle and lower edge of each required test channel.
4. Per KDB 941225 D05v02r03, 50% RB allocation for QPSK SAR testing follows 1RB QPSK allocation procedure.

LTE (TDD) Considerations

1. According to KDB 941225 D05 SAR for LTE Devices, for Time-Division Duplex (TDD) systems, SAR must be tested using a fixed periodic duty factor according to the highest transmission duty factor implemented for the device and supported by the defined 3GPP LTE TDD configurations.
2. SAR was tested with the highest transmission duty factor (63.33%) using Uplink-downlink configuration 0 and Special subframe configuration 7.
3. LTE TDD Bands support 3GPP TS 36.211 section 4.2 for Type 2 Frame Structure and Table 4.2-2 for uplinkdownlink configurations and Table 4.2-1 for Special subframe configurations.

Table 4.2-1: Configuration of special subframe (lengths of DwPTS/GP/UpPTS)

| Special subframe configuration | Normal cyclic prefix in downlink | | | Extended cyclic prefix in downlink | | |
|--------------------------------|----------------------------------|--------------------------------|----------------------------------|------------------------------------|--------------------------------|----------------------------------|
| | DwPTS | UpPTS | | DwPTS | UpPTS | |
| | | Normal cyclic prefix in uplink | Extended cyclic prefix in uplink | | Normal cyclic prefix in uplink | Extended cyclic prefix in uplink |
| 0 | $6592 \cdot T_s$ | $(1+X) \cdot 2192 \cdot T_s$ | $(1+X) \cdot 2560 \cdot T_s$ | $7680 \cdot T_s$ | $(1+X) \cdot 2192 \cdot T_s$ | $(1+X) \cdot 2560 \cdot T_s$ |
| 1 | $19760 \cdot T_s$ | | | $20480 \cdot T_s$ | | |
| 2 | $21952 \cdot T_s$ | | | $23040 \cdot T_s$ | | |
| 3 | $24144 \cdot T_s$ | | | $25600 \cdot T_s$ | | |
| 4 | $26336 \cdot T_s$ | | | $7680 \cdot T_s$ | | |
| 5 | $6592 \cdot T_s$ | $(2+X) \cdot 2192 \cdot T_s$ | $(2+X) \cdot 2560 \cdot T_s$ | $20480 \cdot T_s$ | $(2+X) \cdot 2192 \cdot T_s$ | $(2+X) \cdot 2560 \cdot T_s$ |
| 6 | $19760 \cdot T_s$ | | | $23040 \cdot T_s$ | | |
| 7 | $21952 \cdot T_s$ | | | $12800 \cdot T_s$ | | |
| 8 | $24144 \cdot T_s$ | | | - | - | - |
| 9 | $13168 \cdot T_s$ | | | - | - | - |
| 10 | $13168 \cdot T_s$ | $13152 \cdot T_s$ | $12800 \cdot T_s$ | - | - | - |

Table 4.2-2: Uplink-downlink configurations

| Uplink-downlink configuration | Downlink-to-Uplink Switch-point periodicity | Subframe number | | | | | | | | | |
|-------------------------------|---|-----------------|---|---|---|---|---|---|---|---|---|
| | | 0 | 1 | 2 | 3 | 4 | 5 | 6 | 7 | 8 | 9 |
| 0 | 5 ms | D | S | U | U | U | D | S | U | U | U |
| 1 | 5 ms | D | S | U | U | D | D | S | U | U | D |
| 2 | 5 ms | D | S | U | D | D | D | S | U | D | D |
| 3 | 10 ms | D | S | U | U | U | D | D | D | D | D |
| 4 | 10 ms | D | S | U | U | D | D | D | D | D | D |
| 5 | 10 ms | D | S | U | D | D | D | D | D | D | D |
| 6 | 5 ms | D | S | U | U | U | D | S | U | U | D |

Calculated Duty Cycle = Extended cyclic prefix in uplink $\times (T_s) \times \# \text{ of } S + \# \text{ of } U$

Example for Calculated Duty Cycle for Uplink-Downlink Configuration 0:

Calculated Duty Cycle = $5120 \times [1/(15000 \times 2048)] \times 2 + 6 \text{ ms} = 63.33\%$

where

$T_s = 1/(15000 \times 2048) \text{ seconds}$

This device supports uplink-downlink configurations 0-6. The configuration with highest duty cycle was used-configuration 0 at 63.3% duty cycle.

Wi-Fi

For 2.4GHz Wi-Fi SAR testing, highest average RF output power channel for the lowest data rate for 802.11b were for SAR evaluation.

The maximum output power specified for production units are determined for all applicable 802.11 transmission modes in each standalone and aggregated frequency band. Maximum output power is measured for the highest maximum output power configuration(s) in each frequency band according to the default power measurement procedures.

SAR testing is not required for OFDM mode(s) when the highest reported SAR for DSSS is adjusted by the ratio of OFDM to DSSS specified maximum output power and the adjusted SAR is $\leq 1.2 \text{ W/kg}$.

12. RF Exposure Conditions (Test Configurations)

12.1. Antenna Location

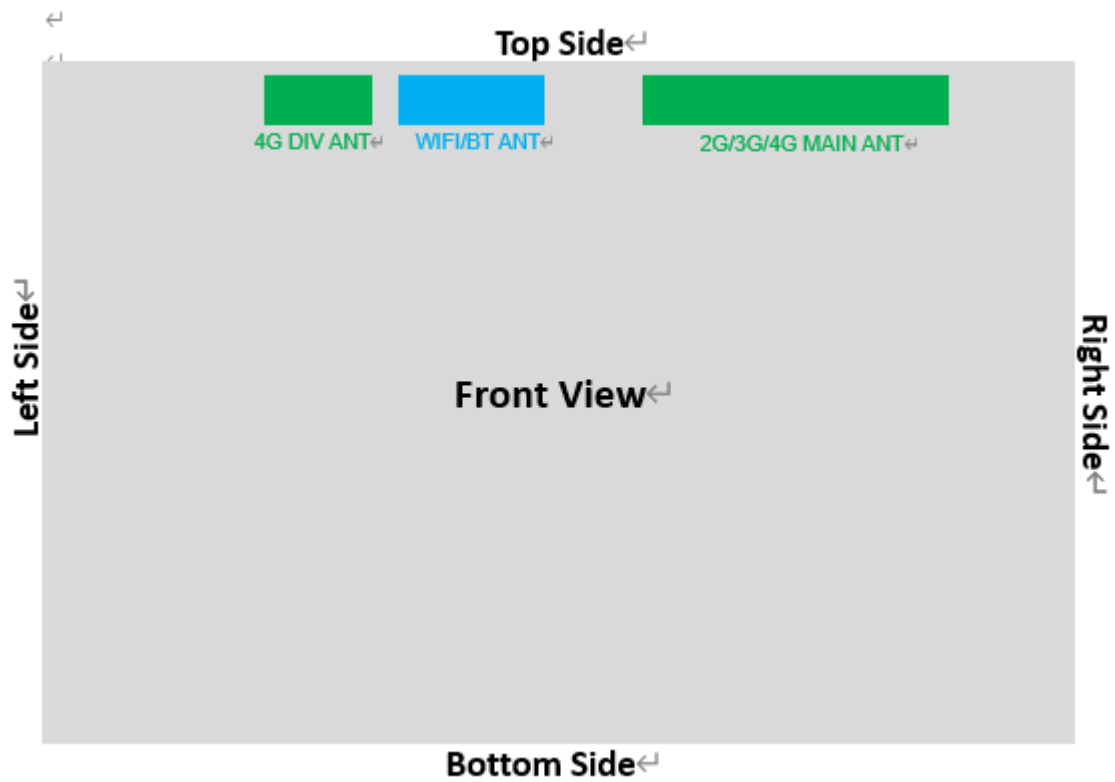

12.2. Standalone SAR test exclusion considerations

KDB 447498 D04 Appendix B:

$$P_{th} \text{ (mW)} = ERP_{20 \text{ cm}} \text{ (mW)} = \begin{cases} 2040f & 0.3 \text{ GHz} \leq f < 1.5 \text{ GHz} \\ 3060 & 1.5 \text{ GHz} \leq f \leq 6 \text{ GHz} \end{cases} \quad (\text{B.1})$$

$$P_{th} \text{ (mW)} = \begin{cases} ERP_{20 \text{ cm}} (d/20 \text{ cm})^x & d \leq 20 \text{ cm} \\ ERP_{20 \text{ cm}} & 20 \text{ cm} < d \leq 40 \text{ cm} \end{cases} \quad (\text{B.2})$$

where

$$x = -\log_{10} \left(\frac{60}{ERP_{20 \text{ cm}} \sqrt{f}} \right)$$

and f is in GHz, d is the separation distance (cm), and $ERP_{20 \text{ cm}}$ is per Formula (B.1).

| Tx Interface | Frequency (GHz) | Output Power | | separation distances (mm) | | | | | Calculated Threshold Value(mW) | | | | |
|-----------------------|-----------------|--------------|-------|---------------------------|------|-------|-----|--------|--------------------------------|------------------|-------------------|------------------|------------------|
| | | dBm | mW | Rear | Left | Right | Top | Bottom | Rear | Left | Right | Top | Bottom |
| GPRS850 2Tx slots | 0.8488 | 24.98 | 314.8 | 5 | 134 | 30 | 5 | 145 | 9.0 Measured | 978.7 Exempt | 116.0 Measured | 9.0 Measured | 1095.1 Exempt |
| GPRS1900 3Tx slots | 1.9098 | 23.24 | 210.9 | 5 | 134 | 30 | 5 | 145 | 3.3 Measured | 1459.8 Exempt | 91.9 Measured | 3.3 Measured | 1689.0 Exempt |
| WCDMA Band II | 1.9076 | 25.50 | 354.8 | 5 | 134 | 30 | 5 | 145 | 3.4 Measured | 1460.0 Exempt | 91.9 Measured | 3.4 Measured | 1689.1 Exempt |
| WCDMA Band V | 0.8466 | 25.00 | 316.2 | 5 | 134 | 30 | 5 | 145 | 9.1 Measured | 976.8 Exempt | 116.1 Measured | 9.1 Measured | 1092.9 Exempt |
| LTE Band 2 | 1.9000 | 24.50 | 281.8 | 5 | 134 | 30 | 5 | 145 | 3.4 Measured | 1460.5 Exempt | 92.0 Measured | 3.4 Measured | 1689.6 Exempt |
| LTE Band 4 | 1.7450 | 24.50 | 281.8 | 5 | 134 | 30 | 5 | 145 | 3.6 Measured | 1471.3 Exempt | 95.3 Measured | 3.6 Measured | 1699.6 Exempt |
| LTE Band 7 | 2.5600 | 24.50 | 281.8 | 5 | 134 | 30 | 5 | 145 | 2.6 Measured | 1423.1 Exempt | 81.4 Measured | 2.6 Measured | 1654.7 Exempt |
| LTE Band 17 | 0.7110 | 24.00 | 251.2 | 5 | 134 | 30 | 5 | 145 | 11.6 Measured | 858.6 Exempt | 121.0 Measured | 11.6 Measured | 952.0 Exempt |
| WIFI 2.4G | 2.4620 | 16.00 | 39.8 | 5 | 82 | 124 | 5 | 145 | 2.7 Measured | 560.7 Exempt | 1232.0 Exempt | 2.7 Measured | 1659.3 Exempt |
| BT | 2.4800 | 9.00 | 7.9 | 5 | 82 | 124 | 5 | 145 | 2.7 Measured | 560.0 Exempt | 1231.0 Exempt | 2.7 Measured | 1658.4 Exempt |

12.3. Required Test Configurations

The table below identifies the standalone test configurations required for this device according to the findings in Section 12.2:

| Test Configurations | Rear | Left | Right | Top | Bottom |
|---------------------|------|------|-------|-----|--------|
| GPRS850 2Tx slots | Yes | No | Yes | Yes | No |
| GPRS1900 3Tx slots | Yes | No | Yes | Yes | No |
| WCDMA Band II | Yes | No | Yes | Yes | No |
| WCDMA Band V | Yes | No | Yes | Yes | No |
| LTE B2 | Yes | No | Yes | Yes | No |
| LTE B4 | Yes | No | Yes | Yes | No |
| LTE B7 | Yes | No | Yes | Yes | No |
| LTE B17 | Yes | No | Yes | Yes | No |
| WIFI 2.4G | Yes | No | No | Yes | No |
| BT | Yes | No | No | Yes | No |

13. Measured and Reported SAR Results

Measurement Results:

Please refer to Appendix Report

Measurement data plots:

Please refer to Appendix D

Note:

SAR Test Reduction criteria are as follows:

- Reported SAR(W/kg) for WWAN = Measured SAR * Tune-up Scaling Factor
- Reported SAR(W/kg) for Wi-Fi and Bluetooth = Measured SAR * Tune-up scaling factor * Duty Cycle scaling factor
- Duty Cycle scaling factor = 1 / Duty cycle (%)

KDB 447498 D04 Interim General RF Exposure Guidance v01:

Testing of other required channels within the operating mode of a frequency band is not required when the reported 1-g or 10-g SAR for the mid-band or highest output power channel is:

- ≤ 0.8 W/kg or 2.0 W/kg, for 1-g or 10-g respectively, when the transmission band is ≤ 100 MHz
- ≤ 0.6 W/kg or 1.5 W/kg, for 1-g or 10-g respectively, when the transmission band is between 100 MHz and 200 MHz
- ≤ 0.4 W/kg or 1.0 W/kg, for 1-g or 10-g respectively, when the transmission band is ≥ 200 MHz

KDB 941225 D01 SAR test for 3G SAR Test Reduction Procedure:

When the maximum output power and tune-up tolerance specified for production units in a secondary mode is $\leq 1/4$ dB higher than the primary mode or when the highest reported SAR of the primary mode is scaled by the ratio of specified maximum output power and tune-up tolerance of secondary to primary mode and the adjusted SAR is ≤ 1.2 W/kg, SAR measurement is not required for the secondary mode.

GSM Guidance

SAR test reduction for GPRS and EDGE modes is determined by the source-based time-averaged output power specified for production units, including tune-up tolerance. The data mode with highest specified time-averaged output power should be tested for SAR compliance in the applicable exposure conditions. For modes with the same specified maximum output power and tolerance, the higher number time-slot configuration should be tested. Please refer to section 9. for GSM power verification.

SAR is not required for EDGE (8PSK) mode because the maximum output power and tune-up limit is $\leq 1/4$ dB higher than GPRS/EDGE (GMSK) or the adjusted SAR of the highest reported SAR of GPRS/EDGE (GMSK) is ≤ 1.2 W/kg.

W-CDMA Guidance

SAR for next to the ear head exposure is measured using a 12.2 kbps RMC with TPC bits configured to all "1's". The 3G SAR test reduction procedure is applied to AMR configurations with 12.2 kbps RMC (Head) and other spreading codes and multiple DPCHn configurations supported by the handset with 12.2 kbps RMC (Body-Worn Accessory) as the primary mode.

Per KDB 941225 D01 RMC12.2Kbps setting is used to evaluate SAR. If the maximum output power and Tune-up tolerance specified for production units in HSDPA/HSUPA is $\leq 1/4$ dB higher than RMC 12.2Kbps or when the highest reported SAR of the RMC12.2Kbps is scaled by the ratio of specified maximum output power and tune-up tolerance of HSDPA / HSUPA to RMC 12.2Kbps and the adjusted SAR is ≤ 1.2 W/kg, SAR measurement is not required for HSDPA / HSUPA.

KDB 941225 D05 SAR for LTE Devices:

SAR test reduction is applied using the following criteria:

- Start with the largest channel bandwidth and measure SAR for QPSK with 1 RB, and 50% RB allocation, using the RB offset and required test channel combination with the highest maximum output power among RB offsets at the upper edge, middle and lower edge of each required test channel.
- When the reported SAR is > 0.8 W/kg, testing for other Channels is performed at the highest output

power level for 1RB, and 50% RB configuration for that channel.

- Testing for 100% RB configuration is performed at the highest output power level for 100% RB configuration across the Low, Mid and High Channel when the highest reported SAR for 1 RB and 50% RB are $> 0.8 \text{ W/kg}$. Testing for the remaining required channels is not needed because the reported SAR for 100% RB Allocation $< 1.45 \text{ W/kg}$.
- Testing for 16-QAM and 64-QAM modulation is not required because the reported SAR for QPSK is $< 1.45 \text{ W/Kg}$ and its output power is not more than 0.5 dB higher than that of QPSK.
- Testing for the other channel bandwidths is not required because the reported SAR for the highest channel bandwidth is $< 1.45 \text{ W/Kg}$ and its output power is not more than 0.5 dB higher than that of the highest channel bandwidth.

TDD LTE requirement:

For TDD LTE SAR measurement, the duty cycle 1:1.59 (62.9%) was used perform testing and considering the theoretical duty cycle of 63.3% for extended cyclic prefix in the uplink, and the theoretical duty cycle of 62.9% for normal cyclic prefix in uplink, a scaling factor of extended cyclic prefix $63.3\%/62.9\% = 1.006$ is applied to scale-up the measured SAR result. The Reported TDD LTE SAR = measured SAR (W/kg)* Tune-up Scaling Factor* scaling factor for extended cyclic prefix.

KDB 248227 D01 SAR meas for 802.11:

When 802.11 frame gaps are accounted for in the transmission, a maximum transmission duty factor of 92 - 96% is typically achievable in most test mode configurations. A minimum transmission duty factor of 85% is required to avoid certain hardware and device implementation issues related to wide range SAR scaling. The reported SAR must be scaled to 100% transmission duty factor to determine compliance at the maximum tune-up tolerance limit.

SAR test reduction for 802.11 Wi-Fi transmission mode configurations are considered separately for DSSS and OFDM. An initial test position is determined to reduce the number of tests required for certain exposure configurations with multiple test positions. An initial test configuration is determined for each frequency band and aggregated band according to maximum output power, channel bandwidth, wireless mode configurations and other operating parameters to streamline the measurement requirements. For 2.4 GHz DSSS, either the initial test position or DSSS procedure is applied to reduce the number of SAR tests; these are mutually exclusive. For OFDM, an initial test position is only applicable to next to the ear, UMPC mini-tablet and hotspot mode configurations, which is tested using the initial test configuration to facilitate test reduction. For other exposure conditions with a fixed test position, SAR test reduction is determined using only the initial test configuration.

The multiple test positions require SAR measurements in head, hotspot mode or UMPC mini-tablet configurations may be reduced according to the highest reported SAR determined using the initial test position(s) by applying the DSSS or OFDM SAR measurement procedures in the required wireless mode test configuration(s). The initial test position(s) is measured using the highest measured maximum output power channel in the required wireless mode test configuration(s). When the reported SAR for the initial test position is:

- $\leq 0.4 \text{ W/kg}$, further SAR measurement is not required for the other test positions in that exposure configuration and wireless mode combination within the frequency band or aggregated band. DSSS and OFDM configurations are considered separately according to the required SAR procedures.
- $> 0.4 \text{ W/kg}$, SAR is repeated using the same wireless mode test configuration tested in the initial test position to measure the subsequent next closet/smallest test separation distance and maximum coupling test position, on the highest maximum output power channel, until the reported SAR is $\leq 0.8 \text{ W/kg}$ or all required test positions are tested.
 - For subsequent test positions with equivalent test separation distance or when exposure is dominated by coupling conditions, the position for maximum coupling condition should be tested.
 - When it is unclear, all equivalent conditions must be tested.
- For all positions/configurations tested using the initial test position and subsequent test positions, when the reported SAR is $> 0.8 \text{ W/kg}$, measure the SAR for these positions/configurations on the subsequent next highest measured output power channel(s) until the reported SAR is $\leq 1.2 \text{ W/kg}$ or all required test channels are considered.
 - The additional power measurements required for this step should be limited to those necessary for identifying subsequent highest output power channels to apply the test reduction.
- When the specified maximum output power is the same for both UNII 1 and UNII 2A, begin SAR measurements in UNII 2A with the channel with the highest measured output power. If the reported SAR for UNII 2A is $\leq 1.2 \text{ W/kg}$, SAR is not required for UNII 1; otherwise treat the remaining bands separately and test them independently for SAR.
- When the specified maximum output power is different between UNII 1 and UNII 2A, begin SAR with the band that has the higher specified maximum output. If the highest reported SAR for the band with the highest specified power is $\leq 1.2 \text{ W/kg}$, testing for the band with the lower specified output power

is not required; otherwise test the remaining bands independently for SAR.

To determine the initial test position, Area Scans were performed to determine the position with the Maximum Value of SAR (measured). The position that produced the highest Maximum Value of SAR is considered the worst case position; thus used as the initial test position.

14. Simultaneous Transmission analysis

14.1. Simultaneous Transmission

| No. | Simultaneous Transmission Configurations | Body | Note |
|-----|--|------|------|
| 1 | GSM(voice) + Bluetooth (data) | Yes | |
| 2 | GSM(voice) + WLAN (data) | Yes | |
| 3 | WCDMA(voice) + Bluetooth (data) | Yes | |
| 4 | WCDMA(voice) + WLAN (data) | Yes | |
| 5 | GPRS (data) + Bluetooth (data) | Yes | |
| 6 | GPRS (data) + WLAN (data) | Yes | |
| 7 | WCDMA (data) + Bluetooth (data) | Yes | |
| 8 | WCDMA (data) + WLAN (data) | Yes | |
| 9 | LTE + Bluetooth (data) | Yes | |
| 10 | LTE + WLAN (data) | Yes | |

General note:

1. WLAN and Bluetooth share the same antenna, and cannot transmit simultaneously.
2. EUT will choose either GSM or WCDMA LTE according to the network signal condition; therefore, they will not operate simultaneously at any moment.
3. The reported SAR summation is calculated based on the same configuration and test position

Simultaneous Transmission data:

Please refer to Appendix Report

15. Test Setup Photos

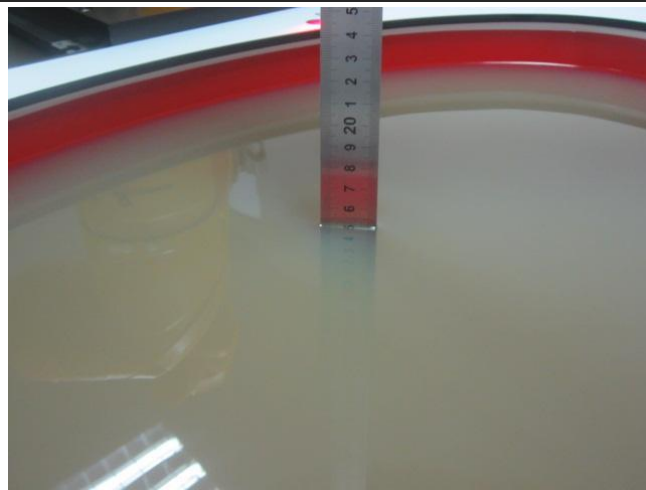

Liquid depth in the Body phantom

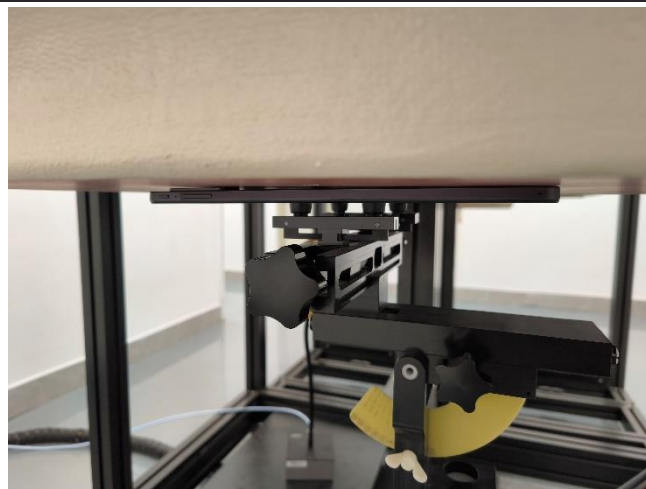

Rear (0mm)



Right Side (0mm)



Top Side (0mm)

16. External and Internal Photos of the EUT

Please reference to the report No.: CHTEW23120046

-----End of Report-----

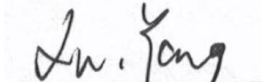
| | | | |
|-----------------|-----------------|-------------|---|
| Project No. | SHT2310062302EW | | |
| Test sample No. | YPHT23100623002 | Model No. | Star10 Pro |
| Start test date | 2023/11/2 | Finish date | 2023/12/6 |
| Temperature | 22.7°C | Humidity | 48% |
| Test Engineer | Xiaodong Zhao | Auditor |  |

| Appendix clause | Test Item | Result |
|-----------------|-------------------------------------|--------|
| A | Conducted Power Measurement Results | PASS |
| B | SAR Measurement Results | PASS |
| C | Simultaneous Transmission analysis | PASS |

Appendix A:Conducted Power Measurement Results-GSM

| GSM850 | | Burst Average Power (dBm) | | | Tune-up limit (dBm) | Division Factors | Frame-Average Power (dBm) | | | Tune-up limit (dBm) |
|-------------|-----------|---------------------------|----------|----------|---------------------|------------------|---------------------------|----------|----------|---------------------|
| | | CH128 | CH190 | CH251 | | | CH128 | CH190 | CH251 | |
| | | 824.2MHz | 836.6MHz | 848.8MHz | | | 824.2MHz | 836.6MHz | 848.8MHz | |
| GSM | | 32.15 | 32.91 | 32.14 | 33.00 | -9.03 | 23.12 | 23.88 | 23.11 | 23.97 |
| GPRS (GMSK) | 1Tx slot | 31.95 | 32.40 | 32.03 | 32.50 | -9.03 | 22.92 | 23.37 | 23.00 | 23.47 |
| | 2Tx slots | 30.75 | 30.38 | 30.52 | 31.00 | -6.02 | 24.73 | 24.36 | 24.50 | 24.98 |
| | 3Tx slots | 28.95 | 28.78 | 27.22 | 29.00 | -4.26 | 24.69 | 24.52 | 22.96 | 24.74 |
| | 4Tx slots | 26.64 | 26.46 | 26.30 | 27.00 | -3.01 | 23.63 | 23.45 | 23.29 | 23.99 |

| GSM1900 | | Burst Average Power (dBm) | | | Tune-up limit (dBm) | Division Factors | Frame-Average Power (dBm) | | | Tune-up limit (dBm) |
|-------------|-----------|---------------------------|---------|-----------|---------------------|------------------|---------------------------|-----------|-----------|---------------------|
| | | CH512 | CH661 | CH810 | | | CH512 | CH661 | CH810 | |
| | | 1850.2MHz | 1880MHz | 1909.8MHz | | | 1850.2MHz | 1880.0MHz | 1909.8MHz | |
| GSM | | 30.47 | 30.28 | 30.35 | 30.50 | -9.03 | 21.44 | 21.25 | 21.32 | 21.47 |
| GPRS (GMSK) | 1Tx slot | 30.32 | 30.14 | 30.18 | 30.50 | -9.03 | 21.29 | 21.11 | 21.15 | 21.47 |
| | 2Tx slots | 28.78 | 28.30 | 28.19 | 29.00 | -6.02 | 22.76 | 22.28 | 22.17 | 22.98 |
| | 3Tx slots | 27.05 | 26.85 | 26.88 | 27.50 | -4.26 | 22.79 | 22.59 | 22.62 | 23.24 |
| | 4Tx slots | 25.09 | 24.82 | 24.58 | 25.50 | -3.01 | 22.08 | 21.81 | 21.57 | 22.49 |

Appendix A:Conducted Power Measurement Results-WCDMA

| WCDMA Band II | | Conducted Power (dBm) | | | Tune-up limit (dBm) |
|---------------|-----------|-----------------------|---------|-----------|---------------------|
| | | CH9262 | CH9400 | CH9538 | |
| | | 1852.4MHz | 1880MHz | 1907.6MHz | |
| AMR 12.2K | | 24.68 | 24.67 | 25.13 | 25.50 |
| RMC 12.2K | | 24.72 | 24.71 | 25.17 | 25.50 |
| HSDPA | Subtest-1 | 23.30 | 23.51 | 23.94 | 24.00 |
| | Subtest-2 | 23.02 | 23.18 | 23.61 | 24.00 |
| | Subtest-3 | 22.14 | 22.31 | 22.72 | 23.00 |
| | Subtest-4 | 22.76 | 22.88 | 23.30 | 23.50 |
| HSUPA | Subtest-1 | 21.08 | 21.19 | 21.62 | 22.00 |
| | Subtest-2 | 21.44 | 21.46 | 21.95 | 22.00 |
| | Subtest-3 | 21.24 | 21.23 | 21.73 | 22.00 |
| | Subtest-4 | 21.54 | 21.51 | 22.00 | 22.50 |
| | Subtest-5 | 23.50 | 23.55 | 23.97 | 24.00 |

| WCDMA Band V | | Conducted Power (dBm) | | | Tune-up limit (dBm) |
|--------------|-----------|-----------------------|----------|----------|---------------------|
| | | CH4132 | CH4183 | CH4233 | |
| | | 826.4MHz | 836.6MHz | 846.6MHz | |
| AMR 12.2K | | 24.69 | 24.70 | 24.65 | 25.00 |
| RMC 12.2K | | 24.73 | 24.74 | 24.69 | 25.00 |
| HSDPA | Subtest-1 | 23.02 | 22.84 | 23.05 | 23.50 |
| | Subtest-2 | 22.73 | 22.72 | 23.00 | 23.50 |
| | Subtest-3 | 22.40 | 22.36 | 22.68 | 23.00 |
| | Subtest-4 | 22.57 | 22.40 | 22.60 | 23.00 |
| HSUPA | Subtest-1 | 21.04 | 21.02 | 21.35 | 21.50 |
| | Subtest-2 | 21.07 | 21.14 | 21.51 | 22.00 |
| | Subtest-3 | 22.11 | 21.92 | 22.27 | 22.50 |
| | Subtest-4 | 20.94 | 20.80 | 21.04 | 21.50 |
| | Subtest-5 | 23.58 | 23.44 | 23.68 | 24.00 |

| LTE-FDD Band 2 | | | | Conducted Power (dBm) | | | Tune-up Limit(dBm) |
|------------------|------------|---------------|-----------|-----------------------|--------|-------|--------------------|
| Band-width (MHz) | Modulation | RB allocation | RB offset | Low | Middle | High | |
| 1.4 | QPSK | 1 | 0 | 24.75 | 24.81 | 24.67 | 25.00 |
| | | | 2 | 24.69 | 24.75 | 24.61 | |
| | | | 5 | 24.71 | 24.77 | 24.63 | |
| | | 3 | 0 | 24.74 | 24.80 | 24.66 | 25.00 |
| | | | 1 | 24.72 | 24.78 | 24.64 | |
| | | | 3 | 24.70 | 24.76 | 24.62 | |
| | | 6 | 0 | 23.82 | 23.88 | 23.75 | 24.00 |
| | 16QAM | 1 | 0 | 23.67 | 23.73 | 23.60 | 24.00 |
| | | | 2 | 23.70 | 23.76 | 23.63 | |
| | | | 5 | 23.65 | 23.71 | 23.58 | |
| | | 3 | 0 | 23.60 | 23.66 | 23.53 | 24.00 |
| | | | 1 | 23.65 | 23.71 | 23.58 | |
| | | | 3 | 23.53 | 23.59 | 23.46 | |
| | | 6 | 0 | 22.68 | 22.73 | 22.60 | 23.00 |
| 3 | QPSK | 1 | 0 | 24.86 | 24.92 | 24.78 | 25.50 |
| | | | 8 | 24.80 | 24.86 | 24.72 | |
| | | | 14 | 24.97 | 25.03 | 24.89 | |
| | | 8 | 0 | 24.07 | 24.13 | 24.00 | 24.50 |
| | | | 4 | 24.10 | 24.16 | 24.03 | |
| | | | 7 | 24.03 | 24.09 | 23.96 | |
| | | 15 | 0 | 24.07 | 24.13 | 24.00 | 24.50 |
| | 16QAM | 1 | 0 | 23.75 | 23.81 | 23.68 | 24.50 |
| | | | 8 | 23.88 | 23.94 | 23.81 | |
| | | | 14 | 24.05 | 24.11 | 23.98 | |
| | | 8 | 0 | 23.17 | 23.23 | 23.10 | 23.50 |
| | | | 4 | 23.02 | 23.08 | 22.95 | |
| | | | 7 | 23.12 | 23.18 | 23.05 | |
| | | 15 | 0 | 23.08 | 23.14 | 23.01 | 23.50 |
| 5 | QPSK | 1 | 0 | 24.17 | 24.23 | 24.10 | 24.50 |
| | | | 12 | 24.11 | 24.17 | 24.04 | |
| | | | 24 | 24.27 | 24.33 | 24.20 | |
| | | 12 | 0 | 23.29 | 23.35 | 23.22 | 23.50 |
| | | | 6 | 23.29 | 23.35 | 23.22 | |
| | | | 13 | 23.23 | 23.29 | 23.16 | |
| | | 25 | 0 | 23.23 | 23.29 | 23.16 | 23.50 |
| | 16QAM | 1 | 0 | 23.48 | 23.54 | 23.41 | 24.00 |
| | | | 12 | 23.26 | 23.32 | 23.19 | |
| | | | 24 | 23.29 | 23.35 | 23.22 | |
| | | 12 | 0 | 22.31 | 22.36 | 22.24 | 22.50 |
| | | | 6 | 22.32 | 22.37 | 22.25 | |
| | | | 13 | 22.29 | 22.34 | 22.22 | |
| | | 25 | 0 | 22.23 | 22.28 | 22.16 | 22.50 |
| 10 | QPSK | 1 | 0 | 24.15 | 24.21 | 24.08 | 24.50 |
| | | | 24 | 24.18 | 24.24 | 24.11 | |
| | | | 49 | 24.17 | 24.23 | 24.10 | |
| | | 25 | 0 | 23.29 | 23.35 | 23.22 | 23.50 |
| | | | 12 | 23.23 | 23.29 | 23.16 | |
| | | | 25 | 23.27 | 23.33 | 23.20 | |
| | | 50 | 0 | 23.22 | 23.28 | 23.15 | 23.50 |
| | 16QAM | 1 | 0 | 23.21 | 23.27 | 23.14 | 23.50 |
| | | | 24 | 23.26 | 23.32 | 23.19 | |
| | | | 49 | 23.29 | 23.35 | 23.22 | |
| | | 25 | 0 | 22.40 | 22.45 | 22.33 | 22.50 |
| | | | 12 | 22.41 | 22.46 | 22.34 | |
| | | | 25 | 22.44 | 22.49 | 22.37 | |
| | | 50 | 0 | 22.39 | 22.44 | 22.32 | 22.50 |

| | | | | | | | |
|----|-------|-----|----|-------|-------|-------|-------|
| 15 | QPSK | 1 | 0 | 23.95 | 24.01 | 23.88 | 24.50 |
| | | | 38 | 23.99 | 24.05 | 23.92 | |
| | | | 74 | 24.18 | 24.24 | 24.11 | |
| | | 38 | 0 | 23.37 | 23.43 | 23.30 | 23.50 |
| | | | 18 | 23.22 | 23.28 | 23.15 | |
| | | | 37 | 23.24 | 23.30 | 23.17 | |
| | | 75 | 0 | 23.26 | 23.32 | 23.19 | 23.50 |
| | 16QAM | 1 | 0 | 23.26 | 23.32 | 23.19 | 23.50 |
| | | | 38 | 23.32 | 23.38 | 23.25 | |
| | | | 74 | 23.42 | 23.48 | 23.35 | |
| | | 38 | 0 | 23.34 | 23.40 | 23.27 | 23.50 |
| | | | 18 | 23.25 | 23.31 | 23.18 | |
| | | | 37 | 23.30 | 23.36 | 23.23 | |
| | | 75 | 0 | 22.39 | 22.44 | 22.32 | 22.50 |
| 20 | QPSK | 1 | 0 | 24.27 | 24.33 | 24.20 | 24.50 |
| | | | 49 | 24.32 | 24.38 | 24.25 | |
| | | | 99 | 24.30 | 24.36 | 24.23 | |
| | | 50 | 0 | 23.22 | 23.28 | 23.15 | 23.50 |
| | | | 25 | 23.18 | 23.24 | 23.11 | |
| | | | 50 | 23.22 | 23.28 | 23.15 | |
| | | 100 | 0 | 23.24 | 23.30 | 23.17 | 23.50 |
| | 16QAM | 1 | 0 | 23.44 | 23.50 | 23.37 | 24.00 |
| | | | 49 | 23.54 | 23.60 | 23.47 | |
| | | | 99 | 23.57 | 23.63 | 23.50 | |
| | | 50 | 0 | 22.29 | 22.34 | 22.22 | 22.50 |
| | | | 25 | 22.30 | 22.35 | 22.23 | |
| | | | 50 | 22.36 | 22.41 | 22.29 | |
| | | 100 | 0 | 22.28 | 22.33 | 22.21 | 22.50 |

| LTE-FDD Band 4 | | | | Conducted Power (dBm) | | | Tune-up Limit(dBm) |
|-----------------|------------|---------------|-----------|-----------------------|--------|-------|--------------------|
| Band-width(MHz) | Modulation | RB allocation | RB offset | Low | Middle | High | |
| 1.4 | QPSK | 1 | 0 | 23.66 | 23.69 | 23.63 | 24.00 |
| | | | 2 | 23.64 | 23.67 | 23.61 | |
| | | | 5 | 23.65 | 23.68 | 23.62 | |
| | | 3 | 0 | 23.74 | 23.77 | 23.71 | 24.00 |
| | | | 1 | 23.74 | 23.77 | 23.71 | |
| | | | 3 | 23.71 | 23.74 | 23.68 | |
| | | 6 | 0 | 22.70 | 22.73 | 22.68 | 23.00 |
| | 16QAM | 1 | 0 | 23.50 | 23.53 | 23.47 | 24.00 |
| | | | 2 | 23.54 | 23.57 | 23.51 | |
| | | | 5 | 23.58 | 23.61 | 23.55 | |
| | | 3 | 0 | 22.46 | 22.48 | 22.43 | 22.50 |
| | | | 1 | 22.43 | 22.45 | 22.40 | |
| | | | 3 | 22.47 | 22.49 | 22.44 | |
| | | 6 | 0 | 22.04 | 22.06 | 22.01 | 22.50 |
| 3 | QPSK | 1 | 0 | 23.64 | 23.67 | 23.61 | 24.00 |
| | | | 8 | 23.65 | 23.68 | 23.62 | |
| | | | 14 | 23.71 | 23.74 | 23.68 | |
| | | 8 | 0 | 22.74 | 22.77 | 22.72 | 23.00 |
| | | | 4 | 22.69 | 22.71 | 22.66 | |
| | | | 7 | 22.83 | 22.86 | 22.81 | |
| | | 15 | 0 | 22.78 | 22.81 | 22.76 | 23.00 |
| | 16QAM | 1 | 0 | 22.57 | 22.59 | 22.54 | 23.00 |
| | | | 8 | 22.62 | 22.64 | 22.59 | |
| | | | 14 | 22.64 | 22.66 | 22.61 | |
| | | 8 | 0 | 21.81 | 21.83 | 21.78 | 22.50 |
| | | | 4 | 21.88 | 21.90 | 21.85 | |
| | | | 7 | 22.04 | 22.06 | 22.01 | |
| | | 15 | 0 | 21.90 | 21.92 | 21.87 | 22.00 |
| 5 | QPSK | 1 | 0 | 23.92 | 23.95 | 23.89 | 24.00 |
| | | | 12 | 23.96 | 23.99 | 23.93 | |
| | | | 24 | 23.95 | 23.98 | 23.92 | |
| | | 12 | 0 | 22.97 | 23.00 | 22.95 | 23.50 |
| | | | 6 | 22.98 | 23.01 | 22.96 | |
| | | | 13 | 22.95 | 22.98 | 22.93 | |
| | | 25 | 0 | 22.96 | 22.99 | 22.94 | 23.00 |
| | 16QAM | 1 | 0 | 22.24 | 22.26 | 22.21 | 22.50 |
| | | | 12 | 22.31 | 22.33 | 22.28 | |
| | | | 24 | 22.31 | 22.33 | 22.28 | |
| | | 12 | 0 | 21.97 | 21.99 | 21.94 | 22.50 |
| | | | 6 | 21.99 | 22.01 | 21.96 | |
| | | | 13 | 22.08 | 22.10 | 22.05 | |
| | | 25 | 0 | 22.15 | 22.17 | 22.12 | 22.50 |
| 10 | QPSK | 1 | 0 | 23.84 | 23.87 | 23.81 | 24.00 |
| | | | 24 | 23.83 | 23.86 | 23.80 | |
| | | | 49 | 23.91 | 23.94 | 23.88 | |
| | | 25 | 0 | 22.92 | 22.95 | 22.90 | 23.00 |
| | | | 12 | 22.92 | 22.95 | 22.90 | |
| | | | 25 | 22.91 | 22.94 | 22.89 | |
| | | 50 | 0 | 22.86 | 22.89 | 22.84 | 23.00 |
| | 16QAM | 1 | 0 | 22.72 | 22.75 | 22.70 | 23.00 |
| | | | 24 | 22.72 | 22.75 | 22.70 | |
| | | | 49 | 22.77 | 22.80 | 22.75 | |
| | | 25 | 0 | 21.86 | 21.88 | 21.83 | 22.50 |
| | | | 12 | 21.87 | 21.89 | 21.84 | |
| | | | 25 | 22.01 | 22.03 | 21.98 | |
| | | 50 | 0 | 22.01 | 22.03 | 21.98 | 22.50 |

| | | | | | | | |
|----|-------|-----|----|-------|-------|-------|-------|
| 15 | QPSK | 1 | 0 | 23.85 | 23.88 | 23.82 | 24.00 |
| | | | 38 | 23.90 | 23.93 | 23.87 | |
| | | | 74 | 23.86 | 23.89 | 23.83 | |
| | | 38 | 0 | 22.74 | 22.77 | 22.72 | 23.00 |
| | | | 18 | 22.77 | 22.80 | 22.75 | |
| | | | 37 | 22.76 | 22.79 | 22.74 | |
| | | 75 | 0 | 23.00 | 23.03 | 22.98 | 23.50 |
| | 16QAM | 1 | 0 | 22.74 | 22.77 | 22.72 | 23.00 |
| | | | 38 | 22.79 | 22.82 | 22.77 | |
| | | | 74 | 22.74 | 22.77 | 22.72 | |
| | | 38 | 0 | 22.78 | 22.81 | 22.76 | 23.00 |
| | | | 18 | 22.78 | 22.81 | 22.76 | |
| | | | 37 | 22.76 | 22.79 | 22.74 | |
| | | 75 | 0 | 22.13 | 22.15 | 22.10 | 22.50 |
| 20 | QPSK | 1 | 0 | 24.11 | 24.14 | 24.08 | 24.50 |
| | | | 49 | 24.09 | 24.12 | 24.06 | |
| | | | 99 | 24.14 | 24.17 | 24.11 | |
| | | 50 | 0 | 23.01 | 23.04 | 22.99 | 23.50 |
| | | | 25 | 22.95 | 22.98 | 22.93 | |
| | | | 50 | 22.94 | 22.97 | 22.92 | |
| | | 100 | 0 | 22.94 | 22.97 | 22.92 | 23.00 |
| | 16QAM | 1 | 0 | 23.04 | 23.07 | 23.02 | 23.50 |
| | | | 49 | 22.99 | 23.02 | 22.97 | |
| | | | 99 | 22.77 | 22.80 | 22.75 | |
| | | 50 | 0 | 22.08 | 22.10 | 22.05 | 22.50 |
| | | | 25 | 22.09 | 22.11 | 22.06 | |
| | | | 50 | 22.12 | 22.14 | 22.09 | |
| | | 100 | 0 | 22.10 | 22.12 | 22.07 | 22.50 |

| LTE-FDD Band 7 | | | | Conducted Power (dBm) | | | Tune-up Limit(dBm) |
|-----------------|------------|---------------|-----------|-----------------------|--------|-------|--------------------|
| Band-width(MHz) | Modulation | RB allocation | RB offset | Low | Middle | High | |
| 5 | QPSK | 1 | 0 | 24.15 | 24.25 | 24.13 | 24.50 |
| | | | 12 | 24.06 | 24.16 | 24.04 | |
| | | | 24 | 24.18 | 24.28 | 24.16 | |
| | | 12 | 0 | 23.08 | 23.18 | 23.06 | 23.50 |
| | | | 6 | 23.11 | 23.21 | 23.09 | |
| | | | 13 | 23.16 | 23.26 | 23.14 | |
| | | 25 | 0 | 23.04 | 23.14 | 23.02 | 23.50 |
| | 16QAM | 1 | 0 | 22.93 | 23.03 | 22.91 | 23.50 |
| | | | 12 | 23.03 | 23.13 | 23.01 | |
| | | | 24 | 23.00 | 23.10 | 22.98 | |
| | | 12 | 0 | 22.32 | 22.41 | 22.29 | 22.50 |
| | | | 6 | 22.26 | 22.35 | 22.24 | |
| | | | 13 | 22.30 | 22.39 | 22.27 | |
| | | 25 | 0 | 22.24 | 22.33 | 22.22 | 22.50 |
| 10 | QPSK | 1 | 0 | 23.95 | 24.05 | 23.93 | 24.50 |
| | | | 24 | 23.96 | 24.06 | 23.94 | |
| | | | 49 | 24.09 | 24.19 | 24.07 | |
| | | 25 | 0 | 23.01 | 23.11 | 22.99 | 23.50 |
| | | | 12 | 23.09 | 23.19 | 23.07 | |
| | | | 25 | 23.07 | 23.17 | 23.05 | |
| | | 50 | 0 | 23.05 | 23.15 | 23.03 | 23.50 |
| | 16QAM | 1 | 0 | 22.64 | 22.73 | 22.61 | 23.00 |
| | | | 24 | 22.74 | 22.83 | 22.71 | |
| | | | 49 | 22.79 | 22.88 | 22.76 | |
| | | 25 | 0 | 22.23 | 22.32 | 22.21 | 22.50 |
| | | | 12 | 22.21 | 22.30 | 22.19 | |
| | | | 25 | 22.34 | 22.43 | 22.31 | |
| | | 50 | 0 | 22.13 | 22.22 | 22.11 | 22.50 |
| 15 | QPSK | 1 | 0 | 23.89 | 23.99 | 23.87 | 24.50 |
| | | | 38 | 24.00 | 24.10 | 23.98 | |
| | | | 74 | 23.87 | 23.97 | 23.85 | |
| | | 38 | 0 | 23.34 | 23.44 | 23.32 | 24.00 |
| | | | 18 | 23.34 | 23.44 | 23.32 | |
| | | | 37 | 23.43 | 23.53 | 23.41 | |
| | | 75 | 0 | 22.93 | 23.03 | 22.91 | 23.50 |
| | 16QAM | 1 | 0 | 23.28 | 23.38 | 23.26 | 24.00 |
| | | | 38 | 23.29 | 23.39 | 23.27 | |
| | | | 74 | 23.43 | 23.53 | 23.41 | |
| | | 38 | 0 | 23.24 | 23.34 | 23.22 | 24.00 |
| | | | 18 | 23.30 | 23.40 | 23.28 | |
| | | | 37 | 23.45 | 23.55 | 23.43 | |
| | | 75 | 0 | 22.21 | 22.30 | 22.19 | 22.50 |
| 20 | QPSK | 1 | 0 | 23.98 | 24.08 | 23.96 | 24.50 |
| | | | 49 | 24.05 | 24.15 | 24.03 | |
| | | | 99 | 24.17 | 24.27 | 24.15 | |
| | | 50 | 0 | 23.00 | 23.10 | 22.98 | 23.50 |
| | | | 25 | 23.03 | 23.13 | 23.01 | |
| | | | 50 | 23.00 | 23.10 | 22.98 | |
| | | 100 | 0 | 22.97 | 23.07 | 22.95 | 23.50 |
| | 16QAM | 1 | 0 | 23.50 | 23.60 | 23.48 | 24.00 |
| | | | 49 | 23.52 | 23.62 | 23.50 | |
| | | | 99 | 23.61 | 23.71 | 23.59 | |
| | | 50 | 0 | 22.14 | 22.23 | 22.12 | 22.50 |
| | | | 25 | 22.15 | 22.24 | 22.13 | |
| | | | 50 | 22.28 | 22.37 | 22.26 | |
| | | 100 | 0 | 22.18 | 22.27 | 22.16 | 22.50 |

| LTE-FDD Band 17 | | | | Conducted Power (dBm) | | | Tune-up Limit(dBm) |
|-----------------|------------|---------------|-----------|-----------------------|--------|-------|--------------------|
| Band-width(MHz) | Modulation | RB allocation | RB offset | Low | Middle | High | |
| 5 | QPSK | 1 | 0 | 23.60 | 23.38 | 23.60 | 24.00 |
| | | | 12 | 23.43 | 23.34 | 23.52 | |
| | | | 24 | 23.44 | 23.34 | 23.59 | |
| | | 12 | 0 | 22.60 | 22.40 | 22.36 | 23.00 |
| | | | 6 | 22.59 | 22.49 | 22.40 | |
| | | | 13 | 22.53 | 22.40 | 22.40 | |
| | | 25 | 0 | 22.46 | 22.45 | 22.44 | 22.50 |
| | 16QAM | 1 | 0 | 22.05 | 22.71 | 22.49 | 23.00 |
| | | | 12 | 21.88 | 22.61 | 22.17 | |
| | | | 24 | 21.88 | 22.62 | 22.22 | |
| | | 12 | 0 | 21.57 | 21.58 | 21.41 | 22.00 |
| | | | 6 | 21.50 | 21.58 | 21.42 | |
| | | | 13 | 21.49 | 21.52 | 21.46 | |
| | | 25 | 0 | 21.65 | 21.56 | 21.49 | 22.00 |
| 10 | QPSK | 1 | 0 | 23.49 | 23.53 | 23.36 | 24.00 |
| | | | 24 | 23.34 | 23.61 | 23.43 | |
| | | | 49 | 23.41 | 23.54 | 23.54 | |
| | | 25 | 0 | 22.52 | 22.53 | 22.56 | 23.00 |
| | | | 12 | 22.49 | 22.54 | 22.52 | |
| | | | 25 | 22.40 | 22.42 | 22.40 | |
| | | 50 | 0 | 22.41 | 22.47 | 22.55 | 23.00 |
| | 16QAM | 1 | 0 | 22.21 | 22.32 | 22.13 | 23.00 |
| | | | 24 | 22.11 | 22.30 | 22.39 | |
| | | | 49 | 22.12 | 22.29 | 22.51 | |
| | | 25 | 0 | 21.57 | 21.69 | 21.52 | 22.00 |
| | | | 12 | 21.68 | 21.69 | 21.52 | |
| | | | 25 | 21.55 | 21.56 | 21.47 | |
| | | 50 | 0 | 21.62 | 21.57 | 21.51 | 22.00 |
| | | | | | | | |

Appendix A:Conducted Power Measurement Results-WIFI/Bluetooth

| WIFI 2.4G | | | | | |
|-------------------|---------|-----------------|------------------|---------------------|---------------------|
| Mode | Channel | Frequency (MHz) | Peak Power (dBm) | Average Power (dBm) | Tune-up limit (dBm) |
| 802.11b | 1 | 2412 | 15.40 | 13.52 | 14.00 |
| | 6 | 2437 | 17.38 | 15.45 | 16.00 |
| | 11 | 2462 | 15.94 | 13.96 | 14.00 |
| 802.11g | 1 | 2412 | 15.62 | 13.71 | 14.00 |
| | 6 | 2437 | 17.85 | 15.73 | 16.00 |
| | 11 | 2462 | 15.57 | 13.44 | 14.00 |
| 802.11n (HT20) | 1 | 2412 | 15.90 | 13.81 | 14.00 |
| | 6 | 2437 | 17.96 | 16.01 | 16.50 |
| | 11 | 2462 | 15.71 | 13.65 | 14.00 |

| Bluetooth | | | | | | |
|-----------|--------------|---------|-----------------|------------------|---------------------|---------------------|
| Mode | | Channel | Frequency (MHz) | Peak Power (dBm) | Average Power (dBm) | Tune-up limit (dBm) |
| EDR | GFSK | 0 | 2402 | 7.81 | 7.79 | 8.00 |
| | | 39 | 2441 | 8.24 | 8.22 | 8.50 |
| | | 78 | 2480 | 7.01 | 6.98 | 7.00 |
| | $\pi/4$ QPSK | 0 | 2402 | 8.26 | 8.22 | 8.50 |
| | | 39 | 2441 | 8.55 | 8.50 | 9.00 |
| | | 78 | 2480 | 7.72 | 7.70 | 8.00 |
| | 8DPSK | 0 | 2402 | 8.27 | 8.20 | 8.50 |
| | | 39 | 2441 | 8.58 | 8.50 | 9.00 |
| | | 78 | 2480 | 7.72 | 7.68 | 8.00 |

Appendix B:SAR Measurement Results

| GSM850 | | | | | | | | | | |
|----------------|---------------|-----------|-------|-----------------------|---------------------|------------------------|-----------------|------------------|----------------|----------|
| Mode | Test Position | Frequency | | Conducted Power (dBm) | Tune-up limit (dBm) | Tune-up scaling factor | Power Drift(dB) | Measured SAR(1g) | Report SAR(1g) | Plot No. |
| | | CH | MHz | | | | | (W/kg) | (W/kg) | |
| GPRS 2Tx slots | Rear | 128 | 824.2 | 30.75 | 31.00 | 1.059 | -0.11 | 0.718 | 0.761 | 1 |
| | | 190 | 836.6 | 30.38 | 31.00 | 1.153 | - | - | - | - |
| | | 251 | 848.8 | 30.52 | 31.00 | 1.117 | - | - | - | - |
| | Right | 128 | 824.2 | 30.75 | 31.00 | 1.059 | -0.18 | 0.125 | 0.132 | - |
| | | 190 | 836.6 | 30.38 | 31.00 | 1.153 | - | - | - | - |
| | | 251 | 848.8 | 30.52 | 31.00 | 1.117 | - | - | - | - |
| | Top | 128 | 824.2 | 30.75 | 31.00 | 1.059 | -0.09 | 0.675 | 0.715 | - |
| | | 190 | 836.6 | 30.38 | 31.00 | 1.153 | - | - | - | - |
| | | 251 | 848.8 | 30.52 | 31.00 | 1.117 | - | - | - | - |

| GSM1900 | | | | | | | | | | |
|----------------|---------------|-----------|--------|-----------------------|---------------------|------------------------|-----------------|------------------|----------------|----------|
| Mode | Test Position | Frequency | | Conducted Power (dBm) | Tune-up limit (dBm) | Tune-up scaling factor | Power Drift(dB) | Measured SAR(1g) | Report SAR(1g) | Plot No. |
| | | CH | MHz | | | | | (W/kg) | (W/kg) | |
| GPRS 3Tx slots | Rear | 512 | 1850.2 | 27.05 | 27.50 | 1.109 | -0.02 | 0.719 | 0.797 | 2 |
| | | 661 | 1880.0 | 26.85 | 27.50 | 1.161 | - | - | - | - |
| | | 810 | 1909.8 | 26.88 | 27.50 | 1.153 | - | - | - | - |
| | Right | 512 | 1850.2 | 27.05 | 27.50 | 1.109 | -0.09 | 0.103 | 0.114 | - |
| | | 661 | 1880.0 | 26.85 | 27.50 | 1.161 | - | - | - | - |
| | | 810 | 1909.8 | 26.88 | 27.50 | 1.153 | - | - | - | - |
| | Top | 512 | 1850.2 | 27.05 | 27.50 | 1.109 | -0.14 | 0.681 | 0.755 | - |
| | | 661 | 1880.0 | 26.85 | 27.50 | 1.161 | - | - | - | - |
| | | 810 | 1909.8 | 26.88 | 27.50 | 1.153 | - | - | - | - |

| WCDMA Band II | | | | | | | | | | |
|---------------|---------------|-----------|--------|-----------------------|---------------------|------------------------|-----------------|------------------|----------------|----------|
| Mode | Test Position | Frequency | | Conducted Power (dBm) | Tune-up limit (dBm) | Tune-up scaling factor | Power Drift(dB) | Measured SAR(1g) | Report SAR(1g) | Plot No. |
| | | CH | MHz | | | | | (W/kg) | (W/kg) | |
| RMC 12.2Kbps | Rear | 9262 | 1852.4 | 24.72 | 25.50 | 1.197 | -0.11 | 0.655 | 0.784 | - |
| | | 9400 | 1880.0 | 24.71 | 25.50 | 1.199 | -0.14 | 0.659 | 0.790 | - |
| | | 9538 | 1907.6 | 25.17 | 25.50 | 1.079 | -0.06 | 0.747 | 0.806 | 3 |
| | Right | 9262 | 1852.4 | 24.72 | 25.50 | 1.197 | - | - | - | - |
| | | 9400 | 1880.0 | 24.71 | 25.50 | 1.199 | - | - | - | - |
| | | 9538 | 1907.6 | 25.17 | 25.50 | 1.079 | -0.06 | 0.144 | 0.155 | - |
| | Top | 9262 | 1852.4 | 24.72 | 25.50 | 1.197 | - | - | - | - |
| | | 9400 | 1880.0 | 24.71 | 25.50 | 1.199 | - | - | - | - |
| | | 9538 | 1907.6 | 25.17 | 25.50 | 1.079 | -0.12 | 0.702 | 0.757 | - |

| WCDMA Band V | | | | | | | | | | |
|-----------------|---------------|-----------|-------|-----------------------|---------------------|------------------------|-----------------|------------------|----------------|----------|
| Mode | Test Position | Frequency | | Conducted Power (dBm) | Tune-up limit (dBm) | Tune-up scaling factor | Power Drift(dB) | Measured SAR(1g) | Report SAR(1g) | Plot No. |
| | | CH | MHz | | | | | (W/kg) | (W/kg) | |
| RMC 12.2Kbps | Rear | 4132 | 826.4 | 24.73 | 25.00 | 1.064 | -0.06 | 0.768 | 0.817 | - |
| | | 4183 | 836.6 | 24.74 | 25.00 | 1.062 | -0.11 | 0.776 | 0.824 | 4 |
| | | 4233 | 846.6 | 24.69 | 25.00 | 1.074 | -0.04 | 0.759 | 0.815 | - |
| | Right | 4132 | 826.4 | 24.73 | 25.00 | 1.064 | - | - | - | - |
| | | 4183 | 836.6 | 24.74 | 25.00 | 1.062 | -0.08 | 0.133 | 0.141 | - |
| | | 4233 | 846.6 | 24.69 | 25.00 | 1.074 | - | - | - | - |
| | Top | 4132 | 826.4 | 24.73 | 25.00 | 1.064 | - | - | - | - |
| | | 4183 | 836.6 | 24.74 | 25.00 | 1.062 | -0.16 | 0.732 | 0.777 | - |
| | | 4233 | 846.6 | 24.69 | 25.00 | 1.074 | - | - | - | - |

| LTE Band 2 | | | | | | | | | | |
|---------------------|---------------|-----------|--------|-----------------------|---------------------|------------------------|-----------------|------------------|----------------|----------|
| Mode | Test Position | Frequency | | Conducted Power (dBm) | Tune-up limit (dBm) | Tune-up scaling factor | Power Drift(dB) | Measured SAR(1g) | Report SAR(1g) | Plot No. |
| | | CH | MHz | | | | | (W/kg) | (W/kg) | |
| 20M QPSK 1RB | Rear | 18700 | 1860.0 | 24.32 | 24.50 | 1.042 | - | - | - | - |
| | | 18900 | 1880.0 | 24.38 | 24.50 | 1.028 | -0.02 | 0.681 | 0.700 | 5 |
| | | 19100 | 1900.0 | 24.25 | 24.50 | 1.060 | - | - | - | - |
| | Right | 18700 | 1860.0 | 24.32 | 24.50 | 1.042 | - | - | - | - |
| | | 18900 | 1880.0 | 24.38 | 24.50 | 1.028 | -0.18 | 0.114 | 0.117 | - |
| | | 19100 | 1900.0 | 24.25 | 24.50 | 1.060 | - | - | - | - |
| | Top | 18700 | 1860.0 | 24.32 | 24.50 | 1.042 | - | - | - | - |
| | | 18900 | 1880.0 | 24.38 | 24.50 | 1.028 | -0.06 | 0.644 | 0.662 | - |
| | | 19100 | 1900.0 | 24.25 | 24.50 | 1.060 | - | - | - | - |
| 20M QPSK 50RB | Rear | 18700 | 1860.0 | 23.22 | 23.50 | 1.066 | - | - | - | - |
| | | 18900 | 1880.0 | 23.28 | 23.50 | 1.052 | -0.09 | 0.525 | 0.552 | - |
| | | 19100 | 1900.0 | 23.15 | 23.50 | 1.083 | - | - | - | - |
| | Right | 18700 | 1860.0 | 23.22 | 23.50 | 1.066 | - | - | - | - |
| | | 18900 | 1880.0 | 23.28 | 23.50 | 1.052 | -0.07 | 0.087 | 0.092 | - |
| | | 19100 | 1900.0 | 23.15 | 23.50 | 1.083 | - | - | - | - |
| | Top | 18700 | 1860.0 | 23.22 | 23.50 | 1.066 | - | - | - | - |
| | | 18900 | 1880.0 | 23.28 | 23.50 | 1.052 | -0.14 | 0.498 | 0.524 | - |
| | | 19100 | 1900.0 | 23.15 | 23.50 | 1.083 | - | - | - | - |

| LTE Band 4 | | | | | | | | | | |
|---------------|---------------|-----------|--------|-----------------------|---------------------|------------------------|-----------------|------------------|----------------|----------|
| Mode | Test Position | Frequency | | Conducted Power (dBm) | Tune-up limit (dBm) | Tune-up scaling factor | Power Drift(dB) | Measured SAR(1g) | Report SAR(1g) | Plot No. |
| | | CH | MHz | | | | | (W/kg) | (W/kg) | |
| 20M QPSK 1RB | Rear | 20050 | 1720.0 | 24.14 | 24.50 | 1.086 | - | - | - | - |
| | | 20175 | 1732.5 | 24.17 | 24.50 | 1.079 | -0.04 | 0.689 | 0.743 | 6 |
| | | 20300 | 1745.0 | 24.11 | 24.50 | 1.093 | - | - | - | - |
| | Right | 20050 | 1720.0 | 24.14 | 24.50 | 1.086 | - | - | - | - |
| | | 20175 | 1732.5 | 24.17 | 24.50 | 1.079 | -0.11 | 0.149 | 0.161 | - |
| | | 20300 | 1745.0 | 24.11 | 24.50 | 1.093 | - | - | - | - |
| | Top | 20050 | 1720.0 | 24.14 | 24.50 | 1.086 | - | - | - | - |
| | | 20175 | 1732.5 | 24.17 | 24.50 | 1.079 | -0.12 | 0.637 | 0.687 | - |
| | | 20300 | 1745.0 | 24.11 | 24.50 | 1.093 | - | - | - | - |
| 20M QPSK 50RB | Rear | 20050 | 1720.0 | 23.01 | 23.50 | 1.118 | - | - | - | - |
| | | 20175 | 1732.5 | 23.04 | 23.50 | 1.112 | -0.06 | 0.571 | 0.635 | - |
| | | 20300 | 1745.0 | 22.99 | 23.50 | 1.126 | - | - | - | - |
| | Right | 20050 | 1720.0 | 23.01 | 23.50 | 1.118 | - | - | - | - |
| | | 20175 | 1732.5 | 23.04 | 23.50 | 1.112 | -0.12 | 0.111 | 0.123 | - |
| | | 20300 | 1745.0 | 22.99 | 23.50 | 1.126 | - | - | - | - |
| | Top | 20050 | 1720.0 | 23.01 | 23.50 | 1.118 | - | - | - | - |
| | | 20175 | 1732.5 | 23.04 | 23.50 | 1.112 | -0.09 | 0.533 | 0.593 | - |
| | | 20300 | 1745.0 | 22.99 | 23.50 | 1.126 | - | - | - | - |

| LTE Band 7 | | | | | | | | | | |
|---------------|---------------|-----------|--------|-----------------------|---------------------|------------------------|-----------------|------------------|----------------|----------|
| Mode | Test Position | Frequency | | Conducted Power (dBm) | Tune-up limit (dBm) | Tune-up scaling factor | Power Drift(dB) | Measured SAR(1g) | Report SAR(1g) | Plot No. |
| | | CH | MHz | | | | | (W/kg) | (W/kg) | |
| 20M QPSK 1RB | Rear | 20850 | 2510.0 | 24.17 | 24.50 | 1.079 | - | - | - | - |
| | | 21100 | 2535.0 | 24.27 | 24.50 | 1.054 | -0.04 | 0.678 | 0.715 | 7 |
| | | 21350 | 2560.0 | 24.15 | 24.50 | 1.085 | - | - | - | - |
| | Right | 20850 | 2510.0 | 24.17 | 24.50 | 1.079 | - | - | - | - |
| | | 21100 | 2535.0 | 24.27 | 24.50 | 1.054 | -0.03 | 0.133 | 0.140 | - |
| | | 21350 | 2560.0 | 24.15 | 24.50 | 1.085 | - | - | - | - |
| | Top | 20850 | 2510.0 | 24.17 | 24.50 | 1.079 | - | - | - | - |
| | | 21100 | 2535.0 | 24.27 | 24.50 | 1.054 | 0.05 | 0.639 | 0.674 | - |
| | | 21350 | 2560.0 | 24.15 | 24.50 | 1.085 | - | - | - | - |
| 20M QPSK 50RB | Rear | 20850 | 2510.0 | 23.03 | 23.50 | 1.113 | - | - | - | - |
| | | 21100 | 2535.0 | 23.13 | 23.50 | 1.089 | 0.03 | 0.534 | 0.581 | - |
| | | 21350 | 2560.0 | 23.01 | 23.50 | 1.119 | - | - | - | - |
| | Right | 20850 | 2510.0 | 23.03 | 23.50 | 1.113 | - | - | - | - |
| | | 21100 | 2535.0 | 23.13 | 23.50 | 1.089 | -0.05 | 0.101 | 0.110 | - |
| | | 21350 | 2560.0 | 23.01 | 23.50 | 1.119 | - | - | - | - |
| | Top | 20850 | 2510.0 | 23.03 | 23.50 | 1.113 | - | - | - | - |
| | | 21100 | 2535.0 | 23.13 | 23.50 | 1.089 | -0.18 | 0.501 | 0.546 | - |
| | | 21350 | 2560.0 | 23.01 | 23.50 | 1.119 | - | - | - | - |

| LTE Band 17 | | | | | | | | | | |
|---------------|---------------|-----------|-------|-----------------------|---------------------|------------------------|-----------------|------------------|----------------|----------|
| Mode | Test Position | Frequency | | Conducted Power (dBm) | Tune-up limit (dBm) | Tune-up scaling factor | Power Drift(dB) | Measured SAR(1g) | Report SAR(1g) | Plot No. |
| | | CH | MHz | | | | | (W/kg) | (W/kg) | |
| 10M QPSK 1RB | Rear | 23780 | 709.0 | 23.34 | 24.00 | 1.164 | - | - | - | - |
| | | 23790 | 710.0 | 23.61 | 24.00 | 1.094 | -0.20 | 0.663 | 0.725 | 8 |
| | | 23800 | 711.0 | 23.43 | 24.00 | 1.140 | - | - | - | - |
| | Right | 23780 | 709.0 | 23.34 | 24.00 | 1.164 | - | - | - | - |
| | | 23790 | 710.0 | 23.61 | 24.00 | 1.094 | 0.12 | 0.121 | 0.132 | - |
| | | 23800 | 711.0 | 23.43 | 24.00 | 1.140 | - | - | - | - |
| | Top | 23780 | 709.0 | 23.34 | 24.00 | 1.164 | - | - | - | - |
| | | 23790 | 710.0 | 23.61 | 24.00 | 1.094 | 0.04 | 0.618 | 0.676 | - |
| | | 23800 | 711.0 | 23.43 | 24.00 | 1.140 | - | - | - | - |
| 10M QPSK 25RB | Rear | 23780 | 709.0 | 22.52 | 23.00 | 1.117 | - | - | - | - |
| | | 23790 | 710.0 | 22.53 | 23.00 | 1.114 | 0.14 | 0.521 | 0.581 | - |
| | | 23800 | 711.0 | 22.56 | 23.00 | 1.107 | - | - | - | - |
| | Right | 23780 | 709.0 | 22.52 | 23.00 | 1.117 | - | - | - | - |
| | | 23790 | 710.0 | 22.53 | 23.00 | 1.114 | 0.03 | 0.094 | 0.105 | - |
| | | 23800 | 711.0 | 22.56 | 23.00 | 1.107 | - | - | - | - |
| | Top | 23780 | 709.0 | 22.52 | 23.00 | 1.117 | - | - | - | - |
| | | 23790 | 710.0 | 22.53 | 23.00 | 1.114 | 0.06 | 0.489 | 0.545 | - |
| | | 23800 | 711.0 | 22.56 | 23.00 | 1.107 | - | - | - | - |

| WIFI 2.4G | | | | | | | | | | | | |
|-----------|---------------|-----------|------|-----------------------|---------------------|------------------------|------------|---------------------------|-----------------|------------------|----------------|----------|
| Mode | Test Position | Frequency | | Conducted Power (dBm) | Tune-up limit (dBm) | Tune-up scaling factor | Duty Cycle | Duty Cycle Scaling Factor | Power Drift(dB) | Measured SAR(1g) | Report SAR(1g) | Plot No. |
| | | CH | MHz | | | | | | | (W/kg) | (W/kg) | |
| 802.11b | Rear | 1 | 2412 | 13.52 | 14.00 | 1.117 | 0.909 | 1.100 | - | - | - | - |
| | | 6 | 2437 | 15.45 | 16.00 | 1.135 | 0.909 | 1.100 | -0.04 | 0.427 | 0.533 | 9 |
| | | 11 | 2462 | 13.96 | 14.00 | 1.009 | 0.909 | 1.100 | - | - | - | - |
| | Top | 1 | 2412 | 13.52 | 14.00 | 1.117 | 0.909 | 1.100 | - | - | - | - |
| | | 6 | 2437 | 15.45 | 16.00 | 1.135 | 0.909 | 1.100 | -0.09 | 0.387 | 0.483 | - |
| | | 11 | 2462 | 13.96 | 14.00 | 1.009 | 0.909 | 1.100 | - | - | - | - |

| Bluetooth | | | | | | | | | | | | |
|--------------|---------------|-----------|------|-----------------------|---------------------|------------------------|------------|---------------------------|-----------------|------------------|----------------|----------|
| Mode | Test Position | Frequency | | Conducted Power (dBm) | Tune-up limit (dBm) | Tune-up scaling factor | Duty Cycle | Duty Cycle Scaling Factor | Power Drift(dB) | Measured SAR(1g) | Report SAR(1g) | Plot No. |
| | | CH | MHz | | | | | | | (W/kg) | (W/kg) | |
| $\pi/4$ QPSK | Rear | 0 | 2402 | 8.22 | 8.50 | 1.067 | 0.451 | 2.219 | - | - | - | - |
| | | 39 | 2441 | 8.50 | 9.00 | 1.122 | 0.451 | 2.219 | -0.13 | 0.125 | 0.311 | 10 |
| | | 78 | 2480 | 7.70 | 8.00 | 1.072 | 0.451 | 2.219 | - | - | - | - |
| | Top | 0 | 2402 | 8.22 | 8.50 | 1.067 | 0.451 | 2.219 | - | - | - | - |
| | | 39 | 2441 | 8.50 | 9.00 | 1.122 | 0.451 | 2.219 | -0.17 | 0.101 | 0.251 | - |
| | | 78 | 2480 | 7.70 | 8.00 | 1.072 | 0.451 | 2.219 | - | - | - | - |

Appendix C: Simultaneous Transmission analysis

| WWAN + WLAN | | | | | |
|-------------|---------|-------------------|----------------|-------|------------|
| WWAN Band | | Exposure Position | Max SAR (W/kg) | | Summed SAR |
| | | | WWAN | WLAN | (W/kg) |
| GSM | GSM850 | Rear | 0.761 | 0.533 | 1.294 |
| | | Right side | 0.132 | - | 0.132 |
| | | Top side | 0.715 | 0.483 | 1.198 |
| | GSM1900 | Rear | 0.797 | 0.533 | 1.330 |
| | | Right side | 0.114 | - | 0.114 |
| | | Top side | 0.755 | 0.483 | 1.238 |
| WCDMA | Band II | Rear | 0.806 | 0.533 | 1.339 |
| | | Right side | 0.155 | - | 0.155 |
| | | Top side | 0.757 | 0.483 | 1.240 |
| | Band V | Rear | 0.824 | 0.533 | 1.357 |
| | | Right side | 0.141 | - | 0.141 |
| | | Top side | 0.777 | 0.483 | 1.260 |
| LTE | Band 2 | Rear | 0.700 | 0.533 | 1.233 |
| | | Right side | 0.117 | - | 0.117 |
| | | Top side | 0.662 | 0.483 | 1.145 |
| | Band 4 | Rear | 0.743 | 0.533 | 1.276 |
| | | Right side | 0.161 | - | 0.161 |
| | | Top side | 0.687 | 0.483 | 1.170 |
| | Band 7 | Rear | 0.715 | 0.533 | 1.248 |
| | | Right side | 0.140 | - | 0.140 |
| | | Top side | 0.674 | 0.483 | 1.157 |
| | Band 17 | Rear | 0.725 | 0.533 | 1.258 |
| | | Right side | 0.132 | - | 0.132 |
| | | Top side | 0.676 | 0.483 | 1.159 |

| WWAN + BT | | | | | |
|-----------|---------|-------------------|----------------|-------|------------|
| WWAN Band | | Exposure Position | Max SAR (W/kg) | | Summed SAR |
| | | | WWAN | BT | (W/kg) |
| GSM | GSM850 | Rear | 0.761 | 0.311 | 1.072 |
| | | Right side | 0.132 | - | 0.132 |
| | | Top side | 0.715 | 0.251 | 0.966 |
| | PCS1900 | Rear | 0.797 | 0.311 | 1.108 |
| | | Right side | 0.114 | - | 0.114 |
| | | Top side | 0.755 | 0.251 | 1.006 |
| WCDMA | Band II | Rear | 0.806 | 0.311 | 1.117 |
| | | Right side | 0.155 | - | 0.155 |
| | | Top side | 0.757 | 0.251 | 1.008 |
| | Band V | Rear | 0.824 | 0.311 | 1.135 |
| | | Right side | 0.141 | - | 0.141 |
| | | Top side | 0.777 | 0.251 | 1.028 |
| LTE | Band 2 | Rear | 0.700 | 0.311 | 1.011 |
| | | Right side | 0.117 | - | 0.117 |
| | | Top side | 0.662 | 0.251 | 0.913 |
| | Band 4 | Rear | 0.743 | 0.311 | 1.054 |
| | | Right side | 0.161 | - | 0.161 |
| | | Top side | 0.687 | 0.251 | 0.938 |
| | Band 7 | Rear | 0.715 | 0.311 | 1.026 |
| | | Right side | 0.140 | - | 0.140 |
| | | Top side | 0.674 | 0.251 | 0.925 |
| | Band 17 | Rear | 0.725 | 0.311 | 1.036 |
| | | Right side | 0.132 | - | 0.132 |
| | | Top side | 0.676 | 0.251 | 0.927 |

Test Laboratory: Huatongwei International Inspection Co., Ltd., SAR Lab

Date: 12/4/2023

GSM850 Body

Communication System: UID 0, Generic GPRS(TDMA, GMSK, TN 0-1) (0); Frequency: 824.2 MHz; Duty Cycle: 1:4.10015

Medium parameters used: $f = 825$ MHz; $\sigma = 0.907$ S/m; $\epsilon_r = 42.788$; $\rho = 1000$ kg/m³

Phantom section: Flat Section

Ambient Temperature: 22.5°C; Liquid Temperature: 21.8°C

DASY Configuration:

- Probe: EX3DV4 - SN7494; ConvF(10.4, 10.4, 10.4) @ 824.2 MHz; Calibrated: 4/17/2023
- Sensor-Surface: 1.4mm (Mechanical Surface Detection)
- Electronics: DAE4 Sn1549; Calibrated: 3/27/2023
- Phantom: ELI V8.0 ; Type: QD OVA 004 AA ; Serial: 2078
- DASY52 52.10.2(1495); SEMCAD X 14.6.12(7450)

Rear 0mm/CH128/Area Scan (51x181x1): Interpolated grid: dx=1.500 mm, dy=1.500 mm
Maximum value of SAR (interpolated) = 1.06 W/kg

Rear 0mm/CH128/Zoom Scan (5x5x7)/Cube 0: Measurement grid: dx=8mm, dy=8mm, dz=5mm

Reference Value = 4.971 V/m; Power Drift = -0.11 dB

Peak SAR (extrapolated) = 1.53 W/kg

SAR(1 g) = 0.718 W/kg; SAR(10 g) = 0.415 W/kg

Maximum value of SAR (measured) = 1.02 W/kg

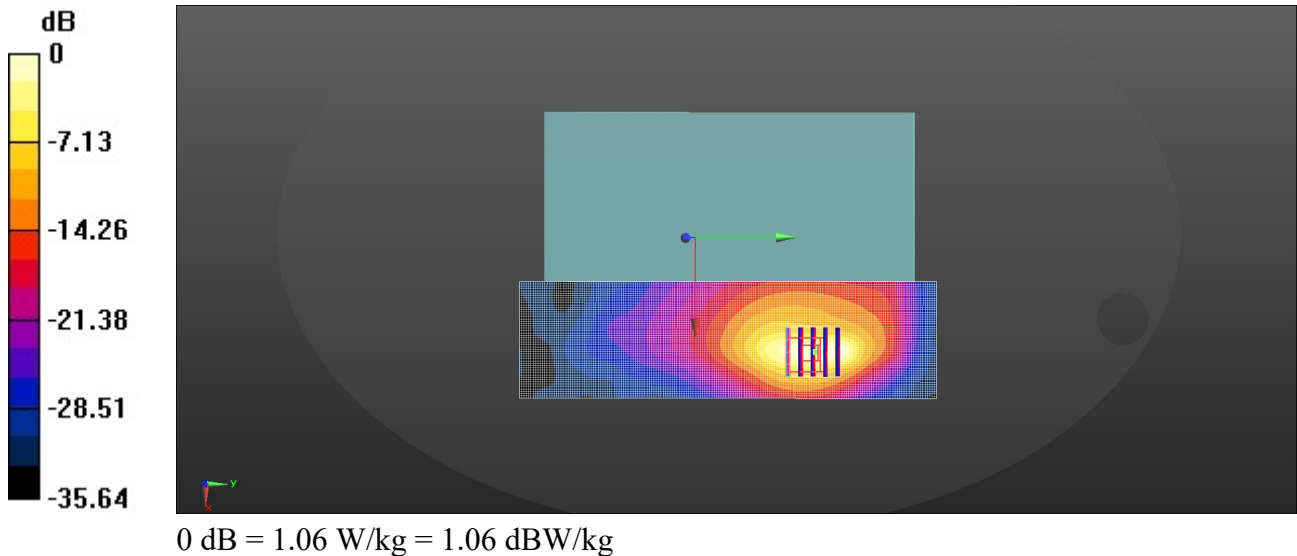

Test Laboratory: Huatongwei International Inspection Co., Ltd., SAR Lab

Date: 12/4/2023

GSM1900 Body

Communication System: UID 0, Generic GPRS(TDMA, GMSK, TN 0-1-2) (0); Frequency: 1850.2 MHz; Duty Cycle: 1:2.66993

Medium parameters used (interpolated): $f = 1850.2$ MHz; $\sigma = 1.385$ S/m; $\epsilon_r = 41.24$; $\rho = 1000$ kg/m³

Phantom section: Flat Section

Ambient Temperature: 22.5°C; Liquid Temperature: 21.8°C

DASY Configuration:

- Probe: EX3DV4 - SN7494; ConvF(8.64, 8.64, 8.64) @ 1850.2 MHz; Calibrated: 4/17/2023
- Sensor-Surface: 1.4mm (Mechanical Surface Detection)
- Electronics: DAE4 Sn1549; Calibrated: 3/27/2023
- Phantom: ELI V8.0 ; Type: QD OVA 004 AA ; Serial: 2078
- DASY52 52.10.2(1495); SEMCAD X 14.6.12(7450)

Rear 0mm/CH512/Area Scan (51x181x1): Interpolated grid: dx=1.500 mm, dy=1.500 mm

[Info: Interpolated medium parameters used for SAR evaluation.](#)

Maximum value of SAR (interpolated) = 0.927 W/kg

Rear 0mm/CH512/Zoom Scan (5x5x7)/Cube 0: Measurement grid: dx=8mm, dy=8mm, dz=5mm

Reference Value = 2.233 V/m; Power Drift = -0.02 dB

Peak SAR (extrapolated) = 1.39 W/kg

SAR(1 g) = 0.719 W/kg; SAR(10 g) = 0.408 W/kg

[Info: Interpolated medium parameters used for SAR evaluation.](#)

Maximum value of SAR (measured) = 0.926 W/kg

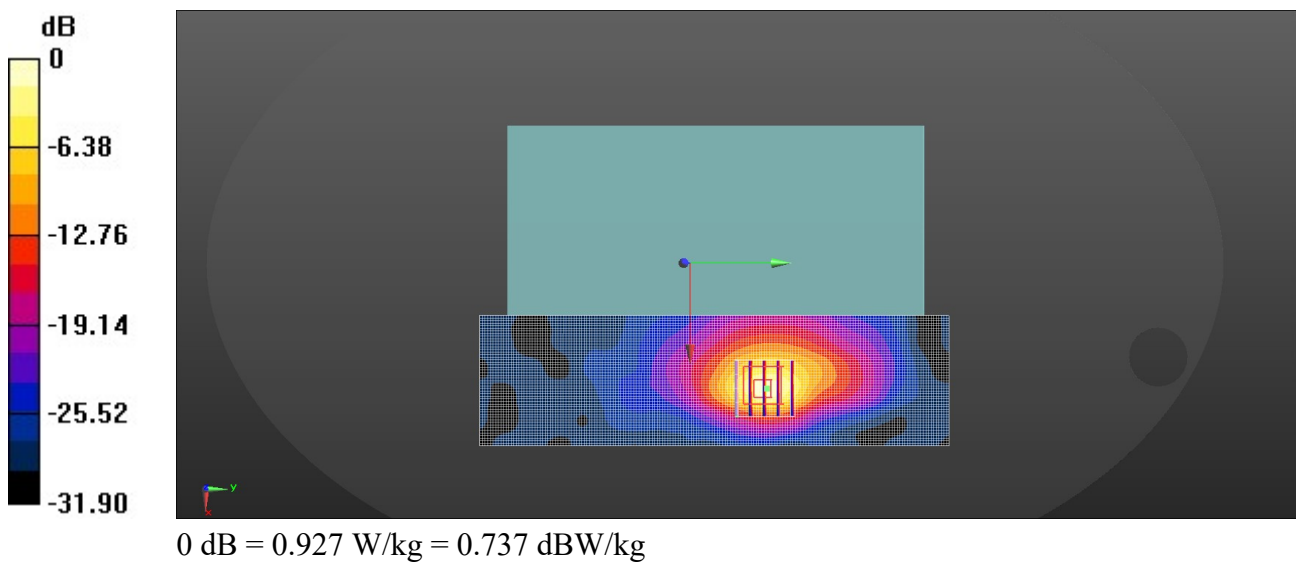

WCDMA Band II Body

Communication System: UID 0, Generic UMTS (0); Frequency: 1907.6 MHz; Duty Cycle: 1:1

Medium parameters used (interpolated): $f = 1907.6$ MHz; $\sigma = 1.42$ S/m; $\epsilon_r = 41.195$; $\rho = 1000$ kg/m³

Phantom section: Flat Section

Ambient Temperature: 22.5°C; Liquid Temperature: 21.8°C

DASY Configuration:

- Probe: EX3DV4 - SN7494; ConvF(8.64, 8.64, 8.64) @ 1907.6 MHz; Calibrated: 4/17/2023
- Sensor-Surface: 1.4mm (Mechanical Surface Detection)
- Electronics: DAE4 Sn1549; Calibrated: 3/27/2023
- Phantom: ELI V8.0 ; Type: QD OVA 004 AA ; Serial: 2078
- DASY52 52.10.2(1495); SEMCAD X 14.6.12(7450)

Rear 0mm/CH9538/Area Scan (51x181x1): Interpolated grid: dx=1.500 mm, dy=1.500 mm

[Info: Interpolated medium parameters used for SAR evaluation.](#)

Maximum value of SAR (interpolated) = 0.941 W/kg

Rear 0mm/CH9538/Zoom Scan (5x5x7)/Cube 0: Measurement grid: dx=8mm, dy=8mm, dz=5mm

Reference Value = 2.332 V/m; Power Drift = -0.06 dB

Peak SAR (extrapolated) = 1.39 W/kg

SAR(1 g) = 0.747 W/kg; SAR(10 g) = 0.388 W/kg

[Info: Interpolated medium parameters used for SAR evaluation.](#)

Maximum value of SAR (measured) = 0.949 W/kg

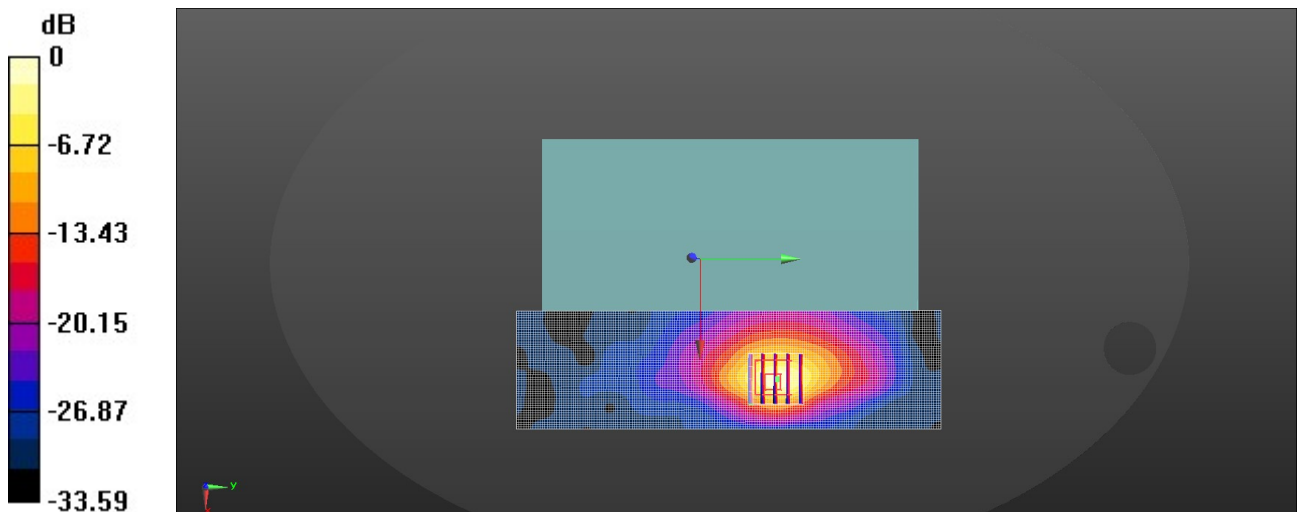

0 dB = 0.949 W/kg = 0.974 dBW/kg

Test Laboratory: Huatongwei International Inspection Co., Ltd., SAR Lab

Date: 12/4/2023

WCDMA Band V Body

Communication System: UID 0, Generic UMTS (0); Frequency: 836.6 MHz; Duty Cycle: 1:1

Medium parameters used (interpolated): $f = 836.6$ MHz; $\sigma = 0.913$ S/m; $\epsilon_r = 42.775$; $\rho = 1000$ kg/m³

Phantom section: Flat Section

Ambient Temperature: 22.5°C; Liquid Temperature: 21.8°C

DASY Configuration:

- Probe: EX3DV4 - SN7494; ConvF(10.4, 10.4, 10.4) @ 836.6 MHz; Calibrated: 4/17/2023
- Sensor-Surface: 1.4mm (Mechanical Surface Detection)
- Electronics: DAE4 Sn1549; Calibrated: 3/27/2023
- Phantom: ELI V8.0 ; Type: QD OVA 004 AA ; Serial: 2078
- DASY52 52.10.2(1495); SEMCAD X 14.6.12(7450)

Rear 0mm/CH4183/Area Scan (51x181x1): Interpolated grid: dx=1.500 mm, dy=1.500 mm

[Info: Interpolated medium parameters used for SAR evaluation.](#)

Maximum value of SAR (interpolated) = 0.935 W/kg

Rear 0mm/CH4183/Zoom Scan (5x5x7)/Cube 0: Measurement grid: dx=8mm, dy=8mm, dz=5mm

Reference Value = 4.445 V/m; Power Drift = -0.11 dB

Peak SAR (extrapolated) = 1.48 W/kg

SAR(1 g) = 0.776 W/kg; SAR(10 g) = 0.429 W/kg

[Info: Interpolated medium parameters used for SAR evaluation.](#)

Maximum value of SAR (measured) = 0.941 W/kg

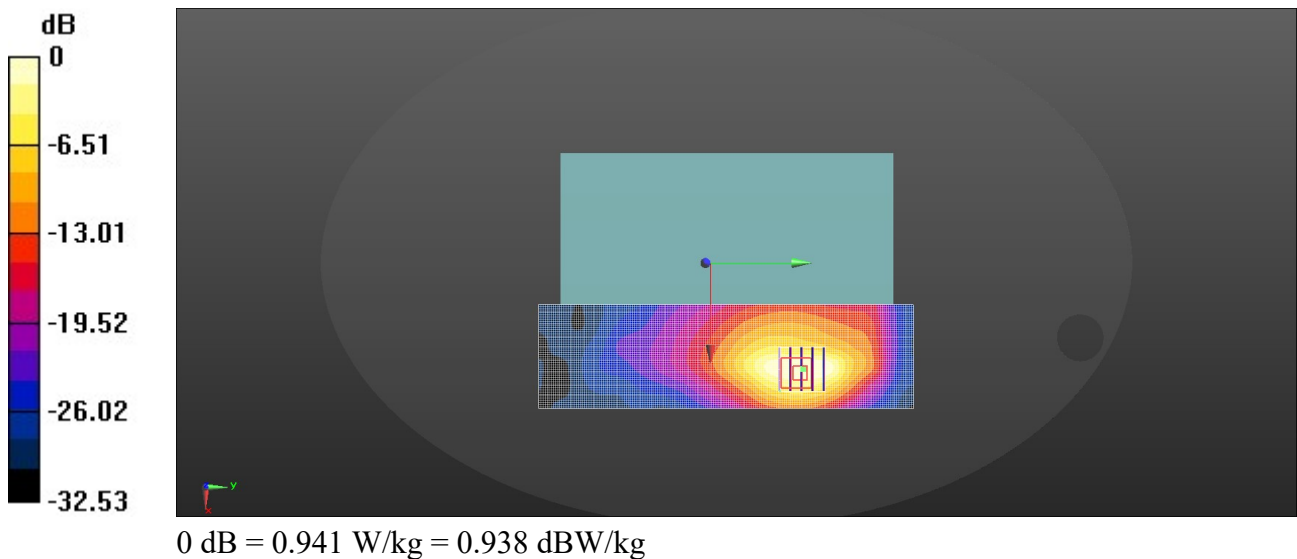

LTE Band 2 Body

Communication System: UID 0, Generic LTE-FDD (0); Frequency: 1880 MHz; Duty Cycle: 1:1

Medium parameters used: $f = 1880$ MHz; $\sigma = 1.403$ S/m; $\epsilon_r = 41.214$; $\rho = 1000$ kg/m³

Phantom section: Flat Section

Ambient Temperature: 22.5°C; Liquid Temperature: 21.8°C

DASY Configuration:

- Probe: EX3DV4 - SN7494; ConvF(8.64, 8.64, 8.64) @ 1880 MHz; Calibrated: 4/17/2023
- Sensor-Surface: 1.4mm (Mechanical Surface Detection)
- Electronics: DAE4 Sn1549; Calibrated: 3/27/2023
- Phantom: ELI V8.0 ; Type: QD OVA 004 AA ; Serial: 2078
- DASY52 52.10.2(1495); SEMCAD X 14.6.12(7450)

Rear 0mm/CH18900/Area Scan (51x181x1): Interpolated grid: dx=1.500 mm, dy=1.500 mm
Maximum value of SAR (interpolated) = 0.874 W/kg

Rear 0mm/CH18900/Zoom Scan (5x5x7)/Cube 0: Measurement grid: dx=8mm, dy=8mm, dz=5mm

Reference Value = 2.367 V/m; Power Drift = -0.02 dB

Peak SAR (extrapolated) = 1.26 W/kg

SAR(1 g) = 0.681 W/kg; SAR(10 g) = 0.356 W/kg

Maximum value of SAR (measured) = 0.875 W/kg

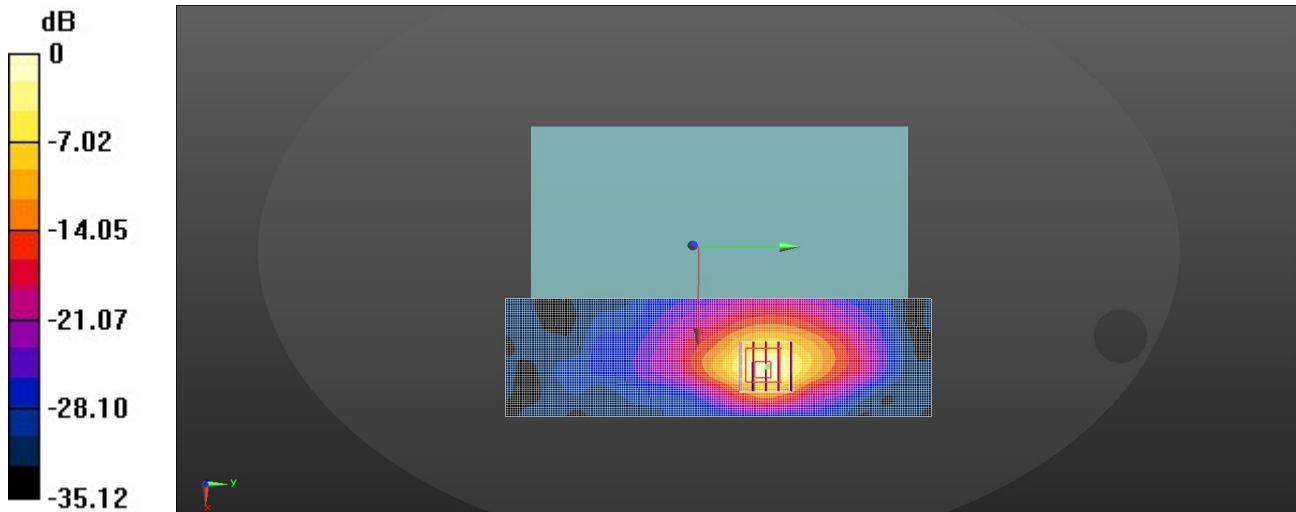

0 dB = 0.875 W/kg = 0.847 dBW/kg

Test Laboratory: Huatongwei International Inspection Co., Ltd., SAR Lab

Date: 12/5/2023

LTE Band 4 Body

Communication System: UID 0, Generic LTE-FDD (0); Frequency: 1732.5 MHz; Duty Cycle: 1:1
Medium parameters used (interpolated): $f = 1732.5$ MHz; $\sigma = 1.371$ S/m; $\epsilon_r = 41.414$; $\rho = 1000$ kg/m³

Phantom section: Flat Section

Ambient Temperature: 22.5°C; Liquid Temperature: 21.8°C

DASY Configuration:

- Probe: EX3DV4 - SN7494; ConvF(8.99, 8.99, 8.99) @ 1732.5 MHz; Calibrated: 4/17/2023
- Sensor-Surface: 1.4mm (Mechanical Surface Detection)
- Electronics: DAE4 Sn1549; Calibrated: 3/27/2023
- Phantom: ELI V8.0 ; Type: QD OVA 004 AA ; Serial: 2078
- DASY52 52.10.2(1495); SEMCAD X 14.6.12(7450)

Rear 0mm/CH20175/Area Scan (51x181x1): Interpolated grid: dx=1.500 mm, dy=1.500 mm

[Info: Interpolated medium parameters used for SAR evaluation.](#)

Maximum value of SAR (interpolated) = 0.898 W/kg

Rear 0mm/CH20175/Zoom Scan (5x5x7)/Cube 0: Measurement grid: dx=8mm, dy=8mm, dz=5mm

Reference Value = 3.110 V/m; Power Drift = -0.04 dB

Peak SAR (extrapolated) = 1.29 W/kg

SAR(1 g) = 0.689 W/kg; SAR(10 g) = 0.359 W/kg

[Info: Interpolated medium parameters used for SAR evaluation.](#)

Maximum value of SAR (measured) = 0.894 W/kg

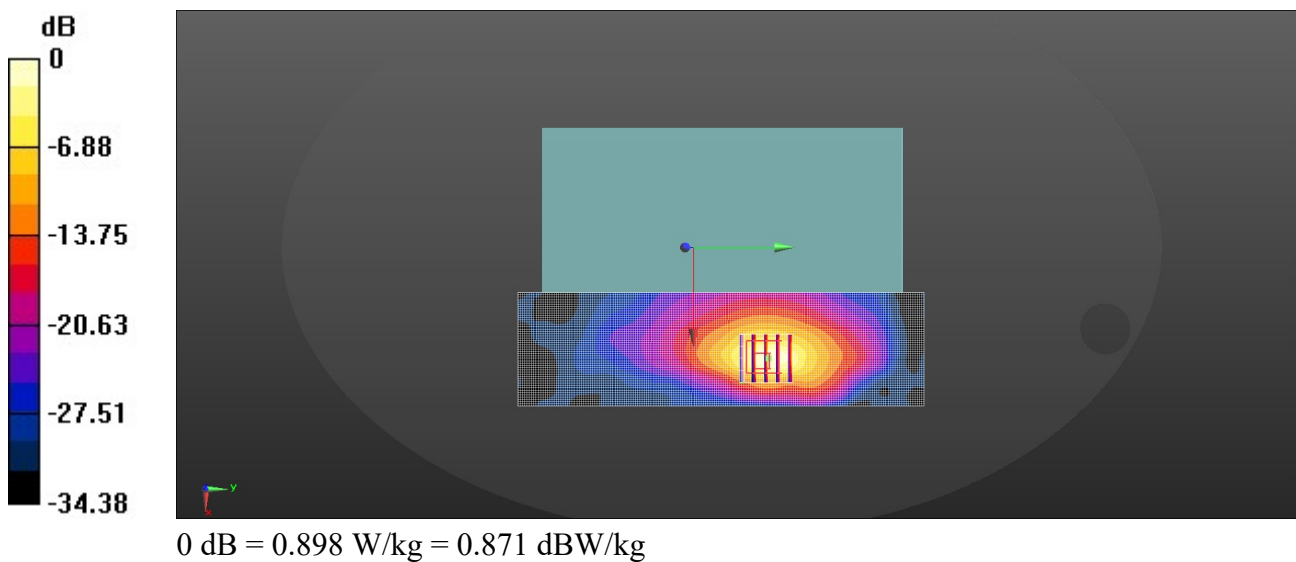

LTE Band 7 Body

Communication System: UID 0, Generic LTE-FDD (0); Frequency: 2535 MHz; Duty Cycle: 1:1

Medium parameters used: $f = 2535$ MHz; $\sigma = 1.878$ S/m; $\epsilon_r = 39.999$; $\rho = 1000$ kg/m³

Phantom section: Flat Section

Ambient Temperature: 22.5°C; Liquid Temperature: 21.8°C

DASY Configuration:

- Probe: EX3DV4 - SN7494; ConvF(8.01, 8.01, 8.01) @ 2535 MHz; Calibrated: 4/17/2023
- Sensor-Surface: 1.4mm (Mechanical Surface Detection)
- Electronics: DAE4 Sn1549; Calibrated: 3/27/2023
- Phantom: ELI V8.0 ; Type: QD OVA 004 AA ; Serial: 2078
- DASY52 52.10.2(1495); SEMCAD X 14.6.12(7450)

Rear 0mm/CH21100/Area Scan (61x221x1): Interpolated grid: dx=1.200 mm, dy=1.200 mm
Maximum value of SAR (interpolated) = 0.800 W/kg

Rear 0mm/CH21100/Zoom Scan (7x7x7)/Cube 0: Measurement grid: dx=5mm, dy=5mm, dz=5mm

Reference Value = 1.739 V/m; Power Drift = -0.04 dB

Peak SAR (extrapolated) = 1.24 W/kg

SAR(1 g) = 0.678 W/kg; SAR(10 g) = 0.343 W/kg

Maximum value of SAR (measured) = 0.803 W/kg

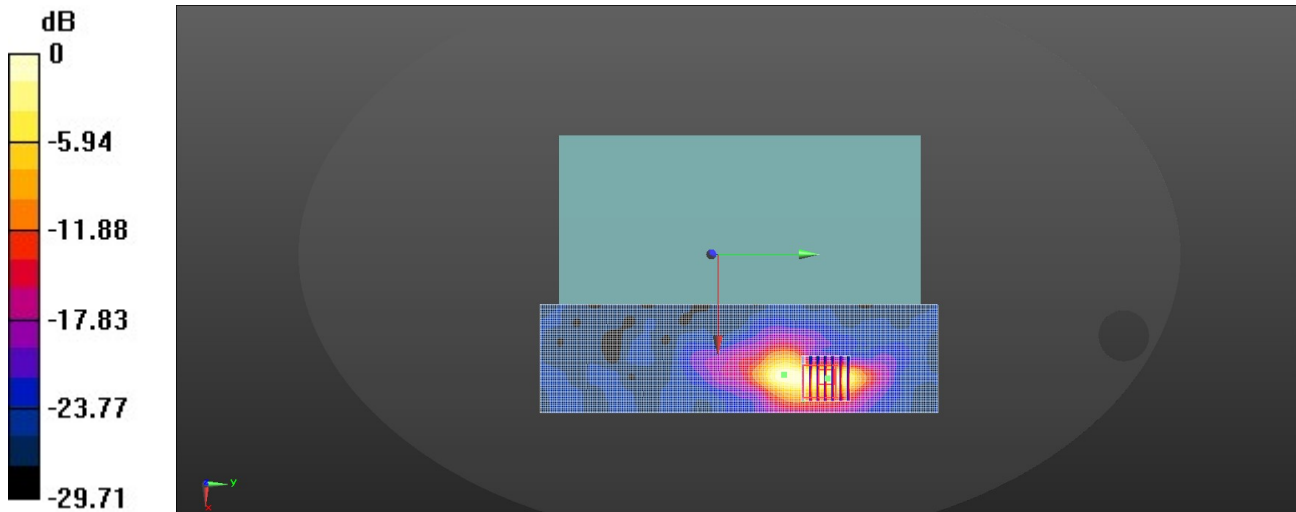

0 dB = 0.803 W/kg = 0.801 dBW/kg

LTE Band 17 Body

Communication System: UID 0, Generic LTE-FDD (0); Frequency: 710 MHz; Duty Cycle: 1:1

Medium parameters used: $f = 710 \text{ MHz}$; $\sigma = 0.886 \text{ S/m}$; $\epsilon_r = 43.179$; $\rho = 1000 \text{ kg/m}^3$

Phantom section: Flat Section

Ambient Temperature: 22.5°C ; Liquid Temperature: 21.8°C

DASY Configuration:

- Probe: EX3DV4 - SN7494; ConvF(10.8, 10.8, 10.8) @ 710 MHz; Calibrated: 4/17/2023
- Sensor-Surface: 1.4mm (Mechanical Surface Detection)
- Electronics: DAE4 Sn1549; Calibrated: 3/27/2023
- Phantom: ELI V8.0 ; Type: QD OVA 004 AA ; Serial: 2078
- DASY52 52.10.2(1495); SEMCAD X 14.6.12(7450)

Rear 0mm/CH23790/Area Scan (51x181x1): Interpolated grid: $dx=1.500 \text{ mm}$, $dy=1.500 \text{ mm}$
Maximum value of SAR (interpolated) = 0.869 W/kg

Rear 0mm/CH23790/Zoom Scan (5x5x7)/Cube 0: Measurement grid: $dx=8\text{mm}$, $dy=8\text{mm}$, $dz=5\text{mm}$

Reference Value = 5.929 V/m ; Power Drift = -0.20 dB

Peak SAR (extrapolated) = 1.39 W/kg

SAR(1 g) = 0.663 W/kg ; SAR(10 g) = 0.351 W/kg

Maximum value of SAR (measured) = 0.861 W/kg

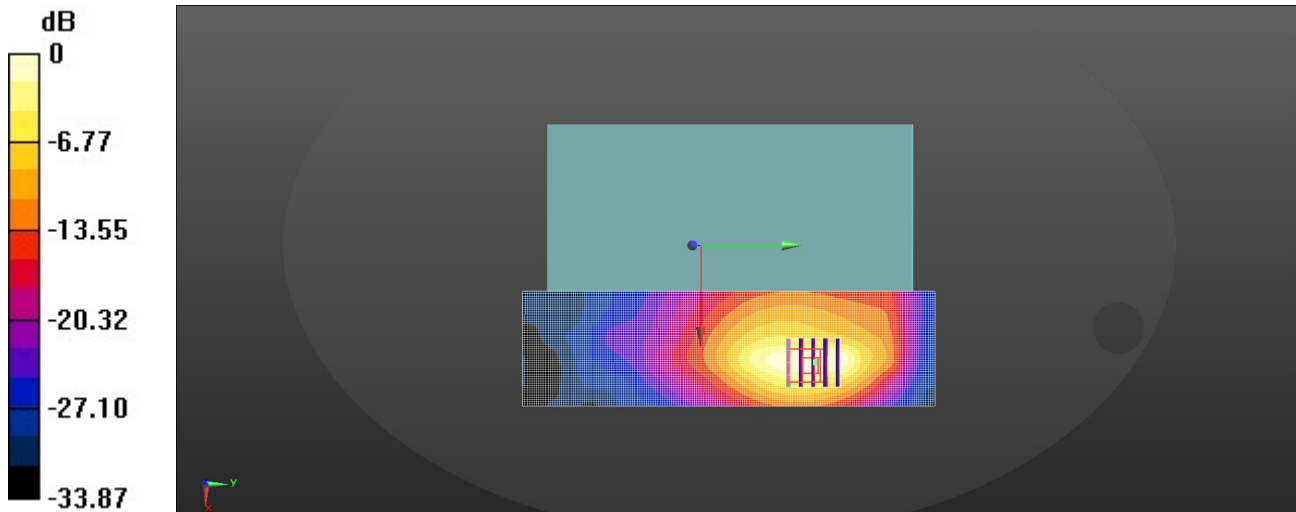

0 dB = 0.869 W/kg = 0.855 dBW/kg

WIFI 2.4G Body

Communication System: UID 0, Generic WIFI (0); Frequency: 2437 MHz; Duty Cycle: 1:1

Medium parameters used (interpolated): $f = 2437$ MHz; $\sigma = 1.8$ S/m; $\epsilon_r = 40.154$; $\rho = 1000$ kg/m³

Phantom section: Flat Section

Ambient Temperature: 22.5°C; Liquid Temperature: 21.8°C

DASY Configuration:

- Probe: EX3DV4 - SN7494; ConvF(8.01, 8.01, 8.01) @ 2437 MHz; Calibrated: 4/17/2023
- Sensor-Surface: 1.4mm (Mechanical Surface Detection)
- Electronics: DAE4 Sn1549; Calibrated: 3/27/2023
- Phantom: ELI V8.0 ; Type: QD OVA 004 AA ; Serial: 2078
- DASY52 52.10.2(1495); SEMCAD X 14.6.12(7450)

Rear 0mm/CH6/Area Scan (61x221x1): Interpolated grid: dx=1.200 mm, dy=1.200 mm

[Info: Interpolated medium parameters used for SAR evaluation.](#)

Maximum value of SAR (interpolated) = 0.742 W/kg

Rear 0mm/CH6/Zoom Scan (7x7x7)/Cube 0: Measurement grid: dx=5mm, dy=5mm, dz=5mm

Reference Value = 2.509 V/m; Power Drift = -0.04 dB

Peak SAR (extrapolated) = 1.12 W/kg

SAR(1 g) = 0.427 W/kg; SAR(10 g) = 0.257 W/kg

[Info: Interpolated medium parameters used for SAR evaluation.](#)

Maximum value of SAR (measured) = 0.740 W/kg

