# CONSTRUCTION PHOTOS OF EUT

Model:F110
Sierra Wireless AirPrime™
Model: EM7355
QUALCOMM 4G
05.05.15.03 NO GPS
1.1

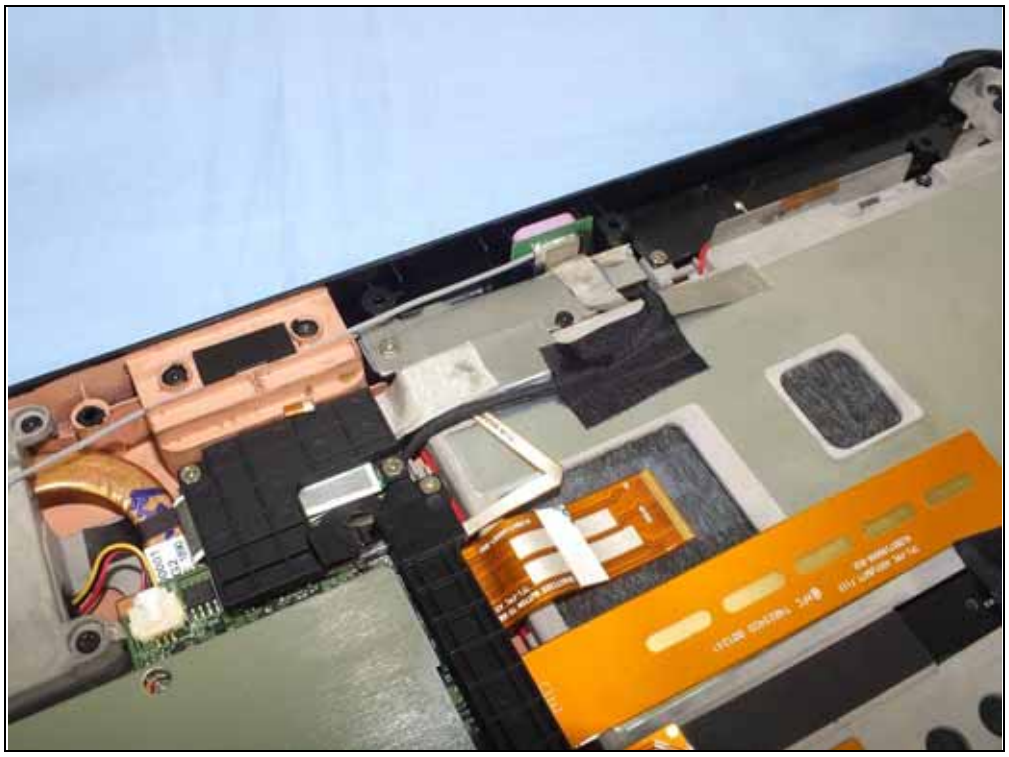

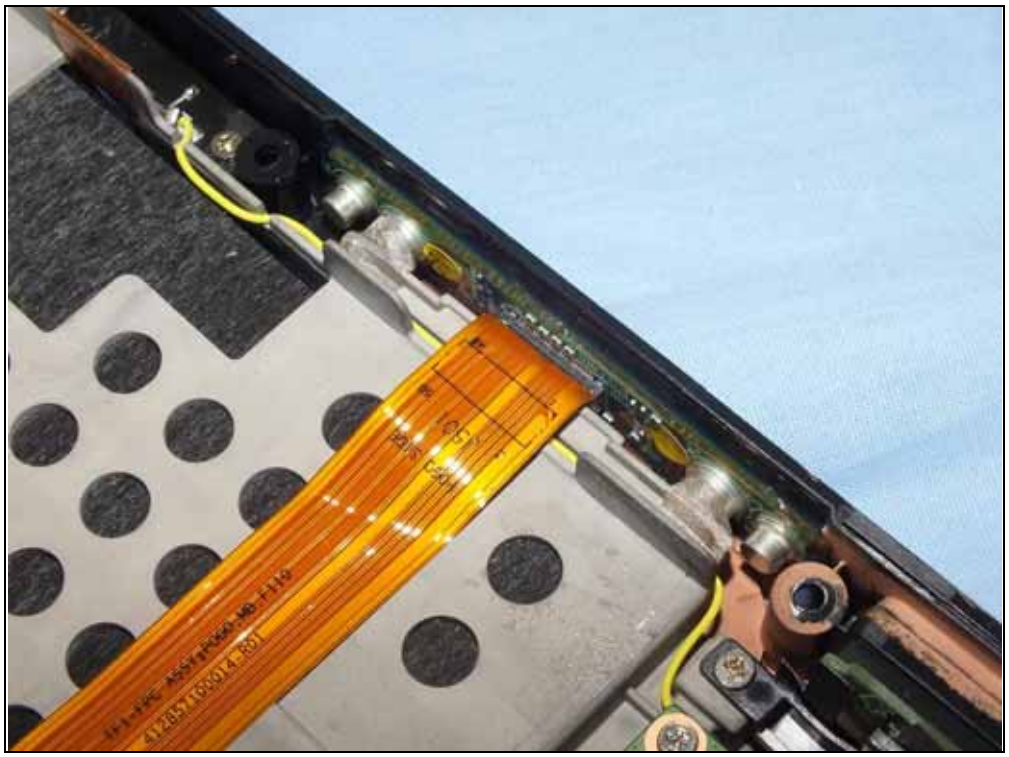

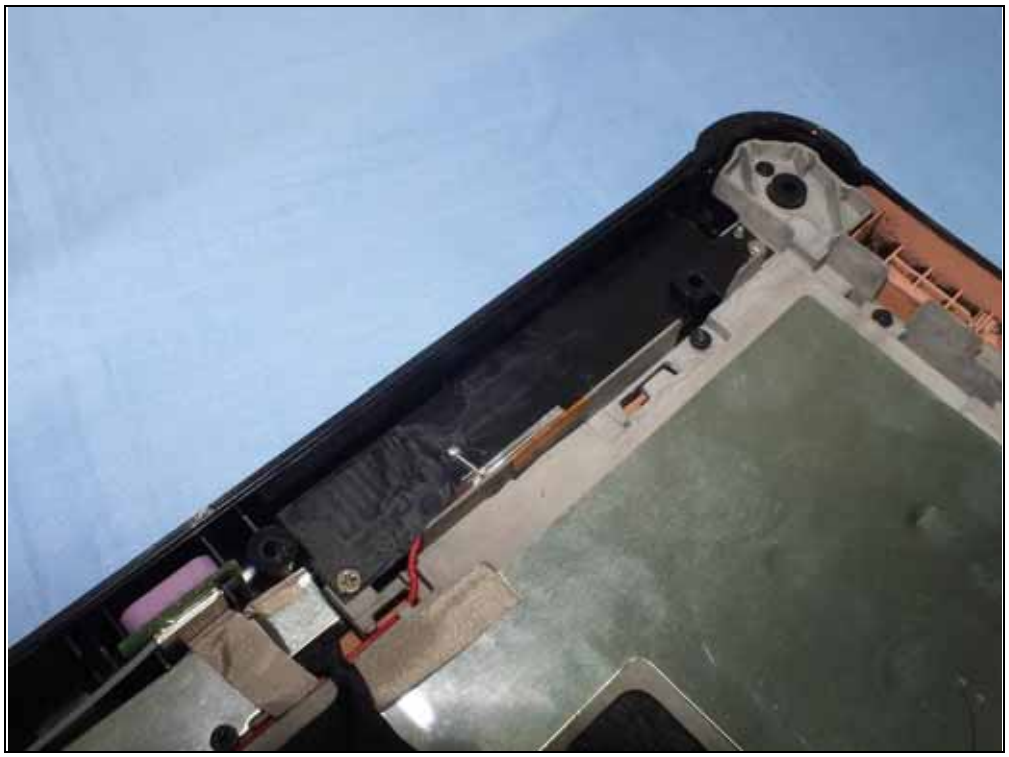

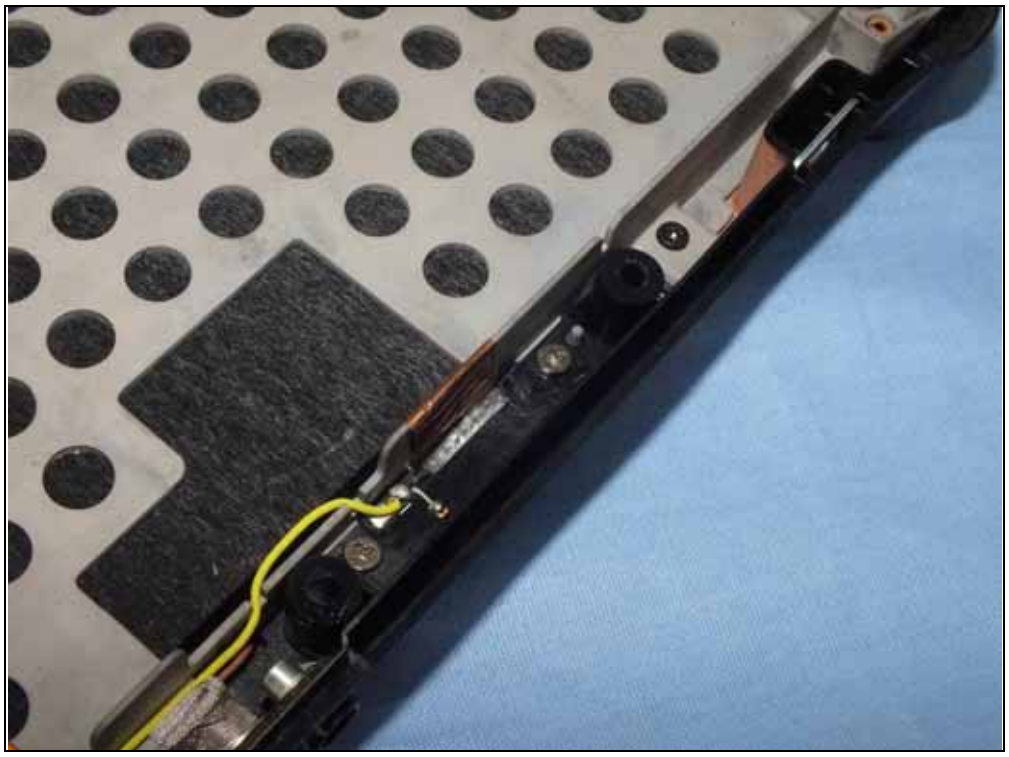

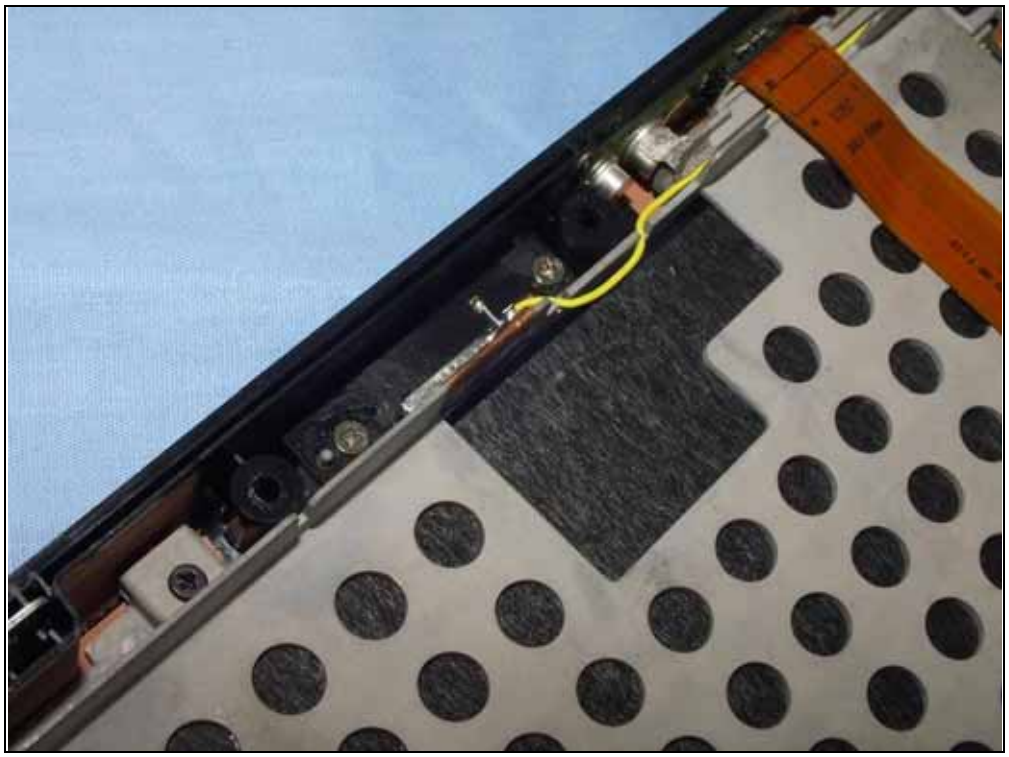

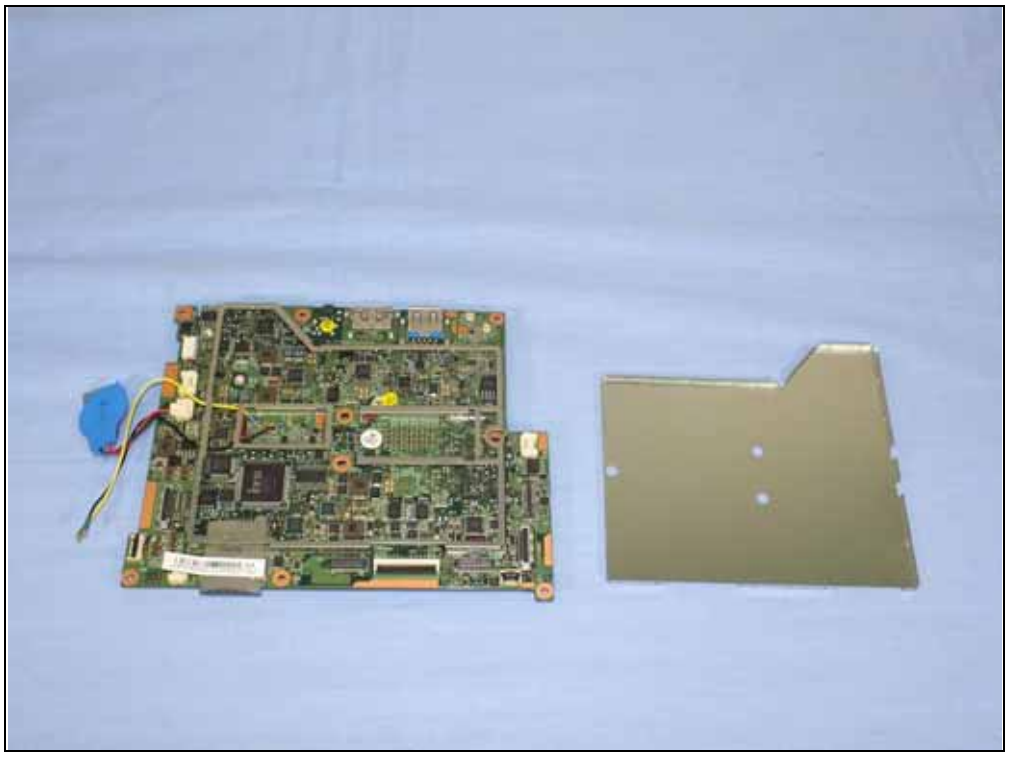

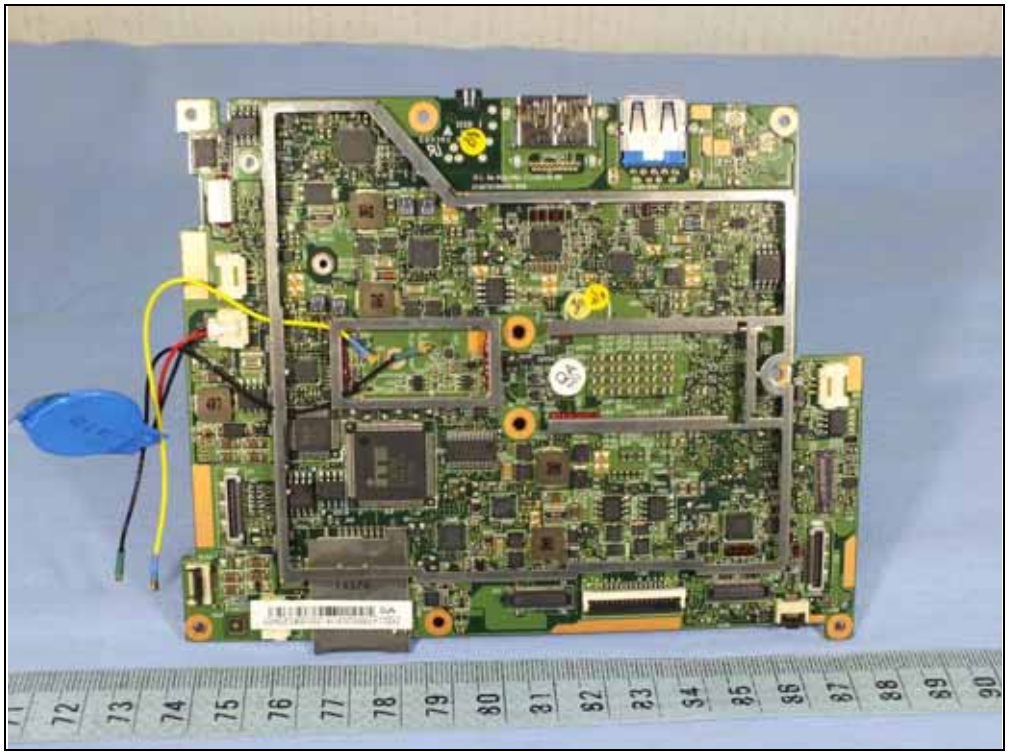

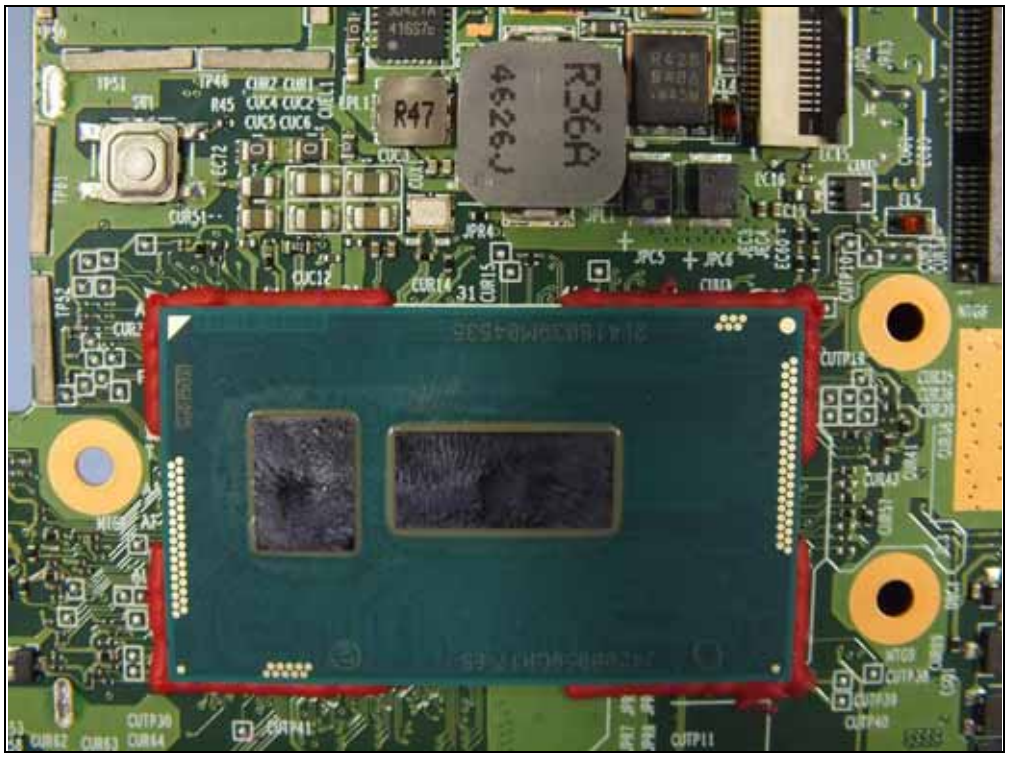
R47
R36A
4626J

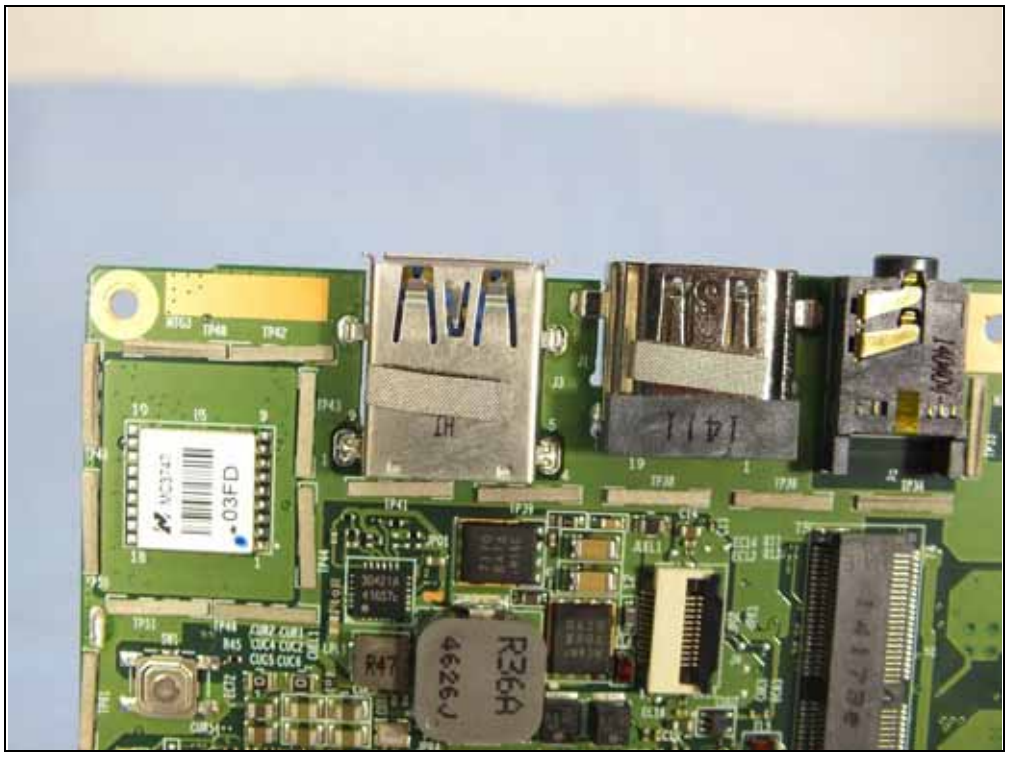
R47
R36A
4626J
03FD

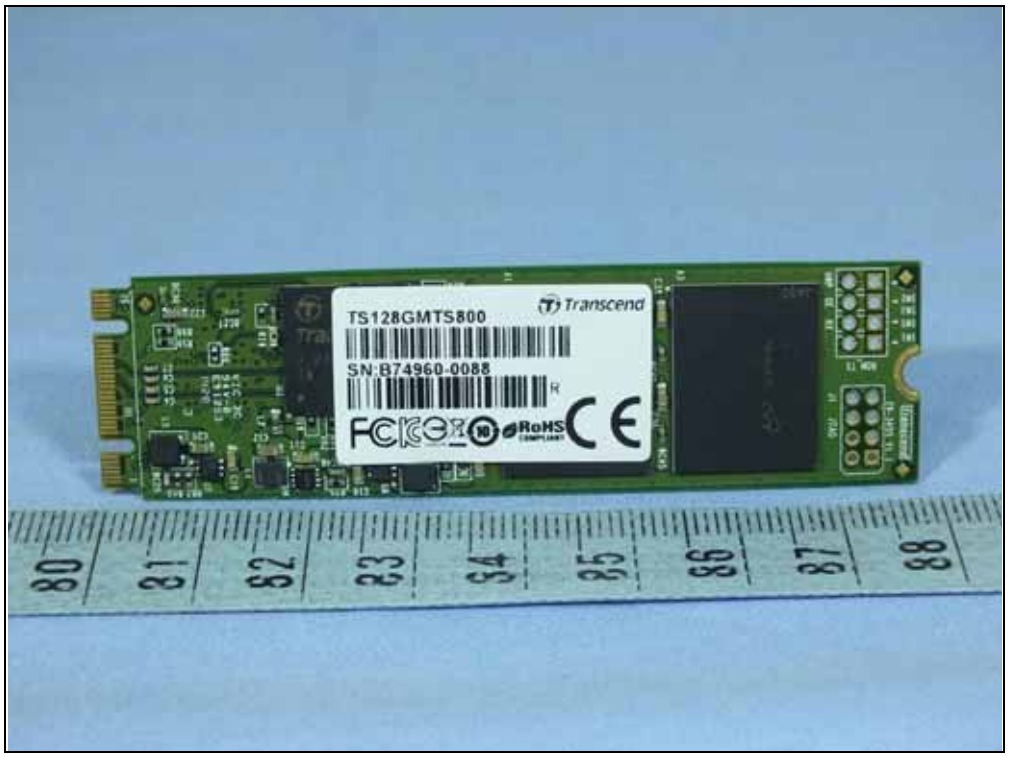
TS128GMTS800
Transcend
SN:B74960-0088
RoHS

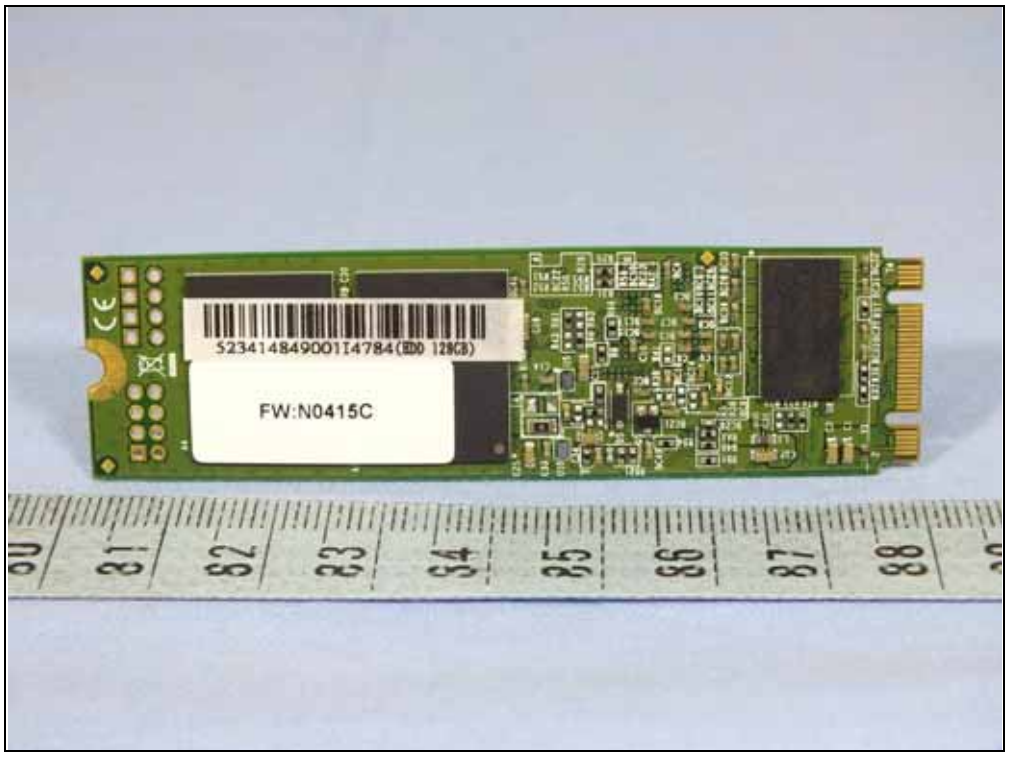
FW:N0415C

TS256GMTS800
Transcend
SN:B67269-0157
RoHS

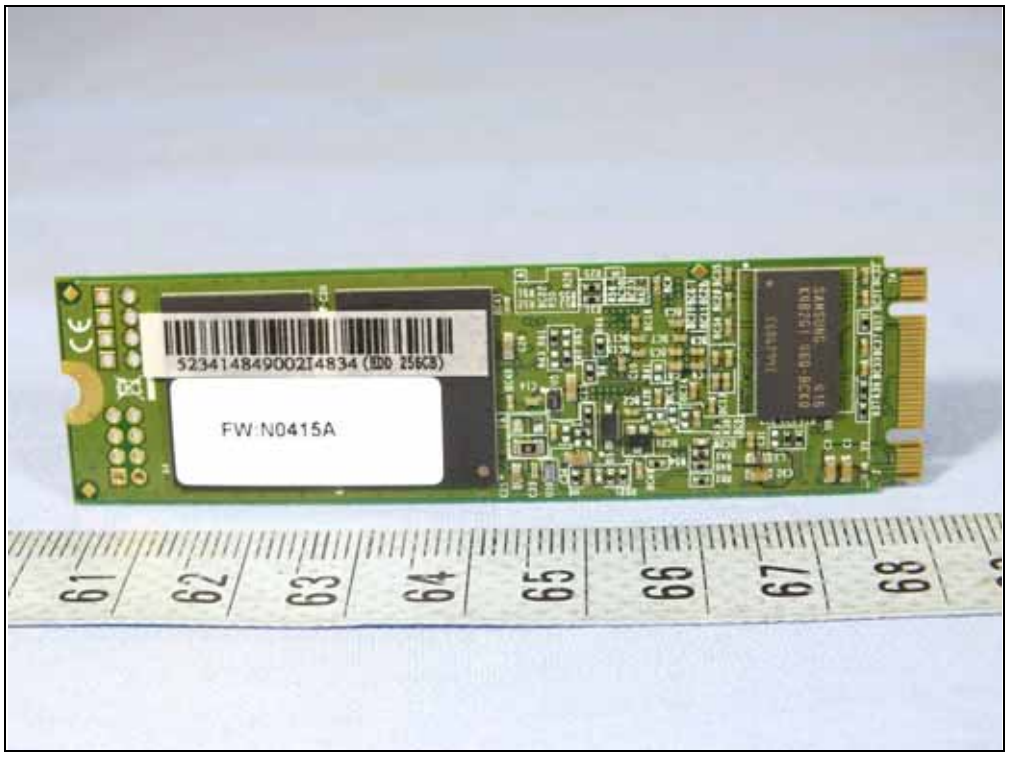
FW:N0415A

4G 1Rx8 DDR3L 1600 SO
676951-2096 RoHS [7P]
TS512MSK64W6H
(SEC D-DIE)
3237129000001A9421(DDR 4GB)

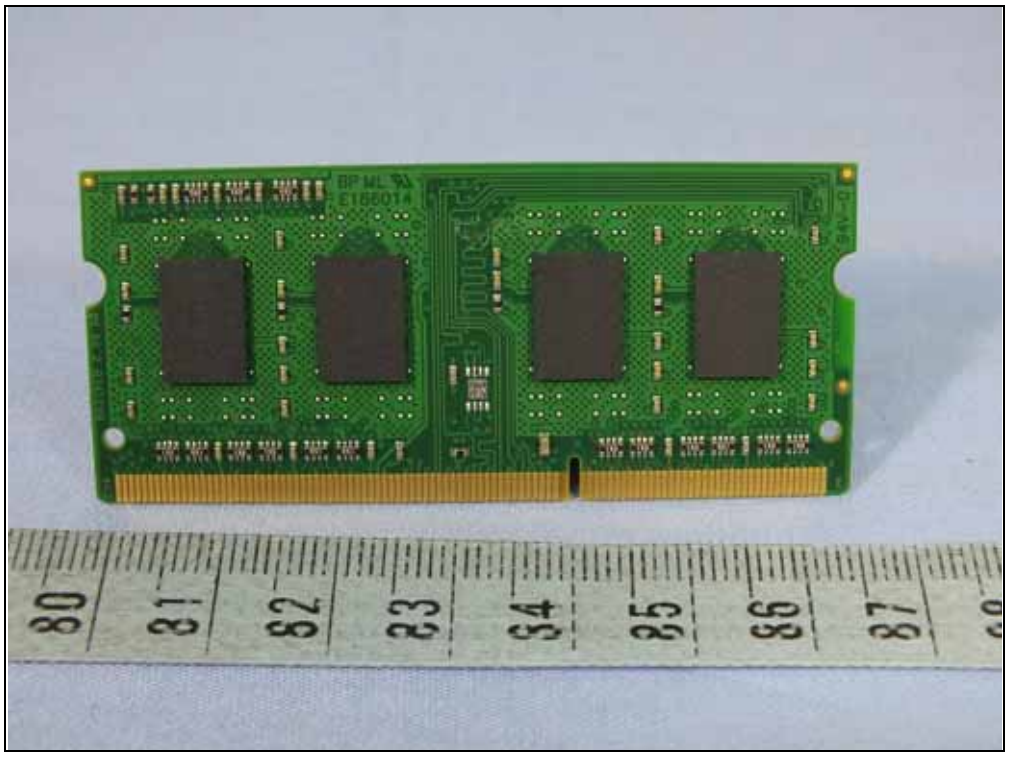

Sierra Wireless AirPrime™
Model: EM7355
QUALCOMM® 4G
PRODUCT OF CHINA
IMEI: 356196050580667
FD428500090611
4418707000341 0018 (4G)
05.05.16.03 NO GPS
1.1
MAIN
AUX
MAIN
GPS
AUX

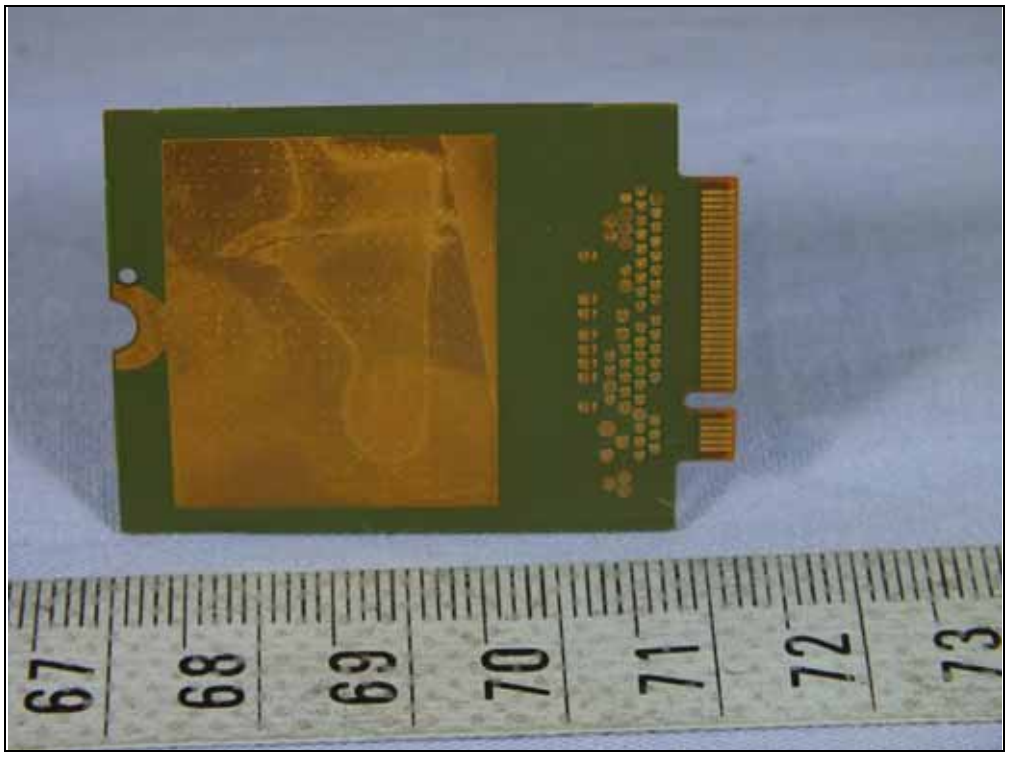
67
68
69
70
71
72
73

Model: 7265NGW
Made in China
Intel® Dual Band Wireless-AC 7265
MAIN
AUX
WFM:605718007C1A
BDM:605718007C1E
SPS:756749-001 0B
TA:H35357-002
A16-11

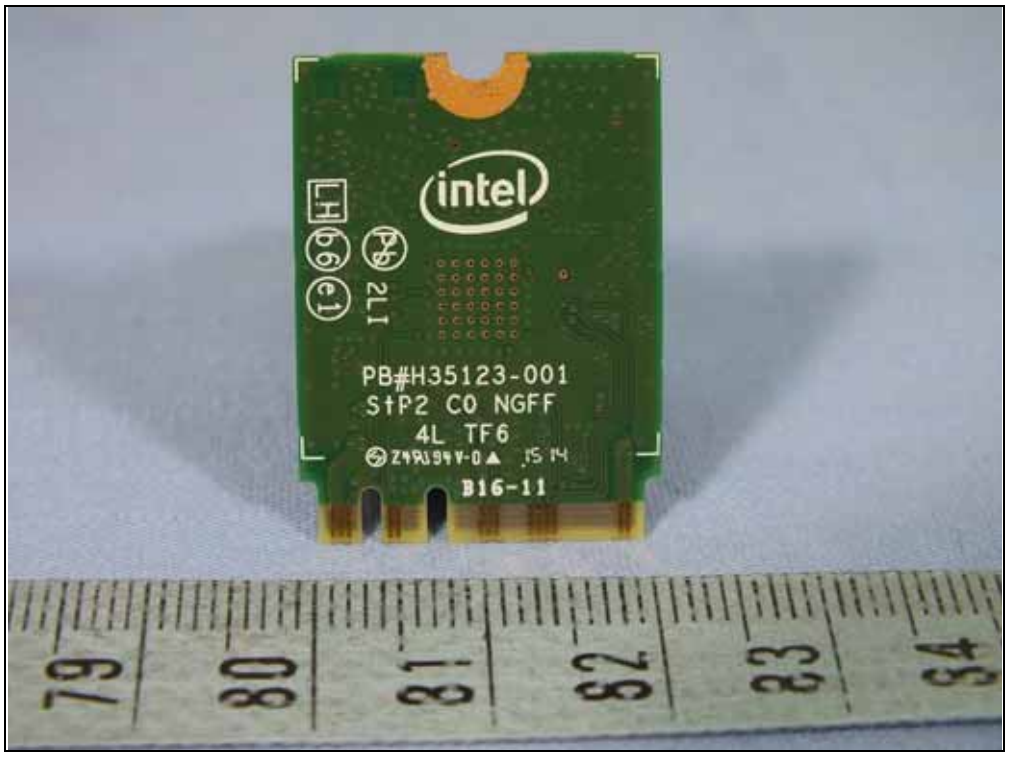
intel
PB#H35123-001
StP2 C0 NGFF
4L TF6
B16-11

Getac

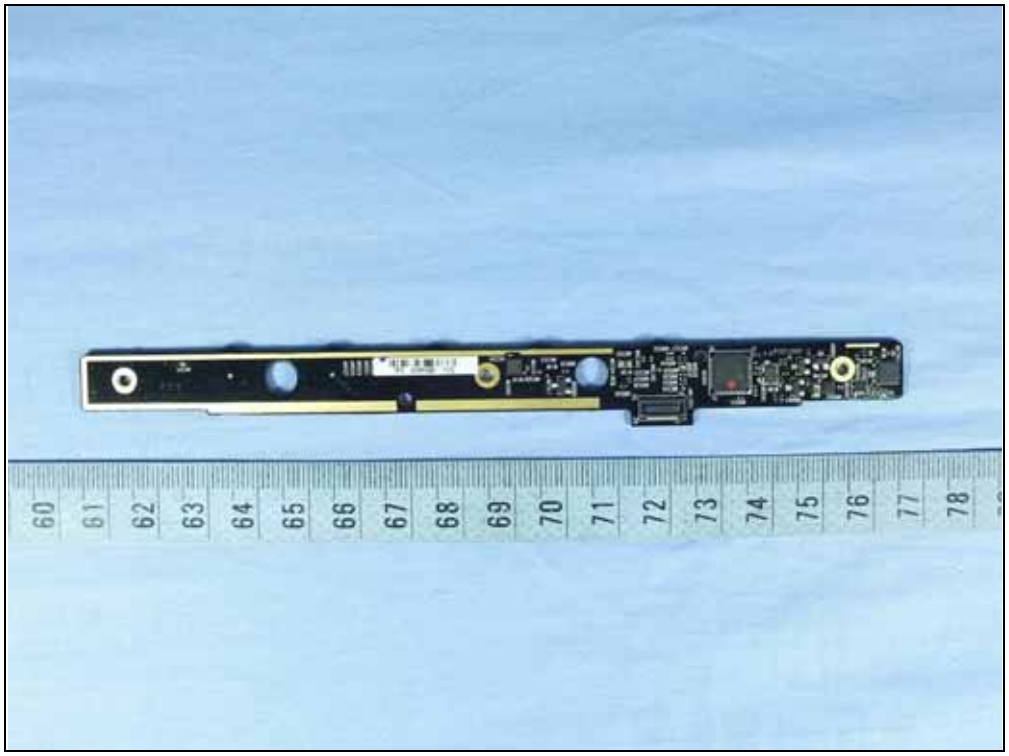

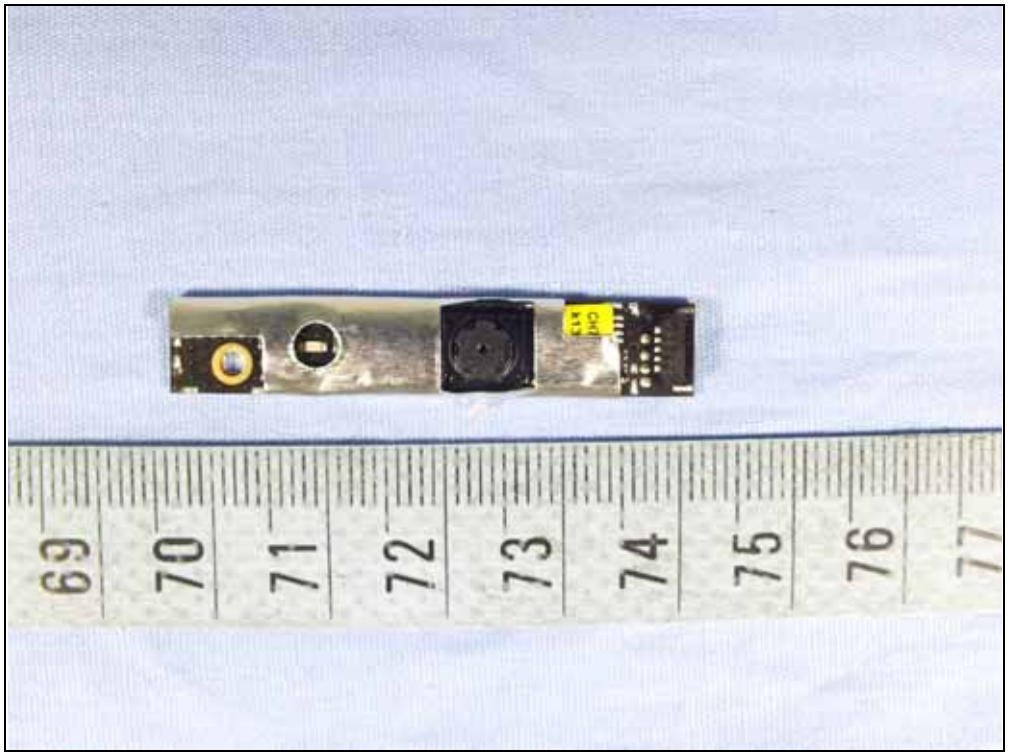
69
70
71
72
73
74
75
76
77

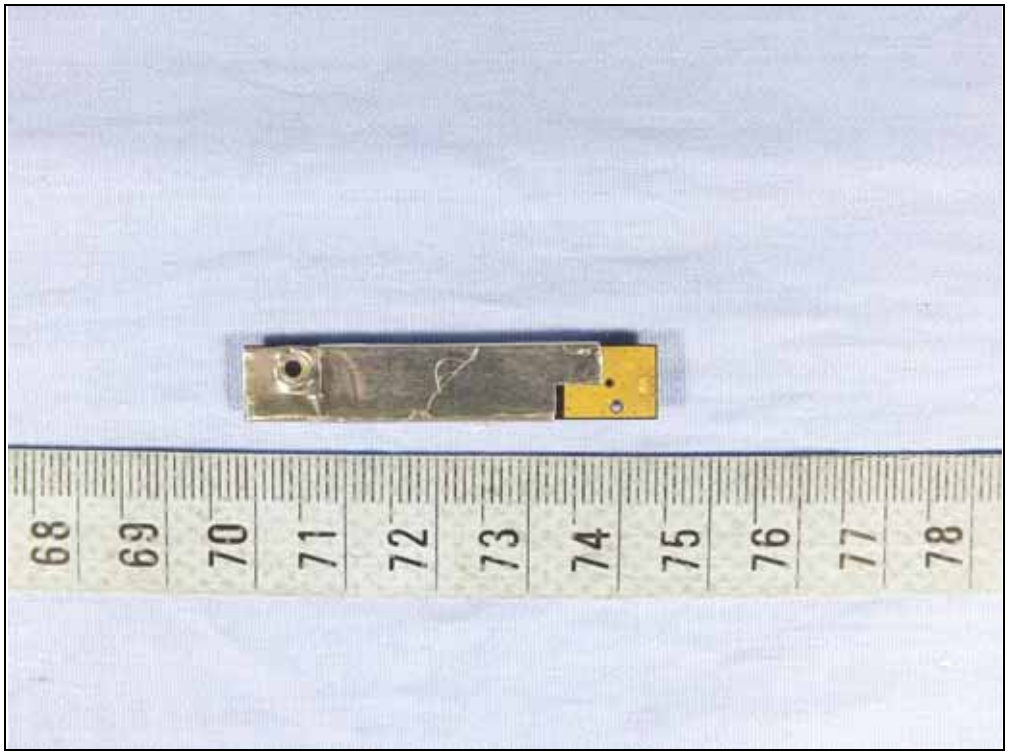
68
69
70
71
72
73
74
75
76
77
78

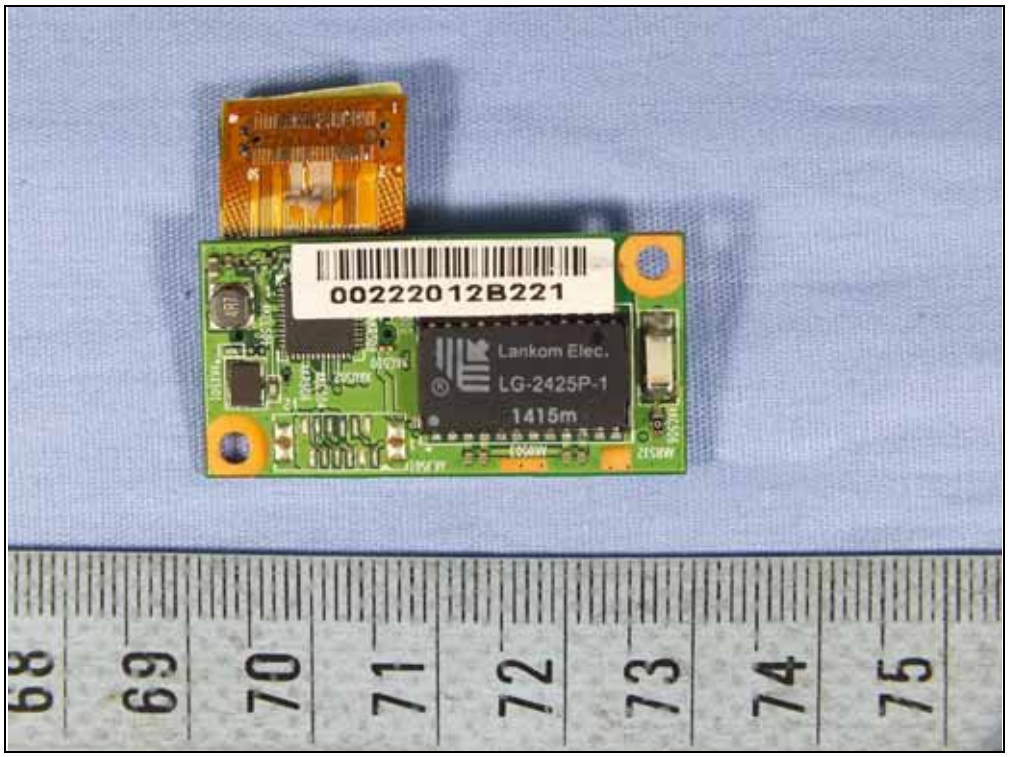
002220128221
Lankom Elec.
LG-2425P-1
1415m

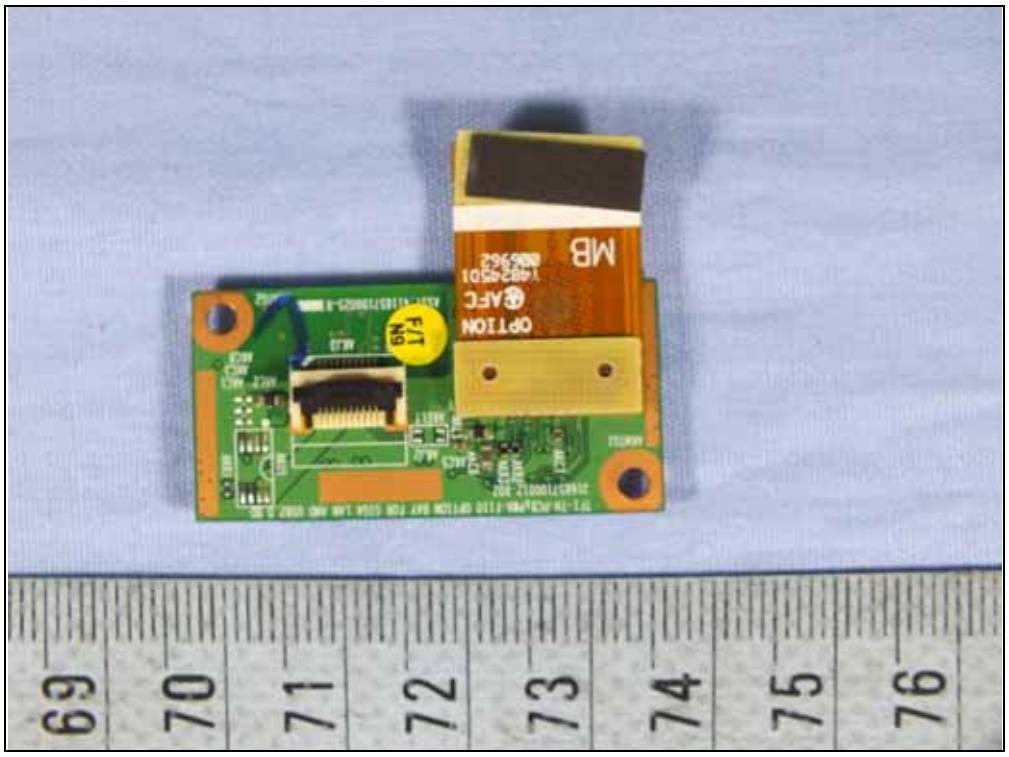

441857100001 Rechargeable Li-ion Battery
Rating 11.4V 24Wh
2160mAh (typ.), 2100mAh (min.)
Model name: BP3S1P2160-S
LOT NO.
S/N: 01PH09531AaBBE3701857
Caution:
Use specified charger only.
May explode if battery is incorrectly replaced or disposed in fire.
Do not short-circuit.
Discard used batteries according to manufacturer's instructions.
Do not charge the battery at or above 40degC/104degF ambient temperature.
Do not crash. Must be recycled or disposed properly.
Replace only with the same or equivalent type specified by the manufacturer.
LI-ION
Made in China , GTK
P/N:242857100001

Model:P110
Sierra Wireless AirPrime™
QUALCOMM 4G
05.05.15.03 NO GPS
1.1

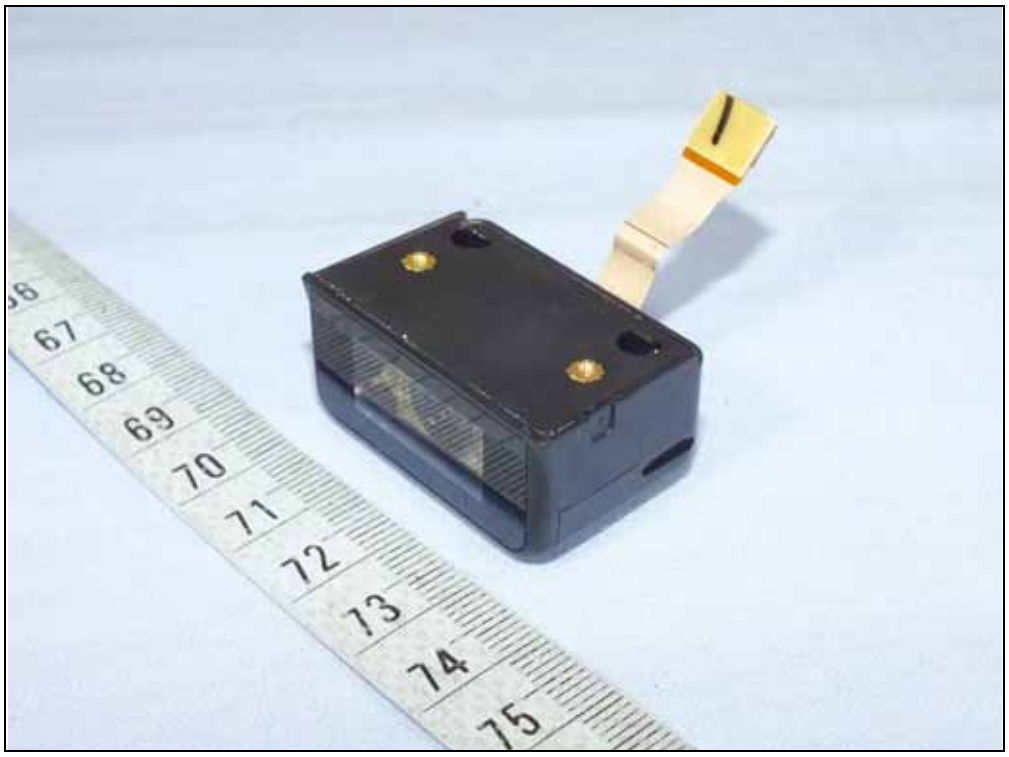
67
68
69
70
71
72
73
74
75

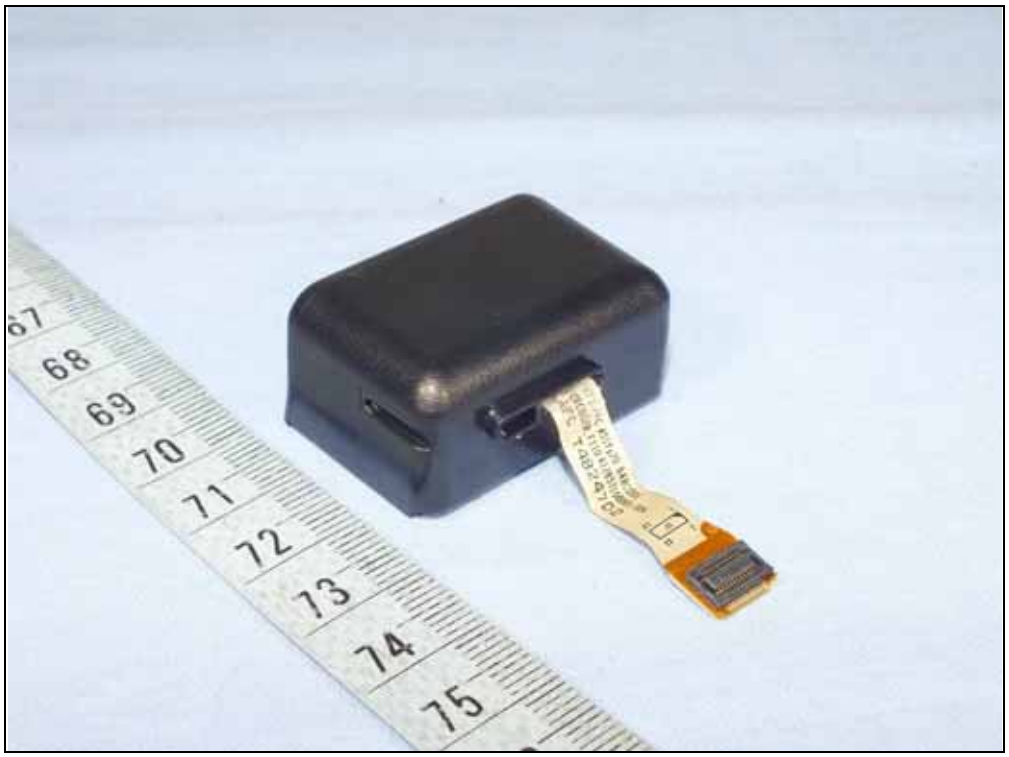
67
68
69
70
71
72
73
74
75

70
71
72
73
74
75

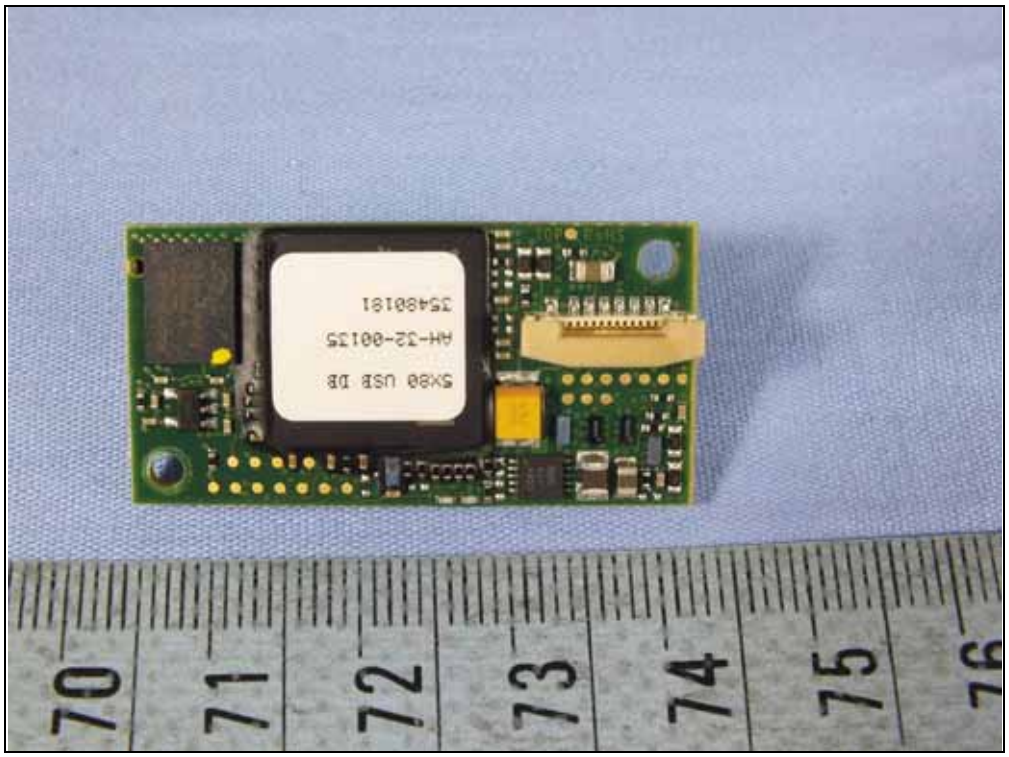
70
71
72
73
74
75
76
SX80 USB DB
AM-32-00125
35480181

69
70
71
72
73
74
75
76
77
78

10
11
12
13
14
15
16
17
18
19

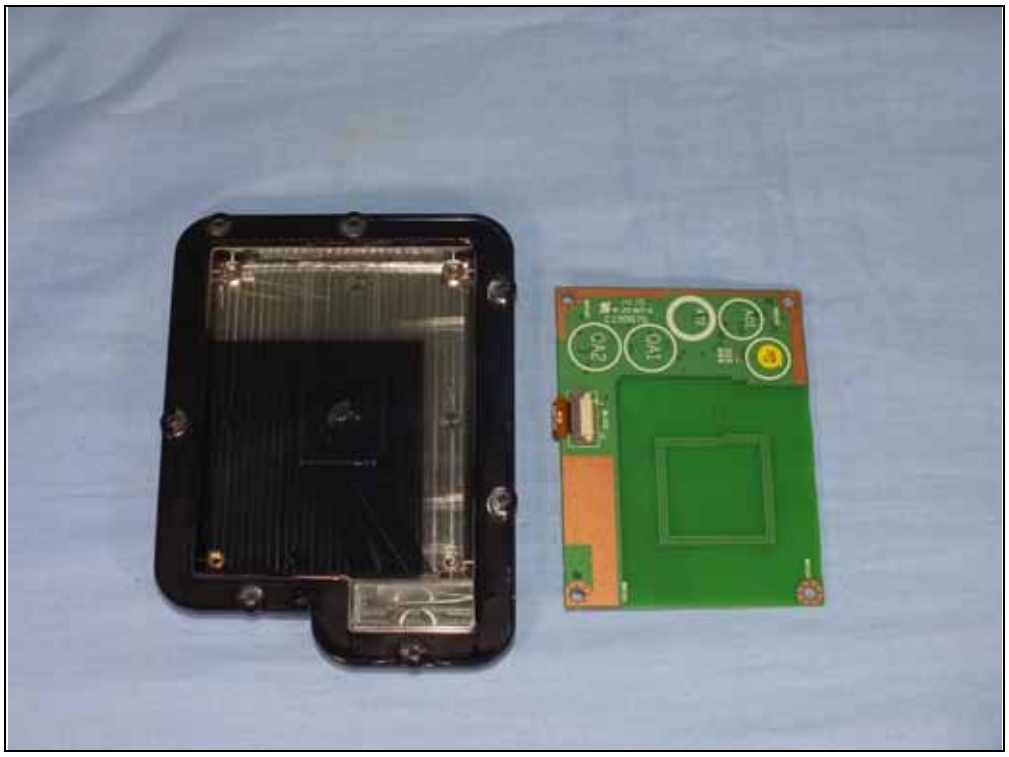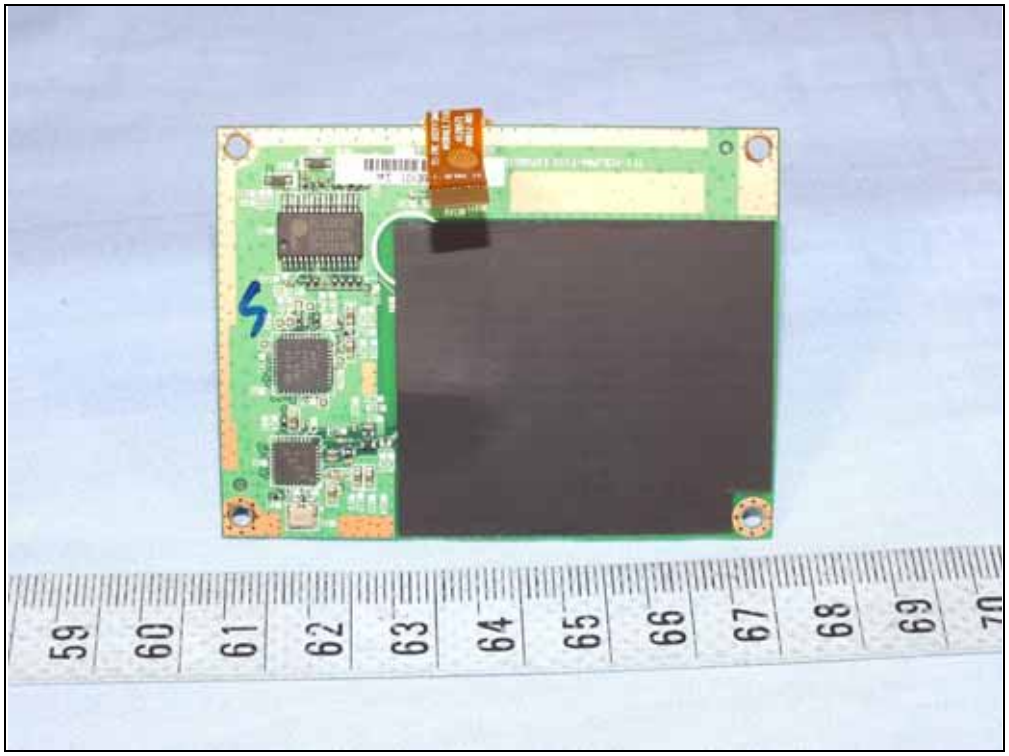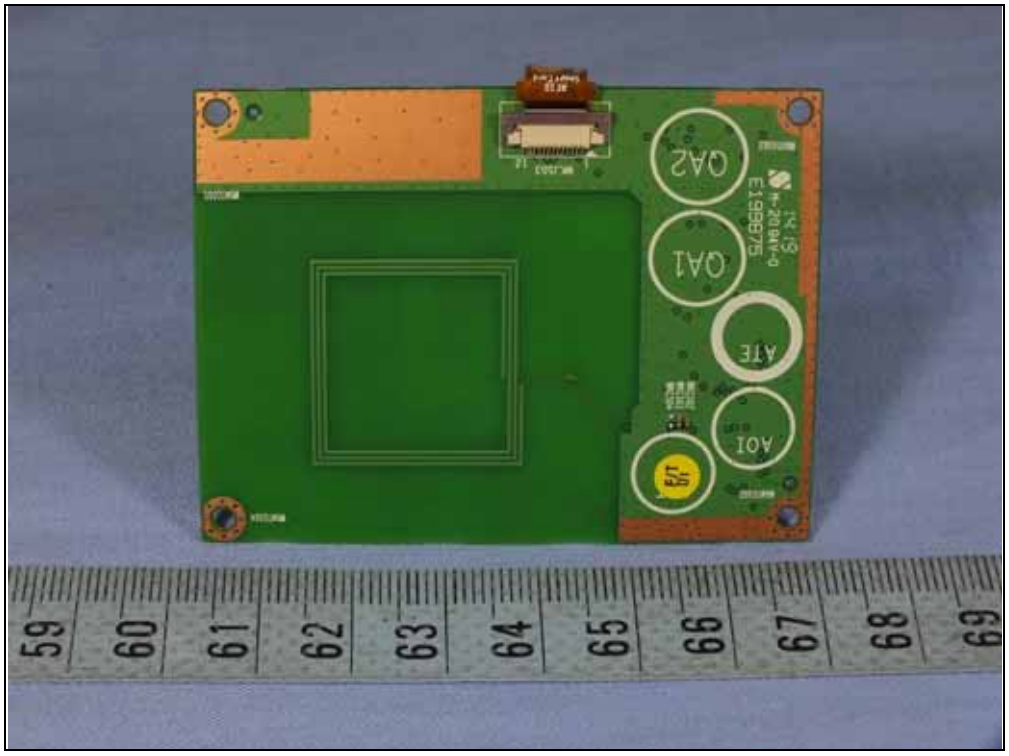
OA2
OA1