PHOTOGRAPHS OF THE EUT

Bureau Veritas Shenzhen Co., Ltd.
Dongguan Branch

No. 96, Guantai Road (Houjie Section), Houjie Town, Dongguan City, Guangdong Province. 523942. People's Republic of China.

Tel.: +86 769 8998 2098
Fax: +86 769 8593 1080
Email: customerservice.dg@bureauveritas.com

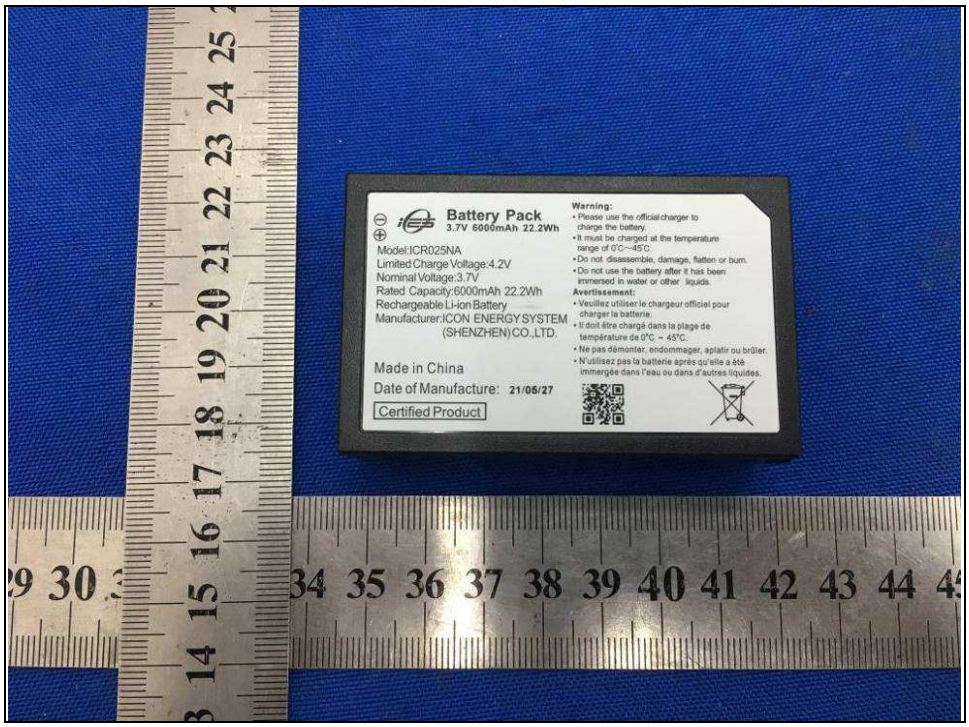
Battery Pack
3.7V 6000mAh 22.2Wh
Model:ICR025NA
Limited Charge Voltage:4.2V
Nominal Voltage:3.7V
Rated Capacity:6000mAh 22.2Wh
Rechargeable Li-ion Battery
Manufacturer:ICON ENERGY SYSTEM (SHENZHEN) CO.,LTD.
Made in China
Date of Manufacture: 21/05/27
Certified Product
Warning:
• Please use the official charger to charge the battery.
• It must be charged at the temperature range of 0℃~45℃.
• Do not disassemble, damage, flatten or burn.
• Do not use the battery after it has been immersed in water or other liquids.
Avertissement:
• Veuillez utiliser le chargeur officiel pour charger la batterie.
• Il doit être chargé dans la plage de température de 0℃ ~ 45℃.
• Ne pas démonter, endommager, aplatir ou brûler.
• N'utilisez pas la batterie après qu'elle a été immergée dans l'eau ou dans d'autres liquides.

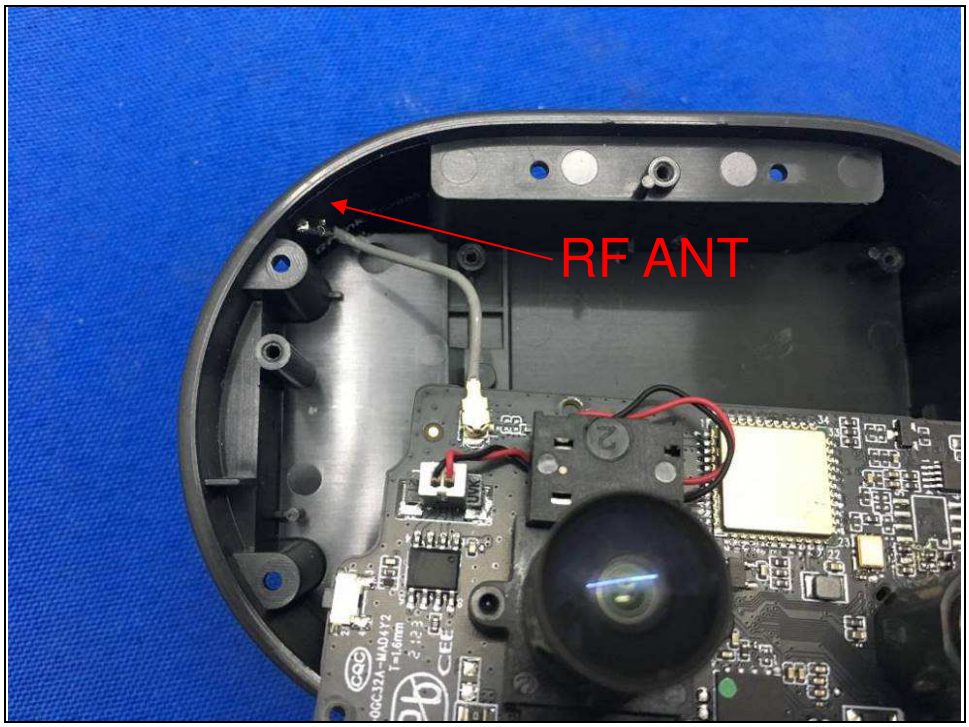
RF ANT

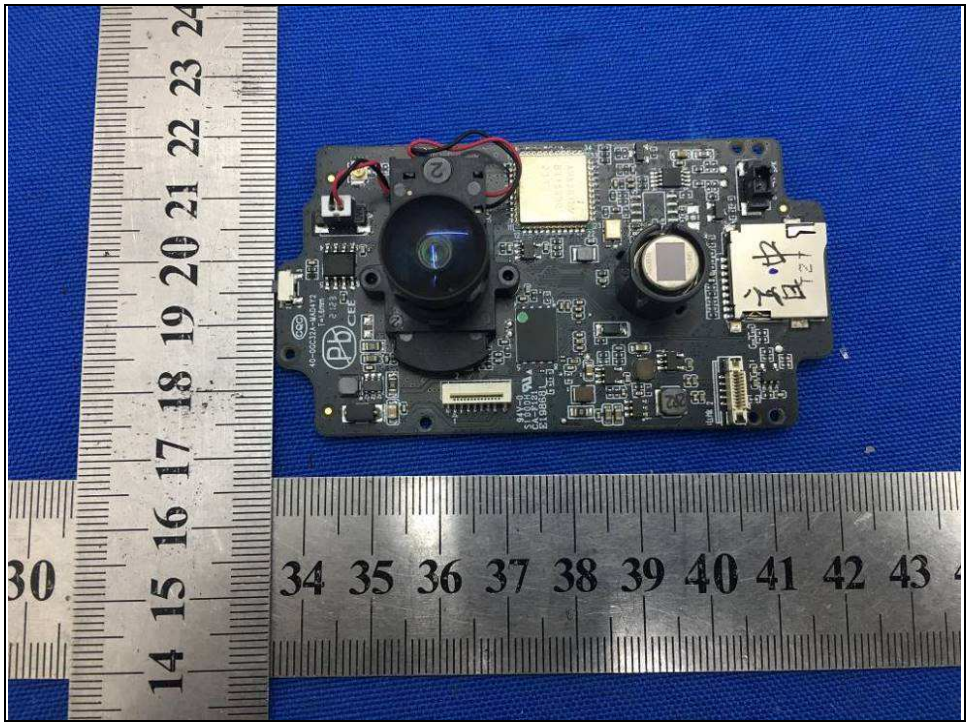

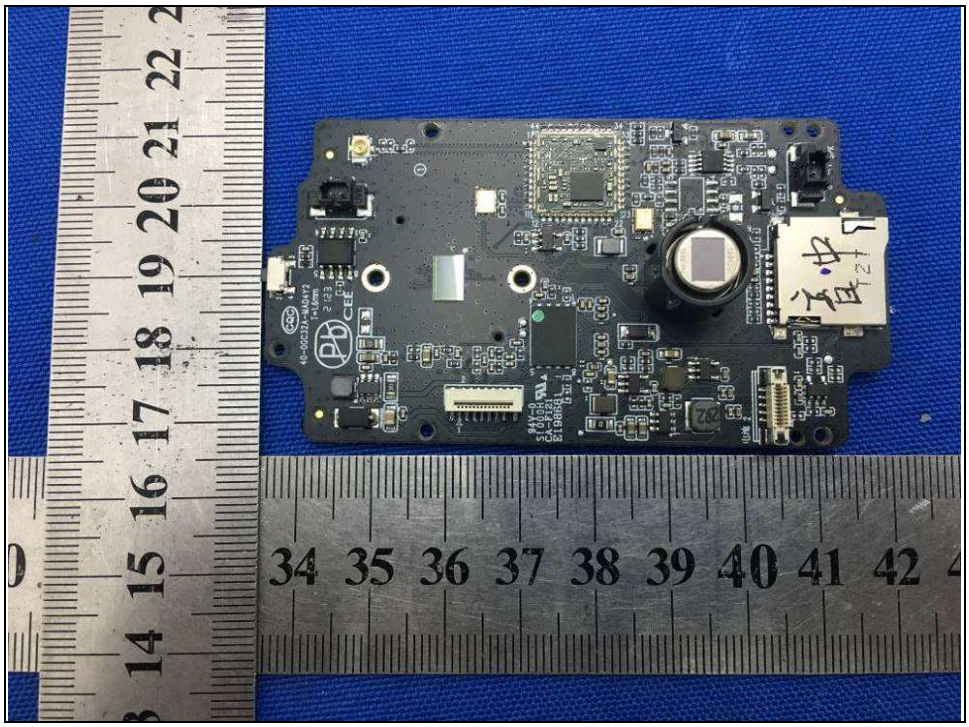

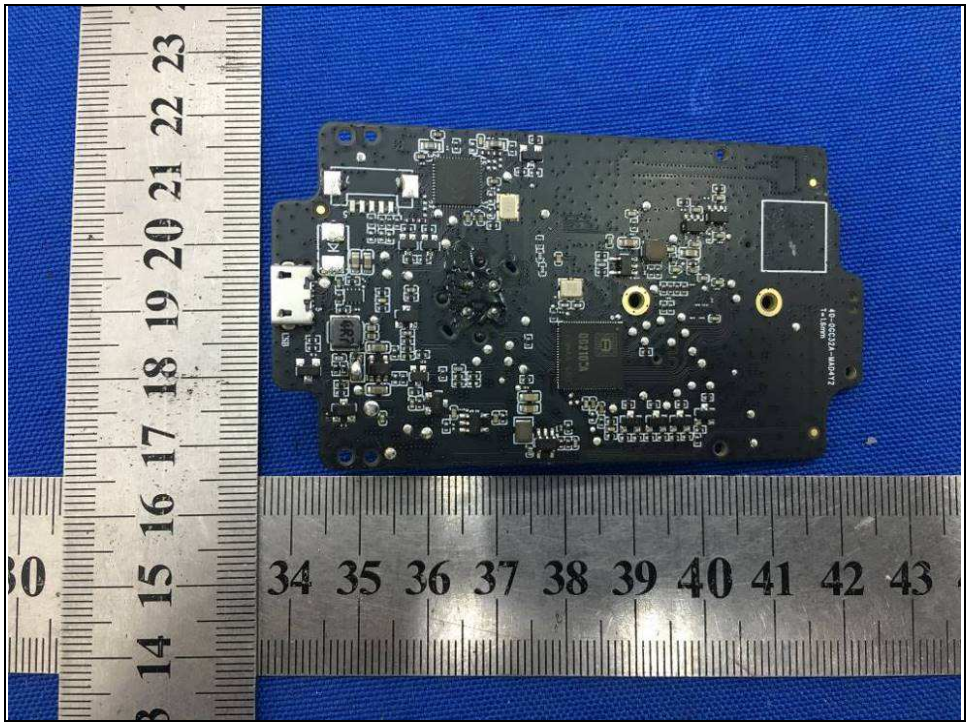

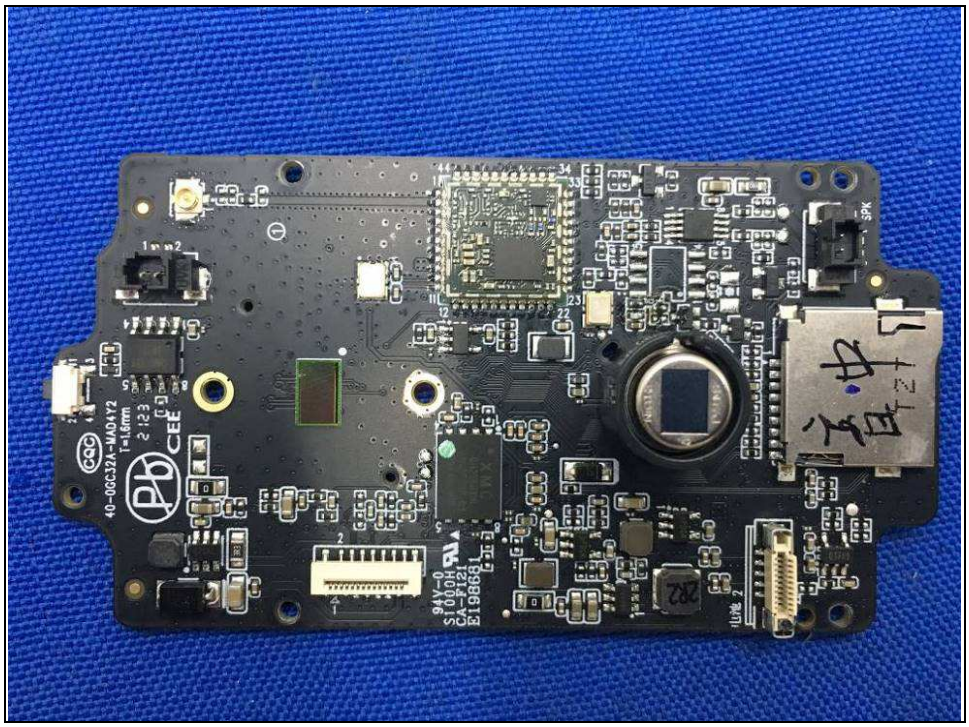
40-0GC32A-WAD4Y2
T=1.6mm
CEE
94V-0
E198681

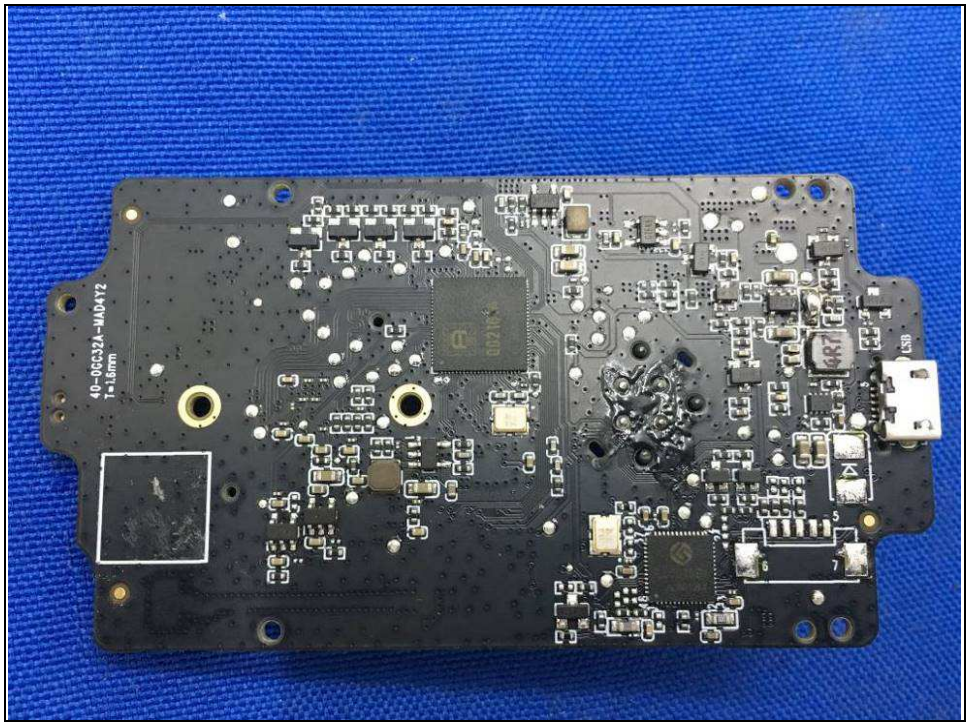
40-0GC32A-WAD4Y2
T=1.6mm

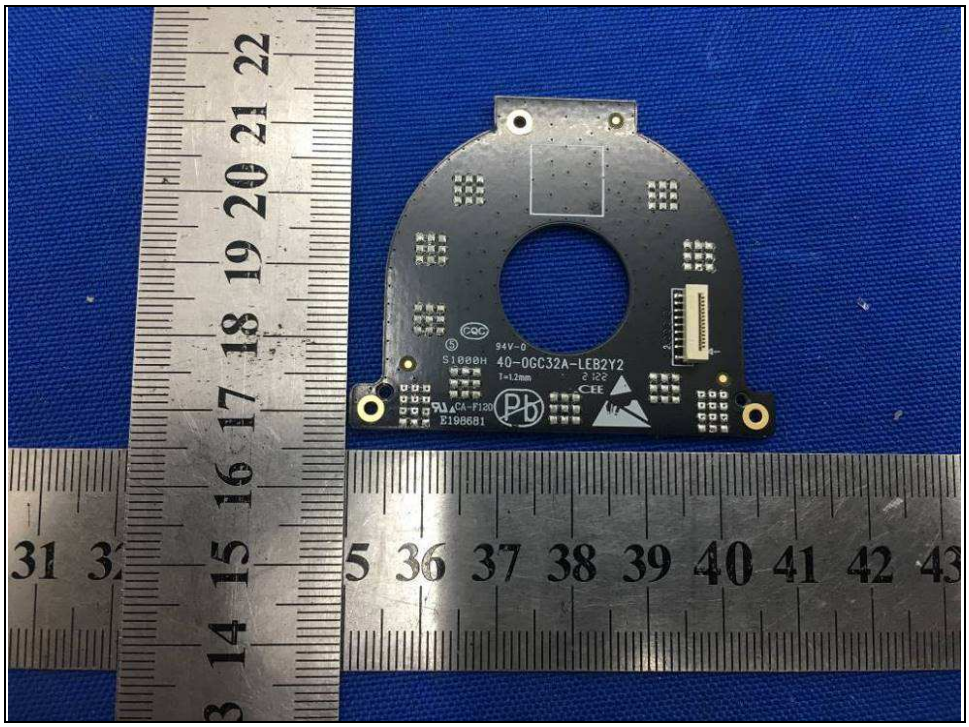
S1000H 40-0GC32A-LEB2Y2
T=1.2mm
94V-0
E198681

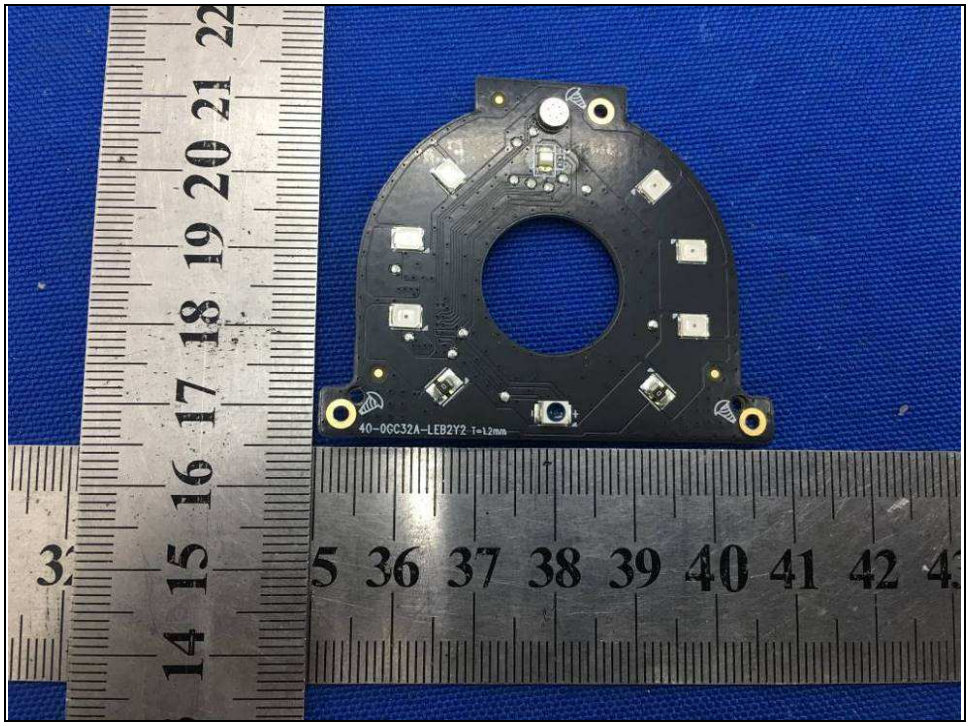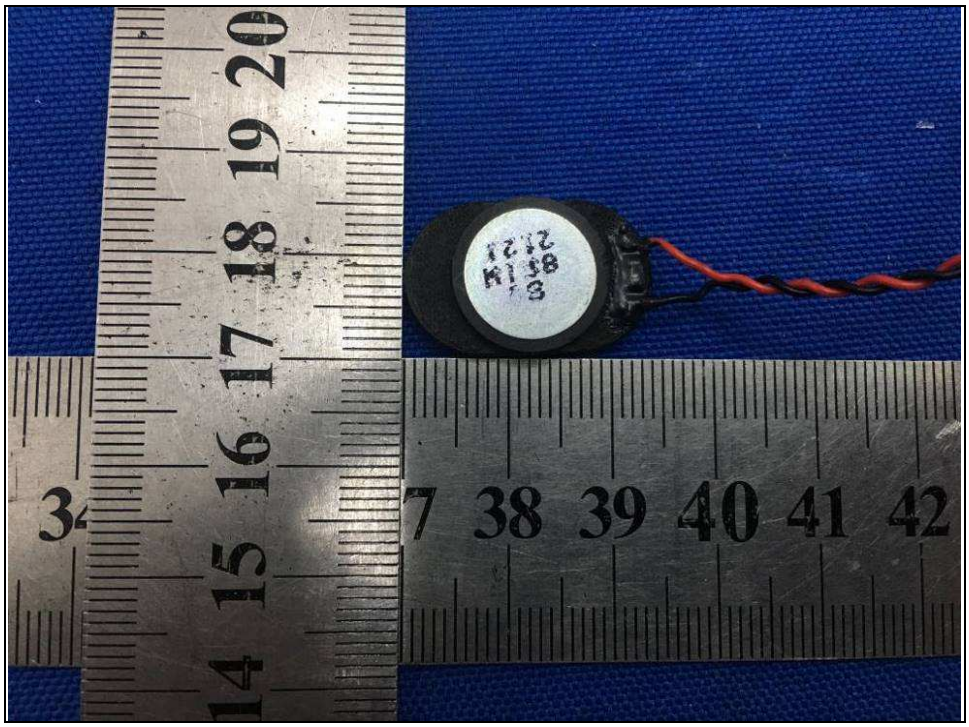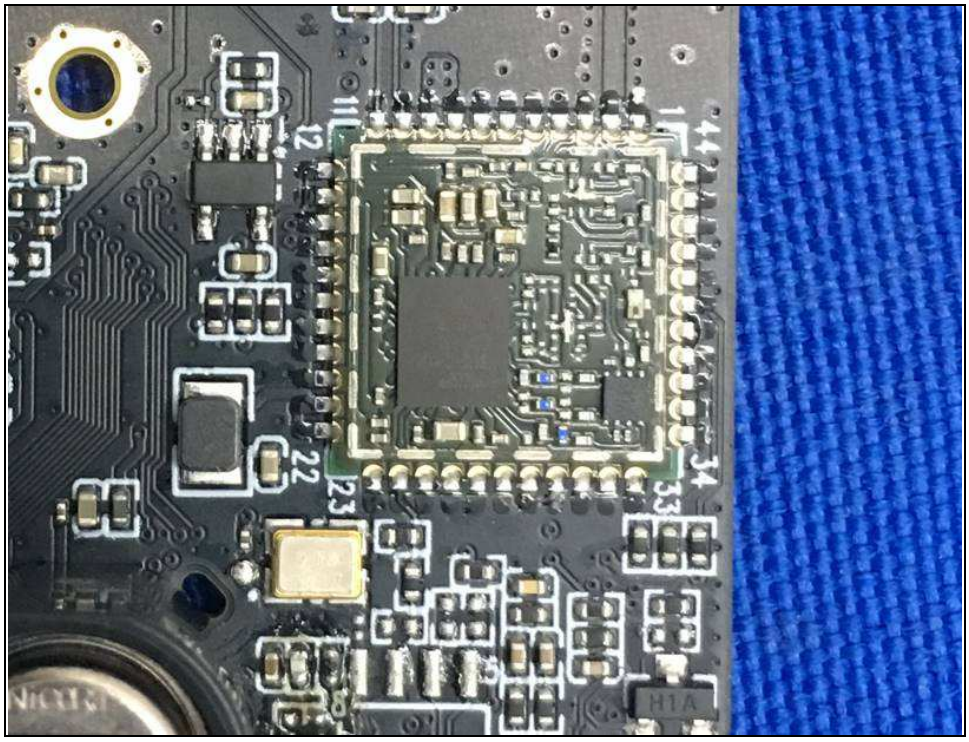
40-0GC32A-LEB2Y2 T=1.2mm