



INS-13-36
REV-E

INSTRUCTIONS

**APPLY TO
PACKAGE
FOR THEFT
DETERRENT**

Wireless LM Tag

Parts:



Wireless LM Tag

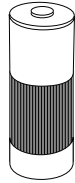

Strobe Light

Deactivation Notice

IF TAG ALARMS ON A PACKAGE, REPEAT STEPS 1b AND 2b.
THIS WILL RESET THE TAG ON THE PACKAGE AND WILL
BEEP IN 10 SECONDS TO SIGNAL THAT IT IS ACTIVE AGAIN.

Application

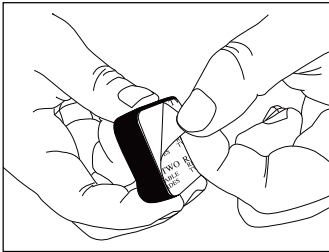

1a Remove **LINER** from adhesive on base of **TAG**.

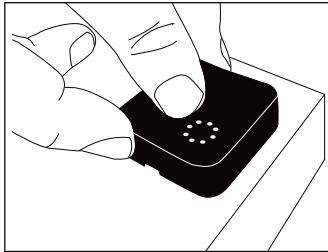

2a Apply to package. Be sure the **BUTTON** on base of **TAG** is completely concealed and hold firmly.

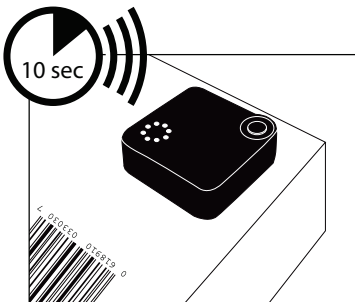

3a After **TAG** is attached, confirm actuation by the confirmation tone and red flashing light that indicated proper actuation, within **10 SECONDS**.



4a **TAG** will Alarm and send out RF signal if removed

Deactivation

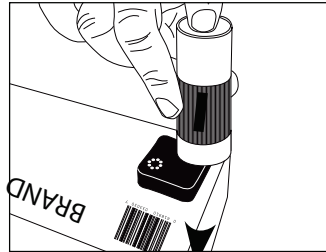

1b Note: before first use, unscrew housing of **STROBE LIGHT** and remove adhesive cover on battery to activate.
Place **STROBE LIGHT** so the **STROBE LENS** completely covers the lens on the **TAG**.

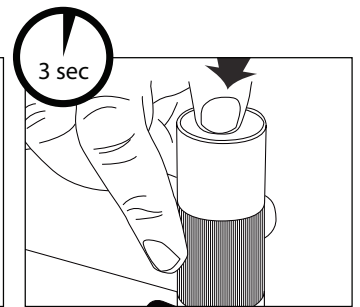

2b Hold the **STROBE LIGHT** against the **LIGHT SENSOR LENS** on the **TAG** and **PRESS/HOLD** the **BUTTON** on the bottom of the **STROBE** for about 3 seconds.

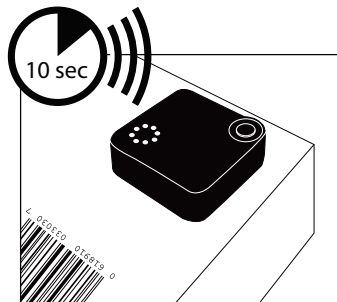

3b Hold the deactivator, in place, until it gives a long beep to indicate it is deactivated.
10 seconds to remove, before tag is automatically reactivated.
See notice below.

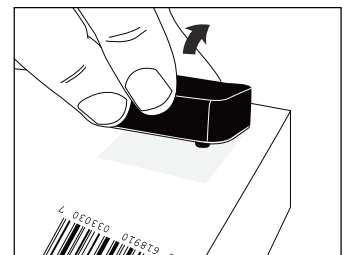

4b Peel **TAG** from package. Once removed, the **TAG** will remain dormant until reapplied.
Recommend removing adhesive after removal from package.

Alarm Notice

IF THE LM TAG DOES NOT BEEP AFTER 10 SECONDS
IT WAS NOT APPLIED CORRECTLY. REPEAT STEPS 1a-4a.

Notice

IF THE LM TAG IS NOT REMOVED AFTER 10 SECONDS THE
LM TAG GIVES ANOTHER LONG BEEP. AT THIS TIME THE TAG
IS ACTIVE AND WILL ALARM IF REMOVED. SEE 4a.

LM Tag

Instructions Continued

Re-Use Tag - Replace Adhesive

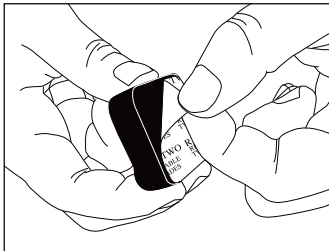

1c Remove old **ADHESIVE** and discard.

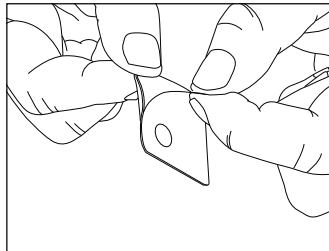

2c Remove liner from replacement adhesive and place on **TAG**.

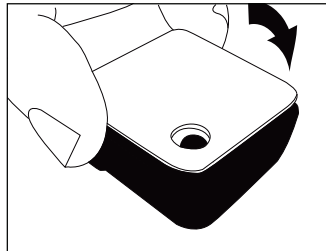

3c Align hole in **ADHESIVE** with button on **TAG** so as to not interfere with it.

Repeat Application

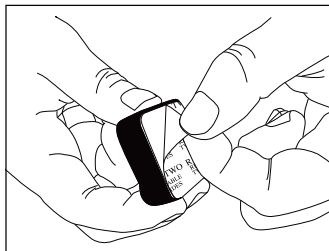

1a Remove **LINER** from adhesive on base of **TAG**.

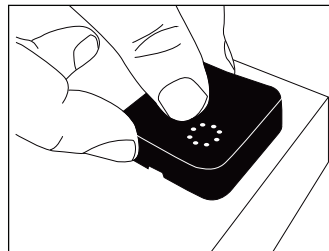

2a Apply to package. Be sure the **BUTTON** on base of **TAG** is completely concealed and pressed in.

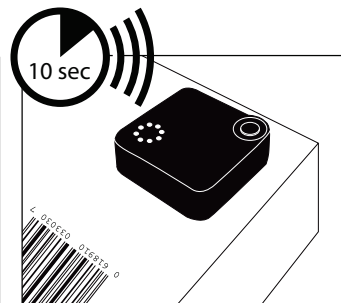

3a After **TAG** is attached, it will **BEEP** in about **10 seconds** to indicate it was properly attached.

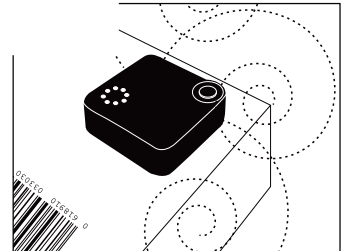

4a **TAG** will Alarm and send out RF signal if removed

Trouble Shooting Guide

False Alarm

Alarm goes off for no apparent reason while the package is sitting undisturbed on the shelf.

Solution

Check **ADHESIVE** and replace. Use alcohol wipe to clean package surface. Reapply **LM Tag** with new adhesive pad.

Ensure the device plunger is fully engaged with the surface.

Ensure any product packaging is secure and not loose on the **LM Tag** surface.

FCC Statement

This equipment has been tested and found to comply with the limits for a Class B digital device, pursuant to part 15 of the FCC rules. These limits are designed to provide reasonable protection against harmful interference in a residential installation. This equipment generates, uses and can radiate radio frequency energy and, if not installed and used in accordance with the instructions, may cause harmful interference to radio communications. However, there is no guarantee that interference will not occur in a particular installation. If this equipment does cause harmful interference to radio or television reception, which can be determined by turning the equipment off and on, the user is encouraged to try to correct the interference by one or more of the following measures:

- Reorient or relocate the receiving antenna.
- Increase the separation between the equipment and receiver.
- Connect the equipment into an outlet on a circuit different from that to which the receiver is connected.
- Consult the dealer or an experienced radio/TV technician for help.

To assure continued compliance, any changes or modifications not expressly approved by the party.

Responsible for compliance could void the user's authority to operate this equipment. (Example- use only shielded interface cables when connecting to computer or peripheral devices).

This equipment complies with Part 15 of the FCC Rules. Operation is subject to the following two conditions:

- (1) This device may not cause harmful interference, and
- (2) This device must accept any interference received, including interference that may cause undesired operation.