Appendix- Internal Photographs of EUT

Product: Smart Phone
Model: A1

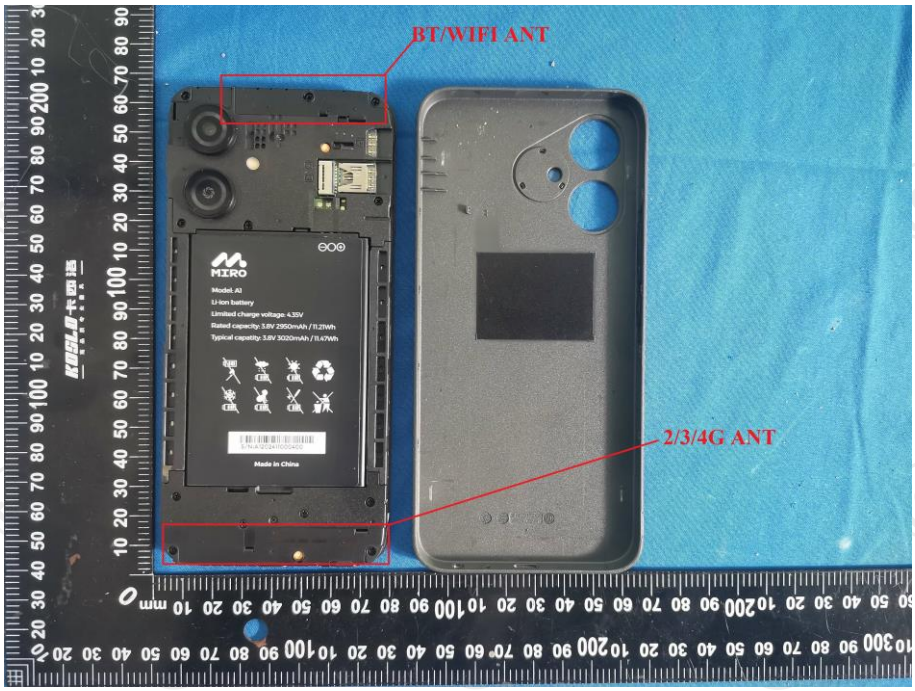

MIRO
Model: A1
Li-ion battery
Limited charge voltage: 4.35V
Rated capacity: 3.8V 2950mAh / 11.21Wh
Typical capatity: 3.8V 3020mAh / 11.47Wh
S/N:A1202411000400
Made in China

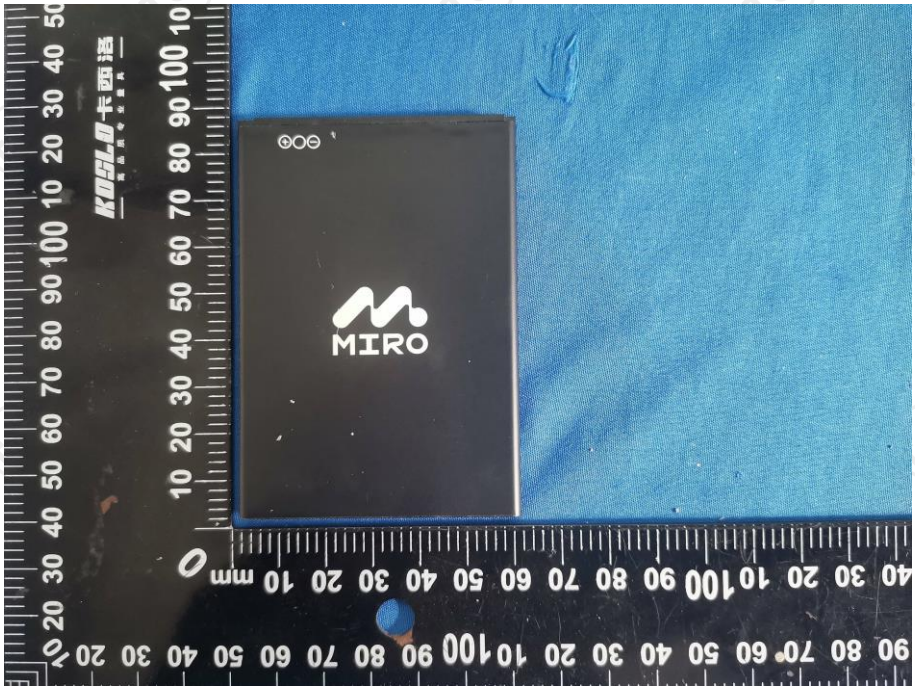
MIRO

IMEI1: 355857320544293
IMEI2: 355857320544301

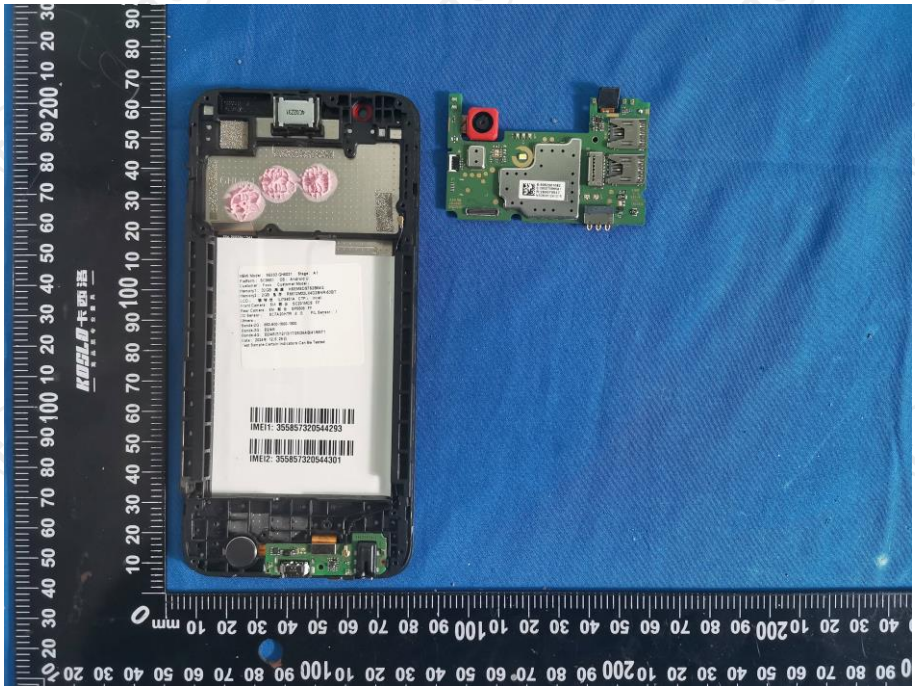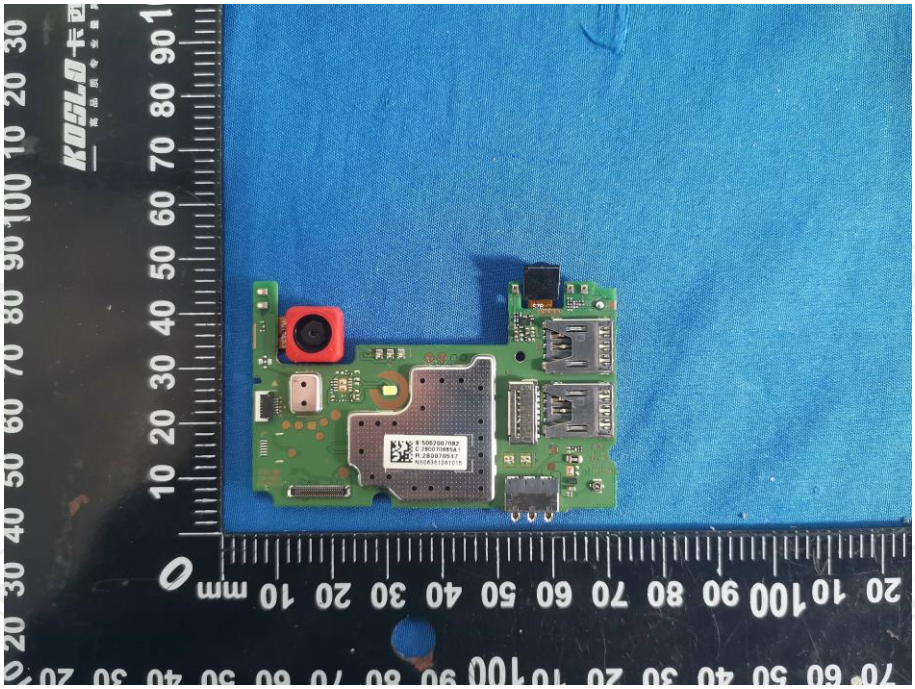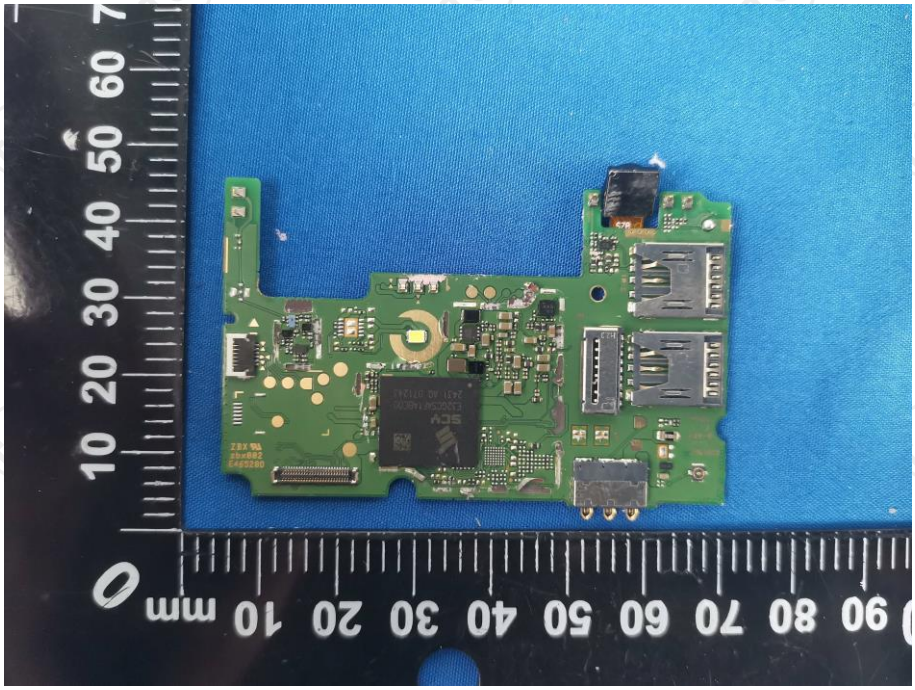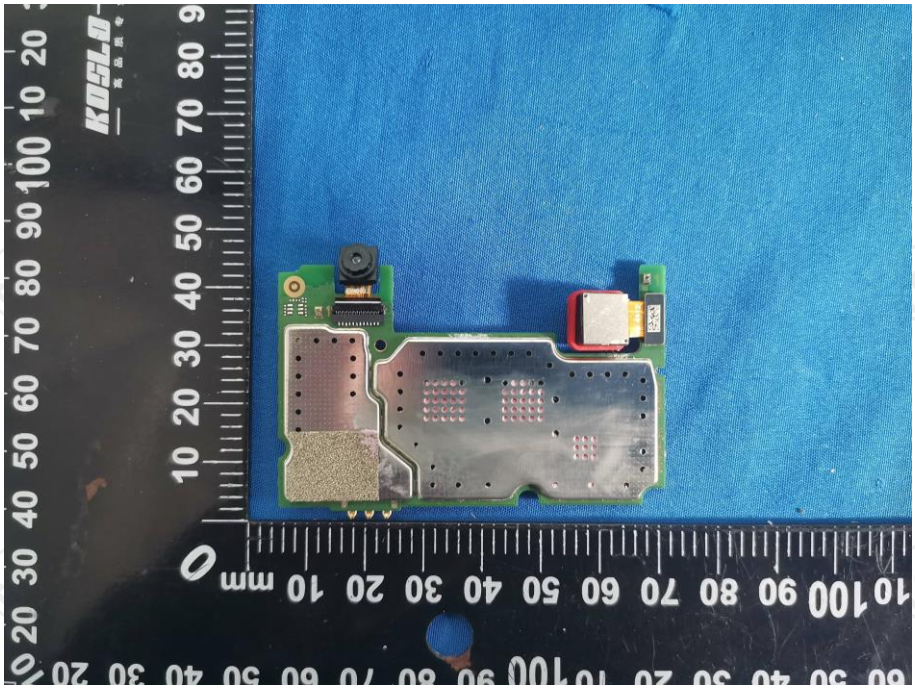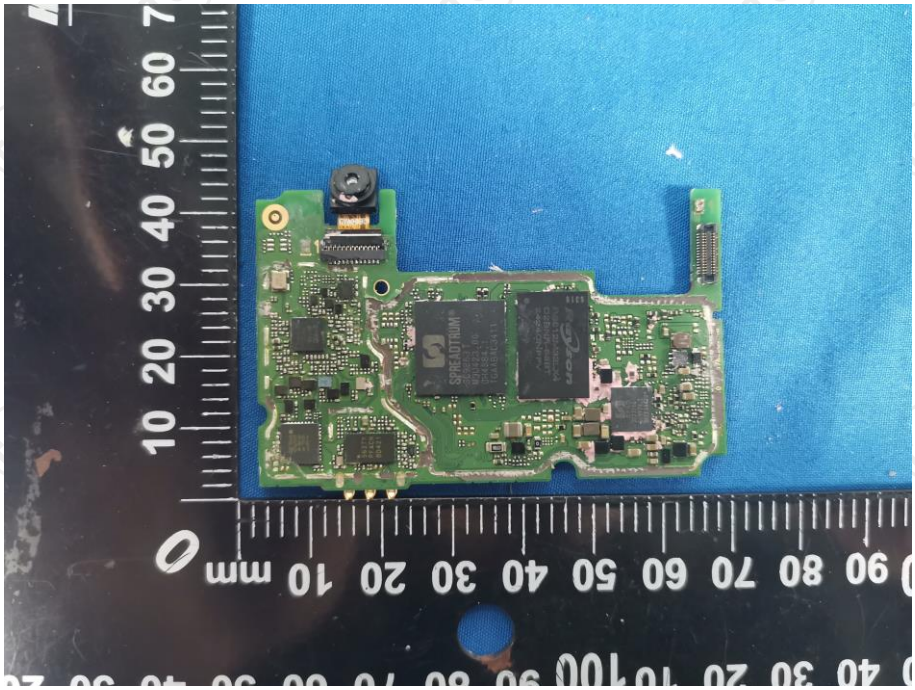
IMEI1: 355857320544293
IMEI2: 355857320544301