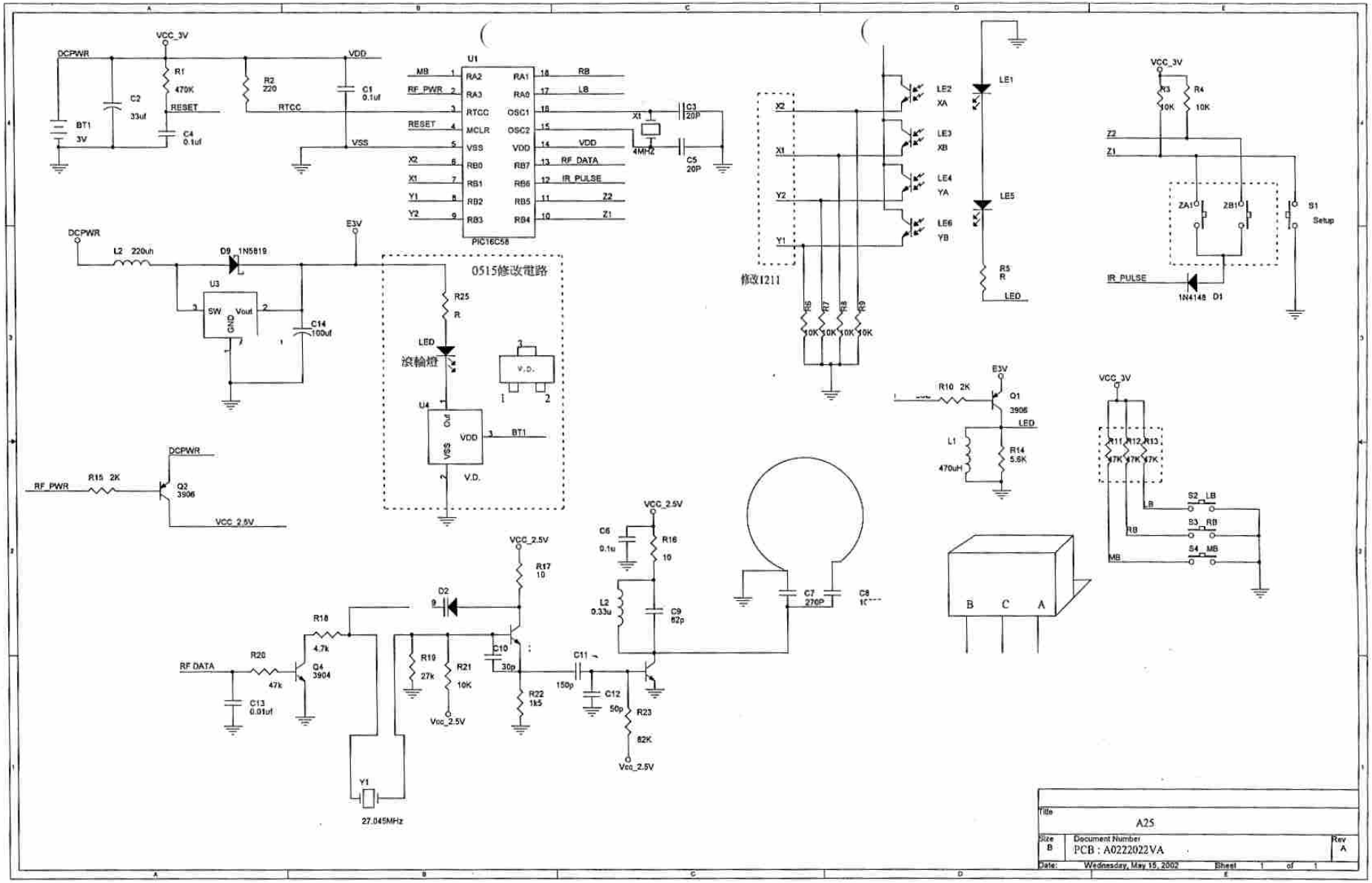
VCC_3V
DCPWR
R1
470K
RESET
C2
33uf
C4
0.1uf
BT1
3V
R2
220
RTCC
VDD
C1
0.1uf
VSS
U1
PIC16C58
MB
RF_PWR
RESET
X2
X1
Y1
Y2
RA2
RA3
RTCC
MCLR
VSS
RB0
RB1
RB2
RB3
RA1
RA0
OSC1
OSC2
VDD
RB7
RB6
RB5
RB4
RB
LB
VDD
RF_DATA
IR_PULSE
Z2
Z1
X1
4MHz
C3
20P
C5
20P
LE2
XA
LE3
XB
LE4
YA
LE6
YB
LE1
LE5
R5
R
LED
R6
R7
R8
R9
10K
修改1211
R3
R4
10K
ZA1
ZB1
S1
Setup
IR_PULSE
1N4148 D1
DCPWR
L2 220uh
D9 1N5819
E3V
U3
SW
Vout
GND
C14
100uf
0515修改電路
R25
R
LED
滾輪燈
V.D.
U4
Out
VDD
VSS
BT1
V.D.
DCPWR
RF_PWR
R15 2K
Q2
3906
VCC_2.5V
E3V
R10 2K
Q1
3906
LED
L1
470uH
R14
5.6K
VCC_3V
R11
R12
R13
47K
S2_LB
S3_RB
S4_MB
LB
RB
MB
B
C
A
VCC_2.5V
C6
0.1u
R16
10
L2
0.33u
C9
82p
C7
270P
C8
VCC_2.5V
R17
10
D2
R18
4.7k
R20
47k
Q4
3904
RF_DATA
C13
0.01uf
R19
27k
R21
10K
Vcc_2.5V
C10
30p
R22
1k5
C11
150p
C12
50p
R23
82K
Vcc_2.5V
Y1
27.045MHz
Title
A25
Size
B
Document Number
PCB : A0222022VA
Rev
A
Date:
Wednesday, May 15, 2002
Sheet
1
of
1