688mm

86mm

172mm

86mm

cannice

Product name：True wireless earphones
Model：A801-08
Manufacturer：Shenzhen CANNICE Technology Co., Ltd
Place of origin：4th Floor, New Office Building, Caojiao Printing Factory, Xitou New Village, Langxia, Dongguan Guangdong.
Service Hotline：400-862-3994

Start

Packing list

Product overview

1.Charging box LED light (white light)
2.USB charging interface
3.Headphone LED light/Talk noise-cancelling hole
4. Multifunction button
5. Talking mic
6. Breathable hole
7. L/R logo
8.Magnetic charge point

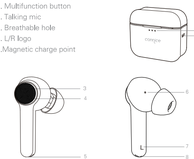

Specs

1.Bluetooth Version：Bluetooth V5.0
2.Input Power：5.0V ⎓ 500mA
3.Frequency Response：20Hz-20KHz
4. Distance：10m
5. Charging time：2h
6. Impedence：32 Ω ± 15%
7. IPX Standard Test：IPX5
8. Standby time：5000h
9. Speaker Diameter：5.8mm
10.Sensitivity(S.P.L) dB：102 ± 3dB at 1KHz
11.As Stated：FCC,PROBS,BQB,CEC,DOE,RoHS 2.0

Power On

Method1

Pick up automatic start from the charging box，Stays on white 1 seconds.

Method2

Press and hold the multifunction button for about 3 seconds in off state，Stays on white 1 seconds.

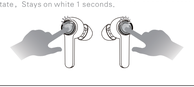

Pairing

Mobile phones and headphones

Turn on the L & R Earbuds seperately, after they paired with each other, R earbuds will enter the Pairing Status, and then find "A801-08" in the Bluetooth List

NOTE:

1.1. R earbud is the master earbud

2. Hold the Multi-Button for about 5 seconds in Power off Status（Long press MFB to connect back）;

3.When power on, Earbuds will auto-connect with the latest connected device in 30 seconds, if failed will enter to pairing status ;

4. In TWS status, manually disconnect the phone, R earbuds will enter pairing status ;

5.The pairing state is not connected
(the earphone will automatically turn off after 4 minutes)

Connection lost

Situation 1：Bluetooth off

Turn off your phone's bluetooth
(the earphone will automatically turn off after 4 minutes)

R earphone red and white lights flash alternately，
It lights up every 4s

Situation2：Out of connection distance

If the connection between the phone and the earphones exceeds the effective range, the earphone will power off automatically after 8 minutes of reconnection timeout.

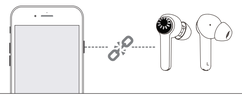

cannice

TRUE WIRELESS
STEREO HEADPHONES

A801-08 INSTRUCTION

Incoming call

headset answer

Double-click on the L/R multifunction key，

headset hangs up

Double-click on the L/R multifunction key，

headset refused to answer the call

Long press the multifunction button for 2 seconds.

headset to start mobile voice dialing

Double-click on the L multifunction key，

Three-way calling

Answer new calls

Double - click the L or R function button to answer a new call and hang up the phone

Answer new calls

Click the "L" or "R" multi-function button to answer a new call and keep the phone on the line

To switch on the phone

Click the L or R multifunction key to switch the call

Music

Pause/Play

Double-click the R headset to pause/play music in standby or music mode

Pause: indicator lights on once every 4s
Play: indicator lights off

Track backward

Press multifunction button of the R 2s

Note: This function is not supported when Lheadphones are used alone.

Track forward

Press multifunction button of the R 2s

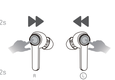

Power Off

Method1

Put the headset into the charging box for automatic shutdown and the red indicator is on.

Method2

In the power on state, press and hold the multifunction button for 5 seconds. The red indicator light will be on for 2 seconds.

Charging

Headphone charging

Put the headphone in charging box.

Charging: Stays on red
Fully charged: No LED light

LED status when the charging box charges the headphones

The first light flashes when the L-phone is charged;

When the R headset charges, the third light flashes;

When L and R are charged at the same time,
the 1st and 3rd lamps flash at the same time;

When the headset is full, the battery compartment will show the battery pack power for 5 seco.

Charging box charging

LED status when charging the charging box

When the power is below 33%, the first light flashes;	<33%
When the power is 33%-67%, the first light is always on, and the second light is blinking;	33%-67%
When the power is greater than 67%, the front 2 lights are always on, and the 3rd light is flashing;	>67%
When power is 100%, 3 lights are always on;	100%

Charging box charge LED status when not charging

When the power is below 10%, the first light flashes;	<10%
When the electricity is 10%-33%, the first light is on;	10%-33%
When the power is 33%-67%, the front 2 lights are on;	33%-67%
When power is 67%-100%, 3 lights are always on.	67%-100%

Safety and care

Using earphone at high to moderate volumes for extended periods of time will result in permanent hearing damage .It is advised you keep volume levels moderate to low at all times for your safety.

Do not use while driving a car, cycling, operating machinery, or performing other activities that require hearing surrounding sounds.

Do not use earphone in thunderstorm weather, the earphone may not work properly in the condition, and increase the risk of being hit by lightning.

Earphone may not work properly under high temperature or high humidity conditions.

Do not use any corrosive cleaner/oil to clean the earphone.

If the earphone comes in contact with liquids, quickly wipe away .If submersed in water, do not turn the earphone on until completely dried.
Tips: liquid submersion voids the warranty.

Keep the earphone and packaging out of reach of children .

⚠ Battery warning!

Improper battery replacement can result in explosion hazard and can only be replaced with batteries of the same type or equivalent type.

* For batteries with removable batteries, batteries must be recycled or handled properly. Disassembly is not allowed for products that cannot be removed.

* Do not disassemble, strike, crush or put the battery into fire, Do not expose the battery to conductive materials, liquids, fire, or high temperatures.

* Do not allow metal objects to touch the two poles of the battery, Do not continue to use the battery if it has bulges, leaks, discoloration, odors, or any other abnormality.

* Do not use the battery after it has been immersed in water.

* If the battery is used improperly, it may explode or leak, causing burns and other personal injuries. If the battery leaks, it should be carefully disposed of according to the local laws and regulations concerning battery disposal.

FCC Warning

This device contains licence-exempt transmitter(s)/receiver(s) that This device complies with part 15 of the FCC Rules. Operation is subject to the following two conditions: (1) This device may not cause harmful interference, and (2) this device must accept any interference received, including interference that may cause undesired operation.Any Changes or modifications not expressly approved by the party responsible for compliance could void the user's authority to operate the equipment. This equipment has been tested and found to comply with the limits for a Class B digital device, pursuant to part 15 of the FCC Rules. These limits are designed to provide reasonable protection against harmful interference in a residential installation. This equipment generates uses and can radiate radio frequency energy and, if not installed and used in accordance with the instructions, may cause harmful interference to radio communications. However, there is no guarantee that interference will not occur in a particular installation. If this equipment does cause harmful interference to radio or television reception, which can be determined by turning the equipment off and on, the user is encouraged to try to correct the interference by one or more of the following measures:

–Reorient or relocate the receiving antenna.

–Increase the separation between the equipment and receiver.

–Connect the equipment into an outlet on a circuit different from that to which the receiver is connected.

–Consult the dealer or an experienced radio/TV technician for help.The device has been evaluated to meet general RF exposure requirement. The device can be used in portable exposure condition without restriction.

FCC RF exposure statement:

The equipment complies with FCC Radiation exposure limit set forth for uncontrolled environment. This equipment should be installed and operated with minimum distance 20cm between the radiator and your body.

128g铜版纸，688*172mm风琴折