

TEST REPORT

Product Name: Cinterion PLS83-X
Trade Mark: CINTERION
Model No. / HVIN: PLS83-X
Report Number: 2303164460RFM-3
Test Standards: FCC 47 CFR Part 90 Subpart R
FCC ID: QIPPLS83-X
IC: 7830A-PLS83X
Test Result: PASS
Date of Issue: July 10, 2023

Prepared for:

Telit Cinterion Deutschland GmbH
Siemensdamm 50, 13629 Berlin, Germany

Prepared by:

Shenzhen UnionTrust Quality and Technology Co., Ltd.
Unit D/E of 9/F and 16/F, Block A, Building 6, Baoneng science and
technology park, Longhua district, Shenzhen, China

TEL: +86-755-2823 0888

FAX: +86-755-2823 0886

Prepared by:

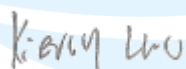

Kieron Luo
Project Engineer

Reviewed by:



Henry Lu
Team Leader

Approved by:



Kevin Liang
Assistant Manager

Date:

July 10, 2023

Shenzhen UnionTrust Quality and Technology Co., Ltd.

Address: Unit D/E of 9/F and 16/F, Block A, Building 6, Baoneng science and technology park, Longhua district, Shenzhen, China

Tel: +86-755-28230888

Fax: +86-755-28230886

E-mail: info@uttlab.com

<http://www.uttlab.com>

UTTR-RF-FCCPART90R-V1.1

Version

Version No.	Date	Description
V1.0	July 10, 2023	Original



Shenzhen UnionTrust Quality and Technology Co., Ltd.

Address: Unit D/E of 9/F and 16/F, Block A, Building 6, Baoneng science and technology park, Longhua district, Shenzhen, China

Tel: +86-755-28230888

Fax: +86-755-28230886

E-mail: info@uttlab.com

<http://www.uttlab.com>

UTTR-RF-FCCPART90R-V1.1

CONTENTS

1. GENERAL INFORMATION	4
1.1 CLIENT INFORMATION	4
1.2 EUT INFORMATION	4
1.2.1 GENERAL DESCRIPTION OF EUT	4
1.2.2 DESCRIPTION OF ACCESSORIES	4
1.3 PRODUCT SPECIFICATION SUBJECTIVE TO THIS STANDARD	5
1.4 DESCRIPTION OF SUPPORT UNITS	5
1.5 TEST LOCATION	5
1.6 TEST FACILITY	5
1.7 DEVIATION FROM STANDARDS	6
1.8 ABNORMALITIES FROM STANDARD CONDITIONS	6
1.9 OTHER INFORMATION REQUESTED BY THE CUSTOMER	6
1.10 MEASUREMENT UNCERTAINTY	6
2. TEST SUMMARY	7
3. EQUIPMENT LIST	8
4. TEST CONFIGURATION	9
4.1 ENVIRONMENTAL CONDITIONS FOR TESTING	9
4.1.1 NORMAL OR EXTREME TEST CONDITIONS	9
4.2 TEST SETUP	10
4.2.1 FOR RADIATED EMISSIONS TEST SETUP	10
4.2.2 FOR CONDUCTED RF TEST SETUP	12
4.3 TEST CHANNELS	13
4.4 SYSTEM TEST CONFIGURATION	13
4.5 PRE-SCAN	14
5. RADIO TECHNICAL REQUIREMENTS SPECIFICATION	16
5.1 REFERENCE DOCUMENTS FOR TESTING	16
5.2 EFFECTIVE RADIATED POWER (ERP)	16
5.3 CONDUCTED OUTPUT POWER	18
5.4 99%&26dB BANDWIDTH	19
5.5 EMISSION MASK	22
5.6 SPURIOUS EMISSIONS AT ANTENNA TERMINALS	27
5.7 FIELD STRENGTH OF SPURIOUS RADIATION	29
5.8 FREQUENCY STABILITY	32
5.9 PEAK-TO-AVERAGE RATIO	34
APPENDIX 1 PHOTOS OF TEST SETUP	36
APPENDIX 2 PHOTOS OF EUT CONSTRUCTIONAL DETAILS	36

1. GENERAL INFORMATION

1.1 CLIENT INFORMATION

Applicant:	Telit Cinterion Deutschland GmbH
Address of Applicant:	Siemensdamm 50, 13629 Berlin, Germany
Manufacturer:	Telit Cinterion Deutschland GmbH
Address of Manufacturer:	Werinherstr.81, 81541 Munich, Germany

1.2 EUT INFORMATION

1.2.1 General Description of EUT

Product Name:	Cinterion PLS83-X	
Model No.:	PLS83-X	
Trade Mark:	CINTERION	
DUT Stage:	Production Unit	
EUT Supports Function:	UTRA Bands:	Band II/ Band IV/ Band V
	E-UTRA Bands:	FDD Band 2/ Band 4/ Band 5/ Band 12/ Band 13/ Band 14/ Band 25/ Band 26/ Band 66/ Band 71
Original Sample Received Date:	August 25, 2020	
Original Sample Tested Date:	September 1, 2020 to September 24, 2020	
Software Version:	02.110 (Provided by the customer)	
Hardware Version:	Rev 4.2 (Provided by the customer)	
Note: There are two SIM types of configurations for this model: one is configured with both SIM and eSIM, and the other is configured with only SIM.		
Remark: The above EUT's information was provided by customer. Please refer to the specifications or user's manual for more detailed description.		

1.2.2 Description of Accessories

None

1.3 PRODUCT SPECIFICATION SUBJECTIVE TO THIS STANDARD

Support Networks:	LTE		
Type of Modulation:	LTE Band 14:	UL: QPSK, 16QAM	
		DL: QPSK, 16QAM	
Frequency Range:	LTE Band 14 (Channel Bandwidth: 5 MHz):	790.5-795.5 MHz	
	LTE Band 14 (Channel Bandwidth: 10 MHz):	793 MHz	
Max RF Output Power:	LTE Band 14 (Channel Bandwidth: 5 MHz):	23.06 dBm	
	LTE Band 14 (Channel Bandwidth: 10 MHz):	23.12 dBm	
Type of Emission:	LTE Band 14 QPSK	Channel Bandwidth: 5 MHz	4M54G7D
		Channel Bandwidth: 10 MHz	8M98G7D
	LTE Band 14 16QAM	Channel Bandwidth: 5 MHz	4M54W7D
		Channel Bandwidth: 10 MHz	8M97W7D
Antenna Type:	External Antenna		
Antenna Gain:	50 ohm terminal (0 dBi)		
Normal Test Voltage:	3.8 Vdc		
Extreme Test Voltage:	3.2 to 4.5Vdc		
Extreme Test Temperature:	-30 °C to +65 °C		

1.4 DESCRIPTION OF SUPPORT UNITS

The EUT has been tested with associated equipment below.

1) Support Equipment

Description	Manufacturer	Model No.	Serial Number	Supplied by
Adaptor	N/A	CD139	20359	Applicant
PCB board	N/A	DSB75	--	Applicant
PCB board	N/A	AH8	--	Applicant
50 ohm terminal	N/A	N/A	N/A	UnionTrust

2) Support Cable

Cable No.	Description	Connector	Length	Supplied by
--	--	--	--	--

1.5 TEST LOCATION

Shenzhen UnionTrust Quality and Technology Co., Ltd.

Address: Unit D/E of 9/F and 16/F, Block A, Building 6, Baoneng science and technology park, Longhua district, Shenzhen, China 518109

Telephone: +86 (0) 755 2823 0888

Fax: +86 (0) 755 2823 0886

1.6 TEST FACILITY

The test facility is recognized, certified, or accredited by the following organizations:

CNAS-Lab Code: L9069

Shenzhen UnionTrust Quality and Technology Co., Ltd.

Address: Unit D/E of 9/F and 16/F, Block A, Building 6, Baoneng science and technology park, Longhua district, Shenzhen, China

Tel: +86-755-28230888

Fax: +86-755-28230886

E-mail: info@uttlab.com

<http://www.uttlab.com>

UTTR-RF-FCCPART90R-V1.1

The measuring equipment utilized to perform the tests documented in this report has been calibrated once a year or in accordance with the manufacturer's recommendations, and is traceable under the ISO/IEC 17025 to international or national standards. Equipment has been calibrated by accredited calibration laboratories.

A2LA-Lab Certificate No.: 4312.01

Shenzhen UnionTrust Quality and Technology Co., Ltd. has been accredited by A2LA for technical competence in the field of electrical testing, and proved to be in compliance with ISO/IEC 17025 General Requirements for the Competence of Testing and Calibration Laboratories and any additional program requirements in the identified field of testing.

ISED Wireless Device Testing Laboratories

CAB identifier: CN0032

FCC Accredited Lab.

Designation Number: CN1194

Test Firm Registration Number: 259480

1.7 DEVIATION FROM STANDARDS

None.

1.8 ABNORMALITIES FROM STANDARD CONDITIONS

None.

1.9 OTHER INFORMATION REQUESTED BY THE CUSTOMER

None.

1.10 MEASUREMENT UNCERTAINTY

Where relevant, the following measurement uncertainty levels have been estimated for tests performed on the Product as specified in CISPR 16-4-2. This uncertainty represents an expanded uncertainty expressed at approximately the 95% confidence level using a coverage factor of k=2.

No.	Item	Measurement Uncertainty
1	Conducted emission 9KHz-150KHz	±3.2 dB
2	Conducted emission 150KHz-30MHz	±2.7 dB
3	Radiated spurious emissions 30MHz-1GHz	± 4.9 dB
4	Radiated spurious emissions 1GHz-18GHz	± 4.8 dB
5	Radiated spurious emissions 18GHz-40GHz	± 5.1 dB
6	Occupied Bandwidth	± 1.86 %
7	DC Supply Voltages	± 0.68 %
8	Temperature	± 0.62 °C
9	Humidity	± 3.9 %
10	Conducted spurious emissions	± 2.7 dB
11	DC Supply Voltages	± 0.68 %
12	AC Supply Voltages	± 1.2 %
13	Radio Frequency	± 6.5 x 10 ⁻⁸
14	RF Power, Conducted	± 0.9 dB

Shenzhen UnionTrust Quality and Technology Co., Ltd.

Address: Unit D/E of 9/F and 16/F, Block A, Building 6, Baoneng science and technology park, Longhua district, Shenzhen, China

Tel: +86-755-28230888

Fax: +86-755-28230886

E-mail: info@uttlab.com

<http://www.uttlab.com>

UTTR-RF-FCCPART90R-V1.1

2. TEST SUMMARY

FCC 47 CFR Part 90 Subpart R Test Cases			
Test Item	Test Requirement	Test Method	Result
Effective Radiated Power (ERP)	FCC 47 CFR Part 2.1046 & FCC 47 CFR Part 90.542(a)(7)	ANSI C63.26-2015 & KDB 971168 D01v03r01	PASS (NOTE 1, 2)
Conducted Output Power	FCC 47 CFR Part 2.1046	ANSI C63.26-2015 & KDB 971168 D01v03r01	PASS (NOTE 1, 2)
99%&26dB Bandwidth	FCC 47 CFR Part 2.1049	ANSI C63.26-2015 & KDB 971168 D01v03r01	PASS (NOTE 1, 2)
Emission Mask	FCC 47 CFR Part 2.1051 & FCC 47 CFR Part 90.543	ANSI C63.26-2015 & KDB 971168 D01v03r01	PASS (NOTE 1, 2)
Spurious emissions at antenna terminals	FCC 47 CFR Part 2.1051 & FCC 47 CFR Part 90.543	ANSI C63.26-2015 & KDB 971168 D01v03r01	PASS (NOTE 1, 2)
Field strength of spurious radiation	FCC 47 CFR Part 2.1053 & FCC 47 CFR Part 90.543	ANSI C63.26-2015 & KDB 971168 D01v03r01	PASS (NOTE 1, 2)
Frequency stability	FCC 47 CFR Part 2.1055 & FCC 47 CFR Part 90.539	ANSI C63.26-2015 & KDB 971168 D01v03r01	PASS (NOTE 1, 2)
Peak-to-average power ratio (PAPR)	N/A	ANSI C63.26-2015 & KDB 971168 D01v03r01	PASS (NOTE 1, 2)
Note: 1. This report is based on the previous report that changed the software version. The main change is that the module only supports data services. Please refer to " QIPPLS83-X_C2PC Cover Letter " for more details. After the evaluation, all technical data is referred to previous report no. 200722022RFM-3 dated February 3, 2021 2. Change the applicant's name from "Thales DIS AIS Deutschland GmbH" to "Telit Cinterion Deutschland GmbH".			

3. EQUIPMENT LIST

Radiated Emission Test Equipment List						
Used	Equipment	Manufacturer	Model No.	Serial Number	Cal. date (mm dd, yyyy)	Cal. Due date (mm dd, yyyy)
<input checked="" type="checkbox"/>	3M Chamber & Accessory Equipment	ETS-LINDGREN	3M	N/A	Dec. 03, 2018	Dec. 03, 2021
<input checked="" type="checkbox"/>	Receiver	R&S	ESIB26	100114	Nov. 24, 2019	Nov. 23, 2020
<input type="checkbox"/>	Loop Antenna	ETS-LINDGREN	6502	00202525	Nov. 16, 2019	Nov. 15, 2020
<input checked="" type="checkbox"/>	Broadband Antenna	ETS-LINDGREN	3142E	00201566	Nov. 16, 2019	Nov. 15, 2020
<input checked="" type="checkbox"/>	6dB Attenuator	Talent	RA6A5-N-18	18103001	Nov. 16, 2019	Nov. 15, 2020
<input checked="" type="checkbox"/>	Preamplifier	HP	8447F	2805A02960	Nov. 16, 2019	Nov. 15, 2020
<input type="checkbox"/>	Broadband Antenna (Pre-amplifier)	ETS-LINDGREN	3142E-PA	00201891	May. 30, 2020	May. 29, 2021
<input type="checkbox"/>	6dB Attenuator	Talent	RA6A5-N-18	18103002	Nov. 24, 2019	Nov. 23, 2020
<input type="checkbox"/>	Horn Antenna	ETS-LINDGREN	3117	00164202	Nov. 24, 2019	Nov. 23, 2020
<input checked="" type="checkbox"/>	Horn Antenna (Pre-amplifier)	ETS-LINDGREN	3117-PA	00201874	May. 30, 2020	May. 29, 2021
<input type="checkbox"/>	Horn Antenna	ETS-LINDGREN	3116C	00200180	Jun. 19, 2020	Jun. 18, 2021
<input checked="" type="checkbox"/>	Horn Antenna (Pre-amplifier)	ETS-LINDGREN	3116C-PA	00202652	Nov. 16, 2019	Nov. 15, 2020
<input checked="" type="checkbox"/>	Multi device Controller	ETS-LINDGREN	7006-001	00160105	N/A	N/A
<input checked="" type="checkbox"/>	Test Software	Audix	e3	Software Version: 9.160323		

RF Test Equipment List						
Used	Equipment	Manufacturer	Model No.	Serial Number	Cal. date (mm dd, yyyy)	Cal. Due date (mm dd, yyyy)
<input checked="" type="checkbox"/>	Receiver	R&S	ESR7	1316.3003K07-101181-K3	Nov. 24, 2019	Nov. 23, 2020
<input checked="" type="checkbox"/>	EXA Spectrum Analyzer	KEYSIGHT	N9010A	MY51440197	Nov. 24, 2019	Nov. 23, 2020
<input checked="" type="checkbox"/>	Wideband Radio Communication Tester	R&S	CMW500	119583	Jul. 20, 2020	Jul. 19, 2021
<input type="checkbox"/>	Universal Radio Communication Tester	R&S	CMU200	114713	Nov. 24, 2019	Nov. 23, 2020
<input checked="" type="checkbox"/>	DC Source	KIKUSUI	PWR400L	LK003024	N/A	N/A
<input checked="" type="checkbox"/>	Temp & Humidity chamber	Votisch	VT4002	58566133290020	May. 11, 2020	May. 10, 2021

Shenzhen UnionTrust Quality and Technology Co., Ltd.

Address: Unit D/E of 9/F and 16/F, Block A, Building 6, Baoneng science and technology park, Longhua district, Shenzhen, China

Tel: +86-755-28230888

Fax: +86-755-28230886

E-mail: info@uttlab.com

<http://www.uttlab.com>

UTTR-RF-FCCPART90R-V1.1

4. TEST CONFIGURATION

4.1 ENVIRONMENTAL CONDITIONS FOR TESTING

4.1.1 Normal or Extreme Test Conditions

Test Environment	Selected Values During Tests		
Test Condition	Ambient		
	Temperature (°C)	Voltage (V)	Relative Humidity (%)
TN/VN	+15 to +35	3.8	20 to 75
TL/VL	-30	3.2	20 to 75
TH/VL	+65	3.2	20 to 75
TL/VH	-30	4.5	20 to 75
TH/VH	+65	4.5	20 to 75

Remark:

- 1) The EUT just work in such extreme temperature of -30 °C to +65 °C and the extreme voltage of 3.2 V to 4.5V, so here the EUT is tested in the temperature of -30 °C to +65 °C and the voltage of 3.2 V to 4.5 V.
- 2) VN: Normal Voltage; TN: Normal Temperature;
TL: Low Extreme Test Temperature; TH: High Extreme Test Temperature;
VL: Low Extreme Test Voltage; VH: High Extreme Test Voltage.

4.2 TEST SETUP

4.2.1 For Radiated Emissions test setup

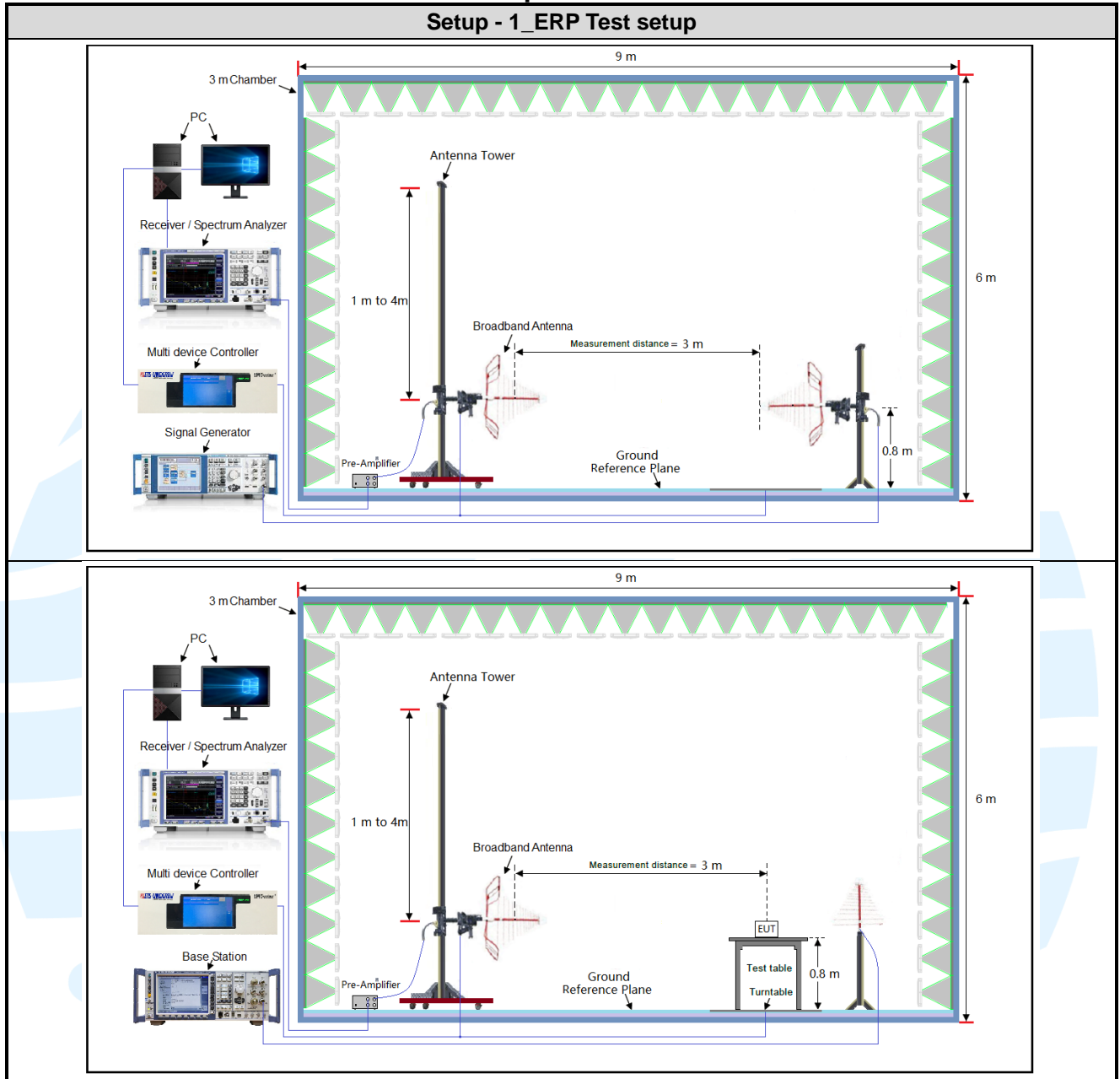

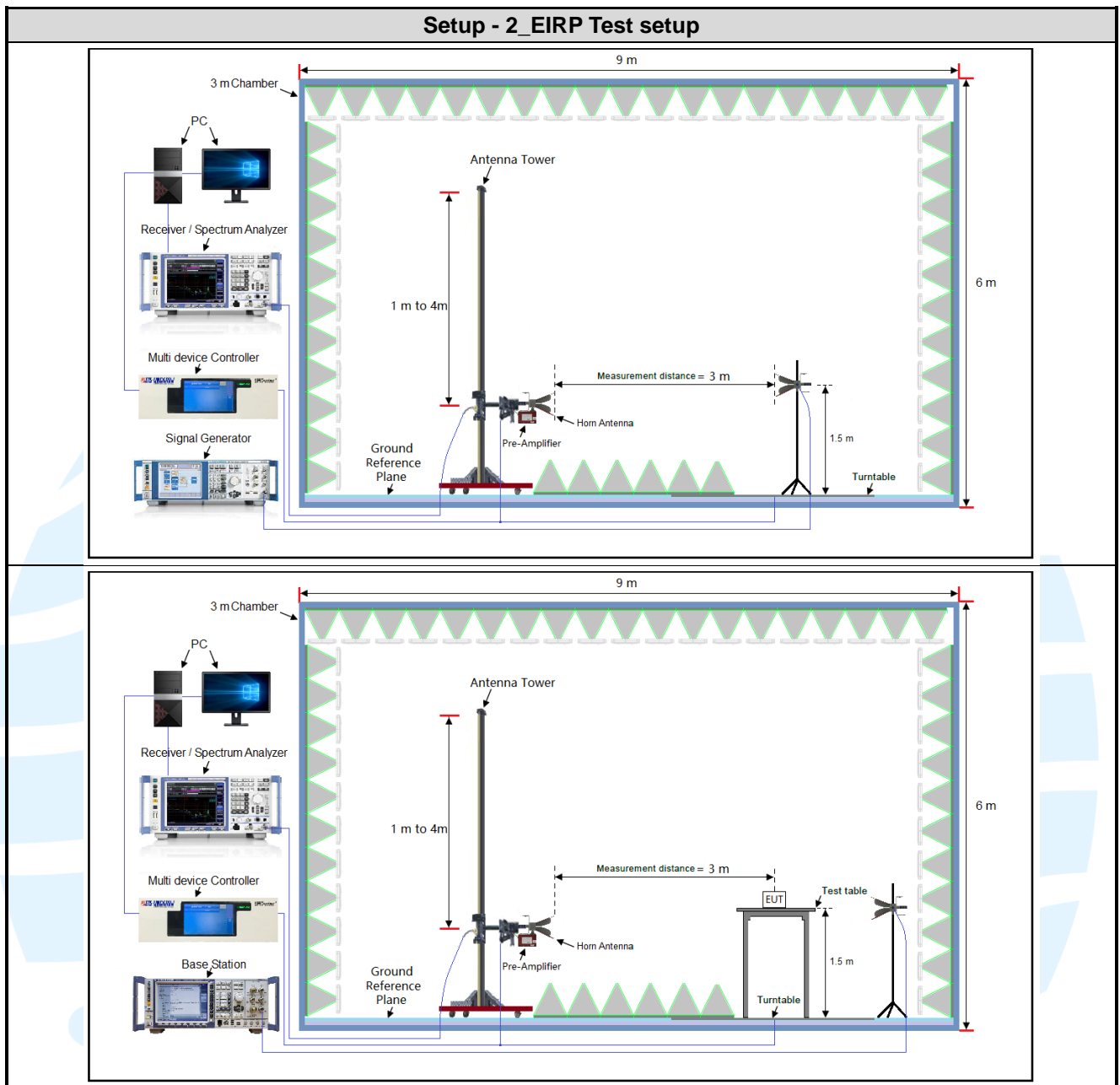

4.2.2 For Conducted RF test setup

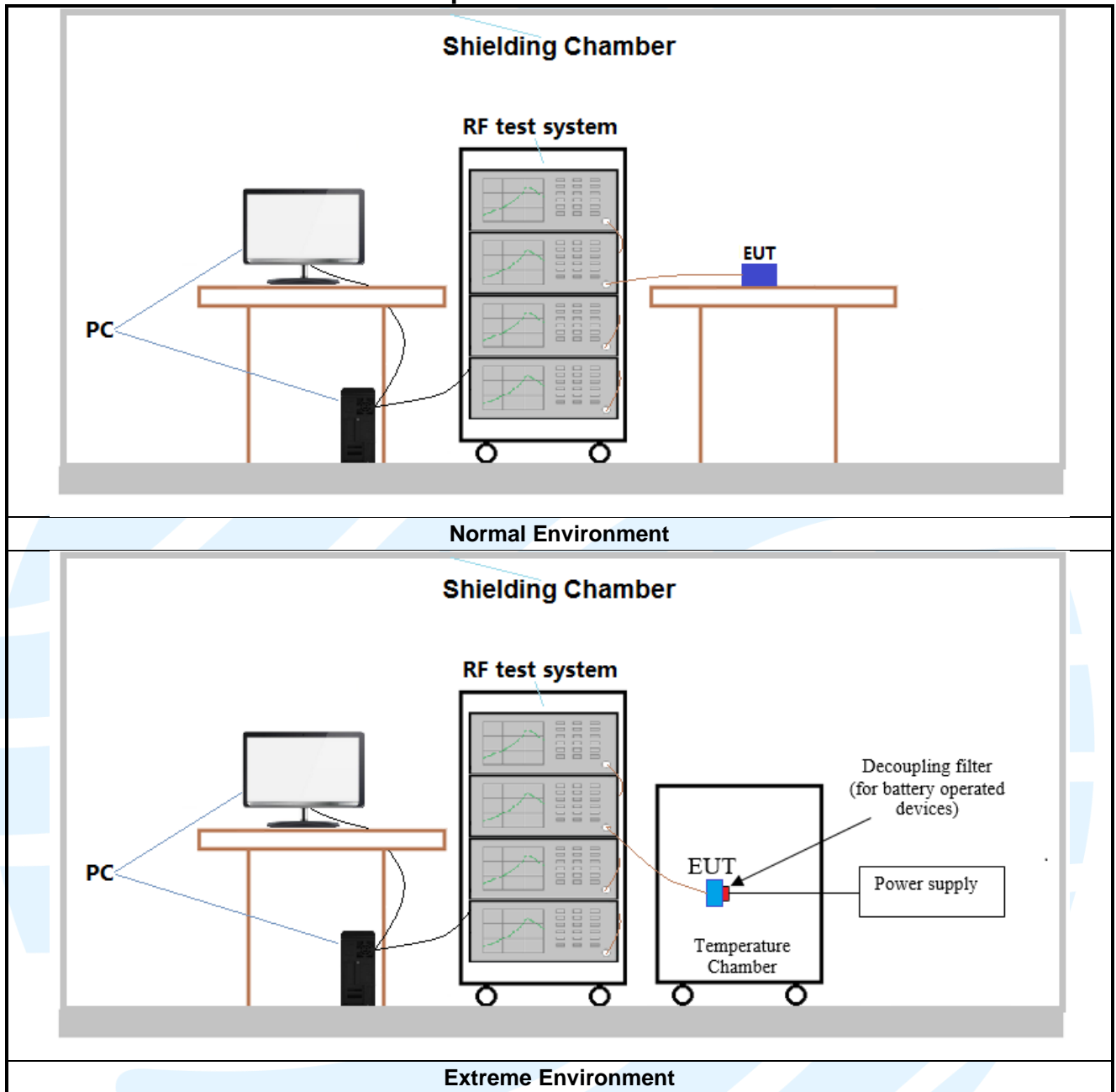

4.3 TEST CHANNELS

Band	Test Frequency ID	Bandwidth (MHz)	Number [UL]	Frequency of Uplink (MHz)
TX: 788 MHz to 798 MHz	Low Range	5	23305	790.5
		10	23330	793
	Middle Range	5/10	23330	793
	High Range	5	23355	795.5
		10	23330	793

4.4 SYSTEM TEST CONFIGURATION

For emissions testing, the equipment under test (EUT) setup to transmit continuously to simplify the measurement methodology. Care was taken to ensure proper power supply voltages during testing. During testing, radiated emission were performed with the EUT set to transmit at the channel with highest output power as worst-case scenario. Only the worst case data were recorded in this test report.

Pre-Scan has been conducted to determine the worst-case mode from all possible combinations between available modulations, data rates, X/Y/Z axis, and antenna ports.

The worst case was found when positioned as the table below.

Band	Mode	Antenna Port	Worst-case axis positioning
LTE Band 14	1TX	Chain 0	Z axis

All readings are extrapolated back to the equivalent three meter reading using inverse scaling with distance. Analyzer resolution is 100 kHz or greater for frequencies below 1000MHz. The resolution is 1 MHz or greater for frequencies above 1000MHz. The spurious emissions more than 20 dB below the permissible value are not reported.

Radiated emission measurement were performed from the lowest radio frequency signal generated in the device which is greater than 9 kHz to the tenth harmonic of the highest fundamental frequency or to 40 GHz, whichever is lower.

4.5 PRE-SCAN

LTE Band 14 Maximum Average Power (dBm)										
Modulation	RB		Test Channel			RB		Test Channel		
	Size	Offset	Low	Mid	High	Size	Offset	Low	Mid	High
Channel Bandwidth: 5 MHz						Channel Bandwidth: 10 MHz				
QPSK	1	0	22.89	22.93	22.78	1	0	22.97	/	/
	1	12	22.95	23.06	23.06	1	24	23.12	/	/
	1	24	22.80	22.76	22.79	1	49	22.96	/	/
	12	0	21.87	21.83	21.92	25	0	22.02	/	/
	12	6	21.76	21.75	21.79	25	12	21.94	/	/
	12	13	21.76	21.74	21.81	25	25	21.85	/	/
	25	0	21.88	21.91	21.89	50	0	22.00	/	/
16QAM	1	0	21.86	21.82	21.82	1	0	21.87	/	/
	1	12	21.88	21.96	21.85	1	24	22.03	/	/
	1	24	21.61	21.61	21.77	1	49	21.80	/	/
	12	0	20.92	20.99	20.92	25	0	21.08	/	/
	12	6	20.86	20.92	20.99	25	12	21.00	/	/
	12	13	20.88	21.03	20.98	25	25	21.05	/	/
	25	0	20.88	20.91	20.82	50	0	21.00	/	/

Pre-scan all bandwidth and RB, find worse case mode are chosen to the report, the LTE worse case mode applicability and tested channel detail as below:

Item	Channel Bandwidth(MHz)						Modulation			RB #			Test		
	1.4	3	5	10	15	20	QPSK	16QAM	64QAM	1	Half	Full	L	M	H
LTE Band 14															
EIRP	<input type="checkbox"/>	<input type="checkbox"/>	<input checked="" type="checkbox"/>	<input checked="" type="checkbox"/>	<input type="checkbox"/>	<input type="checkbox"/>	<input checked="" type="checkbox"/>	<input checked="" type="checkbox"/>	<input type="checkbox"/>	<input checked="" type="checkbox"/>	<input type="checkbox"/>	<input type="checkbox"/>	<input checked="" type="checkbox"/>	<input checked="" type="checkbox"/>	<input checked="" type="checkbox"/>
Conducted output power	<input type="checkbox"/>	<input type="checkbox"/>	<input checked="" type="checkbox"/>	<input checked="" type="checkbox"/>	<input type="checkbox"/>	<input type="checkbox"/>	<input checked="" type="checkbox"/>	<input checked="" type="checkbox"/>	<input type="checkbox"/>	<input checked="" type="checkbox"/>	<input checked="" type="checkbox"/>	<input checked="" type="checkbox"/>	<input checked="" type="checkbox"/>	<input checked="" type="checkbox"/>	<input checked="" type="checkbox"/>
Peak-to-average ratio	<input type="checkbox"/>	<input type="checkbox"/>	<input type="checkbox"/>	<input checked="" type="checkbox"/>	<input type="checkbox"/>	<input type="checkbox"/>	<input checked="" type="checkbox"/>	<input checked="" type="checkbox"/>	<input type="checkbox"/>	<input type="checkbox"/>	<input type="checkbox"/>	<input checked="" type="checkbox"/>	<input checked="" type="checkbox"/>	<input checked="" type="checkbox"/>	<input checked="" type="checkbox"/>
99%&26dB Bandwidth	<input type="checkbox"/>	<input type="checkbox"/>	<input checked="" type="checkbox"/>	<input checked="" type="checkbox"/>	<input type="checkbox"/>	<input type="checkbox"/>	<input checked="" type="checkbox"/>	<input checked="" type="checkbox"/>	<input type="checkbox"/>	<input type="checkbox"/>	<input type="checkbox"/>	<input checked="" type="checkbox"/>	<input checked="" type="checkbox"/>	<input checked="" type="checkbox"/>	<input checked="" type="checkbox"/>
Band Edge at antenna terminals	<input type="checkbox"/>	<input type="checkbox"/>	<input checked="" type="checkbox"/>	<input checked="" type="checkbox"/>	<input type="checkbox"/>	<input type="checkbox"/>	<input checked="" type="checkbox"/>	<input checked="" type="checkbox"/>	<input type="checkbox"/>	<input checked="" type="checkbox"/>	<input type="checkbox"/>	<input checked="" type="checkbox"/>	<input checked="" type="checkbox"/>	<input type="checkbox"/>	<input checked="" type="checkbox"/>
Spurious emissions at antenna terminals	<input type="checkbox"/>	<input type="checkbox"/>	<input checked="" type="checkbox"/>	<input checked="" type="checkbox"/>	<input type="checkbox"/>	<input type="checkbox"/>	<input checked="" type="checkbox"/>	<input checked="" type="checkbox"/>	<input type="checkbox"/>	<input checked="" type="checkbox"/>	<input type="checkbox"/>	<input type="checkbox"/>	<input checked="" type="checkbox"/>	<input checked="" type="checkbox"/>	<input checked="" type="checkbox"/>
Field strength of spurious radiation	<input type="checkbox"/>	<input type="checkbox"/>	<input checked="" type="checkbox"/>	<input checked="" type="checkbox"/>	<input type="checkbox"/>	<input type="checkbox"/>	<input checked="" type="checkbox"/>	<input type="checkbox"/>	<input type="checkbox"/>	<input checked="" type="checkbox"/>	<input type="checkbox"/>	<input type="checkbox"/>	<input type="checkbox"/>	<input checked="" type="checkbox"/>	<input type="checkbox"/>
Frequency stability	<input type="checkbox"/>	<input type="checkbox"/>	<input type="checkbox"/>	<input checked="" type="checkbox"/>	<input type="checkbox"/>	<input type="checkbox"/>	<input checked="" type="checkbox"/>	<input type="checkbox"/>	<input type="checkbox"/>	<input type="checkbox"/>	<input type="checkbox"/>	<input checked="" type="checkbox"/>	<input type="checkbox"/>	<input checked="" type="checkbox"/>	<input type="checkbox"/>
Remark: The mark "☒" means is chosen for testing; The mark "☐" means is not chosen for testing; The mark "--" means is not supported bandwidth.															

5. RADIO TECHNICAL REQUIREMENTS SPECIFICATION

5.1 REFERENCE DOCUMENTS FOR TESTING

No.	Identity	Document Title
1	FCC 47 CFR Part 2	Frequency allocations and radio treaty matters; general rules and regulations
2	FCC 47 CFR Part 90	Private Land Mobile Radio Services
3	ANSI C63.26-2015	American National Standard for Compliance Testing of Transmitters Used in Licensed Radio Services
4	KDB 971168 D01	KDB 971168 D01 Power Meas License Digital Systems v03r01

5.2 EFFECTIVE RADIATED POWER (ERP)

Test Requirement: FCC 47 CFR Part 2.1046 & FCC 47 CFR Part 90.542(a)(7)

Test Method: ANSI C63.26-2015 & KDB 971168 D01v03r01

Limit:

Portable stations (hand-held devices) transmitting in the 758-768 MHz band and the 788-798 MHz band are limited to 3 watts ERP.

Test Procedure:

Test procedure as below:

- 1) The EUT was powered ON and placed on a 0.8/1.5m high table at a 3 meter semi/fully Anechoic Chamber. The antenna of the transmitter was extended to its maximum length. Modulation mode and the measuring receiver shall be tuned to the frequency of the transmitter under test.
- 2) The EUT was set 3 meters away from the interference-receiving antenna, which was mounted on the top of a variable-height antenna tower.
- 3) The disturbance of the transmitter was maximized on the test receiver display by raising and lowering from 1m to 4m the receive antenna and by rotating through 360° the turntable. After the fundamental emission was maximized, a field strength measurement was made.
- 4) Steps 1) to 3) were performed with the EUT and the receive antenna in both vertical and horizontal polarization.
- 5) The transmitter was then removed and replaced with another antenna. The center of the antenna was approximately at the same location as the center of the transmitter.
- 6) A signal at the disturbance was fed to the substitution antenna by means of a non-radiating cable. With both the substitution and the receive antennas horizontally polarized, the receive antenna was raised and lowered to obtain a maximum reading at the test receiver. The level of the signal generator was adjusted until the measured field strength level in step 3) is obtained for this set of conditions.
- 7) The output power into the substitution antenna was then measured.
- 8) Steps 6) and 7) were repeated with both antennas polarized.
- 9) Calculate power in dBm by the following formula:

$$\text{ERP(dBm)} = \text{Pg(dBm)} - \text{cable loss (dB)} + \text{antenna gain (dBd)}$$

$$\text{EIRP(dBm)} = \text{Pg(dBm)} - \text{cable loss (dB)} + \text{antenna gain (dBi)}$$

$$\text{EIRP} = \text{ERP} + 2.15\text{dB}$$

where:

Pg is the generator output power into the substitution antenna.

- 10) Test the EUT in the lowest channel, the middle channel the Highest channel
- 11) The radiation measurements are performed in X, Y, Z axis positioning for EUT operation mode, and found the positioning which it is worse case.
- 12) Repeat above procedures until all frequencies measured was complete.

Receiver Setup:

Frequency	Detector	RBW	VBW	Remark
30MHz-1GHz	Peak	100kHz	300kHz	Peak
Above 1GHz	Peak	1MHz	3MHz	Peak

Test Setup: Refer to section 4.2.1 for details.

Instruments Used: Refer to section 3 for details

Test Mode: Link mode

Test Results: Pass

Shenzhen UnionTrust Quality and Technology Co., Ltd.

Address: Unit D/E of 9/F and 16/F, Block A, Building 6, Baoneng science and technology park, Longhua district, Shenzhen, China

Tel: +86-755-28230888

Fax: +86-755-28230886

E-mail: info@uttlab.com

<http://www.uttlab.com>

UTTR-RF-FCCPART90R-V1.1

Test Data: See table below

LTE Band 14 Maximum ERP (dBm)					
Channel	QPSK; RB:1	16QAM; RB:1	64QAM; RB:1	Limit (dBm)	Result
Channel Bandwidth: 5MHz					
Lowest	20.80	19.73	/	34.77	Pass
Middle	20.91	19.81	/	34.77	Pass
Highest	20.91	19.70	/	34.77	Pass
Channel Bandwidth: 10MHz					
Middle	20.97	19.88	/	34.77	Pass

Shenzhen UnionTrust Quality and Technology Co., Ltd.

Address: Unit D/E of 9/F and 16/F, Block A, Building 6, Baoneng science and technology park, Longhua district, Shenzhen, China

Tel: +86-755-28230888

Fax: +86-755-28230886

E-mail: info@uttlab.com

<http://www.uttlab.com>

UTTR-RF-FCCPART90R-V1.1

5.3 CONDUCTED OUTPUT POWER

Test Requirement: FCC 47 CFR Part 2.1046

Test Method: ANSI C63.26-2015 & KDB 971168 D01v03r01

Limit:

No Limit

Test Procedure:

The EUT was set up for the maximum power with CMW500, and LTE link data modulation and link up with simulator. Set the EUT to transmit under low, middle and high channel and record the power level shown on simulator.

Note: The cable loss and attenuator loss were offset into measure device as an amplitude offset.

Test Setup: Refer to section 4.2.2 for details.

Instruments Used: Refer to section 3 for details

Test Mode: Link mode

Test Results: Pass

Test Data: The full result refer to section 4.5 for details.

5.4 99%&26DB BANDWIDTH

Test Requirement: FCC 47 CFR Part 2.1049

Test Method: ANSI C63.26-2015 & KDB 971168 D01v03r01

Limit: No Limit

Test Procedure:

The transmitter output was connected to a calibrated coaxial cable and coupler, the other end of which was connected to a spectrum analyzer. The occupied bandwidth was measured with the spectrum analyzer at the low, middle and high channel in each band. The 99% and -26dB bandwidths was also measured and recorded.

Note: The cable loss and attenuator loss were offset into measure device as an amplitude offset.

Test Setup: Refer to section 4.2.2 for details.

Instruments Used: Refer to section 3 for details

Test Mode: Link mode

Test Results: Pass

LTE Band 14								
Channel	RB Configuration		26 dB BW (MHz)			99% BW (MHz)		
	Size	Offset	QPSK	16QAM	64QAM	QPSK	16QAM	64QAM
Channel Bandwidth: 5 MHz								
Lowest	25	0	4.986	5.040	/	4.5187	4.5355	/
Middle	25	0	5.022	5.022	/	4.5412	4.5052	/
Highest	25	0	5.037	5.035	/	4.5245	4.5342	/
Channel Bandwidth: 10 MHz								
Middle	50	0	10.01	9.848	/	8.9840	8.9675	/

Shenzhen UnionTrust Quality and Technology Co., Ltd.

Address: Unit D/E of 9/F and 16/F, Block A, Building 6, Baoneng science and technology park, Longhua district, Shenzhen, China

Tel: +86-755-28230888

Fax: +86-755-28230886

E-mail: info@uttlab.com

<http://www.uttlab.com>

UTTR-RF-FCCPART90R-V1.1

The test plot as follows:

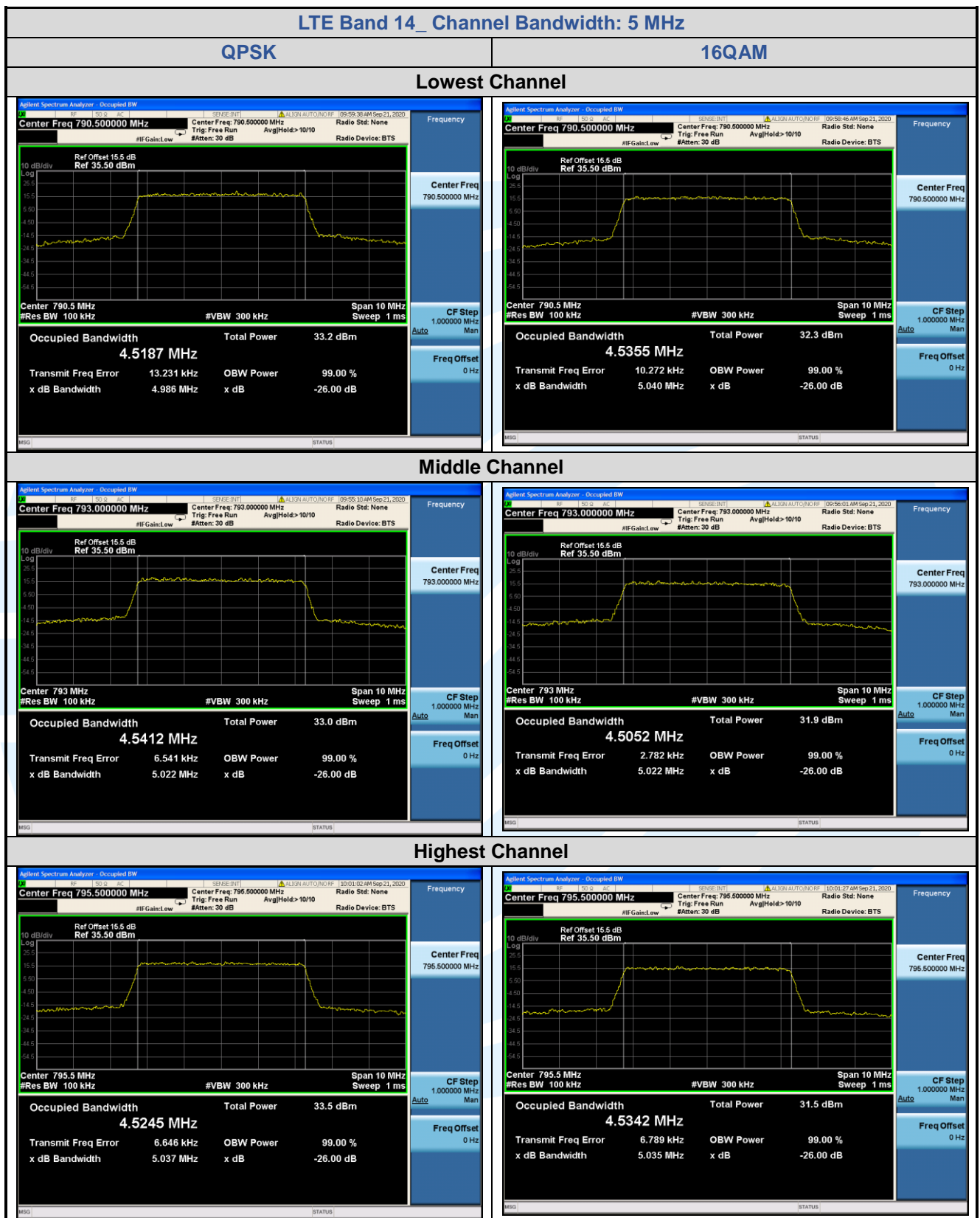

Shenzhen UnionTrust Quality and Technology Co., Ltd.

Address: Unit D/E of 9/F and 16/F, Block A, Building 6, Baoneng science and technology park, Longhua district, Shenzhen, China

Tel: +86-755-28230888

Fax: +86-755-28230886

E-mail: info@uttlab.com

<http://www.uttlab.com>

UTTR-RF-FCCPART90R-V1.1

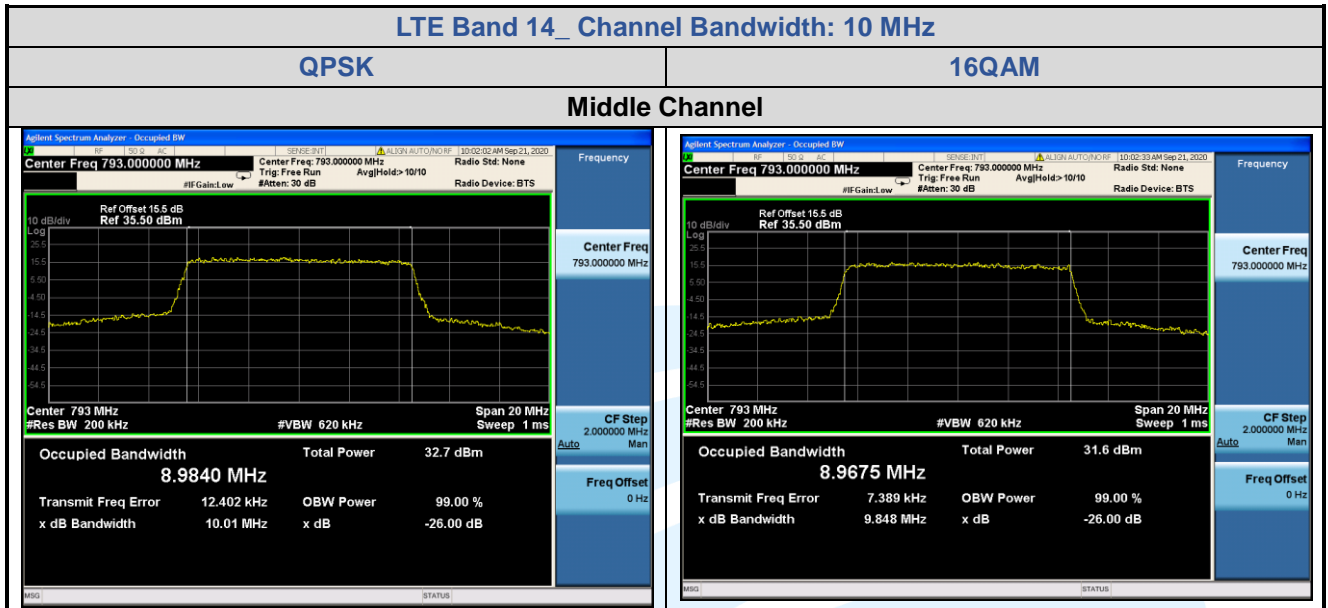

Shenzhen UnionTrust Quality and Technology Co., Ltd.

Address: Unit D/E of 9/F and 16/F, Block A, Building 6, Baoneng science and technology park, Longhua district, Shenzhen, China

Tel: +86-755-28230888

Fax: +86-755-28230886

E-mail: info@uttlab.com

<http://www.uttlab.com>

UTTR-RF-FCCPART90R-V1.1

5.5 EMISSION MASK

Test Requirement: FCC 47 CFR Part 2.1051 & FCC 47 CFR Part 90.543

Test Method: ANSI C63.26-2015 & KDB 971168 D01v03r01

Limit:

(e) For operations in the 758-768 MHz and the 788-798 MHz bands, the power of any emission outside the licensee's frequency band(s) of operation shall be attenuated below the transmitter power (P) within the licensed band(s) of operation, measured in watts, in accordance with the following:

(2) On all frequencies between 769-775 MHz and 799-805 MHz, by a factor not less than $65 + 10 \log (P)$ dB in a 6.25 kHz band segment, for mobile and portable stations.

(3) On any frequency between 775-788 MHz, above 805 MHz, and below 758 MHz, by at least $43 + 10 \log (P)$ dB.

(4) Compliance with the provisions of paragraphs (e)(1) and (2) of this section is based on the use of measurement instrumentation such that the reading taken with any resolution bandwidth setting should be adjusted to indicate spectral energy in a 6.25 kHz segment.

(5) Compliance with the provisions of paragraph (e)(3) of this section is based on the use of measurement instrumentation employing a resolution bandwidth of 100 kHz or greater. However, in the 100 kHz bands immediately outside and adjacent to the frequency block, a resolution bandwidth of 30 kHz may be employed.

(f) For operations in the 758-775 MHz and 788-805 MHz bands, all emissions including harmonics in the band 1559-1610 MHz shall be limited to -70 dBW/MHz equivalent isotropically radiated power (EIRP) for wideband signals, and -80 dBW EIRP for discrete emissions of less than 700 Hz bandwidth. For the purpose of equipment authorization, a transmitter shall be tested with an antenna that is representative of the type that will be used with the equipment in normal operation.

Test Procedure:

The transmitter output was connected to a calibrated coaxial cable and coupler, the other end of which was connected to a spectrum analyzer.

For each band edge measurement:

- 1) Set the spectrum analyzer span to include the low or high channels.
- 2) Set the emissions mask of low or high channels.
- 3) Set resolution bandwidth to at least 1% of emission bandwidth and the VBW set 3 times of RBW.

Note: The cable loss and attenuator loss were offset into measure device as an amplitude offset.

Test Setup: Refer to section 4.2.2 for details.

Instruments Used: Refer to section 3 for details

Test Mode: Link mode

Test Results: Pass

The test plot as follows:

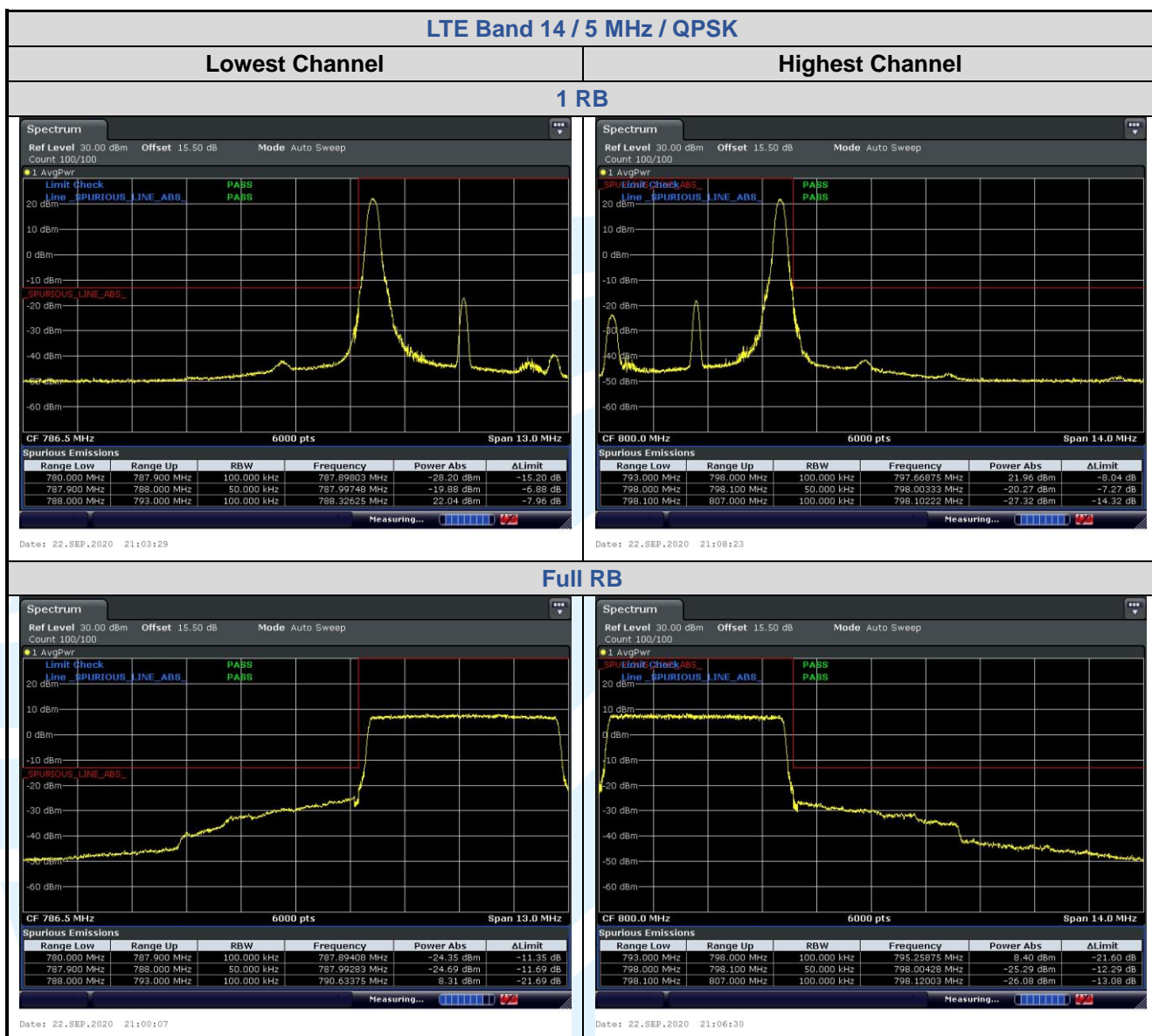

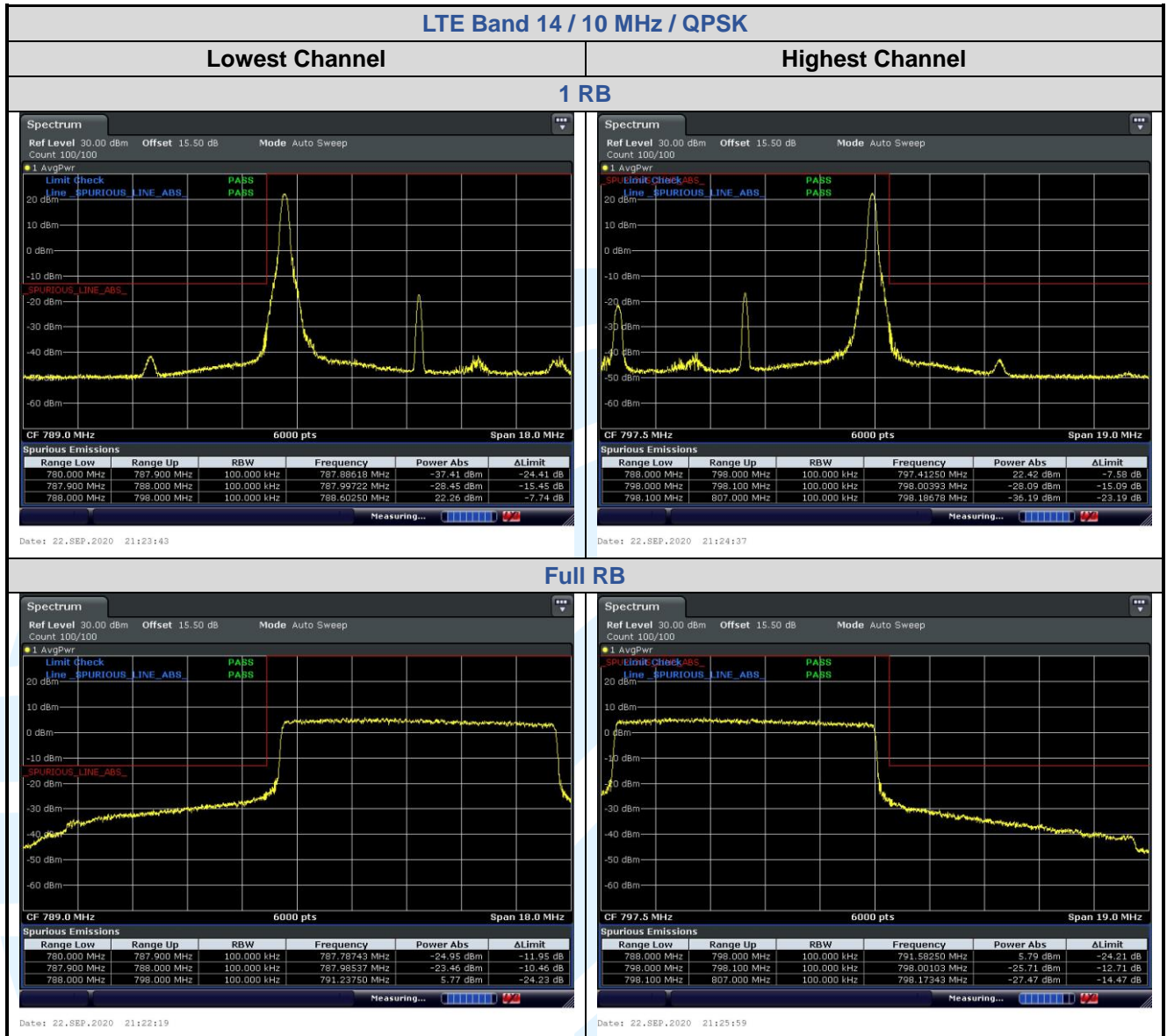

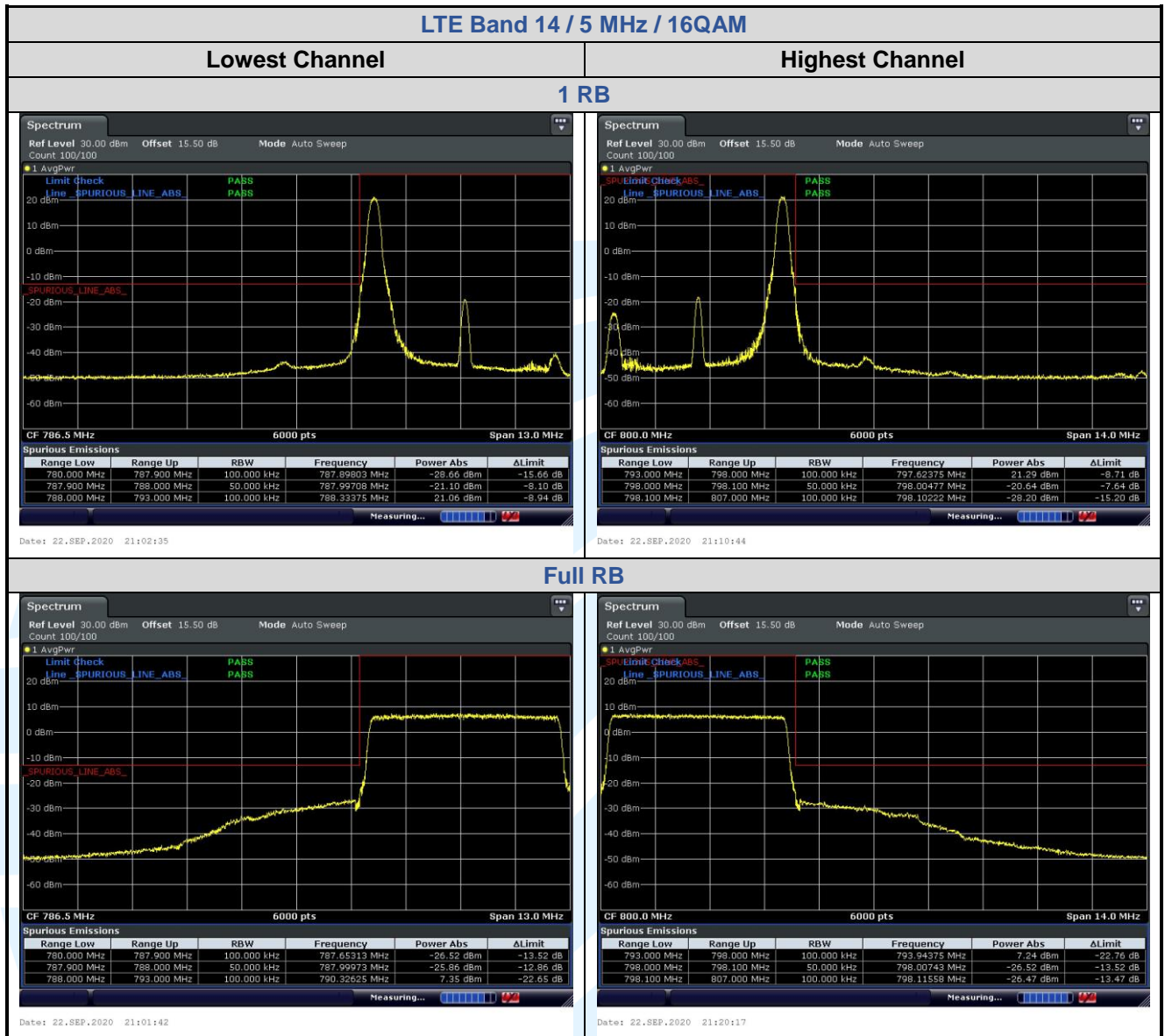

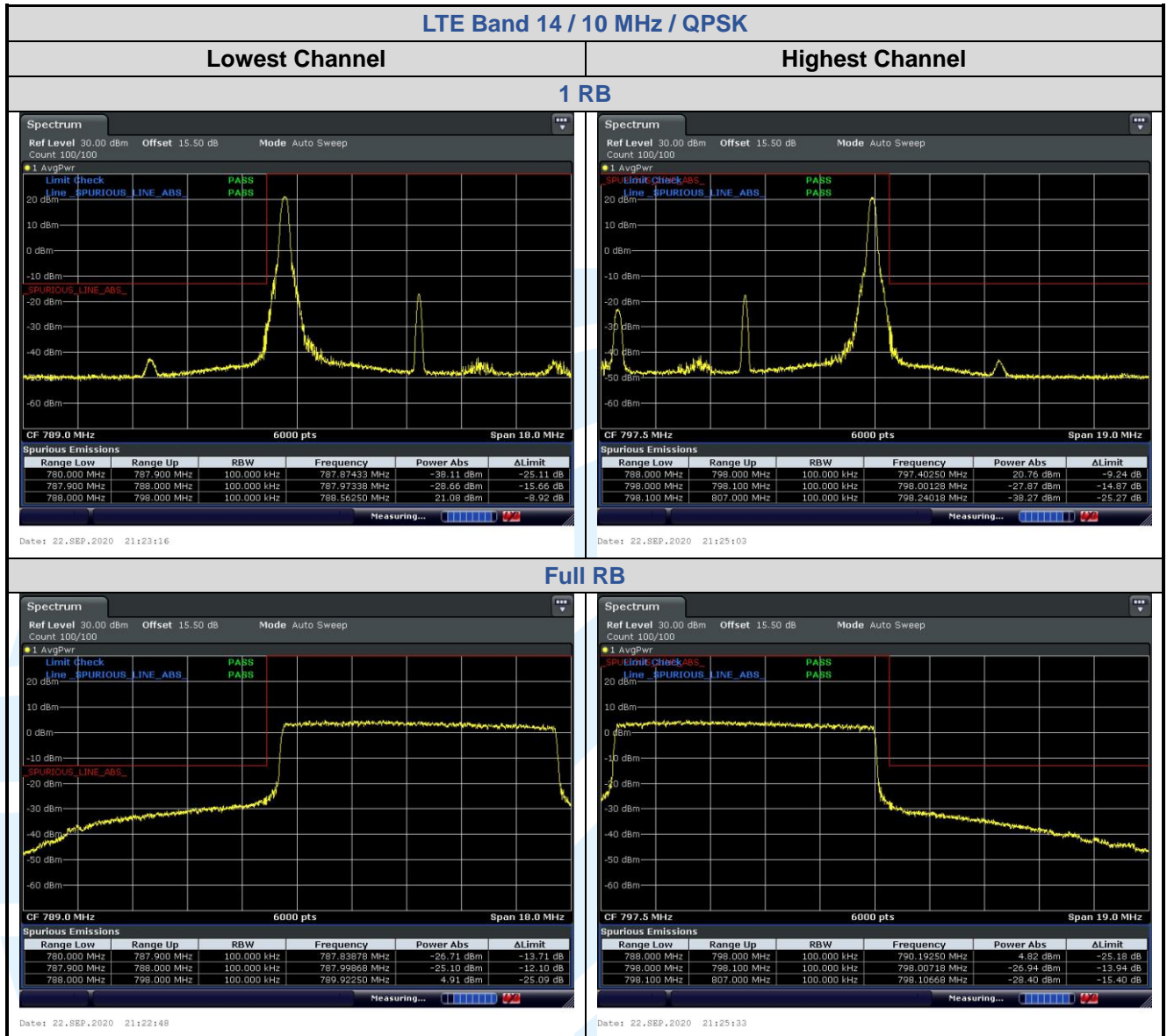

5.6 SPURIOUS EMISSIONS AT ANTENNA TERMINALS

Test Requirement: FCC 47 CFR Part 2.1051 & FCC 47 CFR Part 90.543

Test Method: ANSI C63.26-2015 & KDB 971168 D01v03r01

Limit:

The minimum permissible attenuation level of any spurious emissions is $43 + 10 \log (P)$ dB where transmitting power (P) in Watts.

Test Procedure:

The EUT makes a phone call to the communication simulator. All measurements were done at low, middle and high operational frequency range. b. Measuring frequency range is from 9 kHz to the tenth harmonic of the highest fundamental frequency or to 40 GHz, whichever is lower. Set RBW & VBW to 100 kHz for the measurement below 1 GHz, and 1 MHz for the measurement above 1 GHz.

Note: The cable loss and attenuator loss were offset into measure device as an amplitude offset.

Test Setup: Refer to section 4.2.2 for details.

Instruments Used: Refer to section 3 for details

Test Mode: Link mode

Test Results: Pass

The test plot as follows:

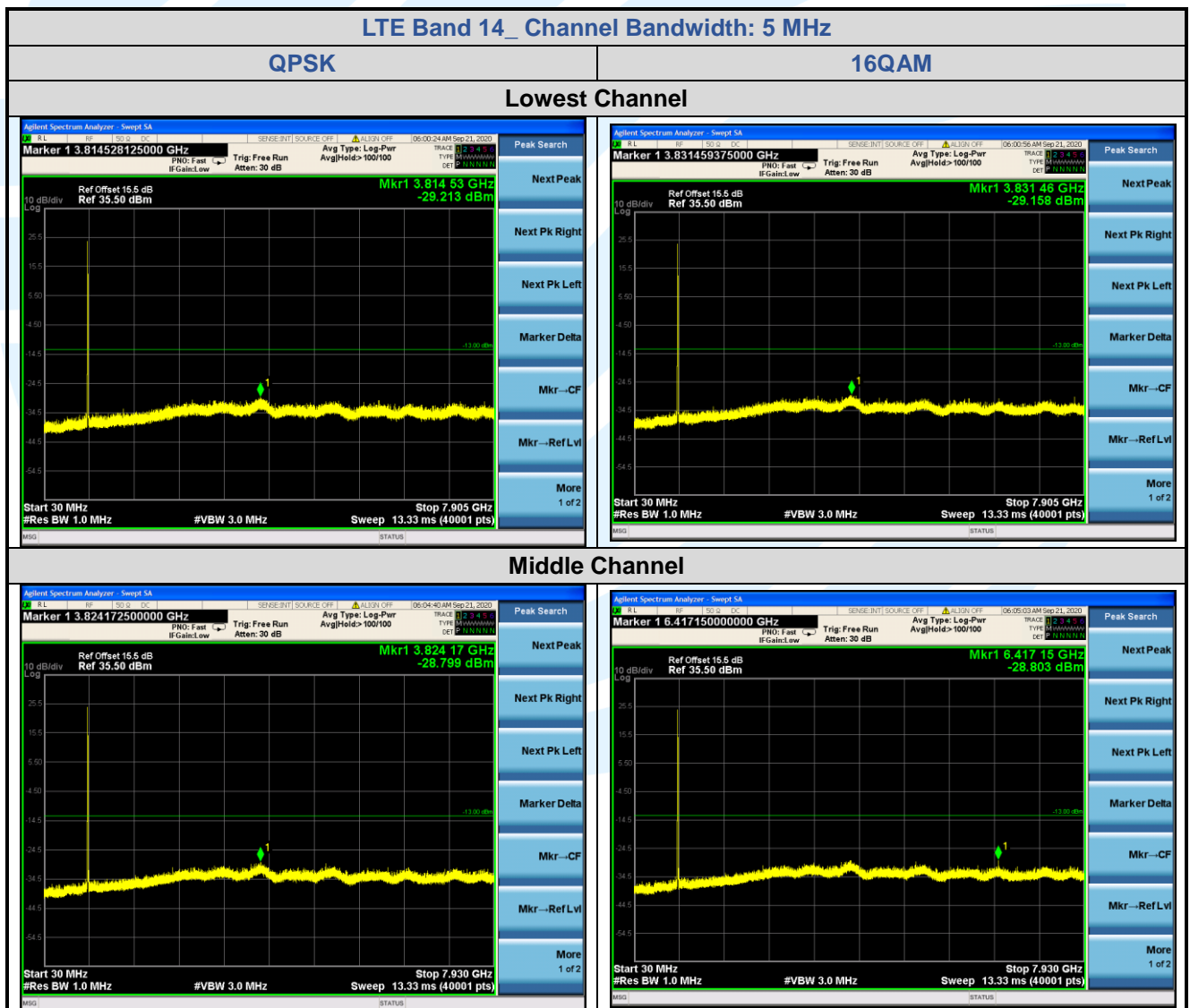

Shenzhen UnionTrust Quality and Technology Co., Ltd.

Address: Unit D/E of 9/F and 16/F, Block A, Building 6, Baoneng science and technology park, Longhua district, Shenzhen, China

Tel: +86-755-28230888

Fax: +86-755-28230886

E-mail: info@uttlab.com

<http://www.uttlab.com>

UTTR-RF-FCCPART90R-V1.1

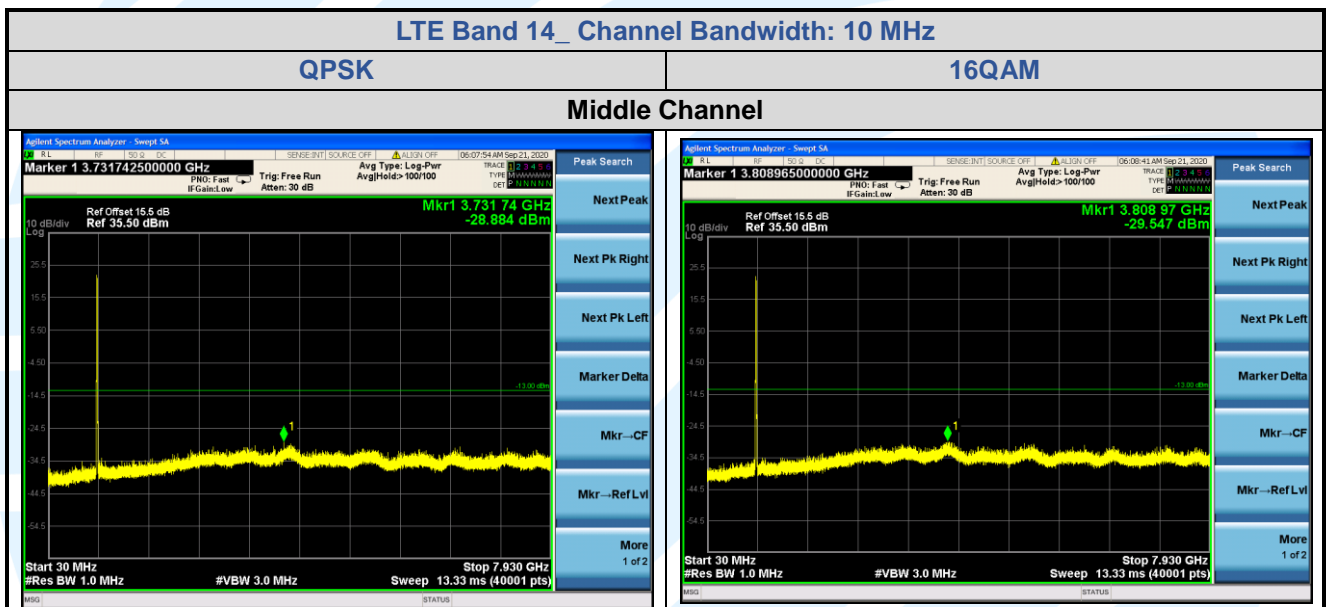
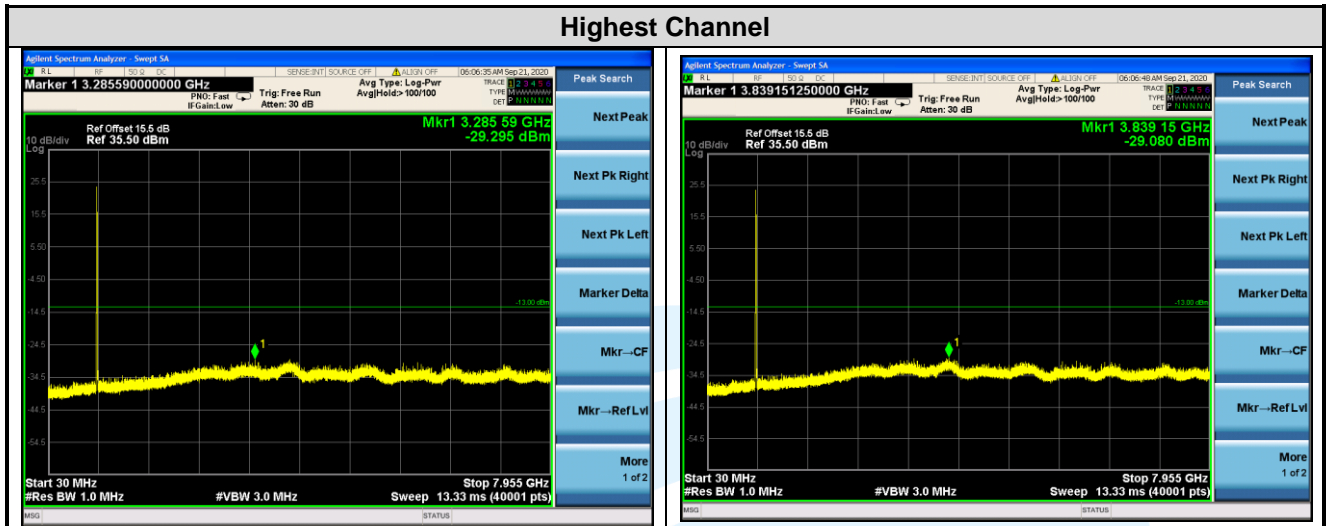

5.7 FIELD STRENGTH OF SPURIOUS RADIATION

Test Requirement: FCC 47 CFR Part 2.1051 & FCC 47 CFR Part 90.543

Test Method: ANSI C63.26-2015 & KDB 971168 D01v03r01

Limits:

(e) (3) On any frequency between 775-788 MHz, above 805 MHz, and below 758 MHz, by at least 43 + 10 log (P) dB.

(f) For operations in the 758-775 MHz and 788-805 MHz bands, all emissions including harmonics in the band 1559-1610 MHz shall be limited to -70 dBW/MHz equivalent isotropically radiated power (EIRP) for wideband signals, and -80 dBW EIRP for discrete emissions of less than 700 Hz bandwidth. For the purpose of equipment authorization, a transmitter shall be tested with an antenna that is representative of the type that will be used with the equipment in normal operation.

Test Setup: Refer to section 4.2.1 for details.

Test Procedures:

1. Scan up to 10th harmonic, find the maximum radiation frequency to measure.
2. The technique used to find the Spurious Emissions of the transmitter was the antenna substitution method. Substitution method was performed to determine the actual ERP/EIRP emission levels of the EUT.

Test procedure as below:

- 1) The EUT was powered ON and placed on a 0.8/1.5m high table at a 3 meter semi/fully Anechoic Chamber. The antenna of the transmitter was extended to its maximum length. Modulation mode and the measuring receiver shall be tuned to the frequency of the transmitter under test.
- 2) The EUT was set 3 meters away from the interference-receiving antenna, which was mounted on the top of a variable-height antenna tower.
- 3) The disturbance of the transmitter was maximized on the test receiver display by raising and lowering from 1m to 4m the receive antenna and by rotating through 360° the turntable. After the fundamental emission was maximized, a field strength measurement was made.
- 4) Steps 1) to 3) were performed with the EUT and the receive antenna in both vertical and horizontal polarization.
- 5) The transmitter was then removed and replaced with another antenna. The center of the antenna was approximately at the same location as the center of the transmitter.
- 6) A signal at the disturbance was fed to the substitution antenna by means of a non-radiating cable. With both the substitution and the receive antennas horizontally polarized, the receive antenna was raised and lowered to obtain a maximum reading at the test receiver. The level of the signal generator was adjusted until the measured field strength level in step 3) is obtained for this set of conditions.
- 7) The output power into the substitution antenna was then measured.
- 8) Steps 6) and 7) were repeated with both antennas polarized.
- 9) Calculate power in dBm by the following formula:

$$\text{ERP(dBm)} = \text{Pg(dBm)} - \text{cable loss (dB)} + \text{antenna gain (dBd)}$$

$$\text{EIRP(dBm)} = \text{Pg(dBm)} - \text{cable loss (dB)} + \text{antenna gain (dBi)}$$

$$\text{EIRP} = \text{ERP} + 2.15\text{dB}$$

where:

Pg is the generator output power into the substitution antenna.

- 10) Test the EUT in the lowest channel, the middle channel the Highest channel
- 11) The radiation measurements are performed in X, Y, Z axis positioning for EUT operation mode, and found the Y positioning which it is worse case.
- 1) Repeat above procedures until all frequencies measured was complete.

Equipment Used: Refer to section 3 for details.

Test Result: Pass

The measurement data as follows:

LTE Band 14 / 10 MHz / QPSK _ Below 1G							
No.	Frequency	SA Reading	Correction factor	EIRP Result	Limit	Margin	Ant. Pol.
	(MHz)	(dBm)	(dB/m)	(dBm)	(dBm)	(dB)	
Lowest Channel							
1	270.616	-82.07	31.61	-50.46	-13.00	-37.46	Horizontal
2	535.038	-83.38	39.23	-44.15	-13.00	-31.15	Horizontal
3	938.714	-80.91	44.60	-36.31	-13.00	-23.31	Horizontal
4	208.658	-84.53	28.93	-55.60	-13.00	-42.60	Vertical
5	381.852	-82.50	35.19	-47.31	-13.00	-34.31	Vertical
6	945.334	-82.35	44.95	-37.40	-13.00	-24.40	Vertical
Middle Channel							
1	101.180	-83.33	25.21	-58.12	-13.00	-45.12	Horizontal
2	628.894	-83.83	40.67	-43.16	-13.00	-30.16	Horizontal
3	958.714	-81.59	44.86	-36.73	-13.00	-23.73	Horizontal
4	160.885	-84.73	27.29	-57.44	-13.00	-44.44	Vertical
5	406.782	-85.35	35.76	-49.59	-13.00	-36.59	Vertical
6	945.334	-84.40	44.95	-39.45	-13.00	-26.45	Vertical
Highest Channel							
1	121.462	-84.28	26.10	-58.18	-13.00	-45.18	Horizontal
2	535.038	-84.69	39.23	-45.46	-13.00	-32.46	Horizontal
3	986.044	-83.04	45.08	-37.96	-13.00	-24.96	Horizontal
4	42.630	-85.22	26.08	-59.14	-13.00	-46.14	Vertical
5	97.002	-83.31	25.51	-57.80	-13.00	-44.80	Vertical
6	958.714	-82.59	44.92	-37.67	-13.00	-24.67	Vertical

LTE Band 14 / 10 MHz / QPSK _ Above 1G							
No.	Frequency	SA Reading	Correction factor	EIRP Result	Limit	Margin	Ant. Pol.
	(MHz)	(dBm)	(dB/m)	(dBm)	(dBm)	(dB)	
Lowest Channel							
1	1581.000	-58.74	-0.33	-59.07	-13.00	-46.07	Horizontal
2	2371.500	-61.25	2.48	-58.77	-13.00	-45.77	Horizontal
3	1581.000	-58.88	-1.16	-60.04	-13.00	-47.04	Vertical
4	2371.500	-61.13	2.05	-59.08	-13.00	-46.08	Vertical
Middle Channel							
1	1586.000	-59.23	-0.31	-59.54	-13.00	46.54	Horizontal
2	2379.000	-60.85	2.50	-58.35	-13.00	45.35	Horizontal
3	1586.000	-59.37	-1.14	-60.51	-13.00	47.51	Vertical
4	2379.000	-60.17	2.08	-58.09	-13.00	45.09	Vertical
Highest Channel							
1	1591.000	-58.73	-0.29	-59.02	-13.00	-46.02	Horizontal
2	2386.500	-59.36	2.52	-56.84	-13.00	-43.84	Horizontal
3	1591.000	-59.59	-1.12	-60.71	-13.00	-47.71	Vertical
4	2386.500	-60.43	2.10	-58.33	-13.00	-45.33	Vertical

Shenzhen UnionTrust Quality and Technology Co., Ltd.

Address: Unit D/E of 9/F and 16/F, Block A, Building 6, Baoneng science and technology park, Longhua district, Shenzhen, China

Tel: +86-755-28230888

Fax: +86-755-28230886

E-mail: info@uttlab.com

<http://www.uttlab.com>

UTTR-RF-FCCPART90R-V1.1

Remark:

1. Correct Factor = Antenna Factor + Cable Loss - Amplifier Gain, the value was added to Original Receiver Reading by the software automatically.
2. Result = Reading + Correct Factor.
3. Margin = Result – Limit



5.8 FREQUENCY STABILITY

Test Requirement: FCC 47 CFR Part 2.1055, FCC 47 CFR Part 90.539

Test Method: ANSI C63.26-2015 & KDB 971168 D01v03r01

Limits:

The frequency stability of mobile, portable and control transmitters operating in the wideband segment must be 1.25 parts per million or better when AFC is locked to a base station, and 5 parts per million or better when AFC is not locked.

Test Setup: Refer to section 4.2.2 for details.

Test Procedures:

- 1) Use CMW 500 with Frequency Error measurement capability.
 - a) Temp. = -30° to +50°C
 - b) Voltage = low voltage, 3.2 Vdc, Normal, 3.8 Vdc and High voltage, 4.5 Vdc.
- 2) Frequency Stability vs Temperature:

The EUT is placed inside a temperature chamber. The temperature is set to 20°C and allowed to stabilize. After sufficient soak time, the transmitting frequency error is measured. The temperature is increased by 10 degrees, allowed to stabilize and soak, and then the measurement is repeated. This is repeated until +50°C is reached.

- 3) Frequency Stability vs Voltage:

The peak frequency error is recorded (worst-case).

Equipment Used: Refer to section 3 for details.

Test Result: Pass

Modulation	Channel/ Frequency	Voltage	Temperature	Deviation	Deviation	Limit	Pass/ Fail
	(MHz)	(Vdc)	(°C)	(Hz)	(ppm)	(ppm)	
LTE Band 14 / 10MHz / Full RB							
QPSK	23330 / 793	VL	TN	-31	-0.0391	± 1.25	Pass
		VN		-24	-0.0303	± 1.25	Pass
		VH		-23	-0.0290	± 1.25	Pass
		VN	50	-28	-0.0353	± 1.25	Pass
			40	-26	-0.0328	± 1.25	Pass
			30	-28	-0.0353	± 1.25	Pass
			20	-33	-0.0416	± 1.25	Pass
			10	-31	-0.0391	± 1.25	Pass
			0	-27	-0.0340	± 1.25	Pass
			-10	-26	-0.0328	± 1.25	Pass
			-20	-31	-0.0391	± 1.25	Pass
			-30	-33	-0.0416	± 1.25	Pass

Modulation	Channel/ Frequency (MHz)	Voltage (Vdc)	Temperature (°C)	Deviation (Hz)	Deviation (ppm)	Limit (ppm)	Pass/ Fail
LTE Band 14 / 10MHz / Full RB							
QPSK	23330 / 793	VL	TN	-29	-0.0366	± 5	Pass
		VN		-23	-0.0290	± 5	Pass
		VH		-21	-0.0265	± 5	Pass
		VN	50	-24	-0.0303	± 5	Pass
			40	-26	-0.0328	± 5	Pass
			30	-28	-0.0353	± 5	Pass
			20	-33	-0.0416	± 5	Pass
			10	-31	-0.0391	± 5	Pass
			0	-23	-0.0290	± 5	Pass
			-10	-26	-0.0328	± 5	Pass
			-20	-28	-0.0353	± 5	Pass
			-30	-27	-0.0340	± 5	Pass

Shenzhen UnionTrust Quality and Technology Co., Ltd.

Address: Unit D/E of 9/F and 16/F, Block A, Building 6, Baoneng science and technology park, Longhua district, Shenzhen, China

Tel: +86-755-28230888

Fax: +86-755-28230886

E-mail: info@uttlab.com

<http://www.uttlab.com>

UTTR-RF-FCCPART90R-V1.1

5.9 PEAK-TO-AVERAGE RATIO

Test Method: KDB 971168 D01v03r01

Limit: In measuring transmissions in this band using an average power technique, the peak-to-average ratio (PAR) of the transmission may not exceed 13 dB

Test Procedure:

The transmitter output was connected to a calibrated coaxial cable and coupler, the other end of which was connected to a spectrum analyzer.

- Set resolution/measurement bandwidth \geq signal's occupied bandwidth
- Set the number of counts to a value that stabilizes the measured CCDF curve
- Record the maximum PAPR level associated with a probability of 0.1 %

Note: The cable loss and attenuator loss were offset into measure device as an amplitude offset.

Test Setup: Refer to section 4.2.2 for details.

Instruments Used: Refer to section 3 for details

Test Mode: Link mode

Test Results: Pass

Test Data: See table below

LTE Band 14 Peak-to-average ratio (dB)						
Channel	RB Configuration	Channel Bandwidth: 10 MHz			Limit (dB)	Result
		QPSK	16QAM	64QAM		
Middle	1 RB	4.61	5.51	/	13	Pass
Middle	Full RB	5.01	5.74	/	13	Pass

The test plot as follows:

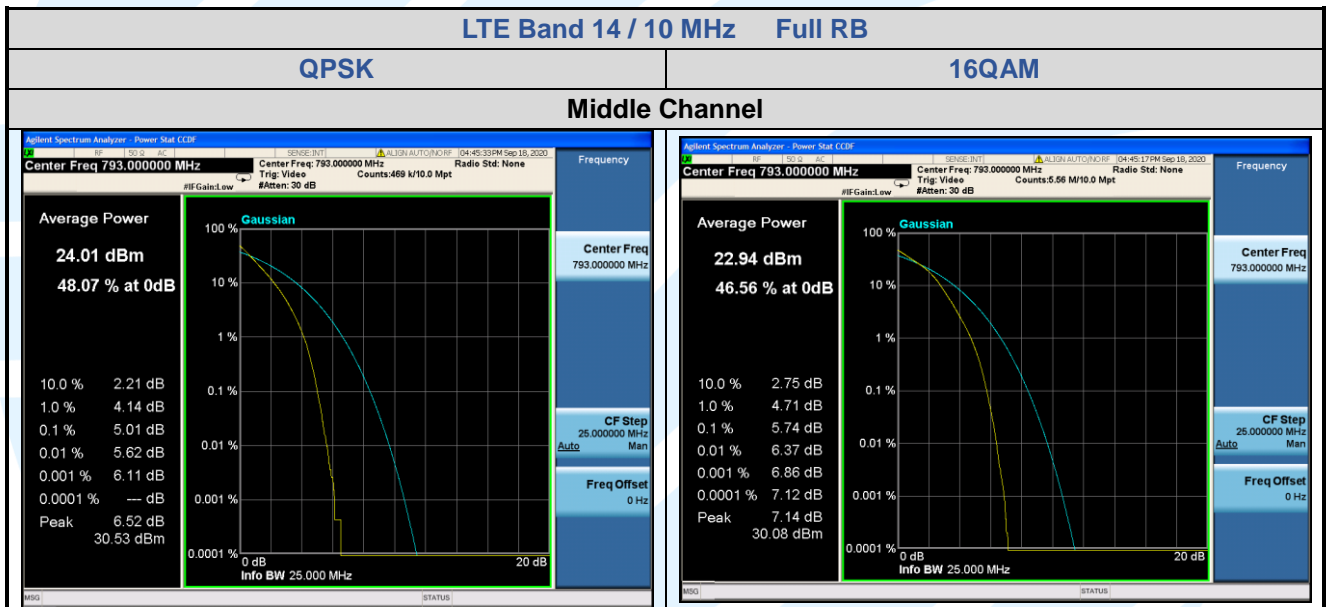
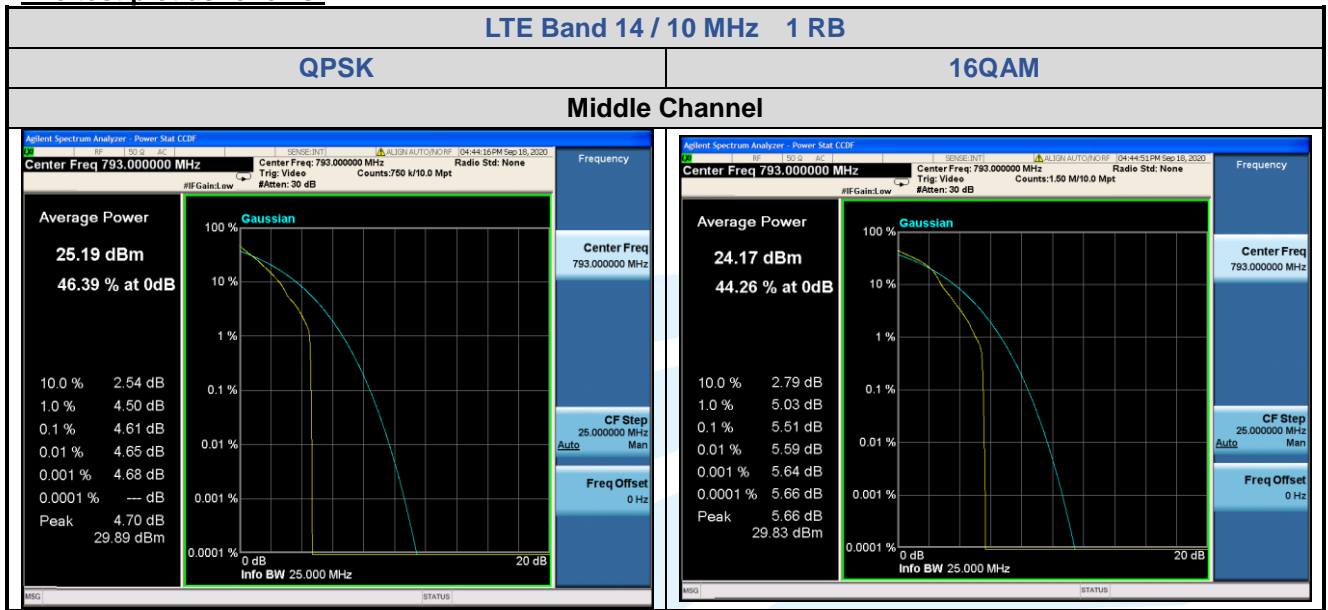

APPENDIX 1 PHOTOS OF TEST SETUP

See test photos attached in Appendix 1 for the actual connections between Product and support equipment.

APPENDIX 2 PHOTOS OF EUT CONSTRUCTIONAL DETAILS

Refer to Appendix 2 for EUT external and internal photos.

*** End of Report ***

The test report is effective only with both signature and specialized stamp. The result(s) shown in this report refer only to the sample(s) tested. Without written approval of UnionTrust, this report can't be reproduced except in full.
