

n2 ANT1 _CH372000 DFT-s-OFDM QPSK Inner_Full High Left Cheek

Date: 6/4/2022

Electronics: DAE4 Sn549

Medium: head 1900 MHz

Medium parameters used: $f = 1860$; $\sigma = 1.453$ mho/m; $\epsilon_r = 38.926$; $\rho = 1000$ kg/m³

Ambient Temperature: 22.5°C, Liquid Temperature: 22.3°C

Communication System: n2ANT1 1860 Duty Cycle: 1:1

Probe: EX3DV4 – SN7464 ConvF(8.18,8.18,8.18)

Area Scan (71x121x1): Interpolated grid: dx=1.500 mm, dy=1.500 mm

Maximum value of SAR (interpolated) = 0.313 W/kg

Zoom Scan (7x7x7)/Cube 0: Measurement grid: dx=8mm, dy=8mm, dz=5mm

Reference Value = 5.199 V/m; Power Drift = -0.1 dB

Peak SAR (extrapolated) = 0.349 W/kg

SAR(1 g) = 0.218 W/kg; SAR(10 g) = 0.14 W/kg

Maximum value of SAR (measured) = 0.298 W/kg

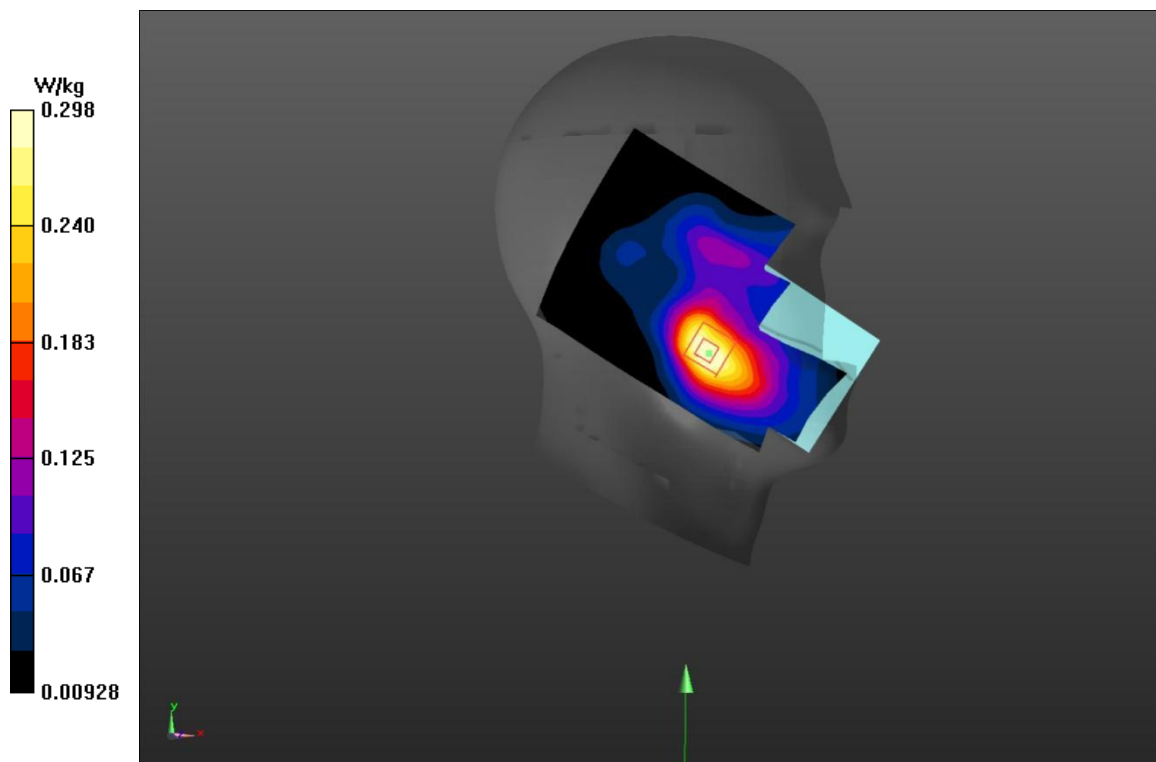
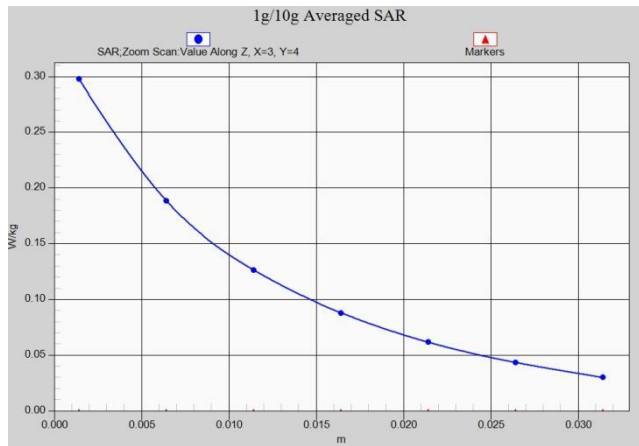

Fig A.45



n2 ANT1 _CH372000 DFT-s-OFDM QPSK Inner_Full High Rear 10mm

Date: 6/4/2022

Electronics: DAE4 Sn549

Medium: head 1900 MHz

Medium parameters used: $f = 1860$; $\sigma = 1.453$ mho/m; $\epsilon_r = 38.926$; $\rho = 1000$ kg/m³

Ambient Temperature: 22.5°C, Liquid Temperature: 22.3°C

Communication System: n2ANT1 1860 Duty Cycle: 1:1

Probe: EX3DV4 – SN7464 ConvF(8.18,8.18,8.18)

Area Scan (71x121x1): Interpolated grid: dx=1.500 mm, dy=1.500 mm

Maximum value of SAR (interpolated) = 0.479 W/kg

Zoom Scan (7x7x7)/Cube 0: Measurement grid: dx=8mm, dy=8mm, dz=5mm

Reference Value = 8.403 V/m; Power Drift = -0.13 dB

Peak SAR (extrapolated) = 0.594 W/kg

SAR(1 g) = 0.319 W/kg; SAR(10 g) = 0.186 W/kg

Maximum value of SAR (measured) = 0.477 W/kg

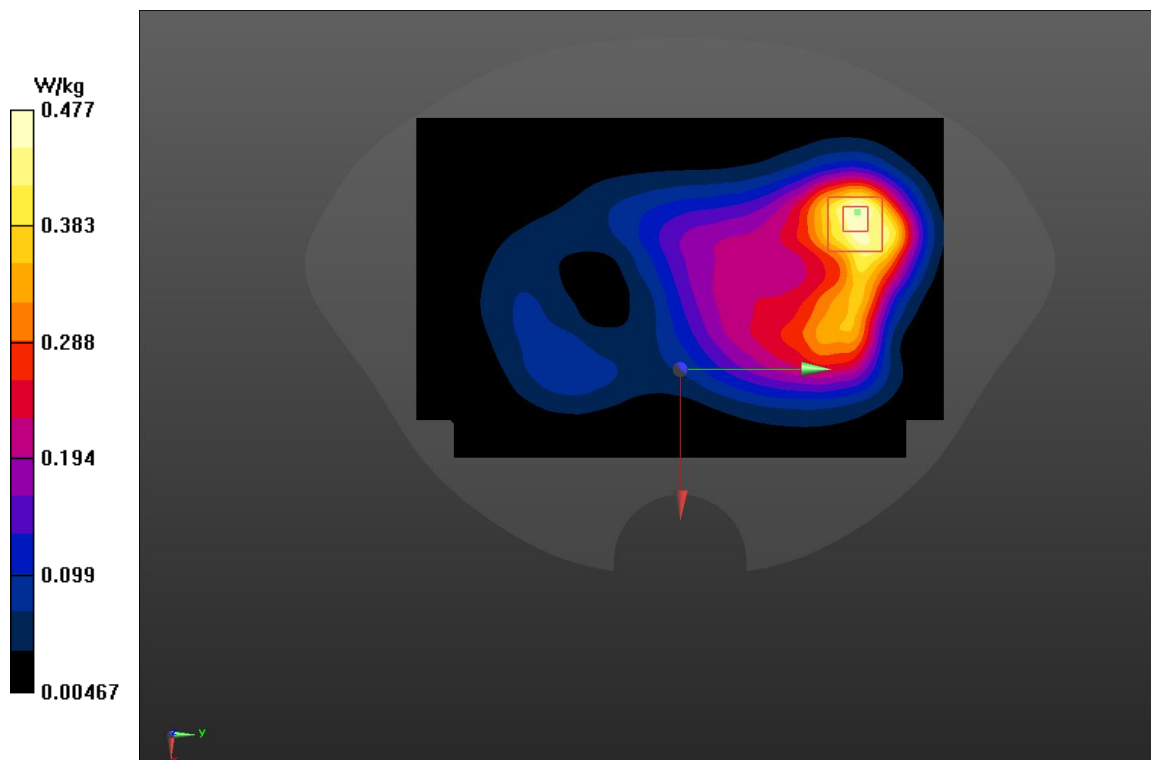
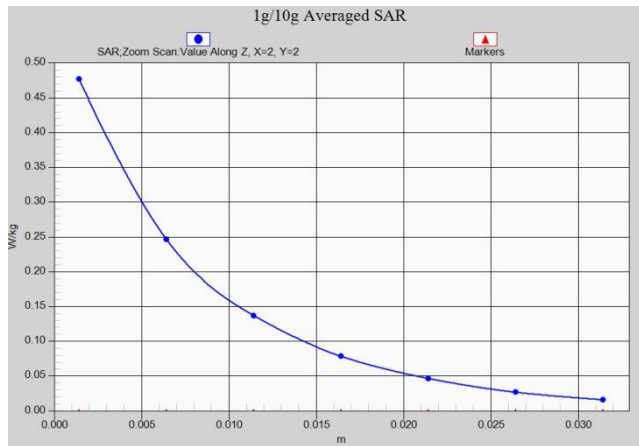

Fig A.46



n2 ANT1 _CH372000 DFT-s-OFDM QPSK Inner_Full High Rear 15mm

Date: 6/4/2022

Electronics: DAE4 Sn549

Medium: head 1900 MHz

Medium parameters used: $f = 1860$; $\sigma = 1.453$ mho/m; $\epsilon_r = 38.926$; $\rho = 1000$ kg/m³

Ambient Temperature: 22.5°C, Liquid Temperature: 22.3°C

Communication System: n2ANT1 1860 Duty Cycle: 1:1

Probe: EX3DV4 – SN7464 ConvF(8.18,8.18,8.18)

Area Scan (71x121x1): Interpolated grid: dx=1.500 mm, dy=1.500 mm

Maximum value of SAR (interpolated) = 0.415 W/kg

Zoom Scan (7x7x7)/Cube 0: Measurement grid: dx=8mm, dy=8mm, dz=5mm

Reference Value = 8.231 V/m; Power Drift = -0.01 dB

Peak SAR (extrapolated) = 0.493 W/kg

SAR(1 g) = 0.27 W/kg; SAR(10 g) = 0.156 W/kg

Maximum value of SAR (measured) = 0.406 W/kg

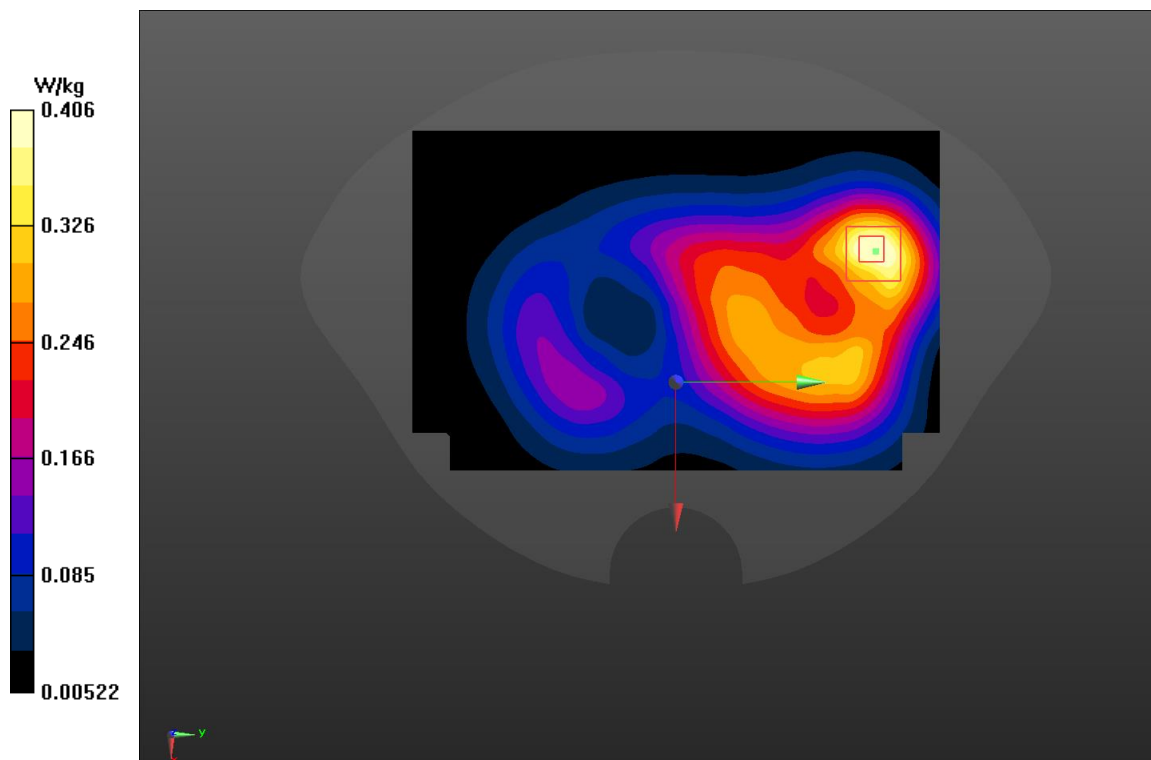
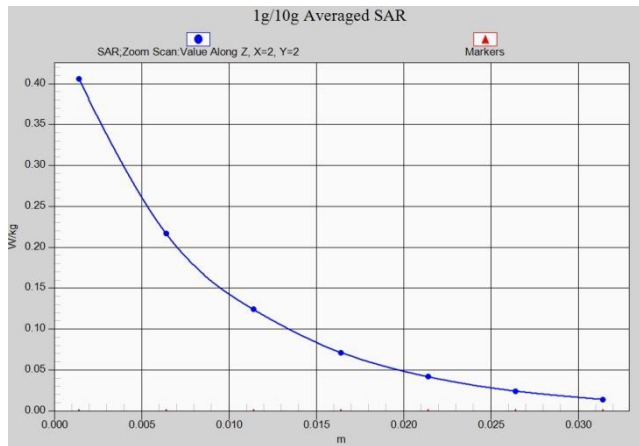

Fig A.47



n2 ANT3_CH376500 DFT-s-OFDM QPSK Inner_1RB_Low Right Tilt

Date: 6/4/2022

Electronics: DAE4 Sn549

Medium: head 1900 MHz

Medium parameters used: $f = 1882.5$; $\sigma = 1.445$ mho/m; $\epsilon_r = 38.864$; $\rho = 1000$ kg/m³

Ambient Temperature: 22.5°C, Liquid Temperature: 22.3°C

Communication System: n2ANT3 1882.5 Duty Cycle: 1:1

Probe: EX3DV4 – SN7464 ConvF(8.18,8.18,8.18)

Area Scan (71x121x1): Interpolated grid: dx=1.500 mm, dy=1.500 mm

Maximum value of SAR (interpolated) = 0.558 W/kg

Zoom Scan (7x7x7)/Cube 0: Measurement grid: dx=8mm, dy=8mm, dz=5mm

Reference Value = 9.296 V/m; Power Drift = -0.16 dB

Peak SAR (extrapolated) = 0.689 W/kg

SAR(1 g) = 0.327 W/kg; SAR(10 g) = 0.146 W/kg

Maximum value of SAR (measured) = 0.366 W/kg

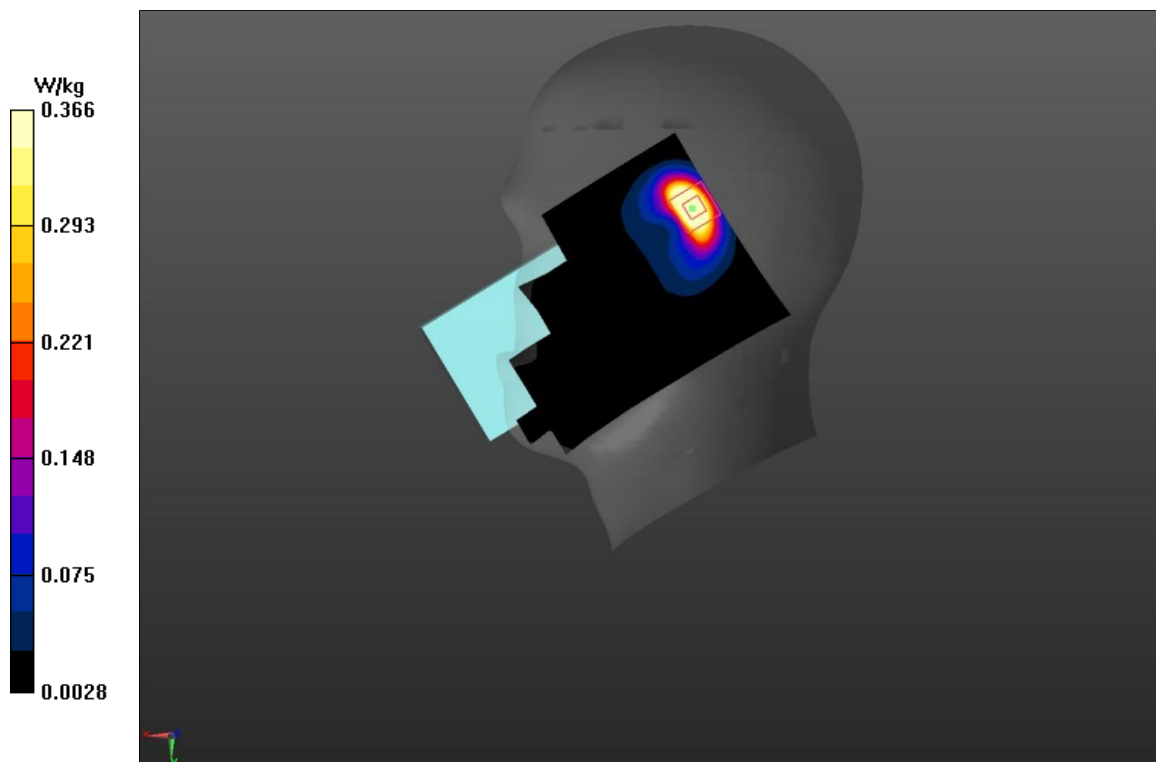
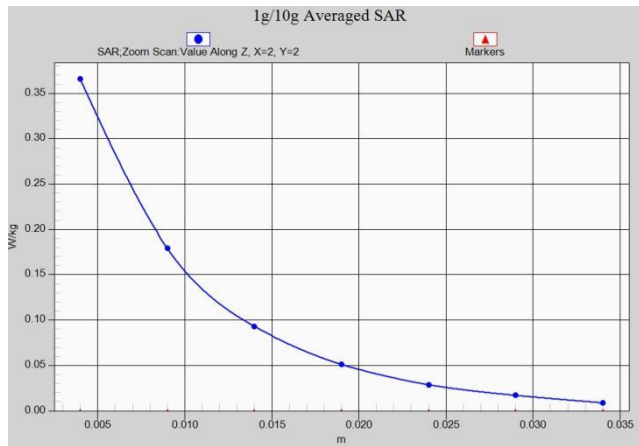

Fig A.48



n2 ANT3_CH381500 DFT-s-OFDM QPSK Inner_Full High Top Edge 10mm

Date: 6/4/2022

Electronics: DAE4 Sn549

Medium: head 1900 MHz

Medium parameters used: $f = 1907.5$; $\sigma = 1.453$ mho/m; $\epsilon_r = 38.926$; $\rho = 1000$ kg/m³

Ambient Temperature: 22.5°C, Liquid Temperature: 22.3°C

Communication System: n2ANT3 1907.5 Duty Cycle: 1:1

Probe: EX3DV4 – SN7464 ConvF(8.18,8.18,8.18)

Area Scan (71x121x1): Interpolated grid: dx=1.500 mm, dy=1.500 mm

Maximum value of SAR (interpolated) = 1.18 W/kg

Zoom Scan (7x7x7)/Cube 0: Measurement grid: dx=8mm, dy=8mm, dz=5mm

Reference Value = 22.56 V/m; Power Drift = -0.14 dB

Peak SAR (extrapolated) = 1.44 W/kg

SAR(1 g) = 0.71 W/kg; SAR(10 g) = 0.379 W/kg

Maximum value of SAR (measured) = 1.16 W/kg

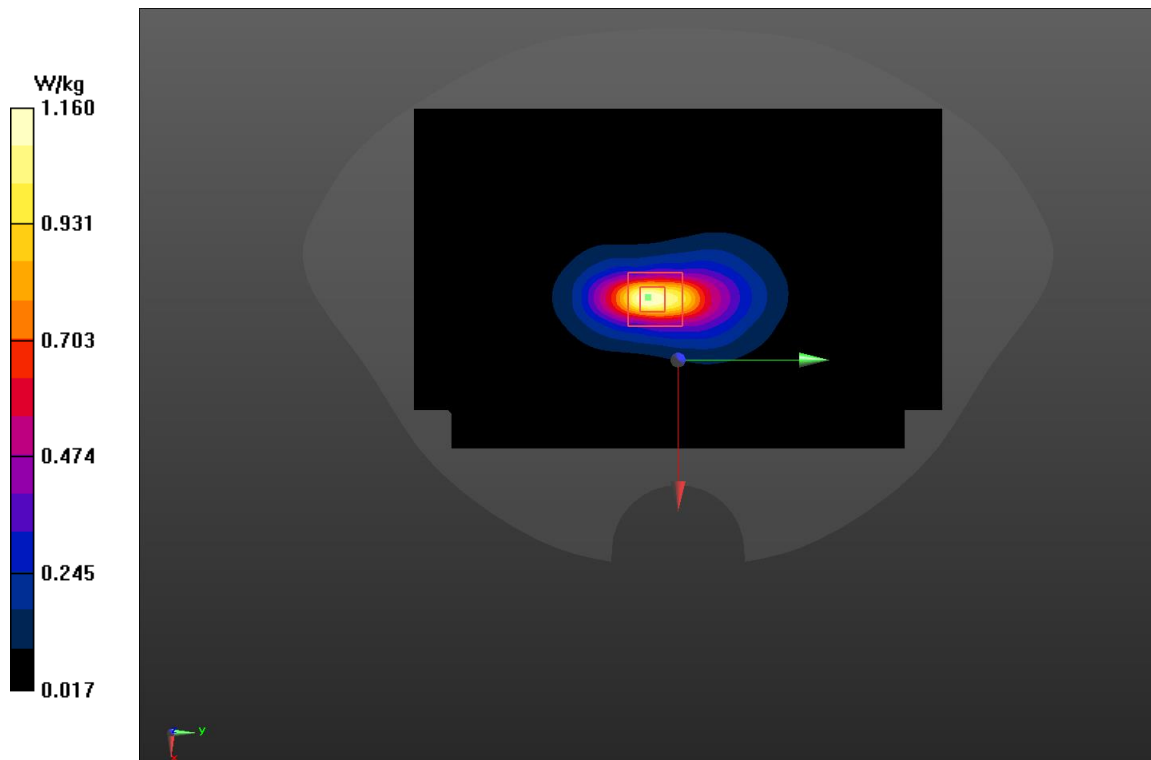
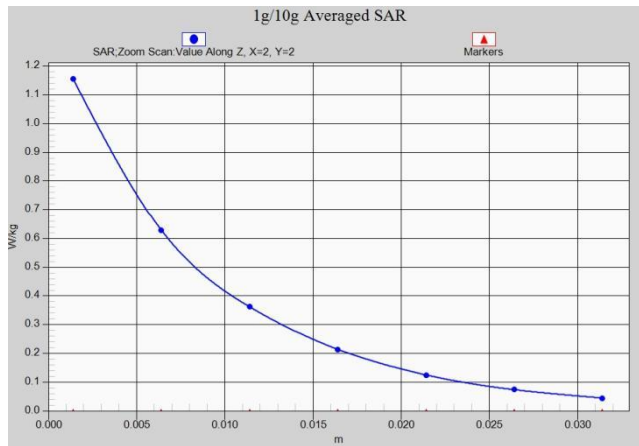

Fig A.49



n2 ANT3_CH381500 DFT-s-OFDM QPSK Inner_Full High Rear 15mm

Date: 6/4/2022

Electronics: DAE4 Sn549

Medium: head 1900 MHz

Medium parameters used: $f = 1907.5$; $\sigma = 1.453$ mho/m; $\epsilon_r = 38.926$; $\rho = 1000$ kg/m³

Ambient Temperature: 22.5°C, Liquid Temperature: 22.3°C

Communication System: n2ANT3 1907.5 Duty Cycle: 1:1

Probe: EX3DV4 – SN7464 ConvF(8.18,8.18,8.18)

Area Scan (71x121x1): Interpolated grid: dx=1.500 mm, dy=1.500 mm

Maximum value of SAR (interpolated) = 0.404 W/kg

Zoom Scan (7x7x7)/Cube 0: Measurement grid: dx=8mm, dy=8mm, dz=5mm

Reference Value = 8.236 V/m; Power Drift = -0.19 dB

Peak SAR (extrapolated) = 0.469 W/kg

SAR(1 g) = 0.258 W/kg; SAR(10 g) = 0.145 W/kg

Maximum value of SAR (measured) = 0.390 W/kg

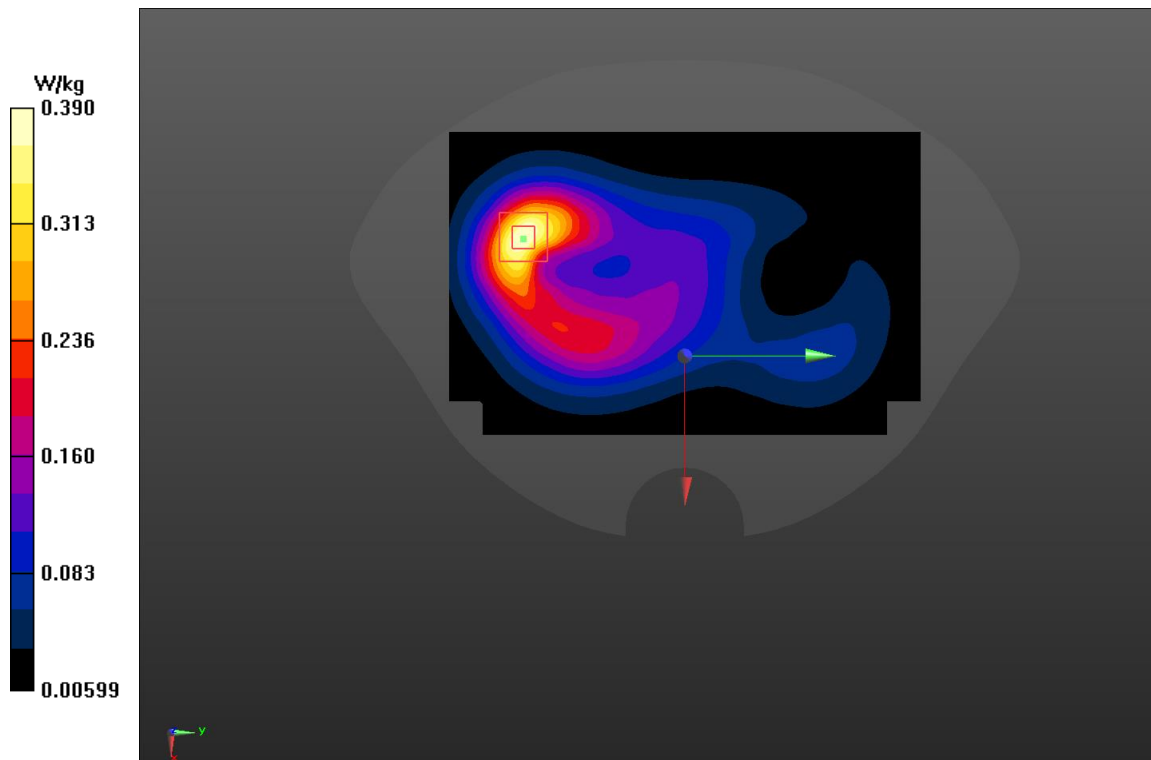
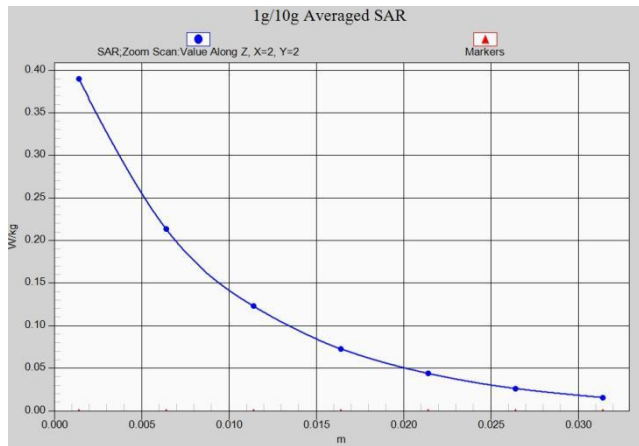

Fig A.50



n25 ANT1_CH372000 DFT-s-OFDM QPSK Inner_1RB_Low Left Cheek

Date: 6/4/2022

Electronics: DAE4 Sn549

Medium: head 1900 MHz

Medium parameters used: $f = 1860$; $\sigma = 1.432$ mho/m; $\epsilon_r = 38.833$; $\rho = 1000$ kg/m³

Ambient Temperature: 22.5°C, Liquid Temperature: 22.3°C

Communication System: n25ANT1 1860 Duty Cycle: 1:1

Probe: EX3DV4 – SN7464 ConvF(8.18,8.18,8.18)

Area Scan (71x121x1): Interpolated grid: dx=1.500 mm, dy=1.500 mm

Maximum value of SAR (interpolated) = 0.558 W/kg

Zoom Scan (7x7x7)/Cube 0: Measurement grid: dx=8mm, dy=8mm, dz=5mm

Reference Value = 8.363 V/m; Power Drift = -0.1 dB

Peak SAR (extrapolated) = 0.644 W/kg

SAR(1 g) = 0.194 W/kg; SAR(10 g) = 0.125 W/kg

Maximum value of SAR (measured) = 0.262 W/kg

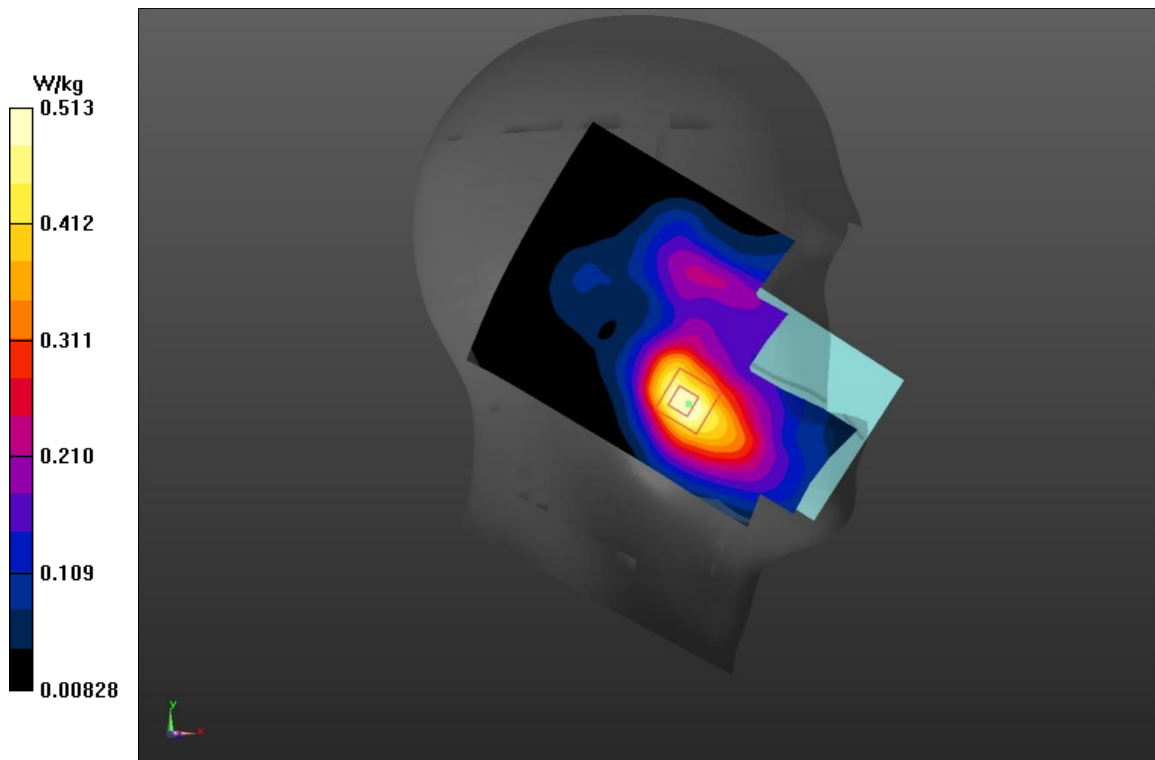
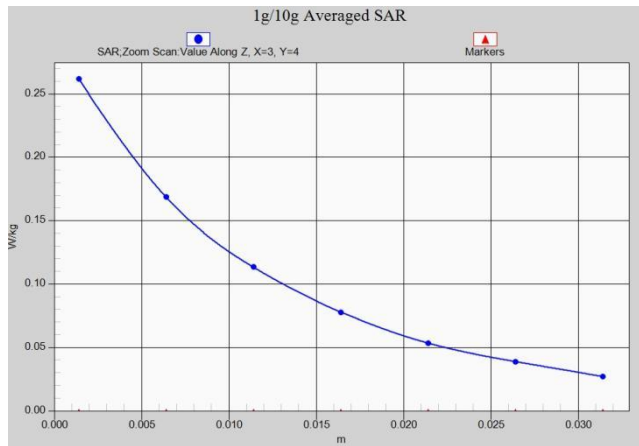

Fig A.51



n25 ANT1_CH372000 DFT-s-OFDM QPSK Inner_1RB_Low Rear 10mm

Date: 6/4/2022

Electronics: DAE4 Sn549

Medium: head 1900 MHz

Medium parameters used: $f = 1860$; $\sigma = 1.432$ mho/m; $\epsilon_r = 38.833$; $\rho = 1000$ kg/m³

Ambient Temperature: 22.5°C, Liquid Temperature: 22.3°C

Communication System: n25ANT1 1860 Duty Cycle: 1:1

Probe: EX3DV4 – SN7464 ConvF(8.18,8.18,8.18)

Area Scan (71x121x1): Interpolated grid: dx=1.500 mm, dy=1.500 mm

Maximum value of SAR (interpolated) = 0.558 W/kg

Zoom Scan (7x7x7)/Cube 0: Measurement grid: dx=8mm, dy=8mm, dz=5mm

Reference Value = 8.363 V/m; Power Drift = 0.17 dB

Peak SAR (extrapolated) = 0.644 W/kg

SAR(1 g) = 0.355 W/kg; SAR(10 g) = 0.212 W/kg

Maximum value of SAR (measured) = 0.513 W/kg

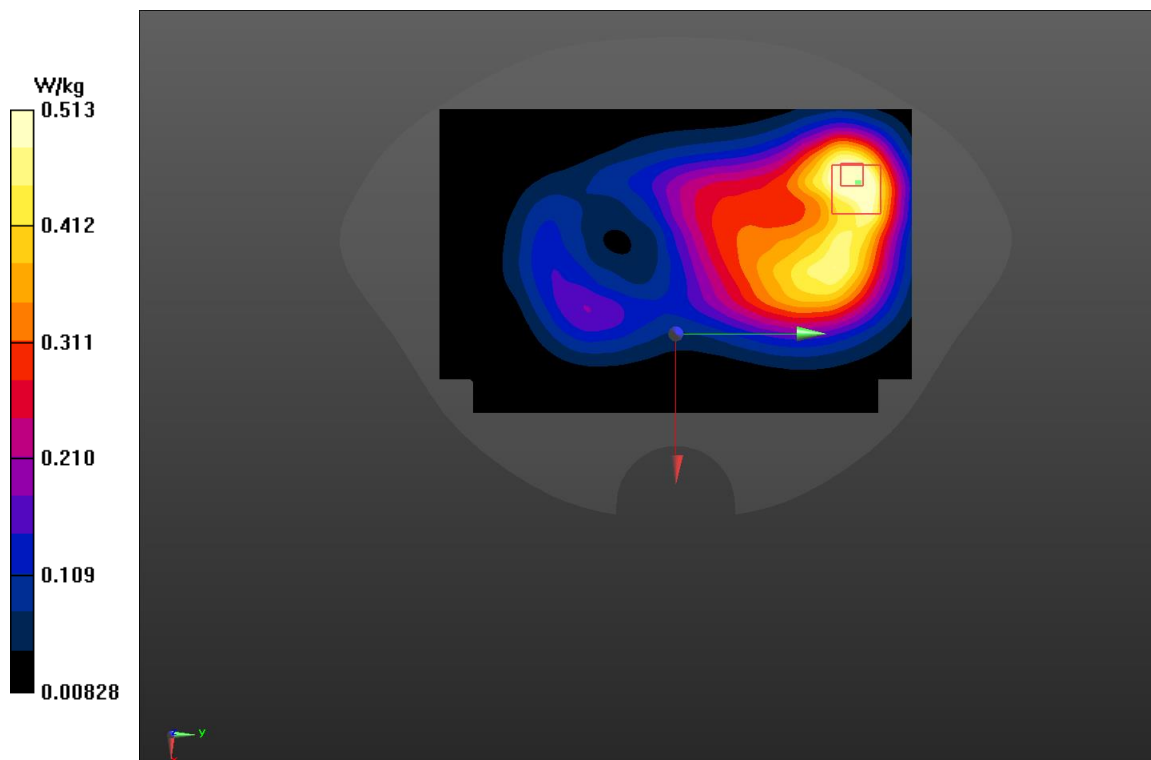
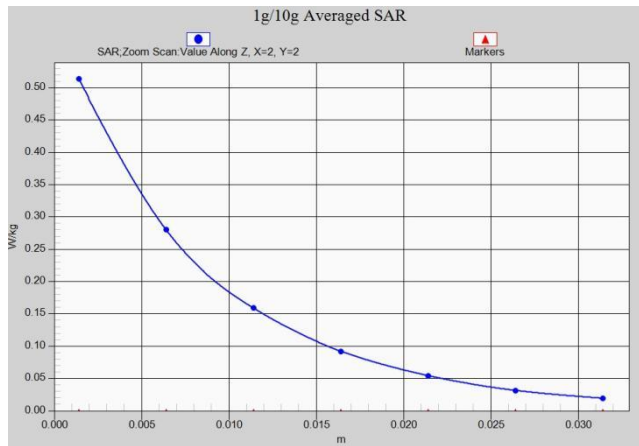

Fig A.52



n25 ANT1_CH372000 DFT-s-OFDM QPSK Inner_1RB_Low Rear 15mm

Date: 6/4/2022

Electronics: DAE4 Sn549

Medium: head 1900 MHz

Medium parameters used: $f = 1860$; $\sigma = 1.432$ mho/m; $\epsilon_r = 38.833$; $\rho = 1000$ kg/m³

Ambient Temperature: 22.5°C, Liquid Temperature: 22.3°C

Communication System: n25ANT1 1860 Duty Cycle: 1:1

Probe: EX3DV4 – SN7464 ConvF(8.18,8.18,8.18)

Area Scan (71x121x1): Interpolated grid: dx=1.500 mm, dy=1.500 mm

Maximum value of SAR (interpolated) = 0.383 W/kg

Zoom Scan (7x7x7)/Cube 0: Measurement grid: dx=8mm, dy=8mm, dz=5mm

Reference Value = 8.638 V/m; Power Drift = -0.15 dB

Peak SAR (extrapolated) = 0.474 W/kg

SAR(1 g) = 0.263 W/kg; SAR(10 g) = 0.156 W/kg

Maximum value of SAR (measured) = 0.382 W/kg

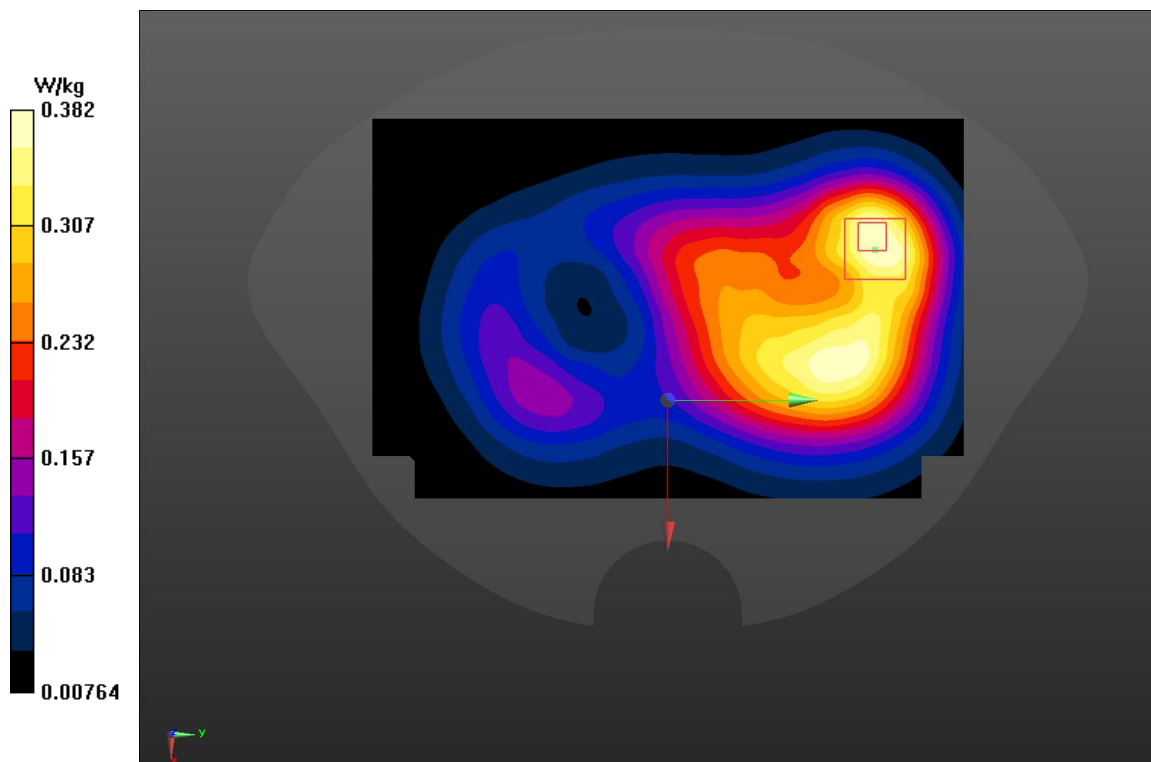
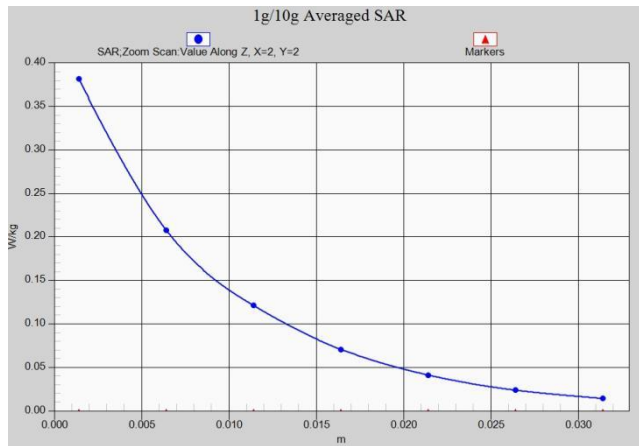

Fig A.53



n25 ANT3_CH370500 DFT-s-OFDM QPSK Inner_1RB_Low Right Tilt

Date: 6/4/2022

Electronics: DAE4 Sn549

Medium: head 1900 MHz

Medium parameters used: $f = 1852.5$; $\sigma = 1.43$ mho/m; $\epsilon_r = 38.821$; $\rho = 1000$ kg/m³

Ambient Temperature: 22.5°C, Liquid Temperature: 22.3°C

Communication System: n25ANT3 1852.5 Duty Cycle: 1:1

Probe: EX3DV4 – SN7464 ConvF(8.18,8.18,8.18)

Area Scan (71x121x1): Interpolated grid: dx=1.500 mm, dy=1.500 mm

Maximum value of SAR (interpolated) = 0.651 W/kg

Zoom Scan (7x7x7)/Cube 0: Measurement grid: dx=8mm, dy=8mm, dz=5mm

Reference Value = 10.44 V/m; Power Drift = -0.11 dB

Peak SAR (extrapolated) = 0.78 W/kg

SAR(1 g) = 0.371 W/kg; SAR(10 g) = 0.168 W/kg

Maximum value of SAR (measured) = 0.402 W/kg

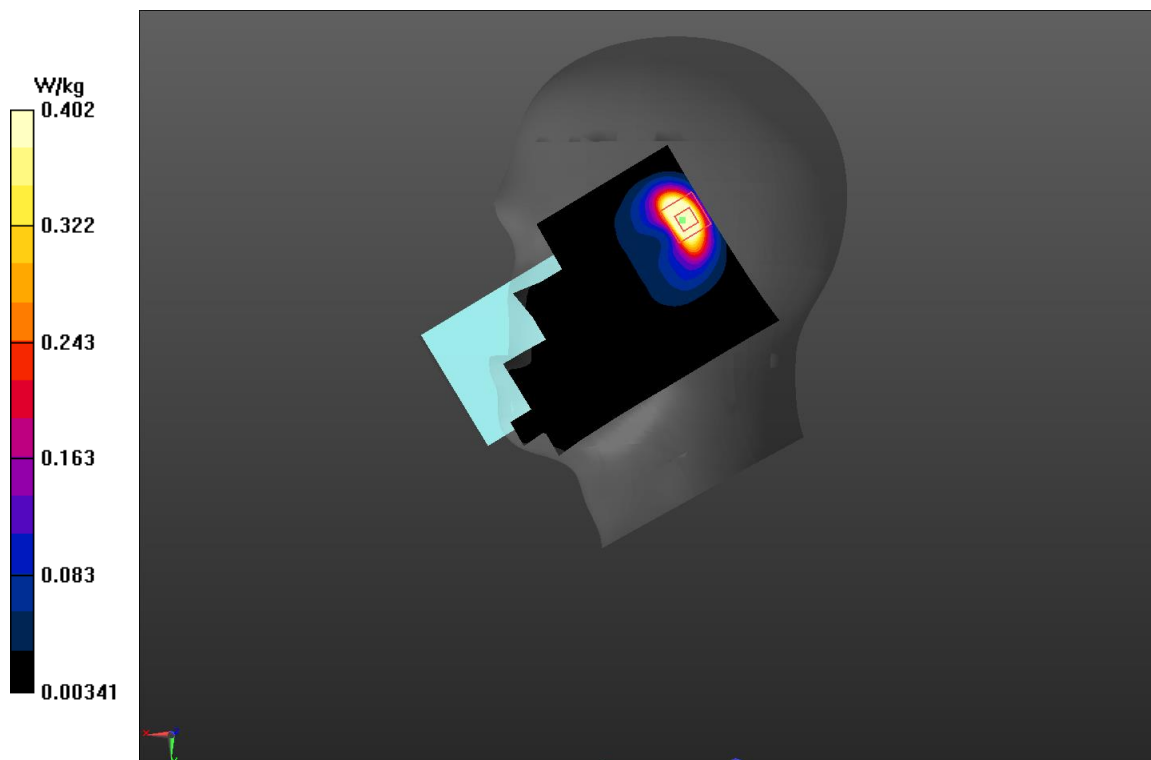
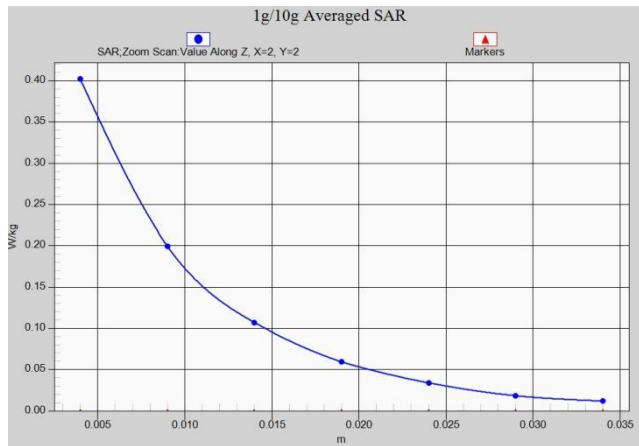

Fig A.54



n25 ANT3_CH372000 DFT-s-OFDM QPSK Inner_1RB_Low Top Edge 10mm

Date: 6/4/2022

Electronics: DAE4 Sn549

Medium: head 1900 MHz

Medium parameters used: $f = 1860$; $\sigma = 1.432$ mho/m; $\epsilon_r = 38.833$; $\rho = 1000$ kg/m³

Ambient Temperature: 22.5°C, Liquid Temperature: 22.3°C

Communication System: n25ANT3 1860 Duty Cycle: 1:1

Probe: EX3DV4 – SN7464 ConvF(8.18,8.18,8.18)

Area Scan (71x121x1): Interpolated grid: dx=1.500 mm, dy=1.500 mm

Maximum value of SAR (interpolated) = 1.4 W/kg

Zoom Scan (7x7x7)/Cube 0: Measurement grid: dx=8mm, dy=8mm, dz=5mm

Reference Value = 24.2 V/m; Power Drift = -0.06 dB

Peak SAR (extrapolated) = 1.69 W/kg

SAR(1 g) = 0.811 W/kg; SAR(10 g) = 0.447 W/kg

Maximum value of SAR (measured) = 1.37 W/kg

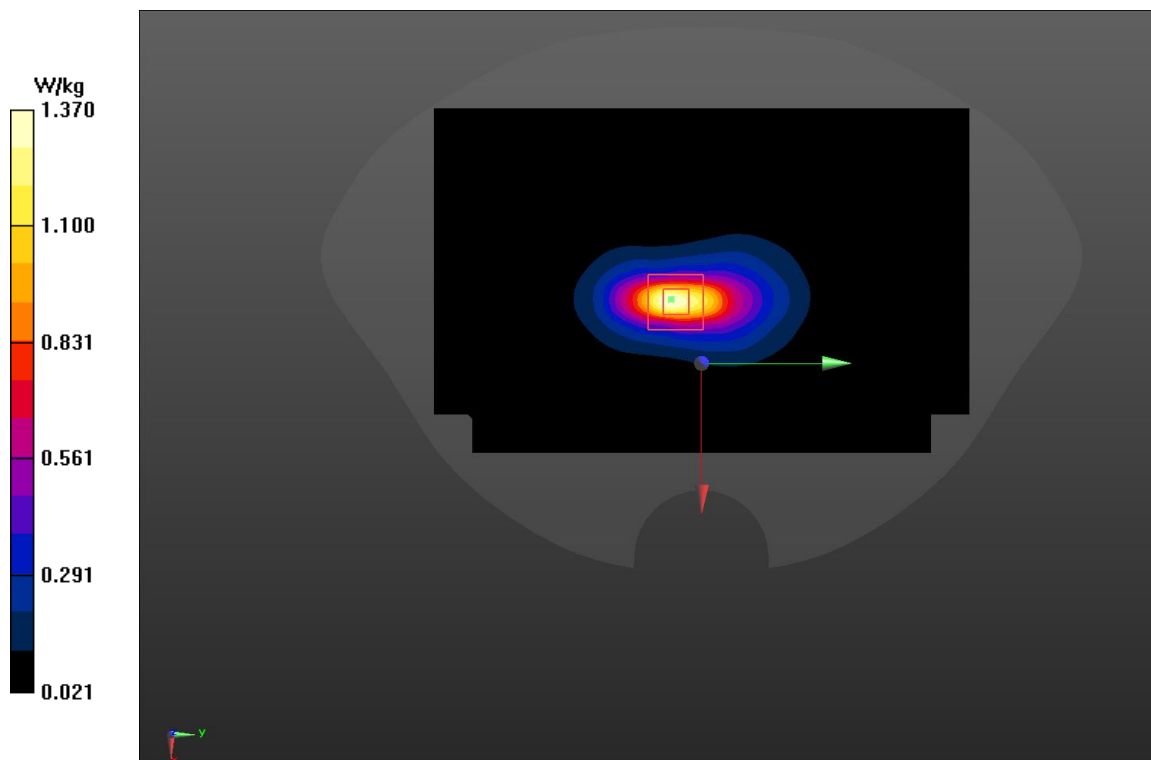
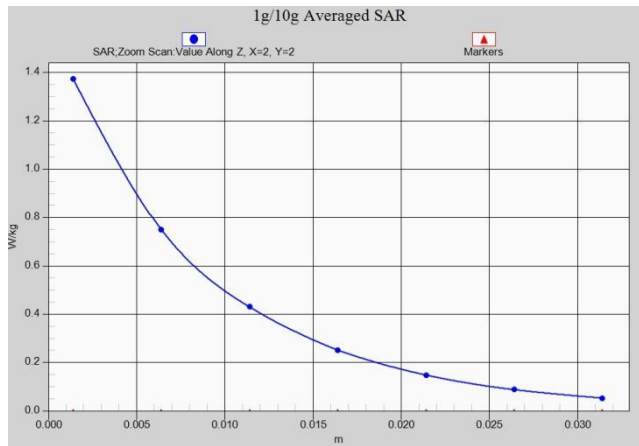

Fig A.55



n25 ANT3_CH370500 DFT-s-OFDM QPSK Inner_1RB_Low Rear 15mm

Date: 6/4/2022

Electronics: DAE4 Sn549

Medium: head 1900 MHz

Medium parameters used: $f = 1852.5$; $\sigma = 1.43$ mho/m; $\epsilon_r = 38.821$; $\rho = 1000$ kg/m³

Ambient Temperature: 22.5°C, Liquid Temperature: 22.3°C

Communication System: n25ANT3 1852.5 Duty Cycle: 1:1

Probe: EX3DV4 – SN7464 ConvF(8.18,8.18,8.18)

Area Scan (71x121x1): Interpolated grid: dx=1.500 mm, dy=1.500 mm

Maximum value of SAR (interpolated) = 0.467 W/kg

Zoom Scan (7x7x7)/Cube 0: Measurement grid: dx=8mm, dy=8mm, dz=5mm

Reference Value = 9.011 V/m; Power Drift = -0.03 dB

Peak SAR (extrapolated) = 0.559 W/kg

SAR(1 g) = 0.306 W/kg; SAR(10 g) = 0.173 W/kg

Maximum value of SAR (measured) = 0.464 W/kg

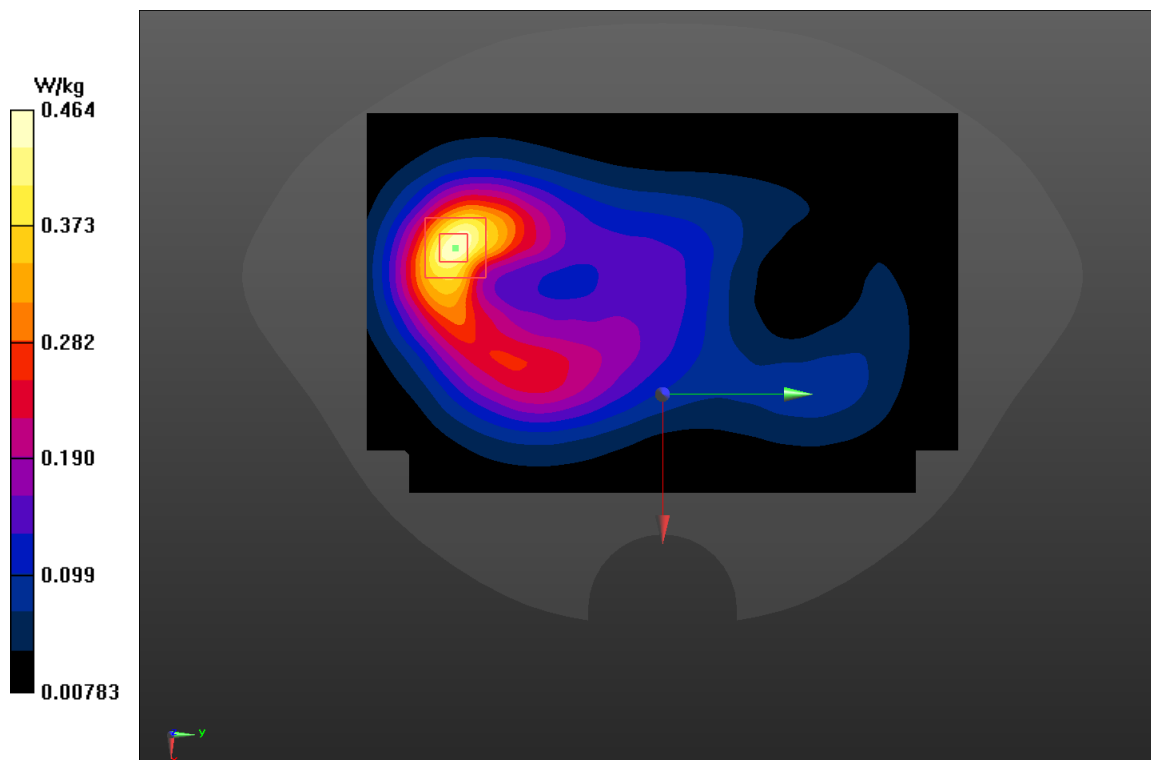
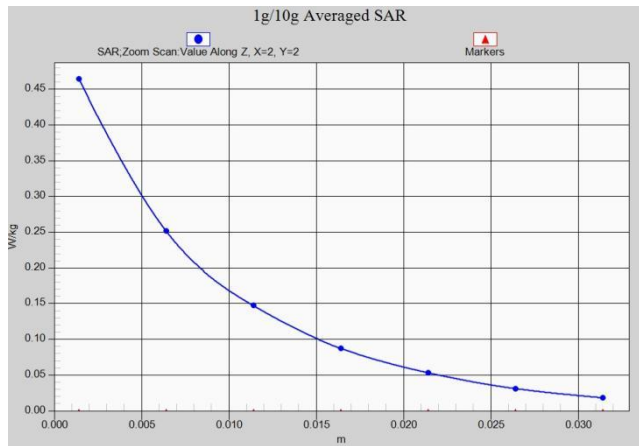

Fig A.56



n66 ANT1_CH355500 DFT-s-OFDM QPSK Inner_Full Left Cheek

Date: 6/3/2022

Electronics: DAE4 Sn549

Medium: head 1750 MHz

Medium parameters used: $f = 1777.5$; $\sigma = 1.407$ mho/m; $\epsilon_r = 38.871$; $\rho = 1000$ kg/m³

Ambient Temperature: 22.5°C, Liquid Temperature: 22.3°C

Communication System: n66ANT1 1777.5 Duty Cycle: 1:1

Probe: EX3DV4 – SN7464 ConvF(8.52,8.52,8.52)

Area Scan (71x121x1): Interpolated grid: dx=1.500 mm, dy=1.500 mm

Maximum value of SAR (interpolated) = 0.244 W/kg

Zoom Scan (7x7x7)/Cube 0: Measurement grid: dx=8mm, dy=8mm, dz=5mm

Reference Value = 4.581 V/m; Power Drift = -0.06 dB

Peak SAR (extrapolated) = 0.268 W/kg

SAR(1 g) = 0.177 W/kg; SAR(10 g) = 0.115 W/kg

Maximum value of SAR (measured) = 0.233 W/kg

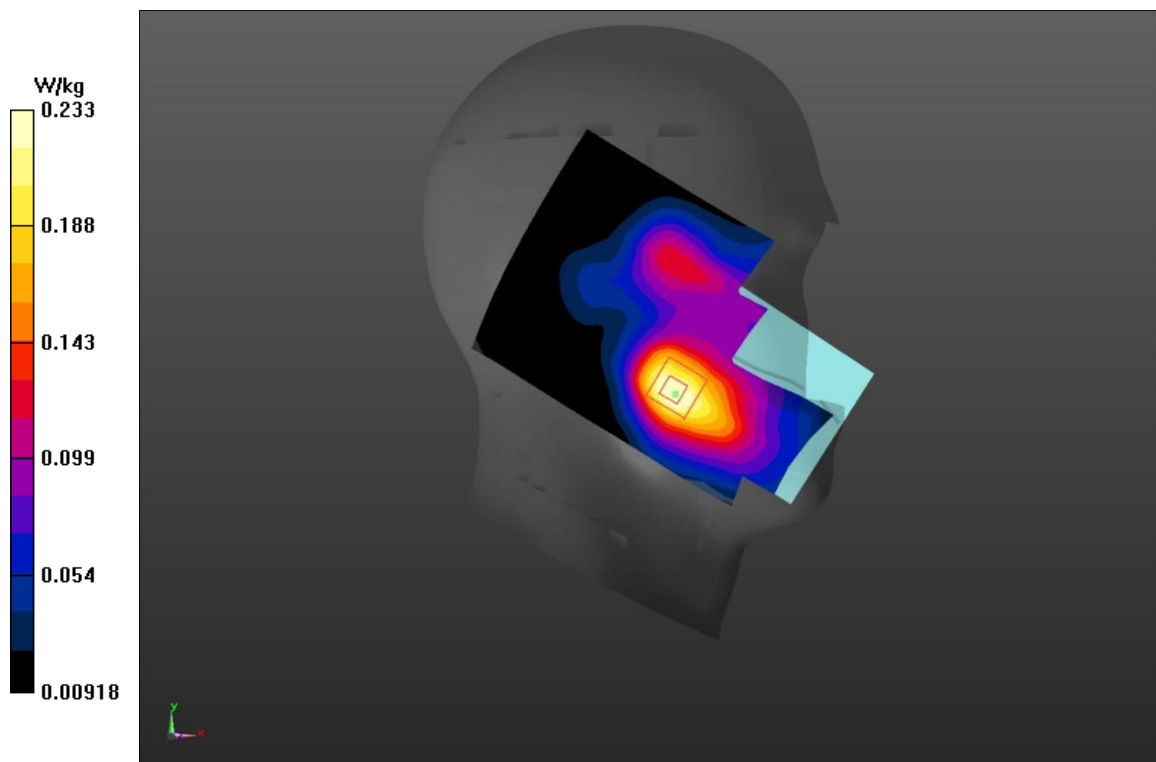
Fig A.57

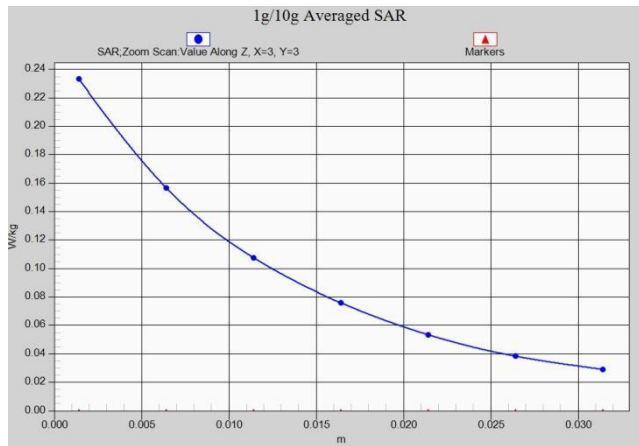

n66 ANT1_CH355500 DFT-s-OFDM QPSK Inner_Full High Rear 10mm

Date: 6/3/2022

Electronics: DAE4 Sn549

Medium: head 1750 MHz

Medium parameters used: $f = 1777.5$; $\sigma = 1.407$ mho/m; $\epsilon_r = 38.871$; $\rho = 1000$ kg/m³

Ambient Temperature: 22.5°C, Liquid Temperature: 22.3°C

Communication System: n66ANT1 1777.5 Duty Cycle: 1:1

Probe: EX3DV4 – SN7464 ConvF(8.52,8.52,8.52)

Area Scan (71x121x1): Interpolated grid: dx=1.500 mm, dy=1.500 mm

Maximum value of SAR (interpolated) = 0.444 W/kg

Zoom Scan (7x7x7)/Cube 0: Measurement grid: dx=8mm, dy=8mm, dz=5mm

Reference Value = 9.773 V/m; Power Drift = -0.11 dB

Peak SAR (extrapolated) = 0.509 W/kg

SAR(1 g) = 0.284 W/kg; SAR(10 g) = 0.172 W/kg

Maximum value of SAR (measured) = 0.423 W/kg

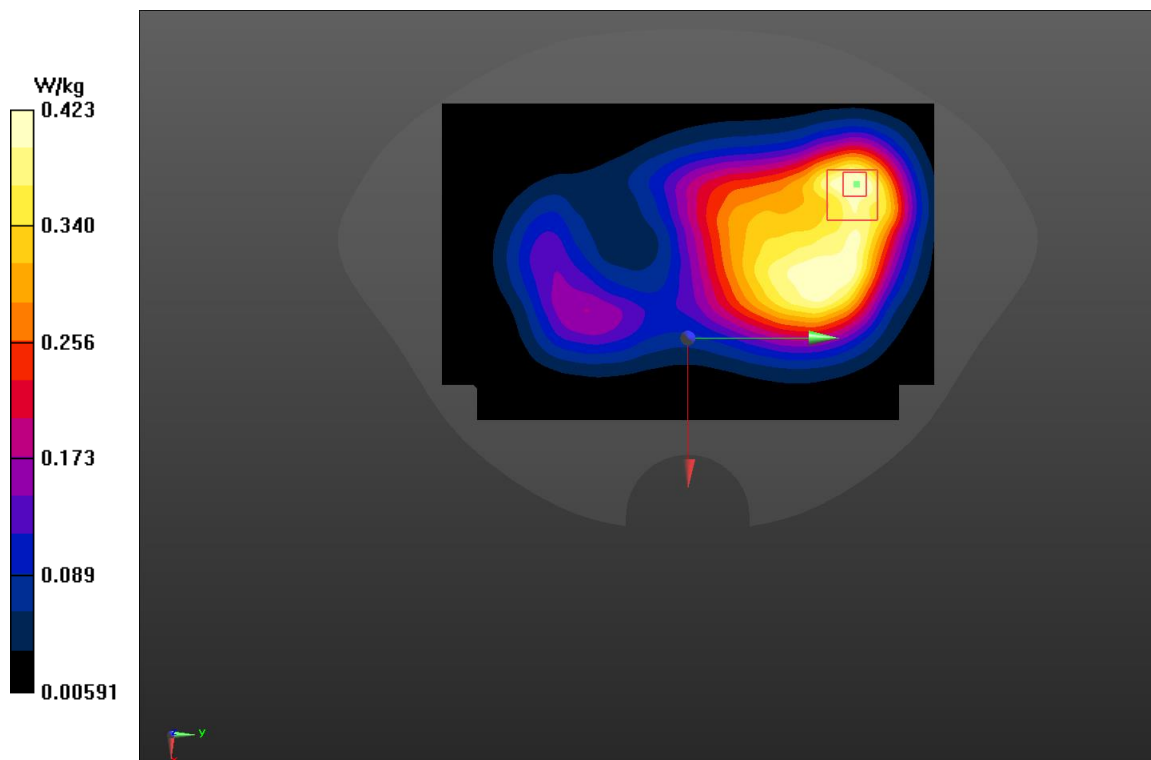
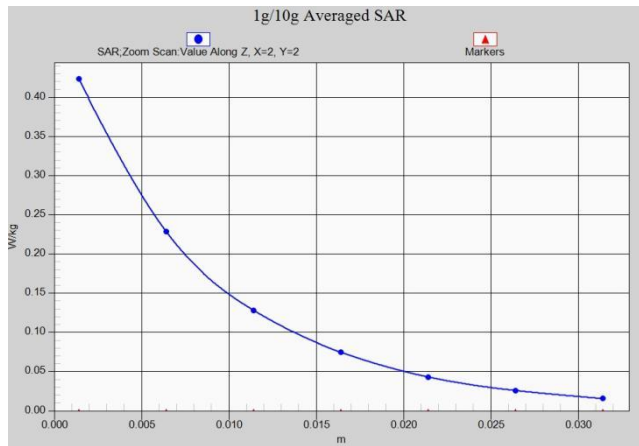

Fig A.58



n66 ANT1_CH355500 DFT-s-OFDM QPSK Inner_Full Rear 15mm

Date: 6/3/2022

Electronics: DAE4 Sn549

Medium: head 1750 MHz

Medium parameters used: $f = 1777.5$; $\sigma = 1.407$ mho/m; $\epsilon_r = 38.871$; $\rho = 1000$ kg/m³

Ambient Temperature: 22.5°C, Liquid Temperature: 22.3°C

Communication System: n66ANT1 1777.5 Duty Cycle: 1:1

Probe: EX3DV4 – SN7464 ConvF(8.52,8.52,8.52)

Area Scan (71x121x1): Interpolated grid: dx=1.500 mm, dy=1.500 mm

Maximum value of SAR (interpolated) = 0.369 W/kg

Zoom Scan (7x7x7)/Cube 0: Measurement grid: dx=8mm, dy=8mm, dz=5mm

Reference Value = 6.782 V/m; Power Drift = -0.06 dB

Peak SAR (extrapolated) = 0.425 W/kg

SAR(1 g) = 0.271 W/kg; SAR(10 g) = 0.177 W/kg

Maximum value of SAR (measured) = 0.368 W/kg

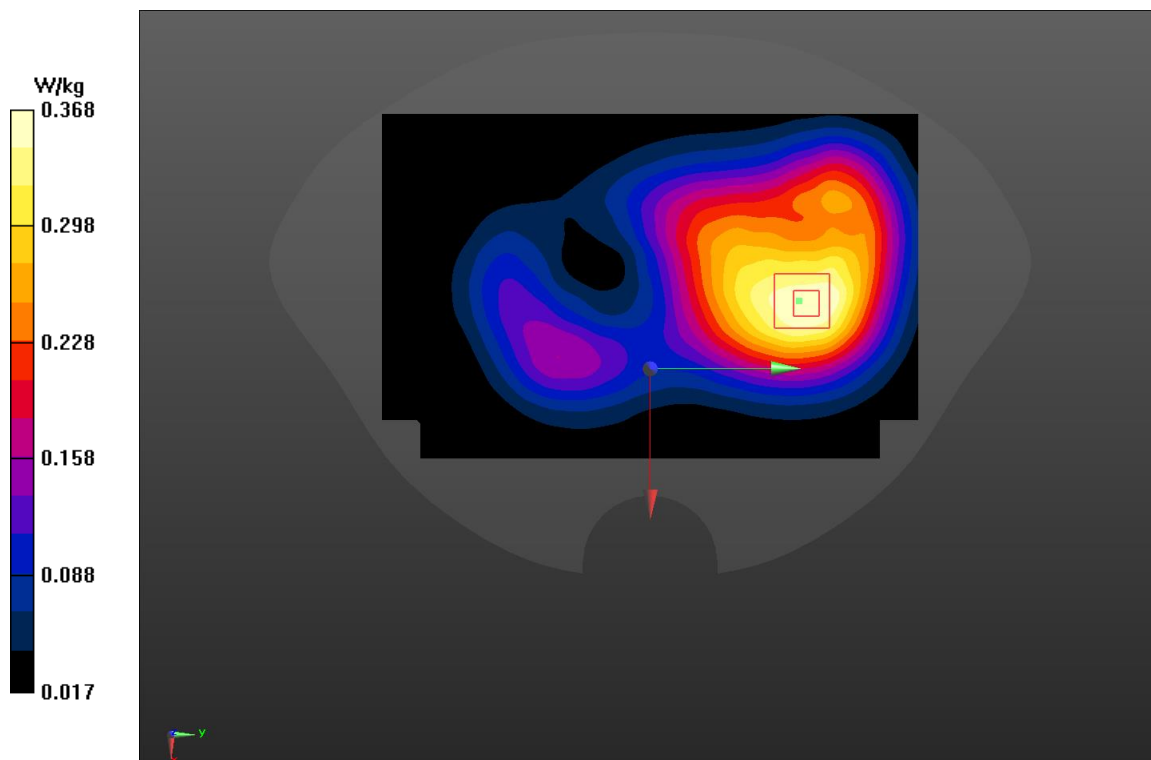
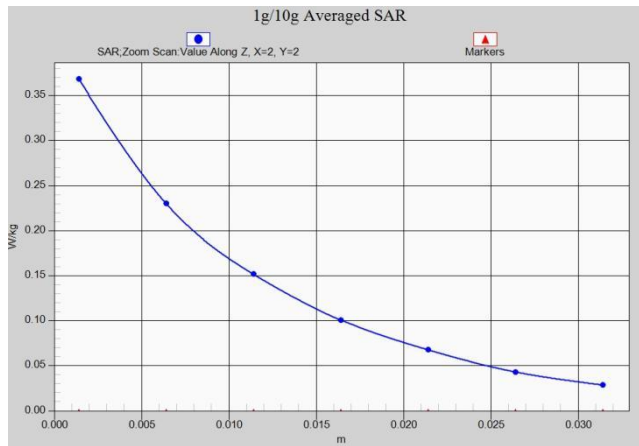

Fig A.59



n66 ANT3_CH352000 DFT-s-OFDM QPSK Right Tilt

Date: 6/3/2022

Electronics: DAE4 Sn549

Medium: head 1750 MHz

Medium parameters used: $f = 1760$; $\sigma = 1.404$ mho/m; $\epsilon_r = 38.893$; $\rho = 1000$ kg/m³

Ambient Temperature: 22.5°C, Liquid Temperature: 22.3°C

Communication System: n66ANT3 1760 Duty Cycle: 1:1

Probe: EX3DV4 – SN7464 ConvF(8.52,8.52,8.52)

Area Scan (71x121x1): Interpolated grid: dx=1.500 mm, dy=1.500 mm

Maximum value of SAR (interpolated) = 0.701 W/kg

Zoom Scan (7x7x7)/Cube 0: Measurement grid: dx=8mm, dy=8mm, dz=5mm

Reference Value = 10.87 V/m; Power Drift = 0.16 dB

Peak SAR (extrapolated) = 0.868 W/kg

SAR(1 g) = 0.411 W/kg; SAR(10 g) = 0.188 W/kg

Maximum value of SAR (measured) = 0.430 W/kg

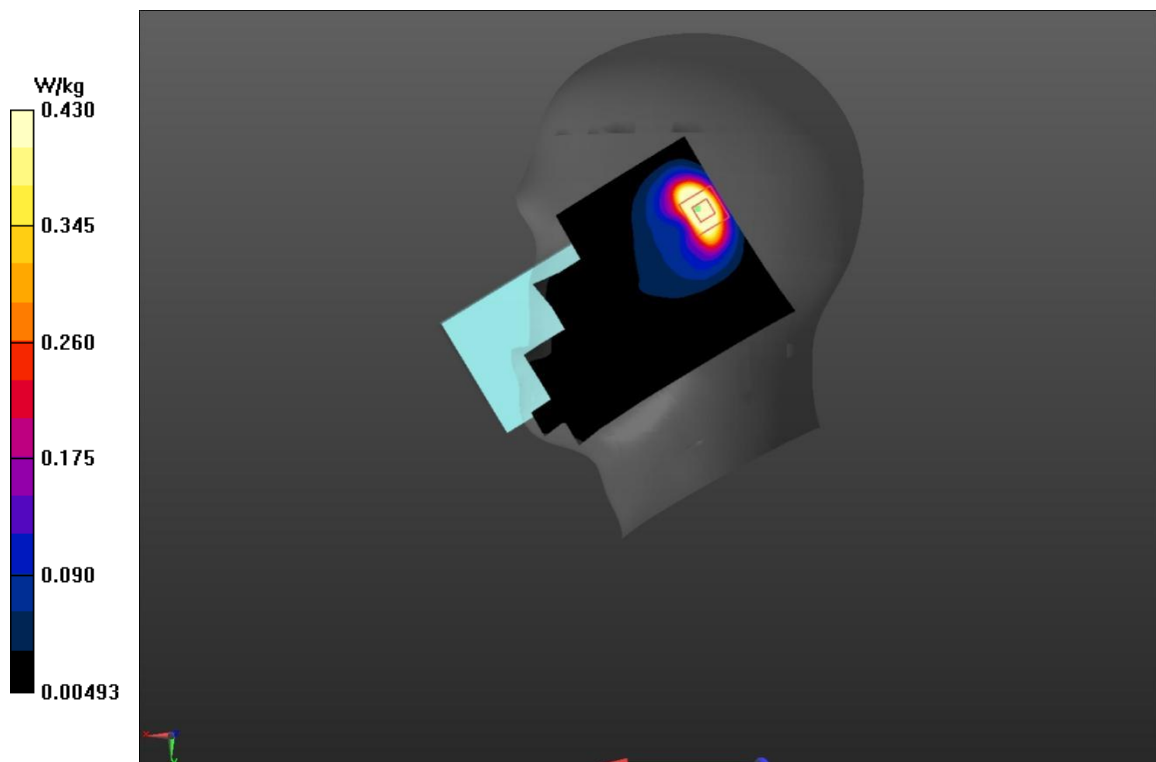
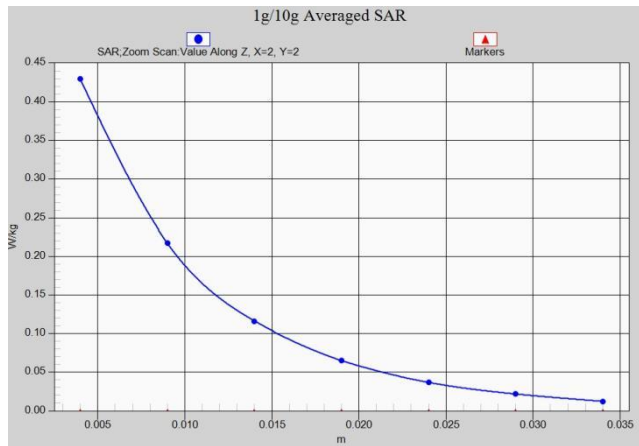

Fig A.60



n66 ANT3_CH352000 DFT-s-OFDM QPSK Top Edge 10mm

Date: 6/3/2022

Electronics: DAE4 Sn549

Medium: head 1750 MHz

Medium parameters used: $f = 1760$; $\sigma = 1.404$ mho/m; $\epsilon_r = 38.893$; $\rho = 1000$ kg/m³

Ambient Temperature: 22.5°C, Liquid Temperature: 22.3°C

Communication System: n66ANT3 1760 Duty Cycle: 1:1

Probe: EX3DV4 – SN7464 ConvF(8.52,8.52,8.52)

Area Scan (71x121x1): Interpolated grid: dx=1.500 mm, dy=1.500 mm

Maximum value of SAR (interpolated) = 0.479 W/kg

Zoom Scan (7x7x7)/Cube 0: Measurement grid: dx=8mm, dy=8mm, dz=5mm

Reference Value = 14.12 V/m; Power Drift = -0.15 dB

Peak SAR (extrapolated) = 0.628 W/kg

SAR(1 g) = 0.335 W/kg; SAR(10 g) = 0.173 W/kg

Maximum value of SAR (measured) = 0.520 W/kg

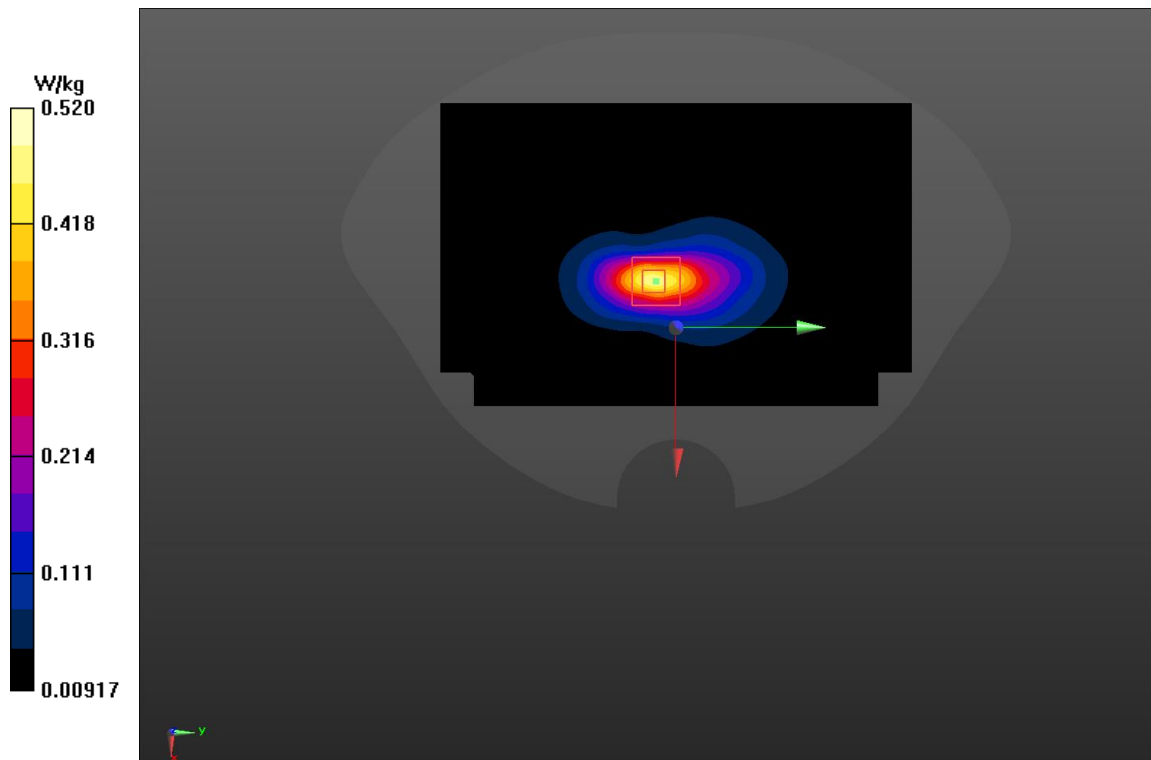
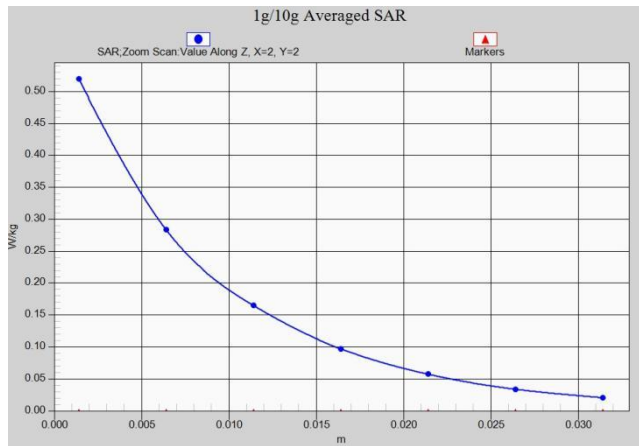

Fig A.61



n66 ANT3_CH352000 DFT-s-OFDM QPSK Front 15mm

Date: 6/3/2022

Electronics: DAE4 Sn549

Medium: head 1750 MHz

Medium parameters used: $f = 1760$; $\sigma = 1.404$ mho/m; $\epsilon_r = 38.893$; $\rho = 1000$ kg/m³

Ambient Temperature: 22.5°C, Liquid Temperature: 22.3°C

Communication System: n66ANT3 1760 Duty Cycle: 1:1

Probe: EX3DV4 – SN7464 ConvF(8.52,8.52,8.52)

Area Scan (71x121x1): Interpolated grid: dx=1.500 mm, dy=1.500 mm

Maximum value of SAR (interpolated) = 0.295 W/kg

Zoom Scan (7x7x7)/Cube 0: Measurement grid: dx=8mm, dy=8mm, dz=5mm

Reference Value = 6.88 V/m; Power Drift = 0.15 dB

Peak SAR (extrapolated) = 0.352 W/kg

SAR(1 g) = 0.201 W/kg; SAR(10 g) = 0.114 W/kg

Maximum value of SAR (measured) = 0.297 W/kg

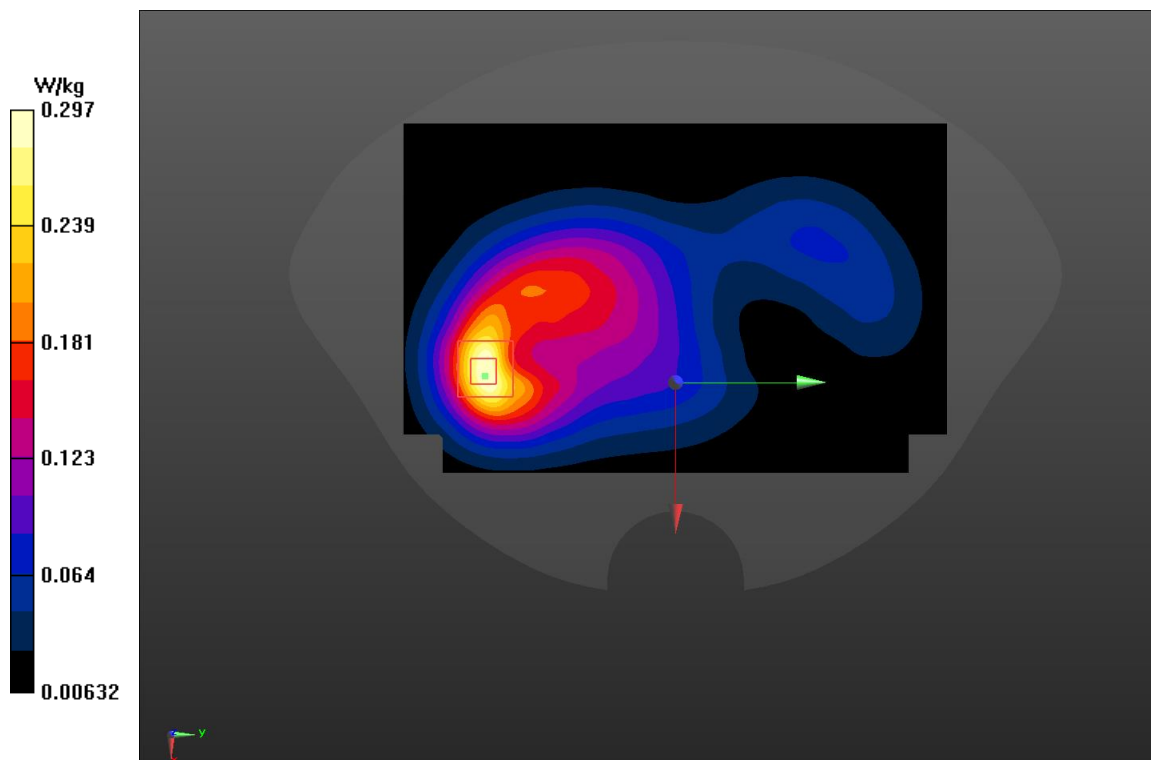
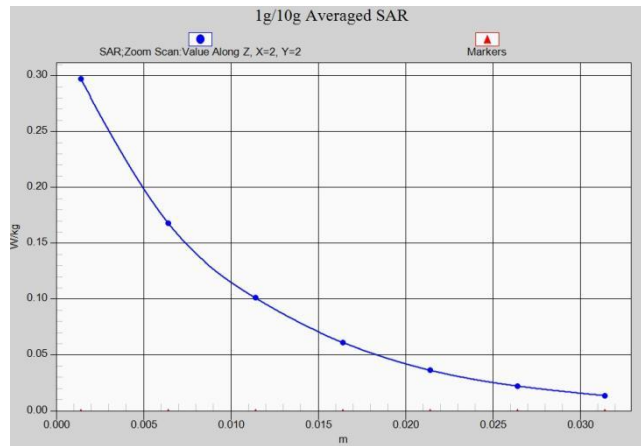

Fig A.62



n5_CH165300 DFT-s-OFDM QPSK Inner_Full Low Right Cheek

Date: 6/2/2022

Electronics: DAE4 Sn549

Medium: head 835 MHz

Medium parameters used: $f = 826.5$; $\sigma = 0.984$ mho/m; $\epsilon_r = 40.725$; $\rho = 1000$ kg/m³

Ambient Temperature: 22.5°C, Liquid Temperature: 22.3°C

Communication System: n5 826.5 Duty Cycle: 1:1

Probe: EX3DV4 – SN7464 ConvF(9.96,9.96,9.96)

Area Scan (71x121x1): Interpolated grid: dx=1.500 mm, dy=1.500 mm

Maximum value of SAR (interpolated) = 0.243 W/kg

Zoom Scan (7x7x7)/Cube 0: Measurement grid: dx=8mm, dy=8mm, dz=5mm

Reference Value = 3.281 V/m; Power Drift = -0.08 dB

Peak SAR (extrapolated) = 0.252 W/kg

SAR(1 g) = 0.193 W/kg; SAR(10 g) = 0.143 W/kg

Maximum value of SAR (measured) = 0.202 W/kg

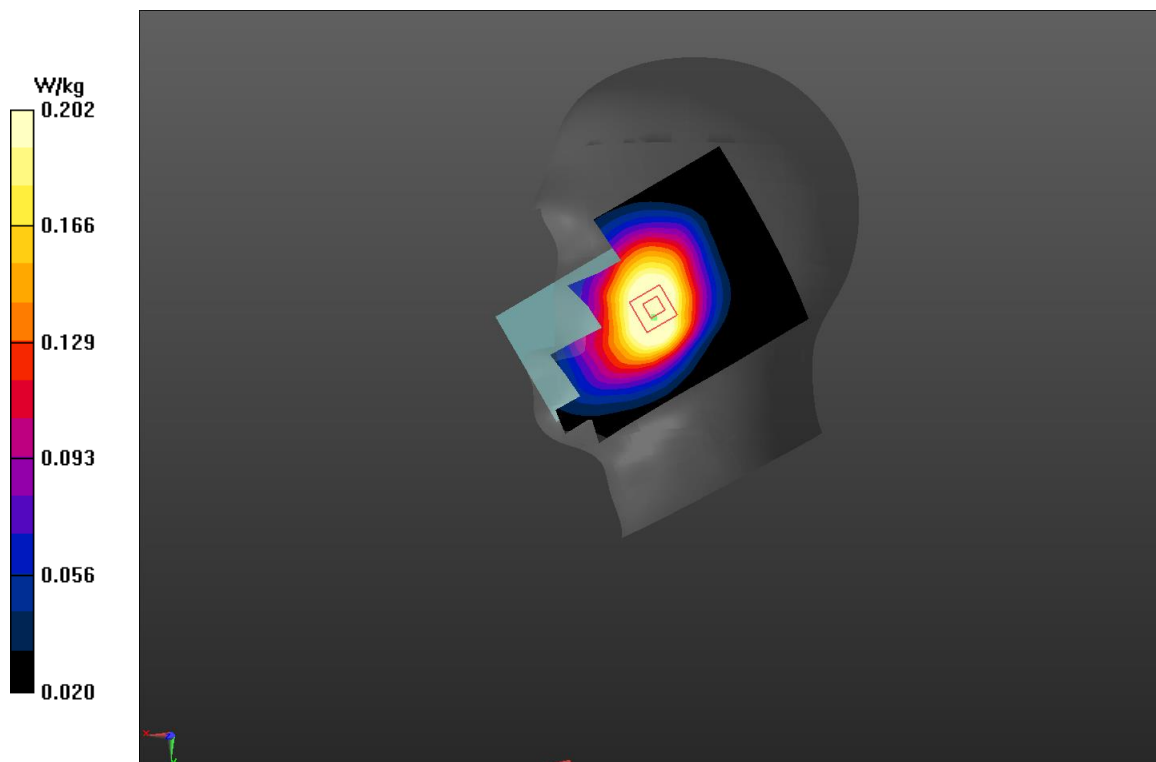
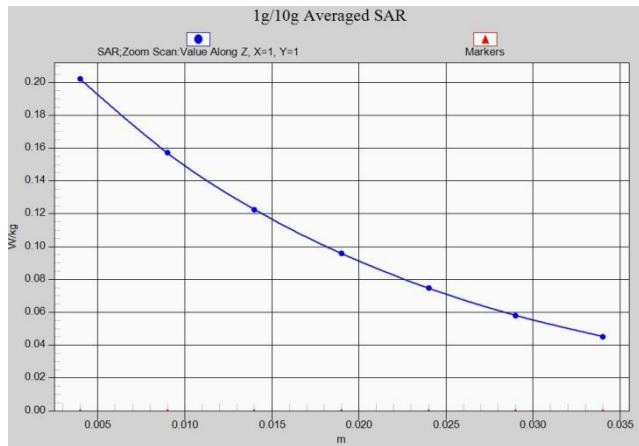

Fig A.63



n5_CH165300 DFT-s-OFDM QPSK Inner_Full Low Rear 10mm

Date: 6/2/2022

Electronics: DAE4 Sn549

Medium: head 835 MHz

Medium parameters used: $f = 826.5$; $\sigma = 0.984$ mho/m; $\epsilon_r = 40.725$; $\rho = 1000$ kg/m³

Ambient Temperature: 22.5°C, Liquid Temperature: 22.3°C

Communication System: n5 826.5 Duty Cycle: 1:1

Probe: EX3DV4 – SN7464 ConvF(9.96,9.96,9.96)

Area Scan (71x121x1): Interpolated grid: dx=1.500 mm, dy=1.500 mm

Maximum value of SAR (interpolated) = 0.37 W/kg

Zoom Scan (7x7x7)/Cube 0: Measurement grid: dx=8mm, dy=8mm, dz=5mm

Reference Value = 14.11 V/m; Power Drift = 0.03 dB

Peak SAR (extrapolated) = 0.473 W/kg

SAR(1 g) = 0.26 W/kg; SAR(10 g) = 0.153 W/kg

Maximum value of SAR (measured) = 0.385 W/kg

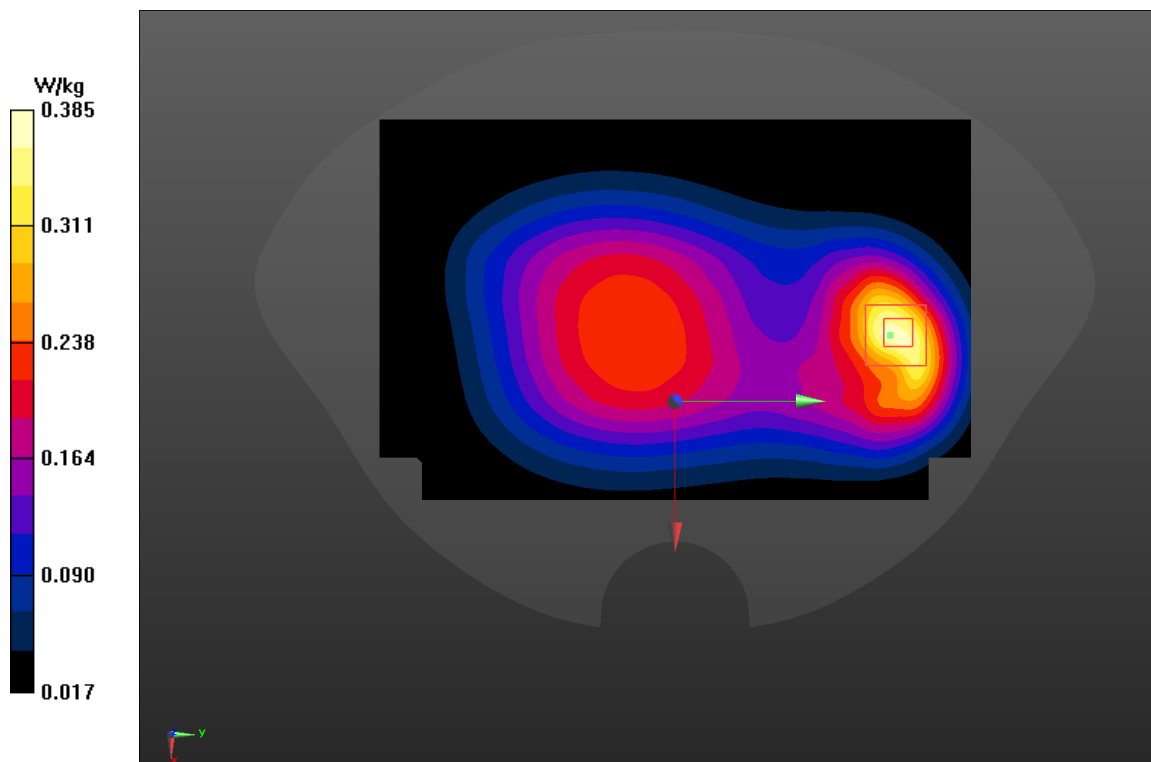
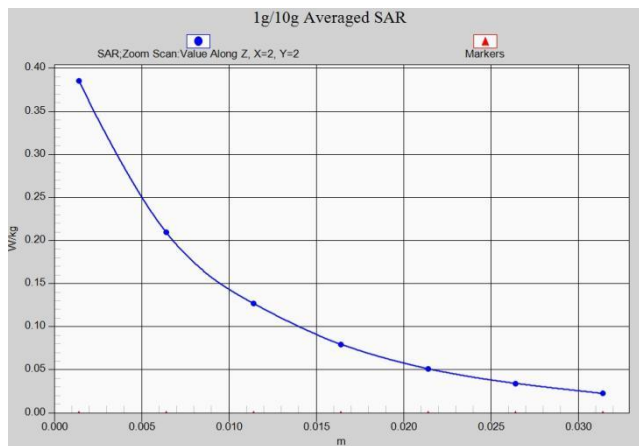

Fig A.64



n71_CH136100 DFT-s-OFDM QPSK Inner_Full Left Cheek

Date: 6/1/2022

Electronics: DAE4 Sn549

Medium: head 750 MHz

Medium parameters used: $f = 680.5$; $\sigma = 0.938$ mho/m; $\epsilon_r = 41.112$; $\rho = 1000$ kg/m³

Ambient Temperature: 22.5°C, Liquid Temperature: 22.3°C

Communication System: n71 680.5 Duty Cycle: 1:1

Probe: EX3DV4 – SN7464 ConvF(10.26,10.26,10.26)

Area Scan (71x121x1): Interpolated grid: $dx=1.500$ mm, $dy=1.500$ mm

Maximum value of SAR (interpolated) = 0.165 W/kg

Zoom Scan (7x7x7)/Cube 0: Measurement grid: $dx=8$ mm, $dy=8$ mm, $dz=5$ mm

Reference Value = 3.299 V/m; Power Drift = 0.08 dB

Peak SAR (extrapolated) = 0.18 W/kg

SAR(1 g) = 0.143 W/kg; SAR(10 g) = 0.112 W/kg

Maximum value of SAR (measured) = 0.168 W/kg

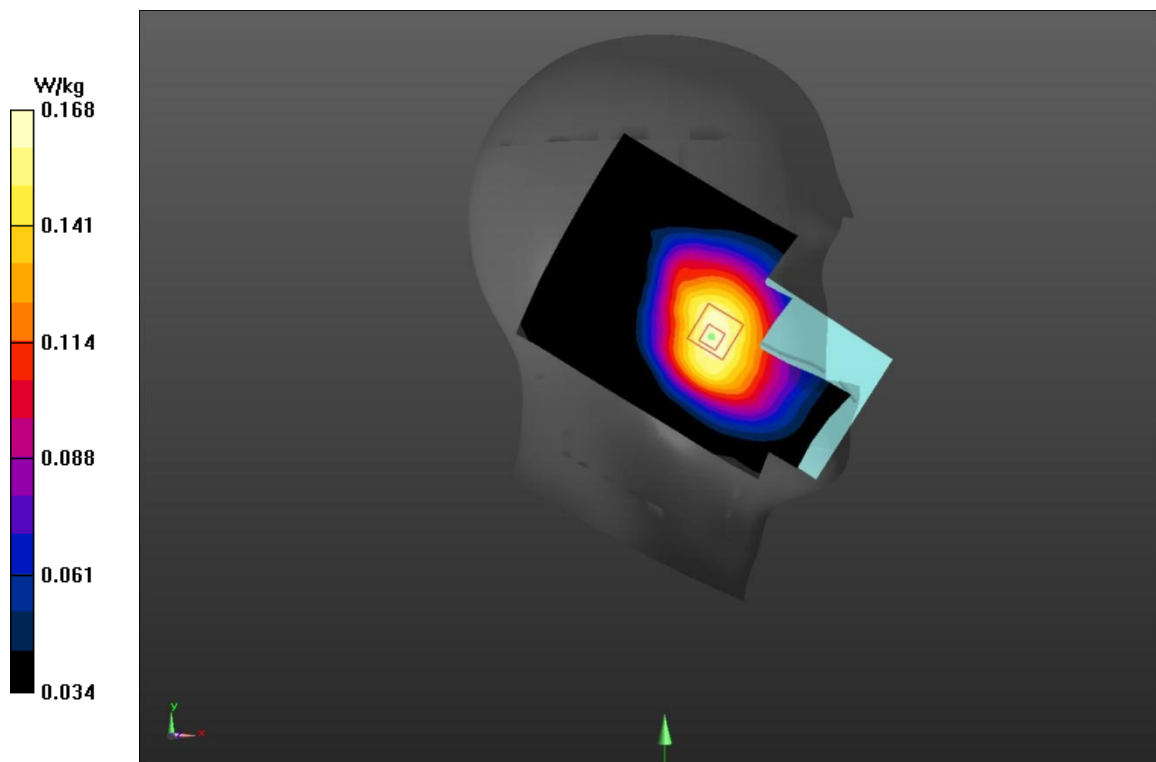
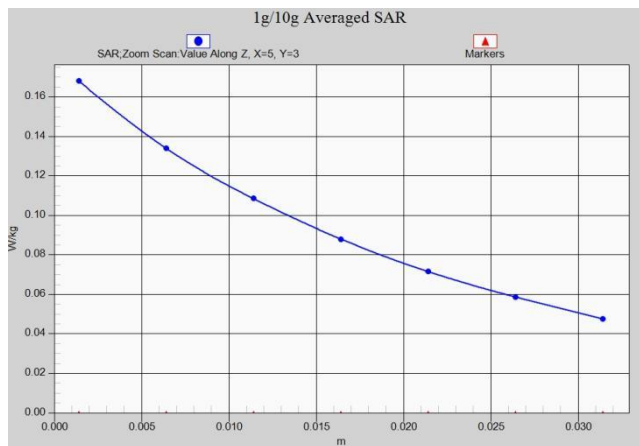

Fig A.65



n71_CH136100 DFT-s-OFDM QPSK Inner_Full Right Edge 10mm

Date: 6/1/2022

Electronics: DAE4 Sn549

Medium: head 750 MHz

Medium parameters used: $f = 680.5$; $\sigma = 0.938$ mho/m; $\epsilon_r = 41.112$; $\rho = 1000$ kg/m³

Ambient Temperature: 22.5°C, Liquid Temperature: 22.3°C

Communication System: n71 680.5 Duty Cycle: 1:1

Probe: EX3DV4 – SN7464 ConvF(10.26,10.26,10.26)

Area Scan (71x121x1): Interpolated grid: dx=1.500 mm, dy=1.500 mm

Maximum value of SAR (interpolated) = 0.406 W/kg

Zoom Scan (7x7x7)/Cube 0: Measurement grid: dx=8mm, dy=8mm, dz=5mm

Reference Value = 18.76 V/m; Power Drift = -0.03 dB

Peak SAR (extrapolated) = 0.457 W/kg

SAR(1 g) = 0.312 W/kg; SAR(10 g) = 0.218 W/kg

Maximum value of SAR (measured) = 0.406 W/kg

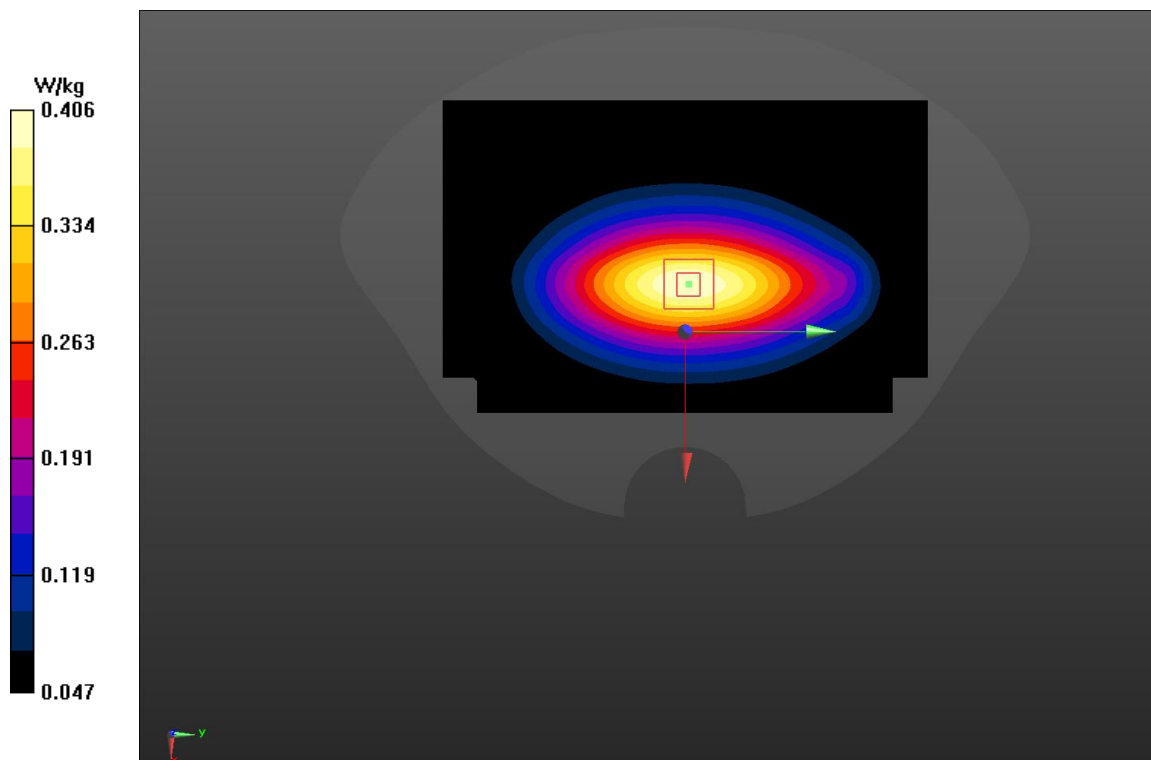
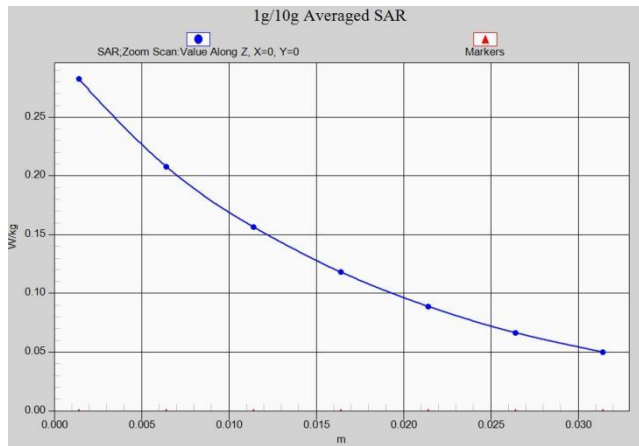

Fig A.66



n41 pc2_CH528000 DFT-s-OFDM QPSK Edge_1RB_High Right Tilt

Date: 6/5/2022

Electronics: DAE4 Sn549

Medium: head 2600 MHz

Medium parameters used: $f = 2640$; $\sigma = 2.001$ mho/m; $\epsilon_r = 37.809$; $\rho = 1000$ kg/m³

Ambient Temperature: 22.5°C, Liquid Temperature: 22.3°C

Communication System: n41pc2 2640 Duty Cycle: 1:2

Probe: EX3DV4 – SN7464 ConvF(7.64,7.64,7.64)

Area Scan (71x121x1): Interpolated grid: dx=1.200 mm, dy=1.200 mm

Maximum value of SAR (interpolated) = 1.07 W/kg

Zoom Scan (7x7x7)/Cube 0: Measurement grid: dx=5mm, dy=5mm, dz=5mm

Reference Value = 4.387 V/m; Power Drift = 0.2 dB

Peak SAR (extrapolated) = 1.26 W/kg

SAR(1 g) = 0.508 W/kg; SAR(10 g) = 0.223 W/kg

Maximum value of SAR (measured) = 0.512 W/kg

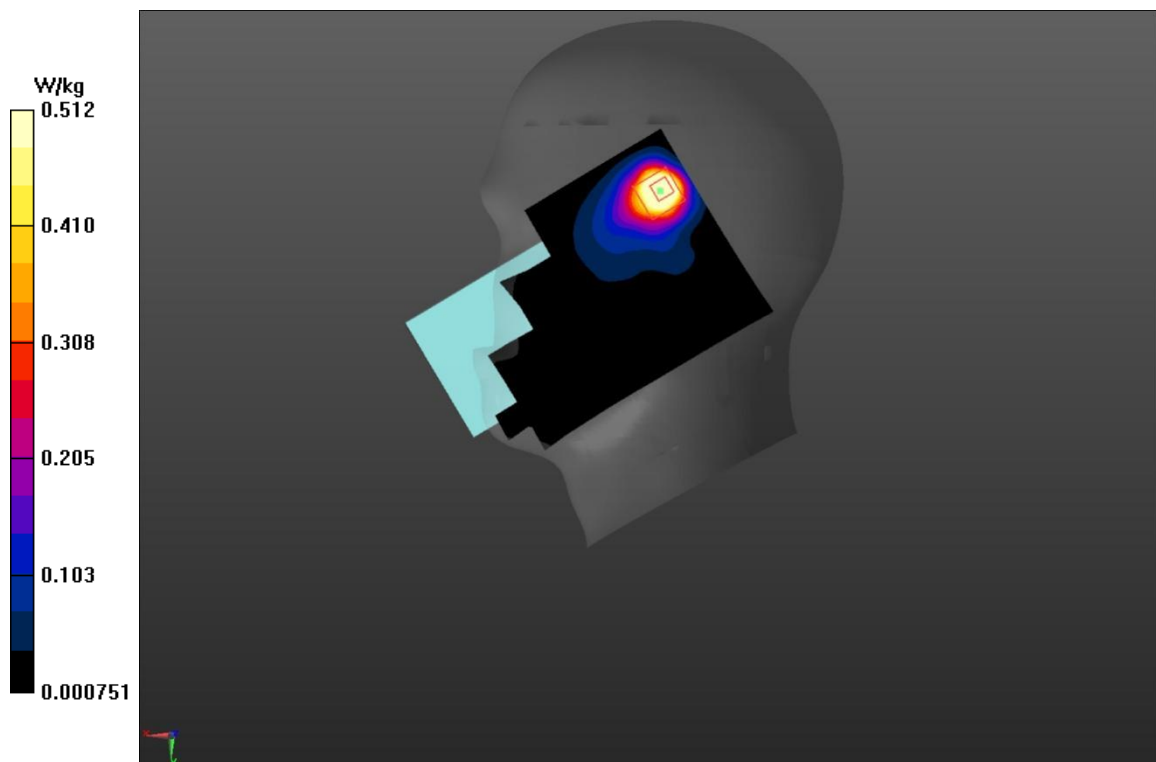
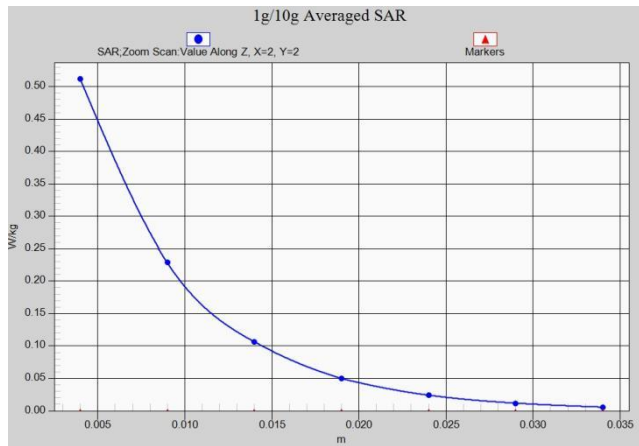

Fig A.67



n41 pc2_CH528000 DFT-s-OFDM QPSK Edge_1RB_High Top Edge

Date: 6/5/2022

Electronics: DAE4 Sn549

Medium: head 2600 MHz

Medium parameters used: $f = 2640$; $\sigma = 2.001$ mho/m; $\epsilon_r = 37.809$; $\rho = 1000$ kg/m³

Ambient Temperature: 22.5°C, Liquid Temperature: 22.3°C

Communication System: n41pc2 2640 Duty Cycle: 1:2

Probe: EX3DV4 – SN7464 ConvF(7.64,7.64,7.64)

Area Scan (71x121x1): Interpolated grid: dx=1.200 mm, dy=1.200 mm

Maximum value of SAR (interpolated) = 0.593 W/kg

Zoom Scan (7x7x7)/Cube 0: Measurement grid: dx=5mm, dy=5mm, dz=5mm

Reference Value = 5.697 V/m; Power Drift = 0.08 dB

Peak SAR (extrapolated) = 0.842 W/kg

SAR(1 g) = 0.365 W/kg; SAR(10 g) = 0.154 W/kg

Maximum value of SAR (measured) = 0.624 W/kg

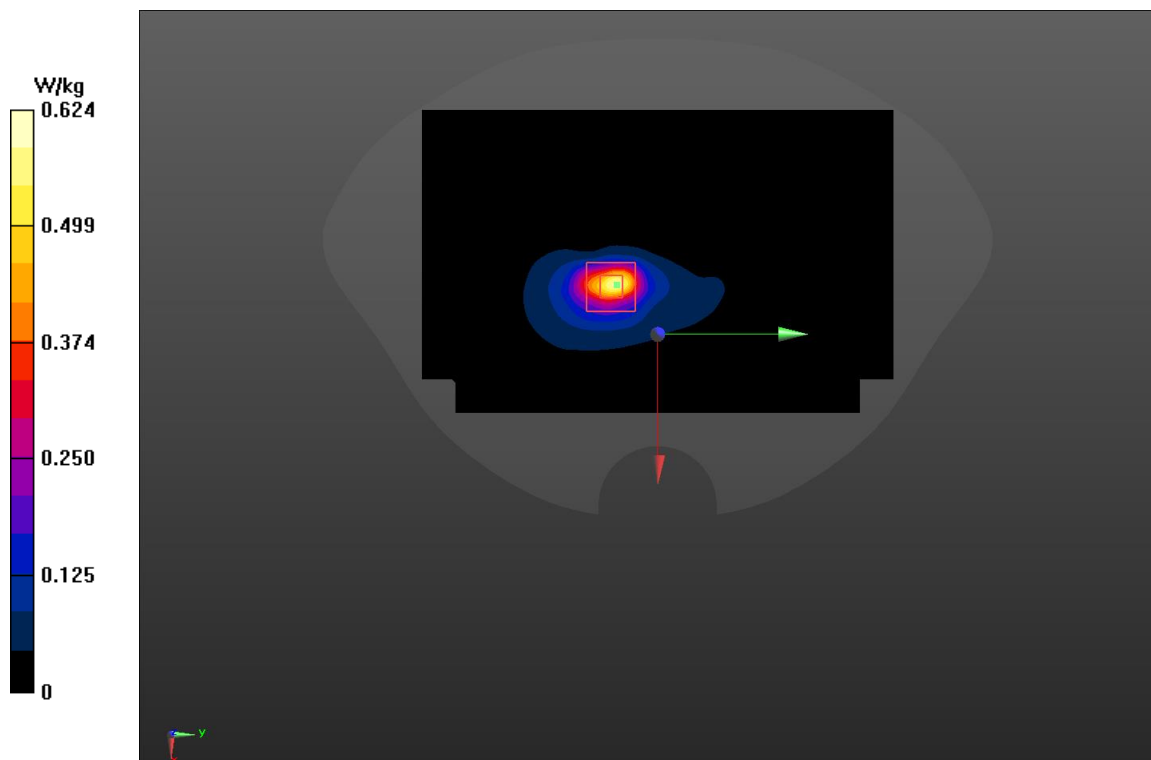
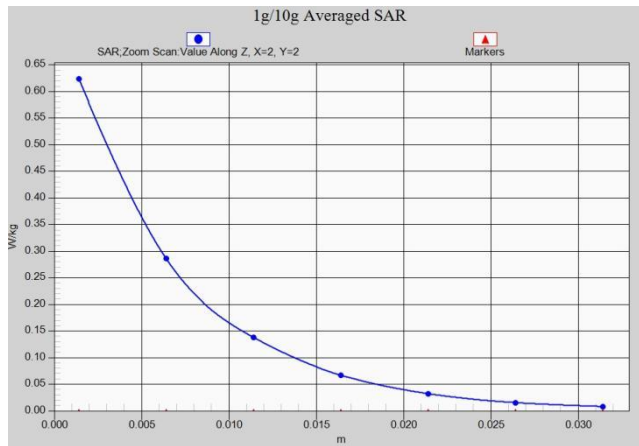

Fig A.68



n41 pc2_CH528000 DFT-s-OFDM QPSK Edge_1RB_High Front 15mm

Date: 6/5/2022

Electronics: DAE4 Sn549

Medium: head 2600 MHz

Medium parameters used: $f = 2640$; $\sigma = 2.001$ mho/m; $\epsilon_r = 37.809$; $\rho = 1000$ kg/m³

Ambient Temperature: 22.5°C, Liquid Temperature: 22.3°C

Communication System: n41pc2 2640 Duty Cycle: 1:2

Probe: EX3DV4 – SN7464 ConvF(7.64,7.64,7.64)

Area Scan (71x121x1): Interpolated grid: dx=1.200 mm, dy=1.200 mm

Maximum value of SAR (interpolated) = 0.584 W/kg

Zoom Scan (7x7x7)/Cube 0: Measurement grid: dx=5mm, dy=5mm, dz=5mm

Reference Value = 6.616 V/m; Power Drift = -0.06 dB

Peak SAR (extrapolated) = 0.728 W/kg

SAR(1 g) = 0.371 W/kg; SAR(10 g) = 0.203 W/kg

Maximum value of SAR (measured) = 0.576 W/kg

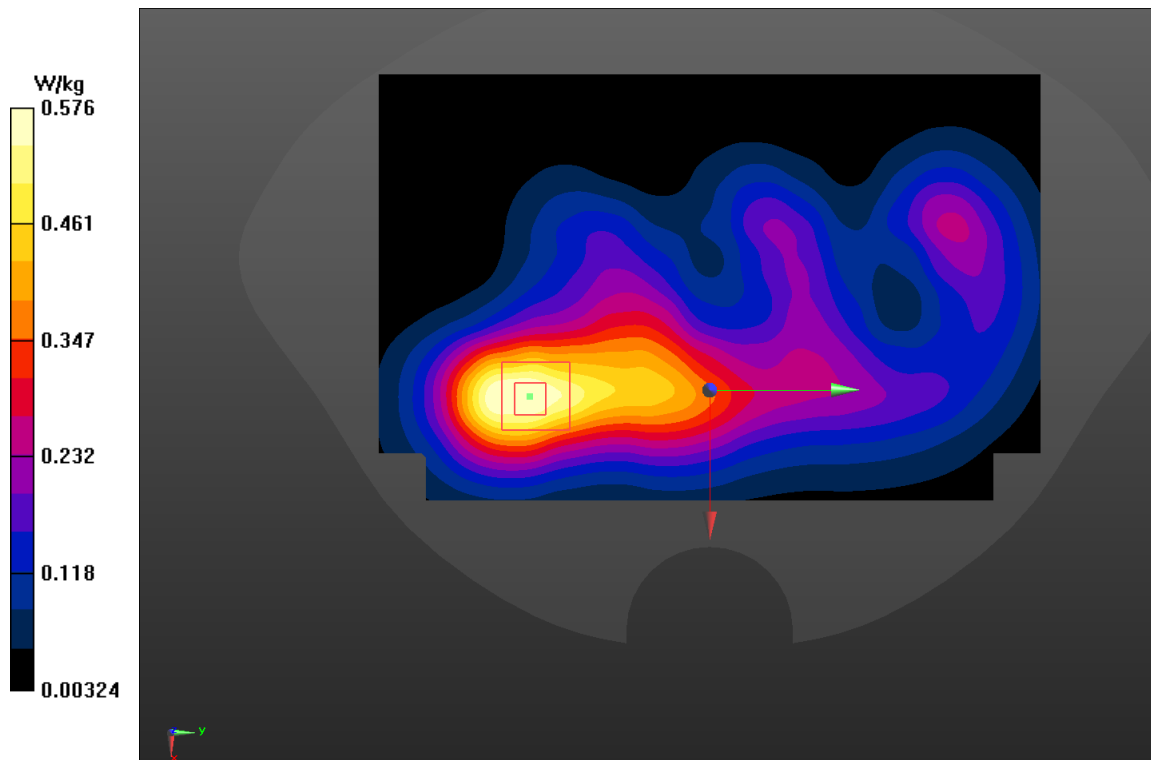
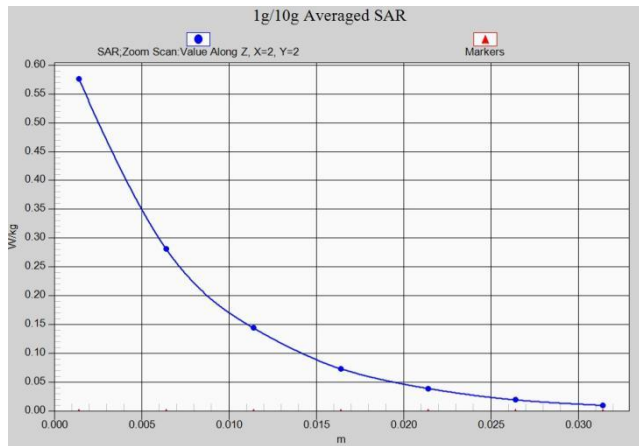

Fig A.69



n70_CH341500 DFT-s-OFDM QPSK Inner_Full High Left Cheek

Date: 6/3/2022

Electronics: DAE4 Sn549

Medium: head 1750 MHz

Medium parameters used: $f = 1707.5$; $\sigma = 1.379$ mho/m; $\epsilon_r = 38.937$; $\rho = 1000$ kg/m³

Ambient Temperature: 22.5°C, Liquid Temperature: 22.3°C

Communication System: n70 1707.5 Duty Cycle: 1:1

Probe: EX3DV4 – SN7464 ConvF(8.52,8.52,8.52)

Area Scan (71x121x1): Interpolated grid: dx=1.500 mm, dy=1.500 mm

Maximum value of SAR (interpolated) = 0.245 W/kg

Zoom Scan (7x7x7)/Cube 0: Measurement grid: dx=8mm, dy=8mm, dz=5mm

Reference Value = 3.28 V/m; Power Drift = 0.13 dB

Peak SAR (extrapolated) = 0.265 W/kg

SAR(1 g) = 0.176 W/kg; SAR(10 g) = 0.116 W/kg

Maximum value of SAR (measured) = 0.234 W/kg

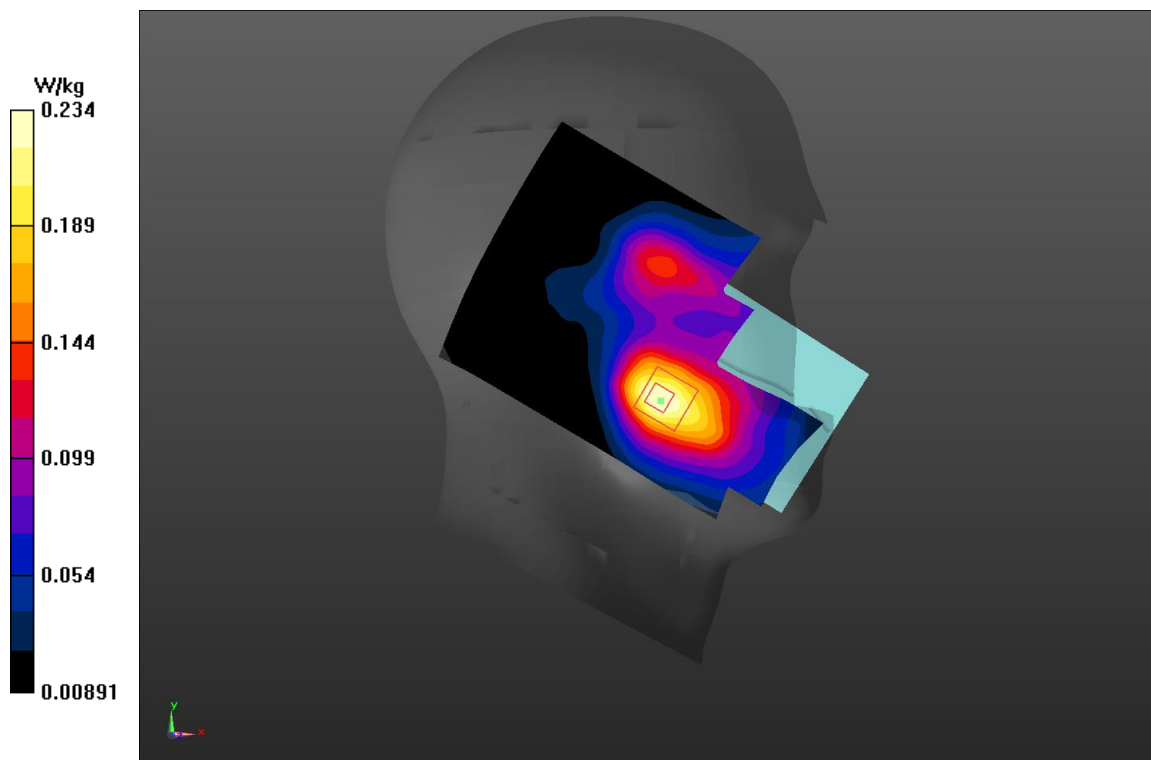
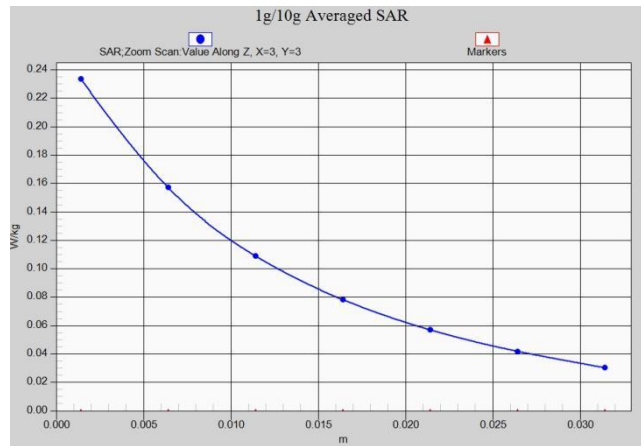

Fig A.70



n70_CH341500 DFT-s-OFDM QPSK Inner_Full High Rear 10mm

Date: 6/3/2022

Electronics: DAE4 Sn549

Medium: head 1750 MHz

Medium parameters used: $f = 1707.5$; $\sigma = 1.379$ mho/m; $\epsilon_r = 38.937$; $\rho = 1000$ kg/m³

Ambient Temperature: 22.5°C, Liquid Temperature: 22.3°C

Communication System: n70 1707.5 Duty Cycle: 1:1

Probe: EX3DV4 – SN7464 ConvF(8.52,8.52,8.52)

Area Scan (71x121x1): Interpolated grid: dx=1.500 mm, dy=1.500 mm

Maximum value of SAR (interpolated) = 0.448 W/kg

Zoom Scan (7x7x7)/Cube 0: Measurement grid: dx=8mm, dy=8mm, dz=5mm

Reference Value = 7.251 V/m; Power Drift = -0.14 dB

Peak SAR (extrapolated) = 0.481 W/kg

SAR(1 g) = 0.317 W/kg; SAR(10 g) = 0.208 W/kg

Maximum value of SAR (measured) = 0.423 W/kg

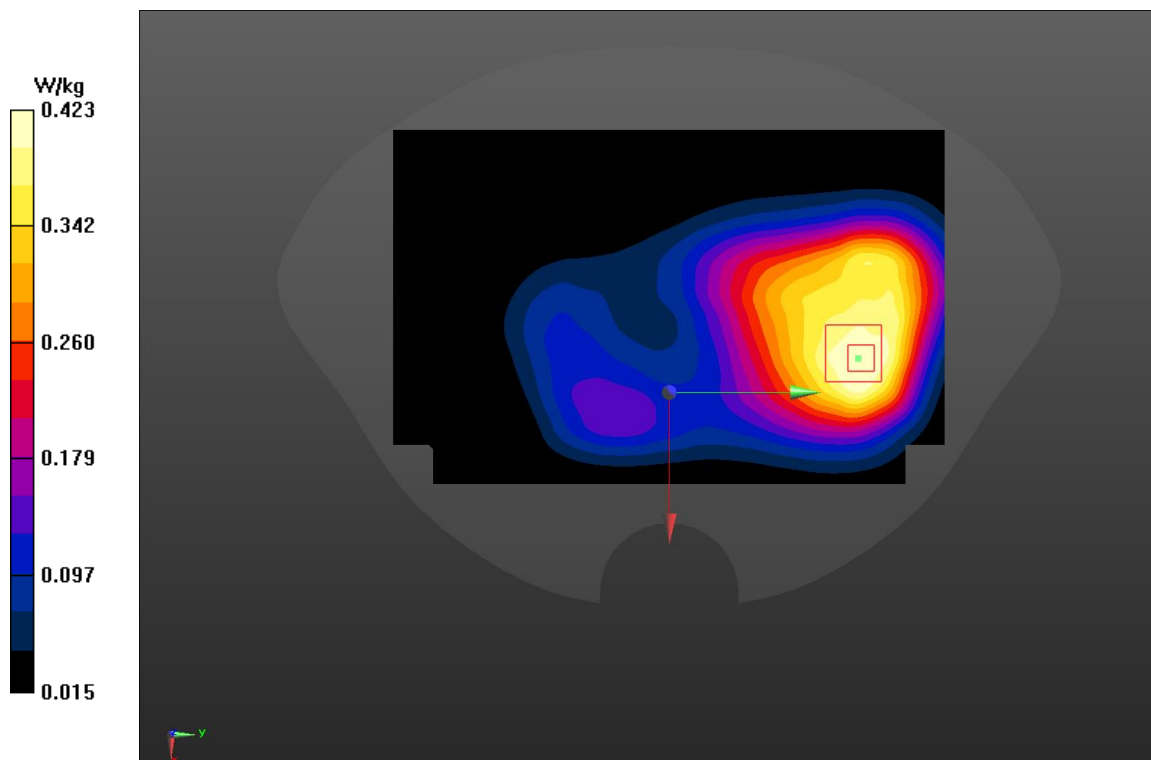
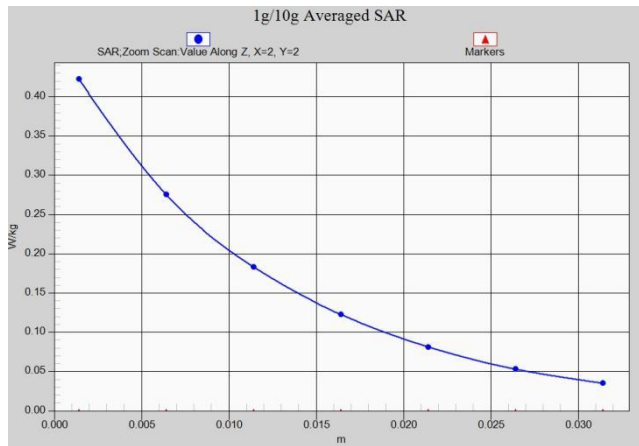

Fig A.71



n70_CH341500 DFT-s-OFDM QPSK Inner_Full High Rear 15mm

Date: 6/3/2022

Electronics: DAE4 Sn549

Medium: head 1750 MHz

Medium parameters used: $f = 1707.5$; $\sigma = 1.379$ mho/m; $\epsilon_r = 38.937$; $\rho = 1000$ kg/m³

Ambient Temperature: 22.5°C, Liquid Temperature: 22.3°C

Communication System: n70 1707.5 Duty Cycle: 1:1

Probe: EX3DV4 – SN7464 ConvF(8.52,8.52,8.52)

Area Scan (71x121x1): Interpolated grid: dx=1.500 mm, dy=1.500 mm

Maximum value of SAR (interpolated) = 0.404 W/kg

Zoom Scan (7x7x7)/Cube 0: Measurement grid: dx=8mm, dy=8mm, dz=5mm

Reference Value = 6.369 V/m; Power Drift = -0.02 dB

Peak SAR (extrapolated) = 0.463 W/kg

SAR(1 g) = 0.301 W/kg; SAR(10 g) = 0.196 W/kg

Maximum value of SAR (measured) = 0.400 W/kg

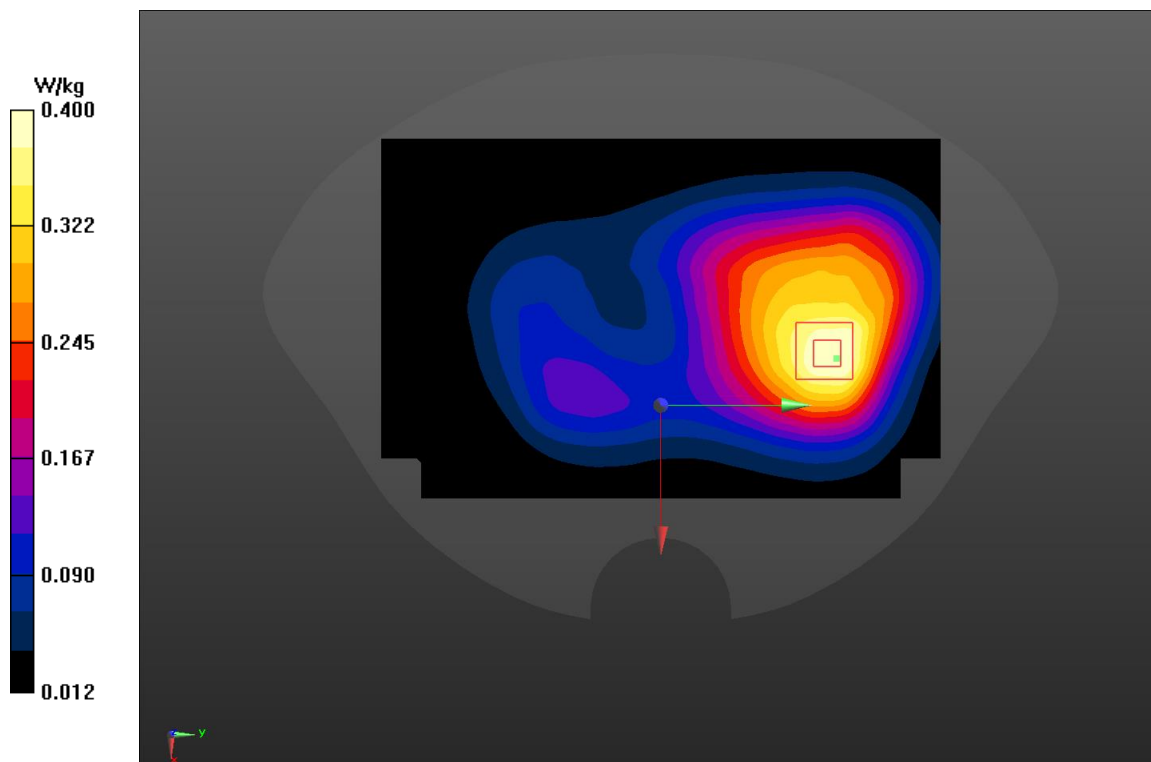
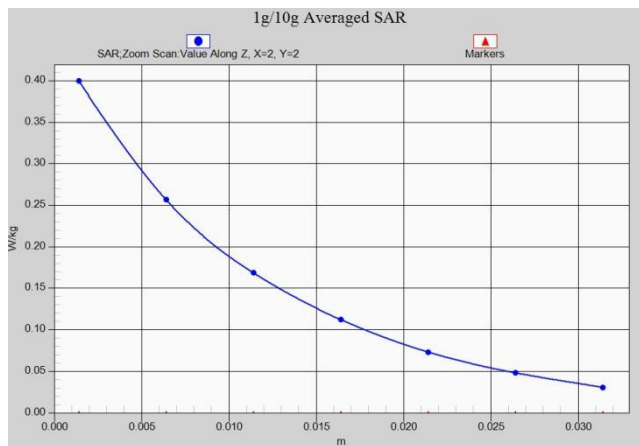

Fig A.72



WLAN2450_CH11 Left Cheek 16db 1M 11b

Date: 6/13/2022

Electronics: DAE4 Sn549

Medium: head 2450 MHz

Medium parameters used: $f = 2462$; $\sigma = 1.826$ mho/m; $\epsilon_r = 39.31$; $\rho = 1000$ kg/m³

Ambient Temperature: 22.5°C, Liquid Temperature: 22.3°C

Communication System: WLAN2450 2462 Duty Cycle: 1:1

Probe: EX3DV4 – SN7464 ConvF(7.77,7.77,7.77)

Area Scan (71x121x1): Interpolated grid: $dx=1.200$ mm, $dy=1.200$ mm

Maximum value of SAR (interpolated) = 0.733 W/kg

Zoom Scan (7x7x7)/Cube 0: Measurement grid: $dx=5$ mm, $dy=5$ mm, $dz=5$ mm

Reference Value = 7.474 V/m; Power Drift = 0.09 dB

Peak SAR (extrapolated) = 0.774 W/kg

SAR(1 g) = 0.427 W/kg; SAR(10 g) = 0.222 W/kg

Maximum value of SAR (measured) = 0.639 W/kg

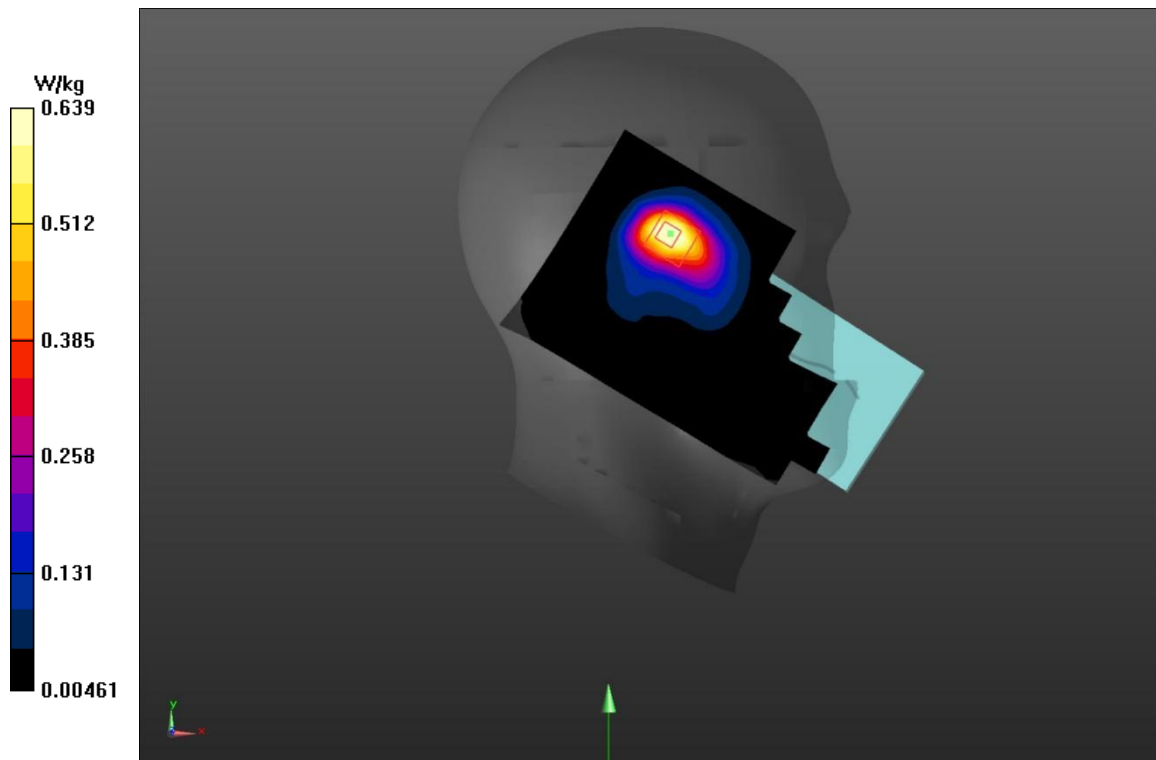
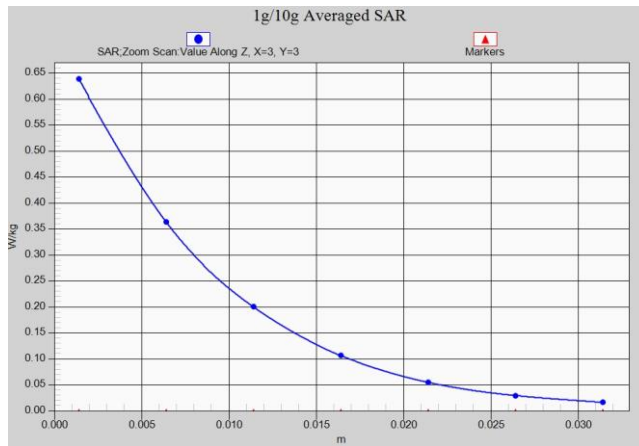

Fig A.73



WLAN2450_CH11 Rear 10mm 16db 1M 11b

Date: 6/13/2022

Electronics: DAE4 Sn549

Medium: head 2450 MHz

Medium parameters used: $f = 2462$; $\sigma = 1.813$ mho/m; $\epsilon_r = 38.86$; $\rho = 1000$ kg/m³

Ambient Temperature: 22.5°C, Liquid Temperature: 22.3°C

Communication System: WLAN2450 2462 Duty Cycle: 1:1

Probe: EX3DV4 – SN7464 ConvF(7.77,7.77,7.77)

Area Scan (71x121x1): Interpolated grid: $dx=1.200$ mm, $dy=1.200$ mm

Maximum value of SAR (interpolated) = 0.183 W/kg

Zoom Scan (7x7x7)/Cube 0: Measurement grid: $dx=5$ mm, $dy=5$ mm, $dz=5$ mm

Reference Value = 1.996 V/m; Power Drift = 0.1 dB

Peak SAR (extrapolated) = 0.231 W/kg

SAR(1 g) = 0.115 W/kg; SAR(10 g) = 0.059 W/kg

Maximum value of SAR (measured) = 0.185 W/kg

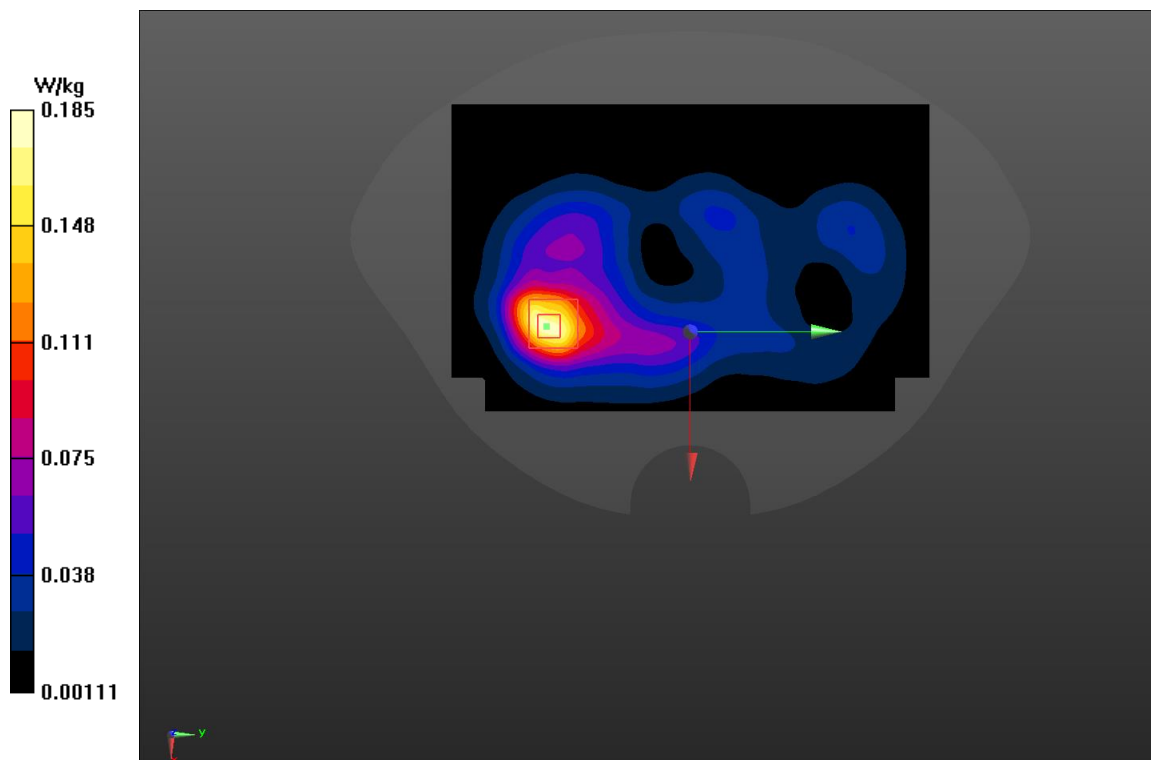
Fig A.74

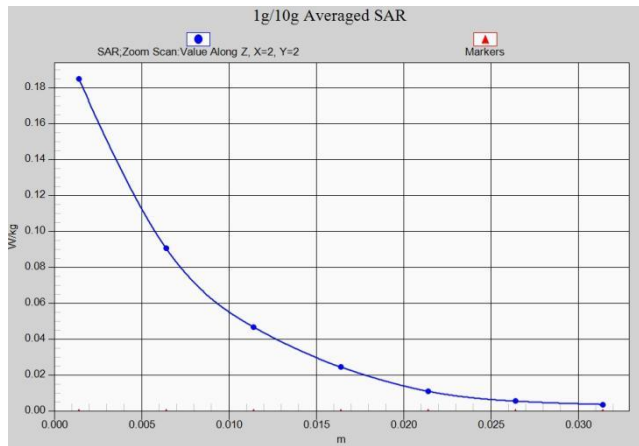

WLAN2450_CH6 Front 15mm 20.5db 1M 11b

Date: 6/13/2022

Electronics: DAE4 Sn549

Medium: head 2450 MHz

Medium parameters used: $f = 2437$; $\sigma = 1.79$ mho/m; $\epsilon_r = 38.89$; $\rho = 1000$ kg/m³

Ambient Temperature: 22.5°C, Liquid Temperature: 22.3°C

Communication System: WLAN2450 2437 Duty Cycle: 1:1

Probe: EX3DV4 – SN7464 ConvF(7.77,7.77,7.77)

Area Scan (71x121x1): Interpolated grid: $dx=1.200$ mm, $dy=1.200$ mm

Maximum value of SAR (interpolated) = 0.252 W/kg

Zoom Scan (7x7x7)/Cube 0: Measurement grid: $dx=5$ mm, $dy=5$ mm, $dz=5$ mm

Reference Value = 6.005 V/m; Power Drift = 0.2 dB

Peak SAR (extrapolated) = 0.311 W/kg

SAR(1 g) = 0.166 W/kg; SAR(10 g) = 0.096 W/kg

Maximum value of SAR (measured) = 0.254 W/kg

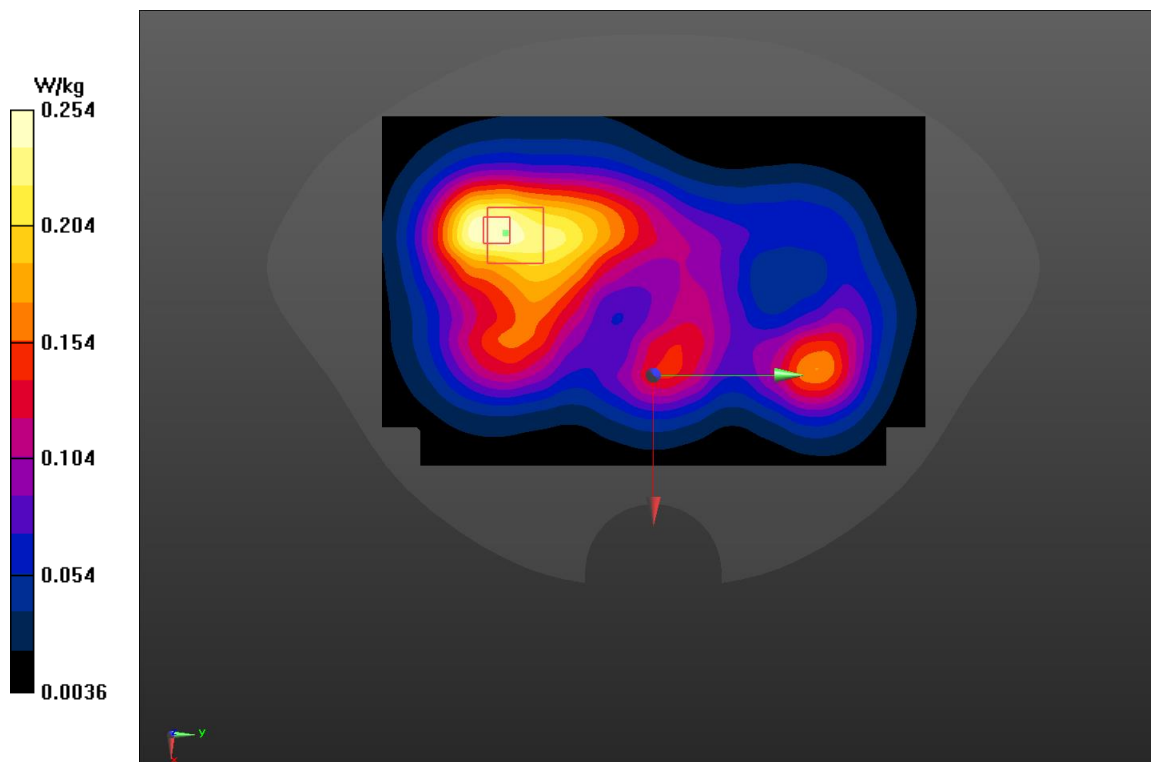
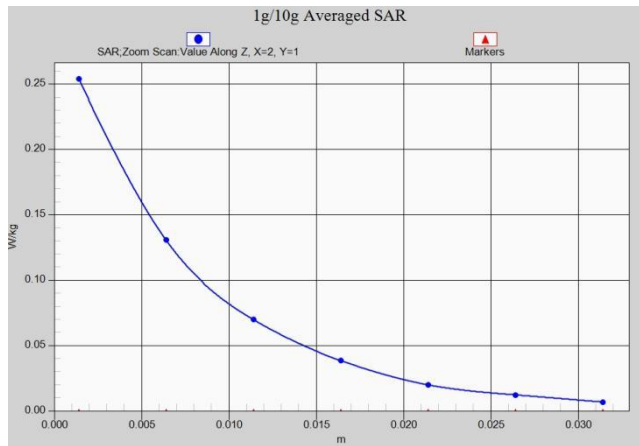

Fig A.75



WLAN2450_CH11 Left Cheek 19db 1M 11b

Date: 6/13/2022

Electronics: DAE4 Sn549

Medium: head 2450 MHz

Medium parameters used: $f = 2462$; $\sigma = 1.826$ mho/m; $\epsilon_r = 39.31$; $\rho = 1000$ kg/m³

Ambient Temperature: 22.5°C, Liquid Temperature: 22.3°C

Communication System: WLAN2450 2462 Duty Cycle: 1:1

Probe: EX3DV4 – SN7464 ConvF(7.77,7.77,7.77)

Area Scan (71x121x1): Interpolated grid: $dx=1.200$ mm, $dy=1.200$ mm

Maximum value of SAR (interpolated) = 1.81 W/kg

Zoom Scan (7x7x7)/Cube 0: Measurement grid: $dx=5$ mm, $dy=5$ mm, $dz=5$ mm

Reference Value = 11.74 V/m; Power Drift = 0.17 dB

Peak SAR (extrapolated) = 1.85 W/kg

SAR(1 g) = 1.03 W/kg; SAR(10 g) = 0.543 W/kg

Maximum value of SAR (measured) = 1.54 W/kg

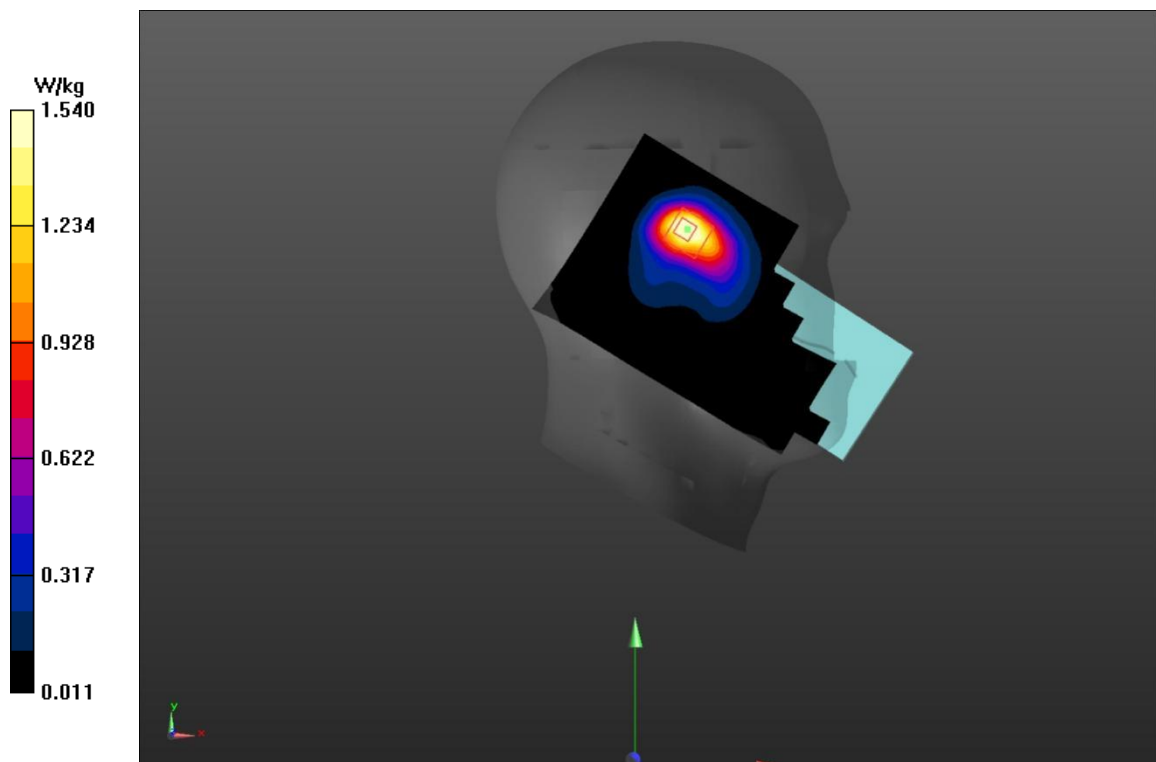
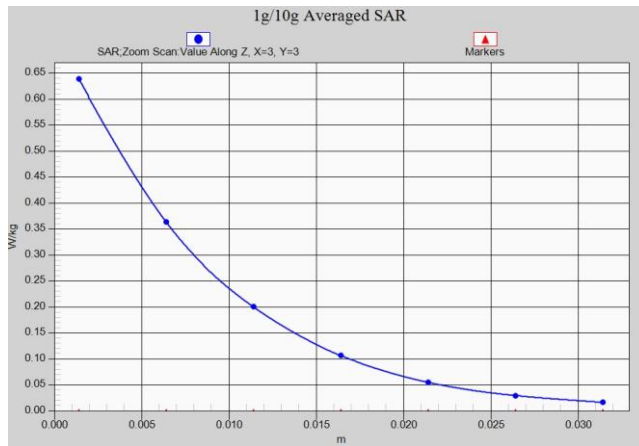

Fig A.76



WLAN2450_CH11 Rear 10mm 19db 1M 11b

Date: 6/13/2022

Electronics: DAE4 Sn549

Medium: head 2450 MHz

Medium parameters used: $f = 2462$; $\sigma = 1.813$ mho/m; $\epsilon_r = 38.86$; $\rho = 1000$ kg/m³

Ambient Temperature: 22.5°C, Liquid Temperature: 22.3°C

Communication System: WLAN2450 2462 Duty Cycle: 1:1

Probe: EX3DV4 – SN7464 ConvF(7.77,7.77,7.77)

Area Scan (71x121x1): Interpolated grid: dx=1.200 mm, dy=1.200 mm

Maximum value of SAR (interpolated) = 0.441 W/kg

Zoom Scan (7x7x7)/Cube 0: Measurement grid: dx=5mm, dy=5mm, dz=5mm

Reference Value = 3.987 V/m; Power Drift = -0.04 dB

Peak SAR (extrapolated) = 0.527 W/kg

SAR(1 g) = 0.265 W/kg; SAR(10 g) = 0.135 W/kg

Maximum value of SAR (measured) = 0.419 W/kg

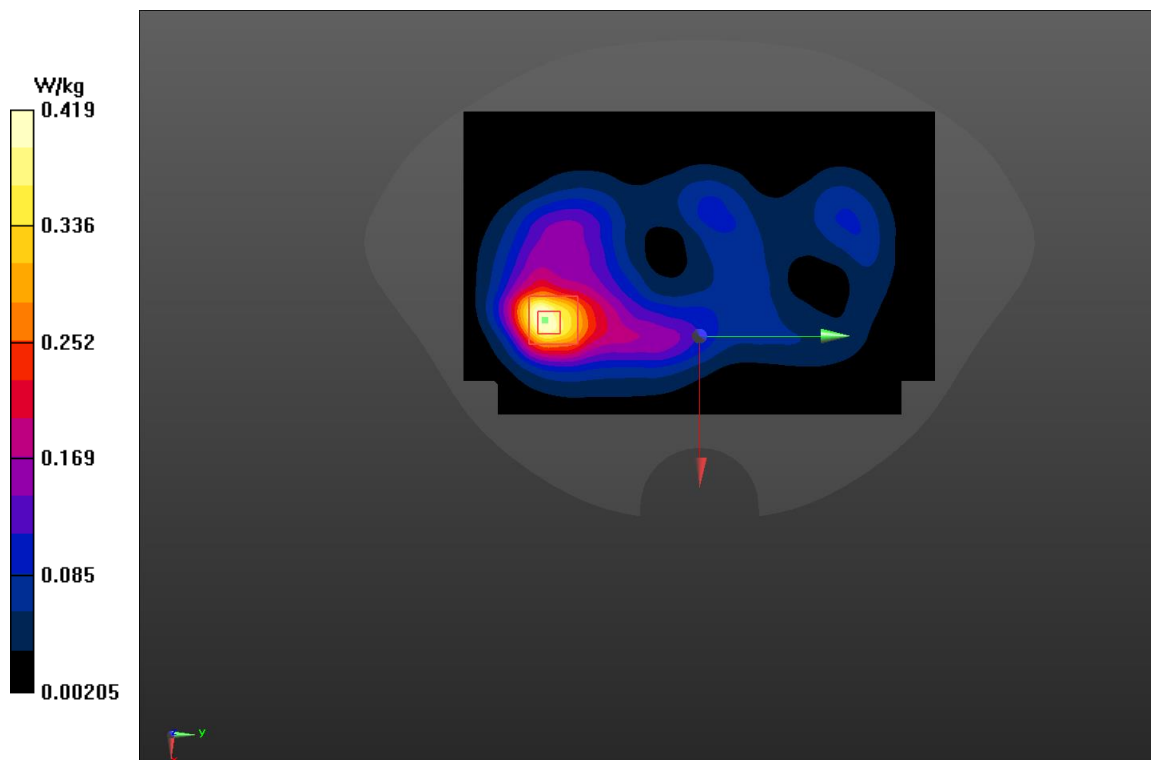
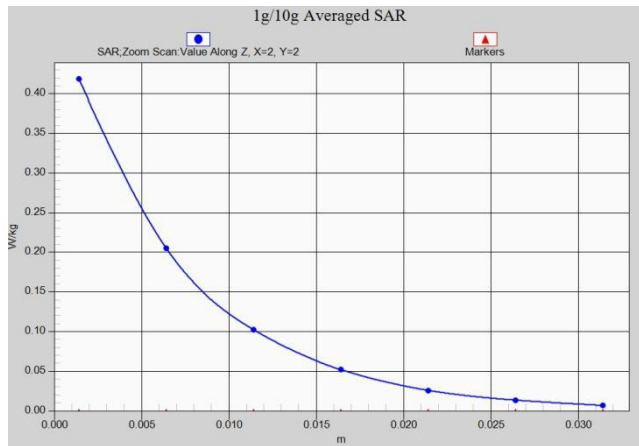

Fig A.77



WIFI 5G_CH58 Left Tilt 802.11ac 80M(dBm) 12db

Date: 6/14/2022

Electronics: DAE4 Sn549

Medium: head 5250 MHz

Medium parameters used: $f = 5290$; $\sigma = 4.457$ mho/m; $\epsilon_r = 33.403$; $\rho = 1000$ kg/m³

Ambient Temperature: 22.5°C, Liquid Temperature: 22.3°C

Communication System: WIFI5G 5290 Duty Cycle: 1:1

Probe: EX3DV4 – SN7464 ConvF(5.43,5.43,5.43)

Area Scan (71x121x1): Interpolated grid: $dx=1.000$ mm, $dy=1.000$ mm

Maximum value of SAR (interpolated) = 0.907 W/kg

Zoom Scan (7x7x7)/Cube 0: Measurement grid: $dx=4$ mm, $dy=4$ mm, $dz=1.4$ mm

Reference Value = 2.993 V/m; Power Drift = 0.06 dB

Peak SAR (extrapolated) = 2.39 W/kg

SAR(1 g) = 0.621 W/kg; SAR(10 g) = 0.169 W/kg

Maximum value of SAR (measured) = 1.48 W/kg

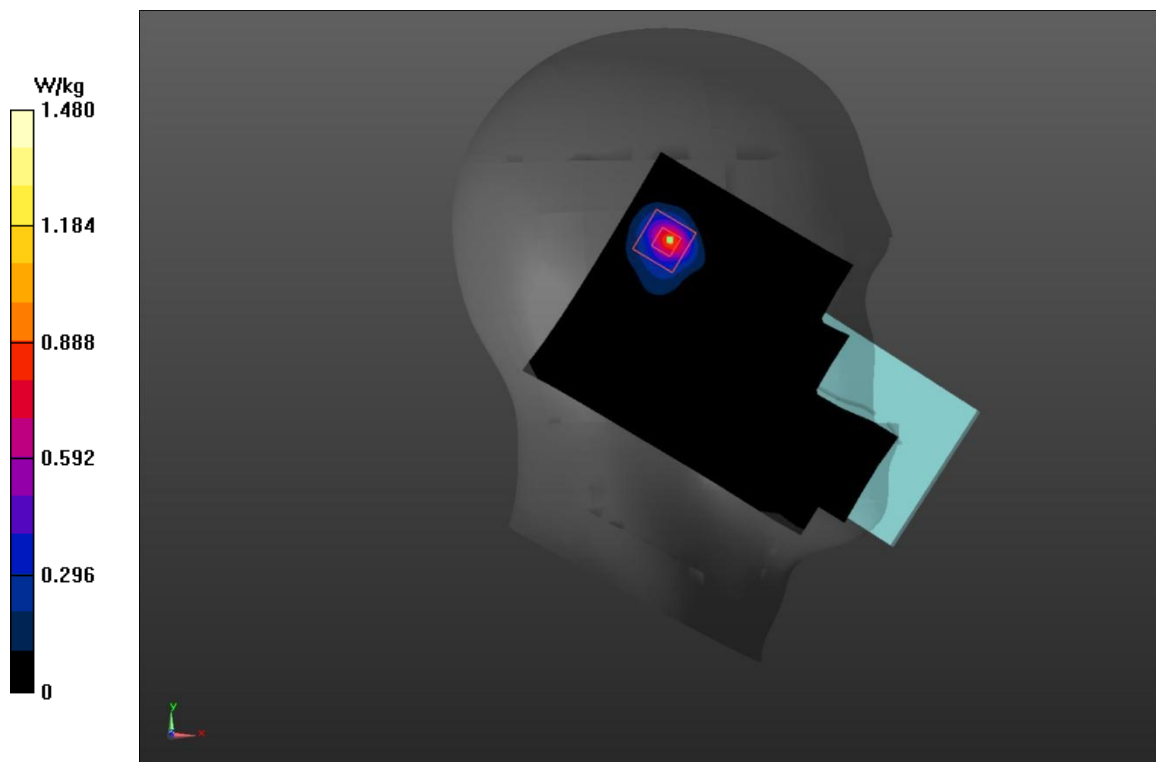
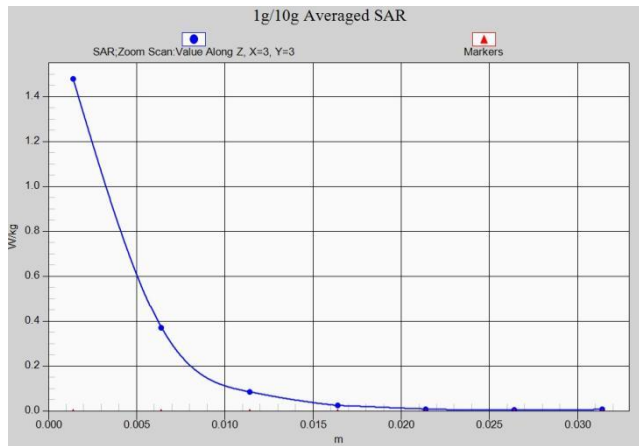

Fig A.78



WIFI 5G_CH58 Top Edge 10mm 802.11ac 80M 14db

Date: 6/14/2022

Electronics: DAE4 Sn549

Medium: head 5250 MHz

Medium parameters used: $f = 5290$; $\sigma = 4.457$ mho/m; $\epsilon_r = 33.403$; $\rho = 1000$ kg/m³

Ambient Temperature: 22.5°C, Liquid Temperature: 22.3°C

Communication System: WIFI5G 5290 Duty Cycle: 1:1

Probe: EX3DV4 – SN7464 ConvF(5.43,5.43,5.43)

Area Scan (71x121x1): Interpolated grid: $dx=1.000$ mm, $dy=1.000$ mm

Maximum value of SAR (interpolated) = 0.817 W/kg

Zoom Scan (7x7x7)/Cube 0: Measurement grid: $dx=4$ mm, $dy=4$ mm, $dz=1.4$ mm

Reference Value = 2.754 V/m; Power Drift = 0.07 dB

Peak SAR (extrapolated) = 1.25 W/kg

SAR(1 g) = 0.301 W/kg; SAR(10 g) = 0.13 W/kg

Maximum value of SAR (measured) = 0.797 W/kg

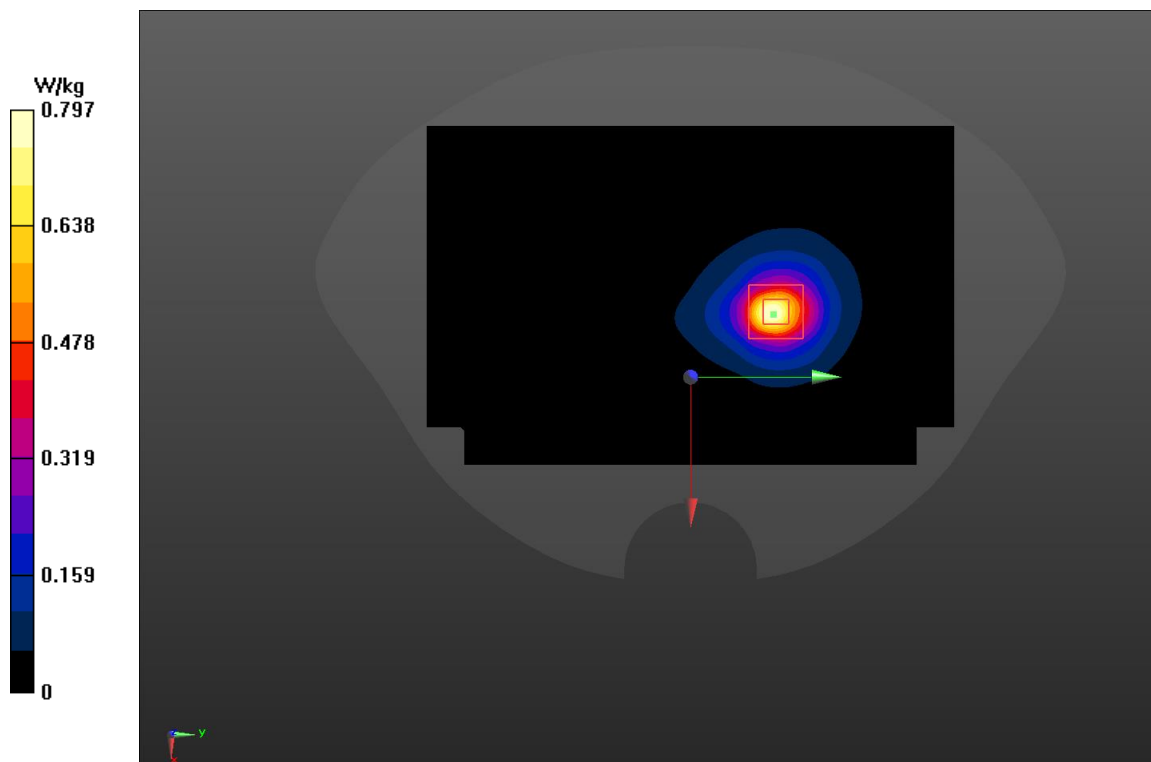
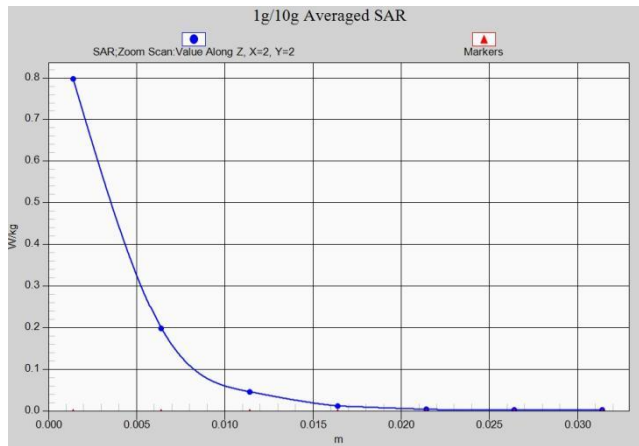

Fig A.79



WIFI 5G_CH64 Rear 15mm 802.11a 6M 19db

Date: 6/14/2022

Electronics: DAE4 Sn549

Medium: head 5250 MHz

Medium parameters used: $f = 5320$; $\sigma = 4.67$ mho/m; $\epsilon_r = 33.41$; $\rho = 1000$ kg/m³

Ambient Temperature: 22.5°C, Liquid Temperature: 22.3°C

Communication System: WIFI5G 5320 Duty Cycle: 1:1

Probe: EX3DV4 – SN7464 ConvF(5.43,5.43,5.43)

Area Scan (71x121x1): Interpolated grid: $dx=1.000$ mm, $dy=1.000$ mm

Maximum value of SAR (interpolated) = 1.16 W/kg

Zoom Scan (7x7x7)/Cube 0: Measurement grid: $dx=4$ mm, $dy=4$ mm, $dz=1.4$ mm

Reference Value = 1.111 V/m; Power Drift = 0.16 dB

Peak SAR (extrapolated) = 1.73 W/kg

SAR(1 g) = 0.529 W/kg; SAR(10 g) = 0.214 W/kg

Maximum value of SAR (measured) = 1.11 W/kg

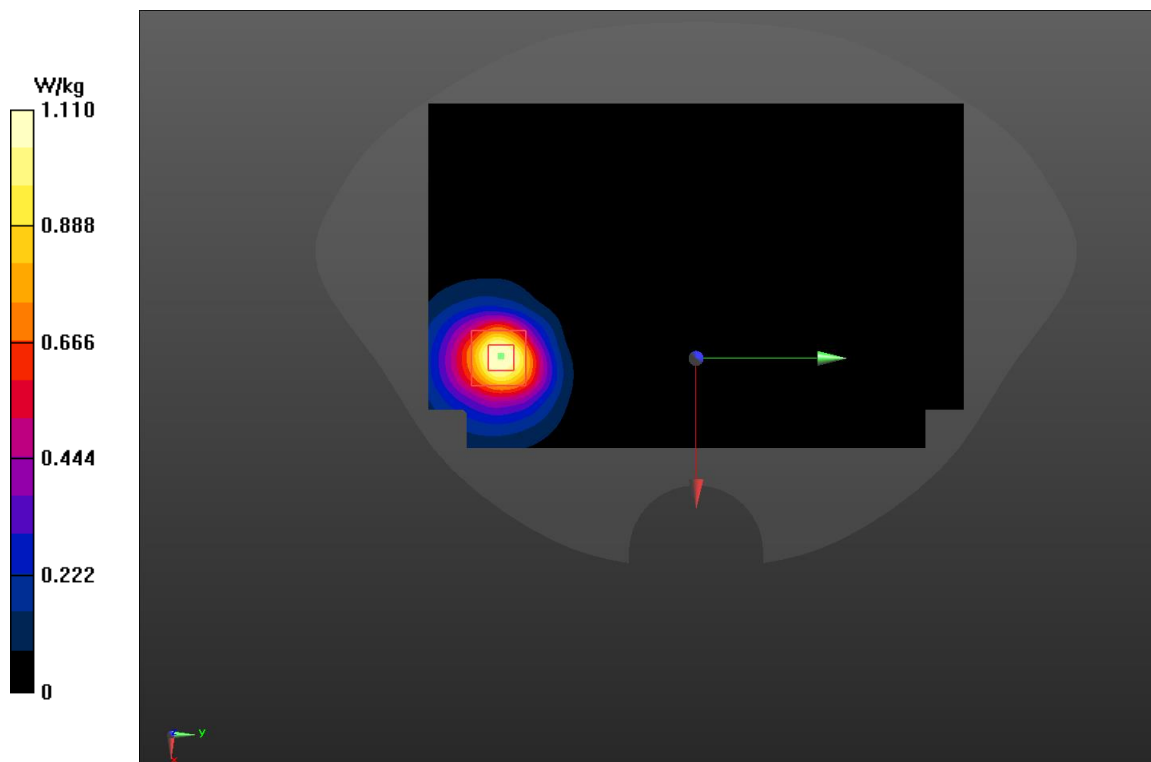
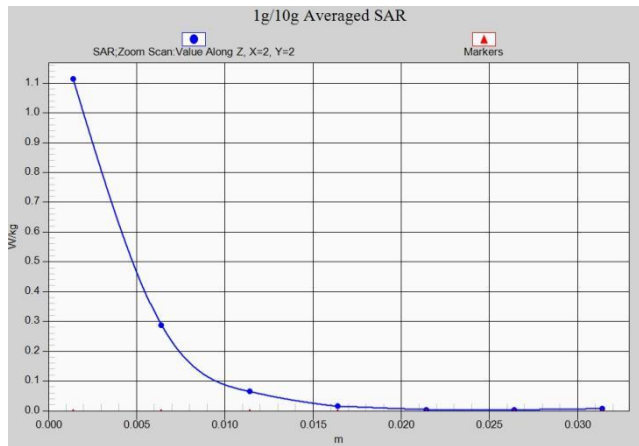

Fig A.80



WIFI 5G_CH58 Left Tilt 802.11ac 80M(dBm) 14db

Date: 6/14/2022

Electronics: DAE4 Sn549

Medium: head 5250 MHz

Medium parameters used: $f = 5290$; $\sigma = 4.457$ mho/m; $\epsilon_r = 33.403$; $\rho = 1000$ kg/m³

Ambient Temperature: 22.5°C, Liquid Temperature: 22.3°C

Communication System: WIFI5G 5290 Duty Cycle: 1:1

Probe: EX3DV4 – SN7464 ConvF(5.43,5.43,5.43)

Area Scan (71x121x1): Interpolated grid: $dx=1.000$ mm, $dy=1.000$ mm

Maximum value of SAR (interpolated) = 1.64 W/kg

Zoom Scan (7x7x7)/Cube 0: Measurement grid: $dx=4$ mm, $dy=4$ mm, $dz=1.4$ mm

Reference Value = 3.419 V/m; Power Drift = -0.13 dB

Peak SAR (extrapolated) = 4.09 W/kg

SAR(1 g) = 1.07 W/kg; SAR(10 g) = 0.297 W/kg

Maximum value of SAR (measured) = 2.48 W/kg

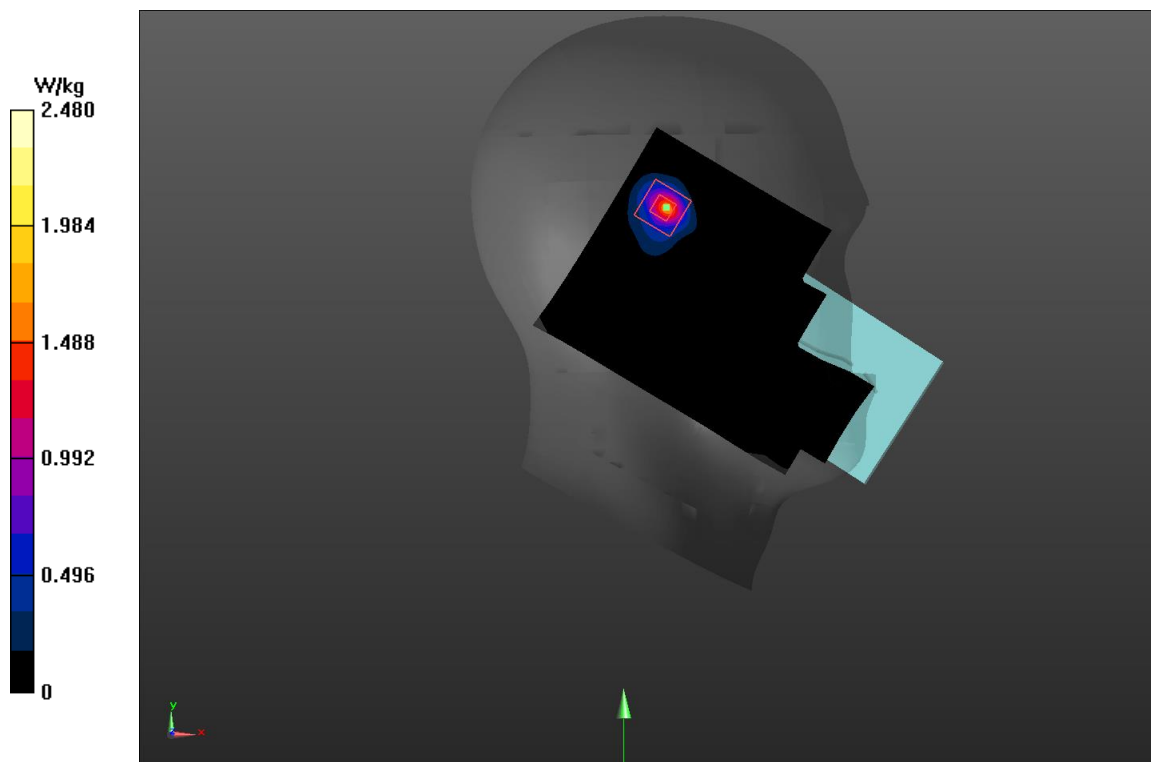
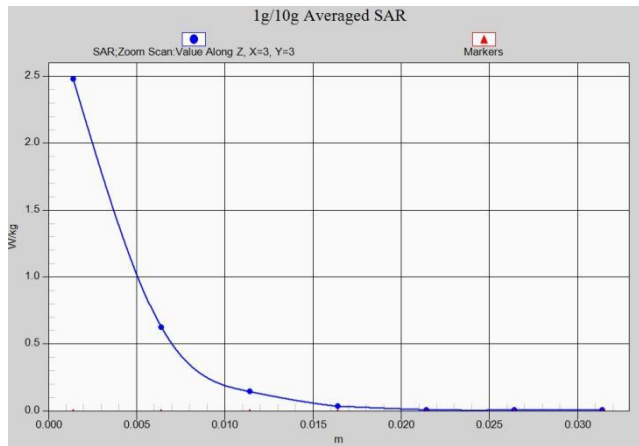

Fig A.81



WIFI 5G_CH58 Top Edge 10mm 802.11ac 80M 17db

Date: 6/14/2022

Electronics: DAE4 Sn549

Medium: head 5250 MHz

Medium parameters used: $f = 5290$; $\sigma = 4.457$ mho/m; $\epsilon_r = 33.403$; $\rho = 1000$ kg/m³

Ambient Temperature: 22.5°C, Liquid Temperature: 22.3°C

Communication System: WIFI5G 5290 Duty Cycle: 1:1

Probe: EX3DV4 – SN7464 ConvF(5.43,5.43,5.43)

Area Scan (71x121x1): Interpolated grid: $dx=1.000$ mm, $dy=1.000$ mm

Maximum value of SAR (interpolated) = 1.49 W/kg

Zoom Scan (7x7x7)/Cube 0: Measurement grid: $dx=4$ mm, $dy=4$ mm, $dz=1.4$ mm

Reference Value = 3.932 V/m; Power Drift = 0.08 dB

Peak SAR (extrapolated) = 2.31 W/kg

SAR(1 g) = 0.662 W/kg; SAR(10 g) = 0.244 W/kg

Maximum value of SAR (measured) = 1.44 W/kg

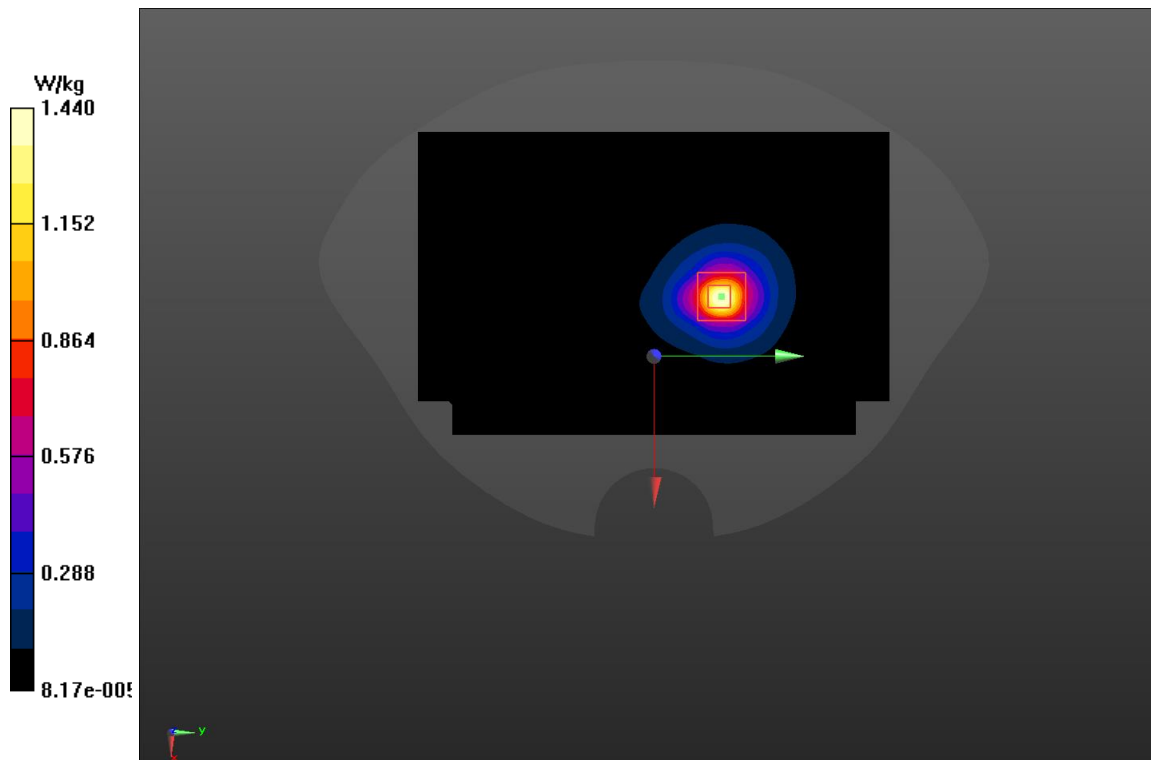
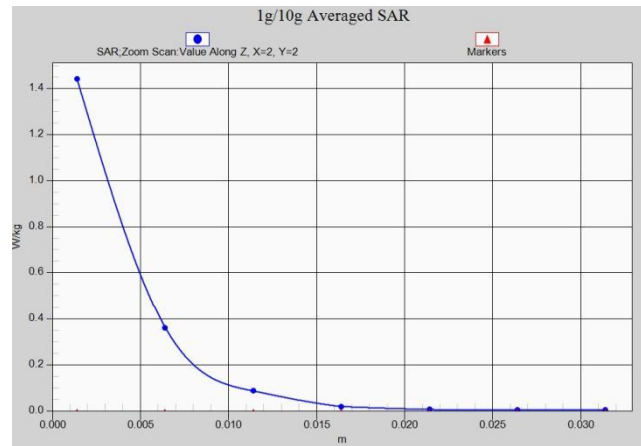

Fig A.82



ANNEX B Verification Results

750 MHz

Date: 6/4/2022

Electronics: DAE4 Sn549

Medium: Head 750 MHz

Medium parameters used: $f = 750 \text{ MHz}$; $\sigma = 0.897 \text{ mho/m}$; $\epsilon_r = 42.07$; $\rho = 1000 \text{ kg/m}^3$

Ambient Temperature: 22.5°C Liquid Temperature: 22.3°C

Communication System: CW Frequency: 750 MHz Duty Cycle: 1:1

Probe: EX3DV4 – SN7464 ConvF(10.26,10.26,10.26)

System Validation /Area Scan (81x191x1): Interpolated grid: $dx=1.500 \text{ mm}$, $dy=1.500 \text{ mm}$

Reference Value = 58.99 V/m; Power Drift = -0.1

Fast SAR: SAR(1 g) = 2.08 W/kg; SAR(10 g) = 1.4 W/kg

Maximum value of SAR (interpolated) = 2.81 W/kg

System Validation /Zoom Scan (7x7x7)/Cube 0: Measurement grid: $dx=8\text{mm}$, $dy=8\text{mm}$, $dz=5\text{mm}$

Reference Value = 58.99 V/m; Power Drift = -0.1 dB

Peak SAR (extrapolated) = 3.3 W/kg

SAR(1 g) = 2.11 W/kg; SAR(10 g) = 1.4 W/kg

Maximum value of SAR (measured) = 2.92 W/kg

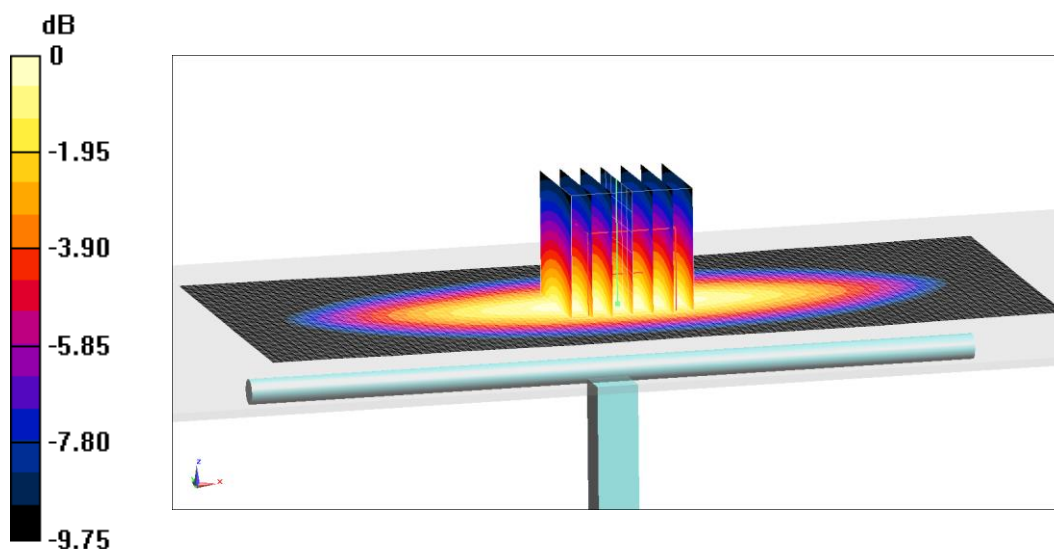

0 dB = 2.92 W/kg = 4.65 dB W/kg

Fig.B.1 validation 750 MHz 250mW

750 MHz

Date: 6/4/2022

Electronics: DAE4 Sn549

Medium: Head 750 MHz

Medium parameters used: $f = 750 \text{ MHz}$; $\sigma = 0.891 \text{ mho/m}$; $\epsilon_r = 41.59$; $\rho = 1000 \text{ kg/m}^3$

Ambient Temperature: 22.5°C Liquid Temperature: 22.3°C

Communication System: CW Frequency: 750 MHz Duty Cycle: 1:1

Probe: EX3DV4 – SN7464 ConvF(10.26,10.26,10.26)

System Validation /Area Scan (81x191x1): Interpolated grid: $dx=1.500 \text{ mm}$, $dy=1.500 \text{ mm}$

Reference Value = 60.11 V/m; Power Drift = 0.05

Fast SAR: SAR(1 g) = 2.11 W/kg; SAR(10 g) = 1.4 W/kg

Maximum value of SAR (interpolated) = 2.84 W/kg

System Validation /Zoom Scan (7x7x7)/Cube 0: Measurement grid: $dx=8\text{mm}$, $dy=8\text{mm}$, $dz=5\text{mm}$

Reference Value =60.11 V/m; Power Drift = 0.05 dB

Peak SAR (extrapolated) = 3.29 W/kg

SAR(1 g) = 2.16 W/kg; SAR(10 g) = 1.36 W/kg

Maximum value of SAR (measured) = 2.85 W/kg

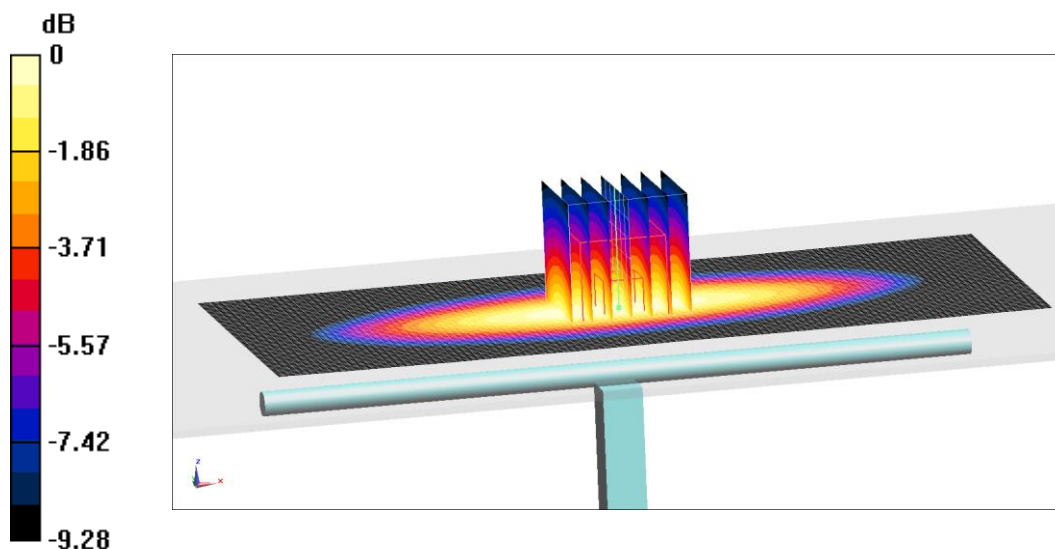

0 dB = 2.85 W/kg = 4.55 dB W/kg

Fig.B.2 validation 750 MHz 250mW

750 MHz

Date: 6/5/2022

Electronics: DAE4 Sn549

Medium: Head 750 MHz

Medium parameters used: $f = 750 \text{ MHz}$; $\sigma = 0.874 \text{ mho/m}$; $\epsilon_r = 41.89$; $\rho = 1000 \text{ kg/m}^3$

Ambient Temperature: 22.5°C Liquid Temperature: 22.3°C

Communication System: CW Frequency: 750 MHz Duty Cycle: 1:1

Probe: EX3DV4 – SN7464 ConvF(10.26,10.26,10.26)

System Validation /Area Scan (81x191x1): Interpolated grid: $dx=1.500 \text{ mm}$, $dy=1.500 \text{ mm}$

Reference Value = 59.75 V/m ; Power Drift = -0.05

Fast SAR: SAR(1 g) = 2.13 W/kg ; SAR(10 g) = 1.41 W/kg

Maximum value of SAR (interpolated) = 2.83 W/kg

System Validation /Zoom Scan (7x7x7)/Cube 0: Measurement grid: $dx=8\text{mm}$, $dy=8\text{mm}$, $dz=5\text{mm}$

Reference Value = 59.75 V/m ; Power Drift = -0.05 dB

Peak SAR (extrapolated) = 3.3 W/kg

SAR(1 g) = 2.13 W/kg ; SAR(10 g) = 1.37 W/kg

Maximum value of SAR (measured) = 2.82 W/kg

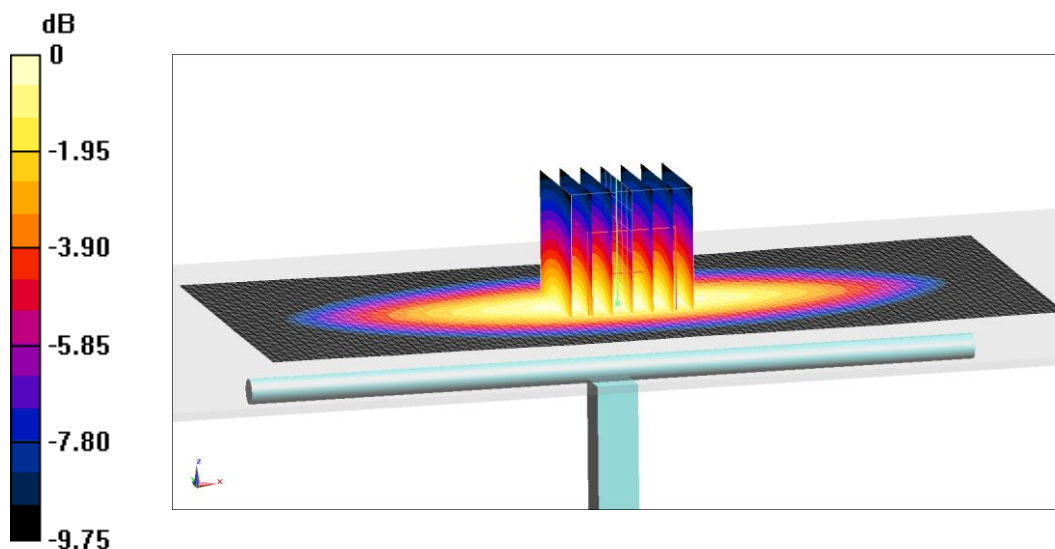

$0 \text{ dB} = 2.82 \text{ W/kg} = 4.5 \text{ dB W/kg}$

Fig.B.3 validation 750 MHz 250mW

750 MHz

Date: 6/5/2022

Electronics: DAE4 Sn549

Medium: Head 750 MHz

Medium parameters used: $f = 750 \text{ MHz}$; $\sigma = 0.893 \text{ mho/m}$; $\epsilon_r = 41.6$; $\rho = 1000 \text{ kg/m}^3$

Ambient Temperature: 22.5°C Liquid Temperature: 22.3°C

Communication System: CW Frequency: 750 MHz Duty Cycle: 1:1

Probe: EX3DV4 – SN7464 ConvF(10.26,10.26,10.26)

System Validation /Area Scan (81x191x1): Interpolated grid: $dx=1.500 \text{ mm}$, $dy=1.500 \text{ mm}$

Reference Value = 59.81 V/m; Power Drift = -0.04

Fast SAR: SAR(1 g) = 2.16 W/kg; SAR(10 g) = 1.37 W/kg

Maximum value of SAR (interpolated) = 2.76 W/kg

System Validation /Zoom Scan (7x7x7)/Cube 0: Measurement grid: $dx=8\text{mm}$, $dy=8\text{mm}$, $dz=5\text{mm}$

Reference Value =59.81 V/m; Power Drift = -0.04 dB

Peak SAR (extrapolated) = 3.3 W/kg

SAR(1 g) = 2.16 W/kg; SAR(10 g) = 1.38 W/kg

Maximum value of SAR (measured) = 2.93 W/kg

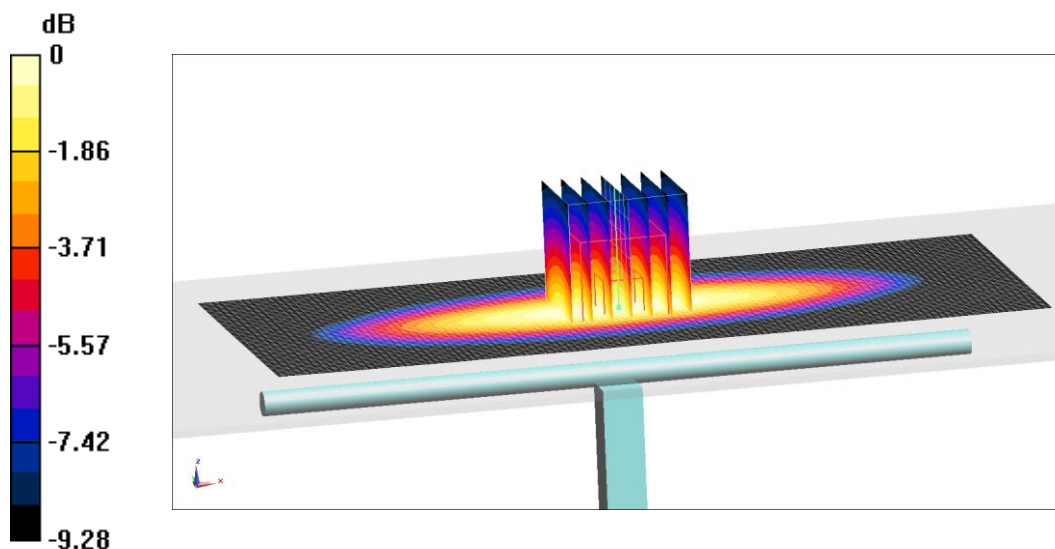

0 dB = 2.93 W/kg = 4.67 dB W/kg

Fig.B.4 validation 750 MHz 250mW

835 MHz

Date: 6/6/2022

Electronics: DAE4 Sn549

Medium: Head 835 MHz

Medium parameters used: $f = 835 \text{ MHz}$; $\sigma = 0.903 \text{ mho/m}$; $\epsilon_r = 40.84$; $\rho = 1000 \text{ kg/m}^3$

Ambient Temperature: 22.5°C Liquid Temperature: 22.3°C

Communication System: CW Frequency: 835 MHz Duty Cycle: 1:1

Probe: EX3DV4 – SN7464 ConvF(9.96,9.96,9.96)

System Validation /Area Scan (81x191x1): Interpolated grid: $dx=1.500 \text{ mm}$, $dy=1.500 \text{ mm}$

Reference Value = 62.6 V/m ; Power Drift = -0.04

Fast SAR: SAR(1 g) = 2.45 W/kg ; SAR(10 g) = 1.55 W/kg

Maximum value of SAR (interpolated) = 3.2 W/kg

System Validation /Zoom Scan (7x7x7)/Cube 0: Measurement grid: $dx=8\text{mm}$, $dy=8\text{mm}$, $dz=5\text{mm}$

Reference Value = 62.6 V/m ; Power Drift = -0.04 dB

Peak SAR (extrapolated) = 3.62 W/kg

SAR(1 g) = 2.37 W/kg ; SAR(10 g) = 1.56 W/kg

Maximum value of SAR (measured) = 3.29 W/kg

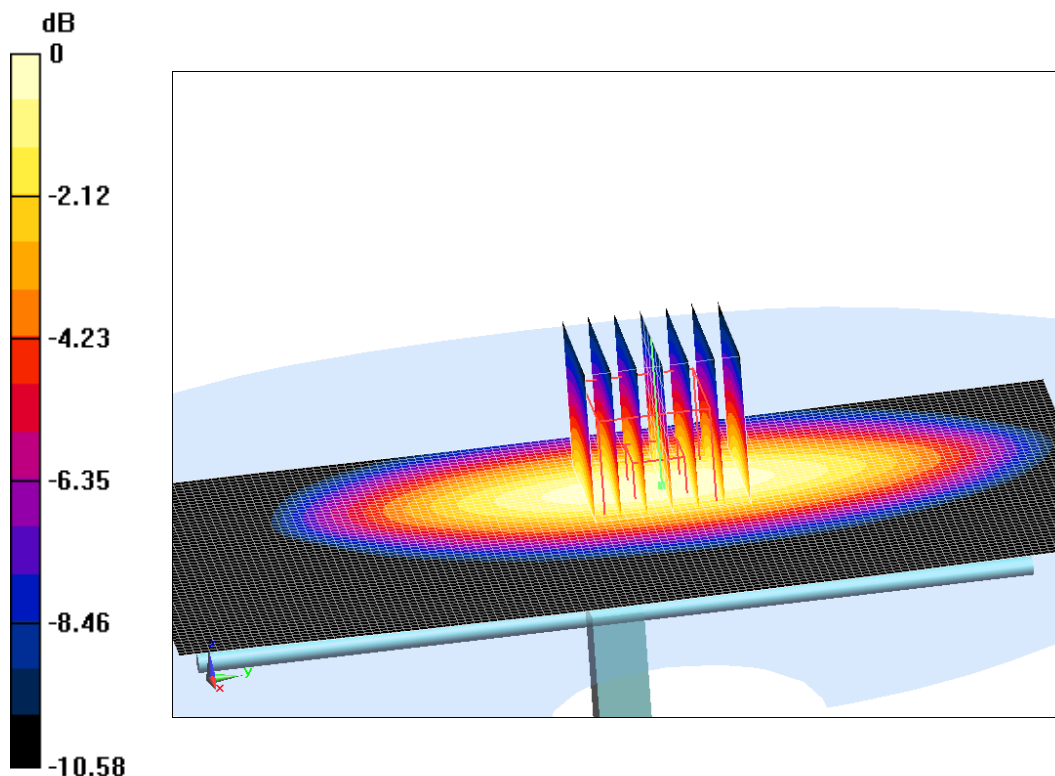

0 dB = 3.29 W/kg = 5.17 dB W/kg

Fig.B.5 validation 835 MHz 250mW

835 MHz

Date: 6/6/2022

Electronics: DAE4 Sn549

Medium: Head 835 MHz

Medium parameters used: $f = 835 \text{ MHz}$; $\sigma = 0.886 \text{ mho/m}$; $\epsilon_r = 42$; $\rho = 1000 \text{ kg/m}^3$

Ambient Temperature: 22.5°C Liquid Temperature: 22.3°C

Communication System: CW Frequency: 835 MHz Duty Cycle: 1:1

Probe: EX3DV4 – SN7464 ConvF(9.96,9.96,9.96)

System Validation /Area Scan (81x191x1): Interpolated grid: $dx=1.500 \text{ mm}$, $dy=1.500 \text{ mm}$

Reference Value = 61.99 V/m; Power Drift = -0.02

Fast SAR: SAR(1 g) = 2.39 W/kg; SAR(10 g) = 1.54 W/kg

Maximum value of SAR (interpolated) = 3.14 W/kg

System Validation /Zoom Scan (7x7x7)/Cube 0: Measurement grid: $dx=8\text{mm}$, $dy=8\text{mm}$, $dz=5\text{mm}$

Reference Value =61.99 V/m; Power Drift = -0.02 dB

Peak SAR (extrapolated) = 3.72 W/kg

SAR(1 g) = 2.41 W/kg; SAR(10 g) = 1.56 W/kg

Maximum value of SAR (measured) = 3.24 W/kg

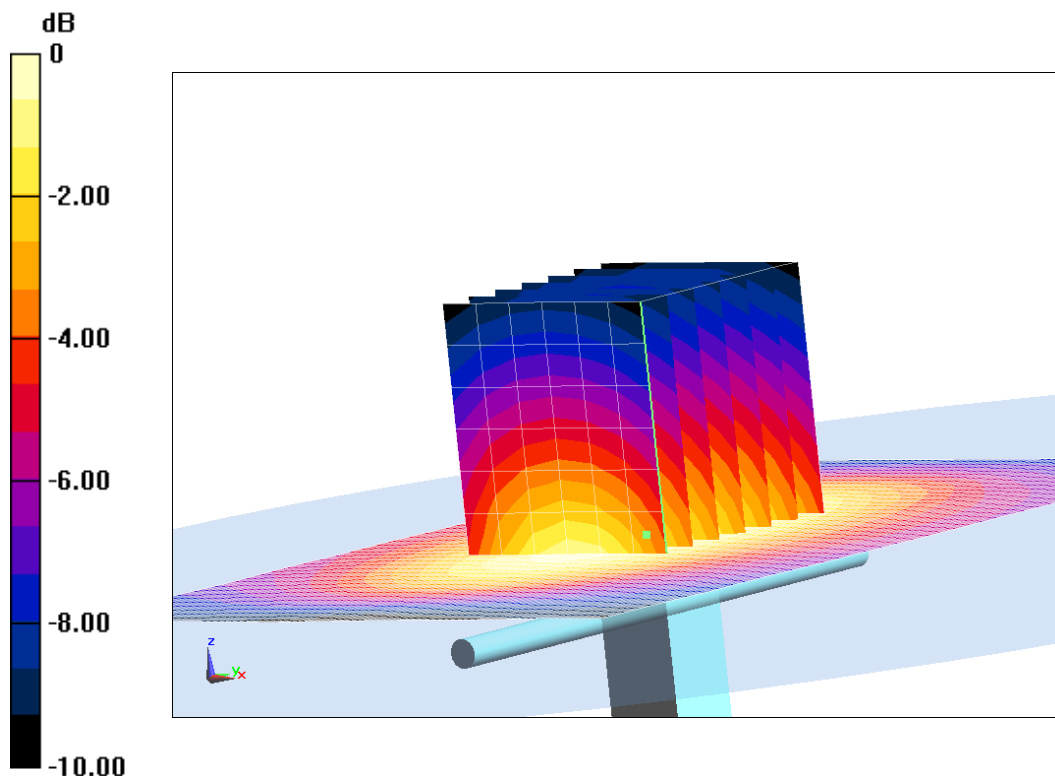

0 dB = 3.24 W/kg = 5.11 dB W/kg

Fig.B.6 validation 835 MHz 250mW

835 MHz

Date: 6/7/2022

Electronics: DAE4 Sn549

Medium: Head 835 MHz

Medium parameters used: $f = 835 \text{ MHz}$; $\sigma = 0.889 \text{ mho/m}$; $\epsilon_r = 40.8$; $\rho = 1000 \text{ kg/m}^3$

Ambient Temperature: 22.5°C Liquid Temperature: 22.3°C

Communication System: CW Frequency: 835 MHz Duty Cycle: 1:1

Probe: EX3DV4 – SN7464 ConvF(9.96,9.96,9.96)

System Validation /Area Scan (81x191x1): Interpolated grid: $dx=1.500 \text{ mm}$, $dy=1.500 \text{ mm}$

Reference Value = 64.16 V/m; Power Drift = 0.06

Fast SAR: SAR(1 g) = 2.41 W/kg; SAR(10 g) = 1.56 W/kg

Maximum value of SAR (interpolated) = 3.23 W/kg

System Validation /Zoom Scan (7x7x7)/Cube 0: Measurement grid: $dx=8\text{mm}$, $dy=8\text{mm}$, $dz=5\text{mm}$

Reference Value =64.16 V/m; Power Drift = 0.06 dB

Peak SAR (extrapolated) = 3.62 W/kg

SAR(1 g) = 2.41 W/kg; SAR(10 g) = 1.59 W/kg

Maximum value of SAR (measured) = 3.2 W/kg

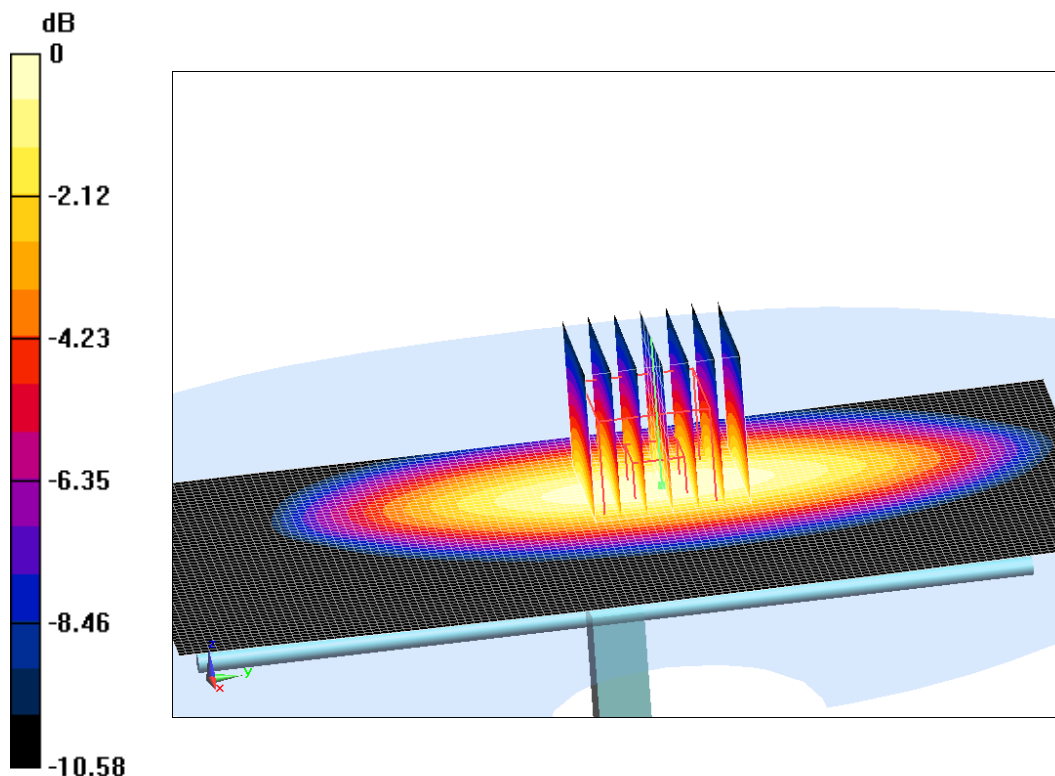

0 dB = 3.2 W/kg = 5.05 dB W/kg

Fig.B.7 validation 835 MHz 250mW

835 MHz

Date: 6/7/2022

Electronics: DAE4 Sn549

Medium: Head 835 MHz

Medium parameters used: $f = 835 \text{ MHz}$; $\sigma = 0.903 \text{ mho/m}$; $\epsilon_r = 41.43$; $\rho = 1000 \text{ kg/m}^3$

Ambient Temperature: 22.5°C Liquid Temperature: 22.3°C

Communication System: CW Frequency: 835 MHz Duty Cycle: 1:1

Probe: EX3DV4 – SN7464 ConvF(9.96,9.96,9.96)

System Validation /Area Scan (81x191x1): Interpolated grid: $dx=1.500 \text{ mm}$, $dy=1.500 \text{ mm}$

Reference Value = 62.54 V/m ; Power Drift = -0.02

Fast SAR: SAR(1 g) = 2.41 W/kg ; SAR(10 g) = 1.54 W/kg

Maximum value of SAR (interpolated) = 3.17 W/kg

System Validation /Zoom Scan (7x7x7)/Cube 0: Measurement grid: $dx=8\text{mm}$, $dy=8\text{mm}$, $dz=5\text{mm}$

Reference Value = 62.54 V/m ; Power Drift = -0.02 dB

Peak SAR (extrapolated) = 3.71 W/kg

SAR(1 g) = 2.42 W/kg ; SAR(10 g) = 1.58 W/kg

Maximum value of SAR (measured) = 3.27 W/kg

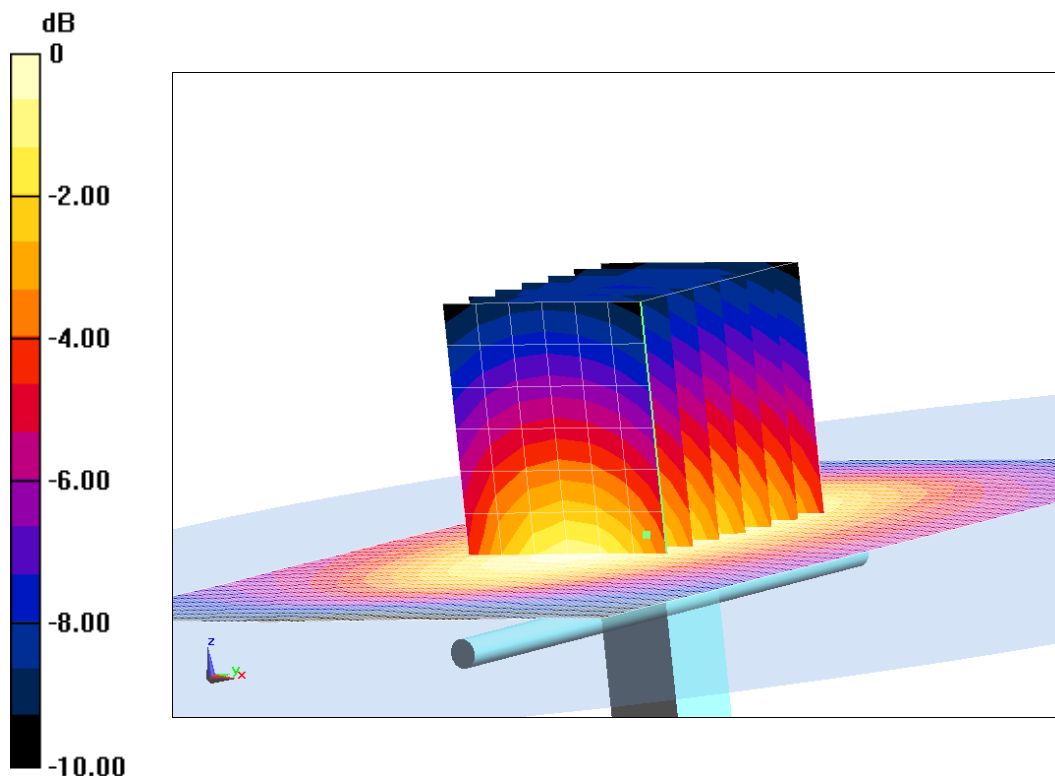

$0 \text{ dB} = 3.27 \text{ W/kg} = 5.15 \text{ dB W/kg}$

Fig.B.8 validation 835 MHz 250mW

1750 MHz

Date: 6/8/2022

Electronics: DAE4 Sn549

Medium: Head 1750 MHz

Medium parameters used: $f = 1750$ MHz; $\sigma = 1.38$ mho/m; $\epsilon_r = 40.1$; $\rho = 1000$ kg/m³

Ambient Temperature: 22.5°C Liquid Temperature: 22.3°C

Communication System: CW Frequency: 1750 MHz Duty Cycle: 1:1

Probe: EX3DV4 – SN7464 ConvF(8.52,8.52,8.52)

System Validation /Area Scan (81x191x1): Interpolated grid: dx=1.500 mm, dy=1.500 mm

Reference Value = 105.48 V/m; Power Drift = -0.05

Fast SAR: SAR(1 g) = 8.96 W/kg; SAR(10 g) = 4.75 W/kg

Maximum value of SAR (interpolated) = 14.3 W/kg

System Validation /Zoom Scan (7x7x7)/Cube 0: Measurement grid: dx=8mm, dy=8mm, dz=5mm

Reference Value =105.48 V/m; Power Drift = -0.05 dB

Peak SAR (extrapolated) = 16.63 W/kg

SAR(1 g) = 9 W/kg; SAR(10 g) = 4.73 W/kg

Maximum value of SAR (measured) = 14.12 W/kg

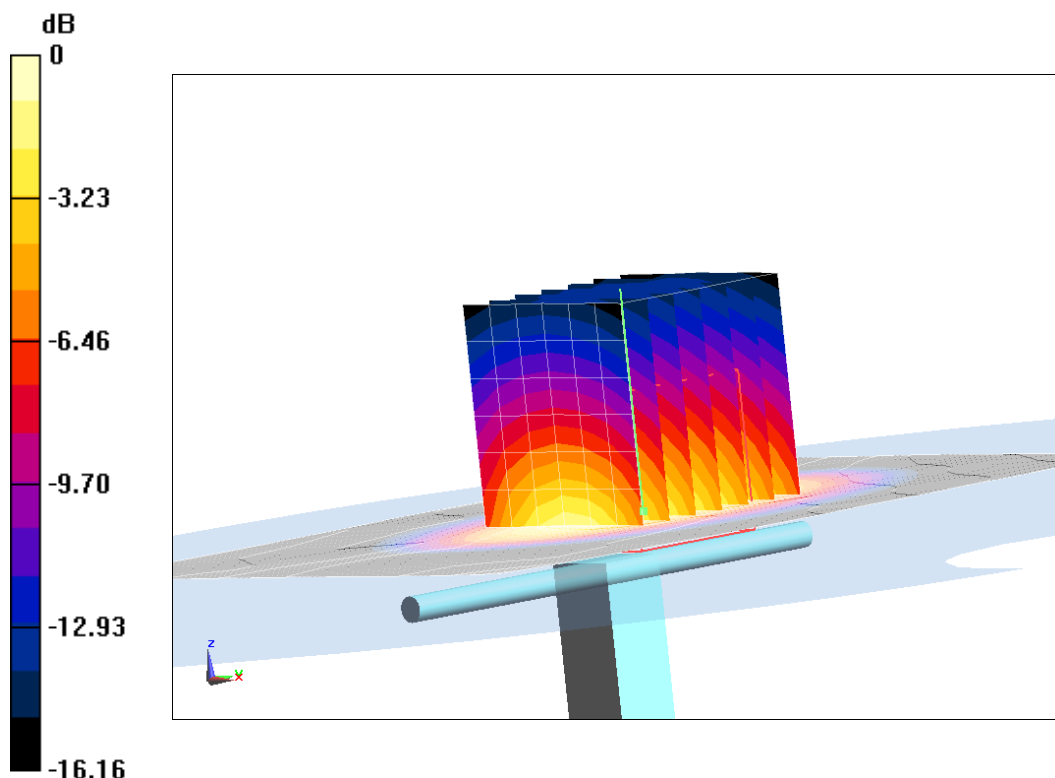

0 dB = 14.12 W/kg = 11.5 dB W/kg

Fig.B.9 validation 1750 MHz 250mW

1750 MHz

Date: 6/8/2022

Electronics: DAE4 Sn549

Medium: Head 1750 MHz

Medium parameters used: $f = 1750$ MHz; $\sigma = 1.37$ mho/m; $\epsilon_r = 40.02$; $\rho = 1000$ kg/m³

Ambient Temperature: 22.5°C Liquid Temperature: 22.3°C

Communication System: CW Frequency: 1750 MHz Duty Cycle: 1:1

Probe: EX3DV4 – SN7464 ConvF(8.52,8.52,8.52)

System Validation /Area Scan (81x191x1): Interpolated grid: dx=1.500 mm, dy=1.500 mm

Reference Value = 105.7 V/m; Power Drift = -0.09

Fast SAR: SAR(1 g) = 9.08 W/kg; SAR(10 g) = 4.77 W/kg

Maximum value of SAR (interpolated) = 14.14 W/kg

System Validation /Zoom Scan (7x7x7)/Cube 0: Measurement grid: dx=8mm, dy=8mm, dz=5mm

Reference Value =105.7 V/m; Power Drift = -0.09 dB

Peak SAR (extrapolated) = 17.12 W/kg

SAR(1 g) = 9.12 W/kg; SAR(10 g) = 4.8 W/kg

Maximum value of SAR (measured) = 13.91 W/kg

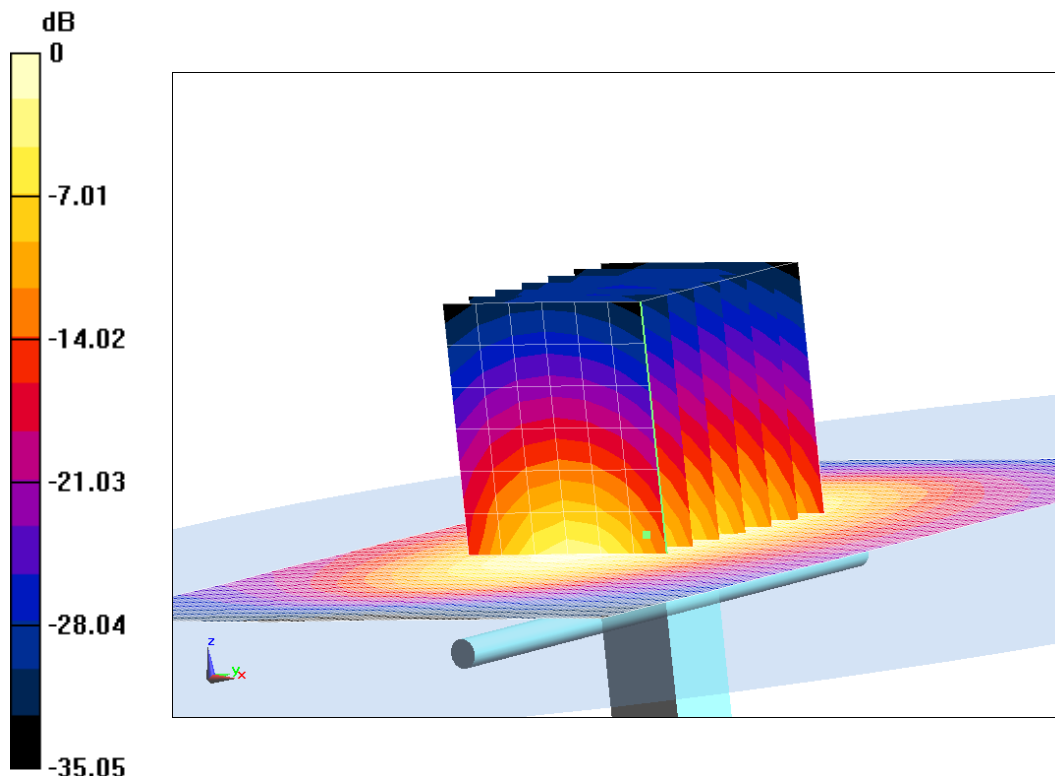

0 dB = 13.91 W/kg = 11.43 dB W/kg

Fig.B.10 validation 1750 MHz 250mW

1750 MHz

Date: 6/9/2022

Electronics: DAE4 Sn549

Medium: Head 1750 MHz

Medium parameters used: $f = 1750$ MHz; $\sigma = 1.37$ mho/m; $\epsilon_r = 39.45$; $\rho = 1000$ kg/m³

Ambient Temperature: 22.5°C Liquid Temperature: 22.3°C

Communication System: CW Frequency: 1750 MHz Duty Cycle: 1:1

Probe: EX3DV4 – SN7464 ConvF(8.52,8.52,8.52)

System Validation /Area Scan (81x191x1): Interpolated grid: dx=1.500 mm, dy=1.500 mm

Reference Value = 105.93 V/m; Power Drift = 0.02

Fast SAR: SAR(1 g) = 8.97 W/kg; SAR(10 g) = 4.74 W/kg

Maximum value of SAR (interpolated) = 13.88 W/kg

System Validation /Zoom Scan (7x7x7)/Cube 0: Measurement grid: dx=8mm, dy=8mm, dz=5mm

Reference Value =105.93 V/m; Power Drift = 0.02 dB

Peak SAR (extrapolated) = 16.48 W/kg

SAR(1 g) = 8.94 W/kg; SAR(10 g) = 4.8 W/kg

Maximum value of SAR (measured) = 14.28 W/kg

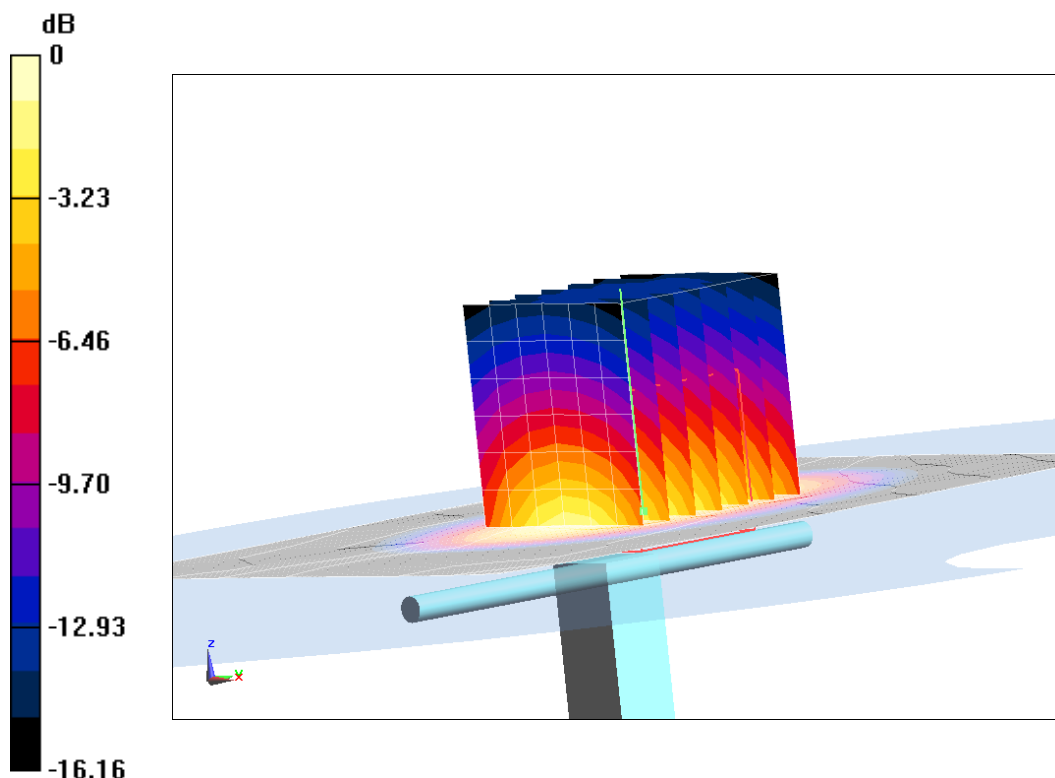

0 dB = 14.28 W/kg = 11.55 dB W/kg

Fig.B.11 validation 1750 MHz 250mW

1750 MHz

Date: 6/9/2022

Electronics: DAE4 Sn549

Medium: Head 1750 MHz

Medium parameters used: $f = 1750$ MHz; $\sigma = 1.364$ mho/m; $\epsilon_r = 40.54$; $\rho = 1000$ kg/m³

Ambient Temperature: 22.5°C Liquid Temperature: 22.3°C

Communication System: CW Frequency: 1750 MHz Duty Cycle: 1:1

Probe: EX3DV4 – SN7464 ConvF(8.52,8.52,8.52)

System Validation /Area Scan (81x191x1): Interpolated grid: dx=1.500 mm, dy=1.500 mm

Reference Value = 107.18 V/m; Power Drift = 0.07

Fast SAR: SAR(1 g) = 8.98 W/kg; SAR(10 g) = 4.7 W/kg

Maximum value of SAR (interpolated) = 14.15 W/kg

System Validation /Zoom Scan (7x7x7)/Cube 0: Measurement grid: dx=8mm, dy=8mm, dz=5mm

Reference Value =107.18 V/m; Power Drift = 0.07 dB

Peak SAR (extrapolated) = 16.61 W/kg

SAR(1 g) = 9.14 W/kg; SAR(10 g) = 4.78 W/kg

Maximum value of SAR (measured) = 13.86 W/kg

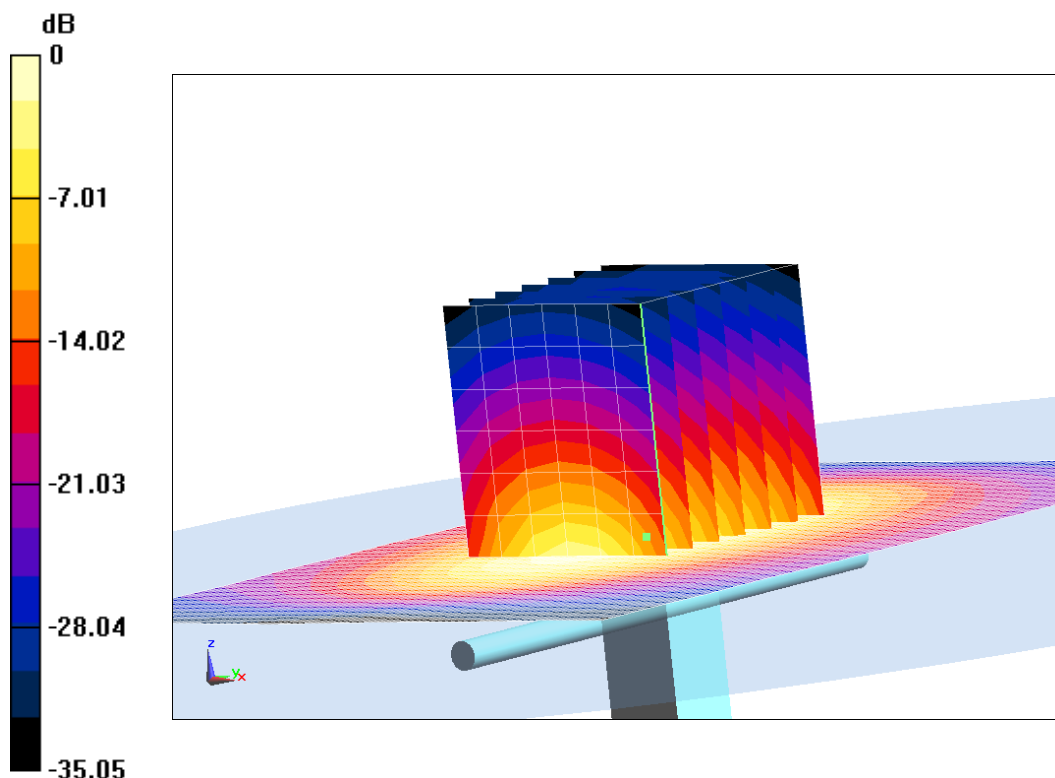

0 dB = 13.86 W/kg = 11.42 dB W/kg

Fig.B.12 validation 1750 MHz 250mW

1900 MHz

Date: 6/10/2022

Electronics: DAE4 Sn549

Medium: Head 1900 MHz

Medium parameters used: $f = 1900$ MHz; $\sigma = 1.397$ mho/m; $\epsilon_r = 39.44$; $\rho = 1000$ kg/m³

Ambient Temperature: 22.5°C Liquid Temperature: 22.3°C

Communication System: CW Frequency: 1900 MHz Duty Cycle: 1:1

Probe: EX3DV4 – SN7464 ConvF(8.18,8.18,8.18)

System Validation /Area Scan (81x191x1): Interpolated grid: dx=1.500 mm, dy=1.500 mm

Reference Value = 110.77 V/m; Power Drift = -0.08

Fast SAR: SAR(1 g) = 9.9 W/kg; SAR(10 g) = 5.11 W/kg

Maximum value of SAR (interpolated) = 15.39 W/kg

System Validation /Zoom Scan (7x7x7)/Cube 0: Measurement grid: dx=8mm, dy=8mm, dz=5mm

Reference Value =110.77 V/m; Power Drift = -0.08 dB

Peak SAR (extrapolated) = 18.13 W/kg

SAR(1 g) = 9.94 W/kg; SAR(10 g) = 5.24 W/kg

Maximum value of SAR (measured) = 15.17 W/kg

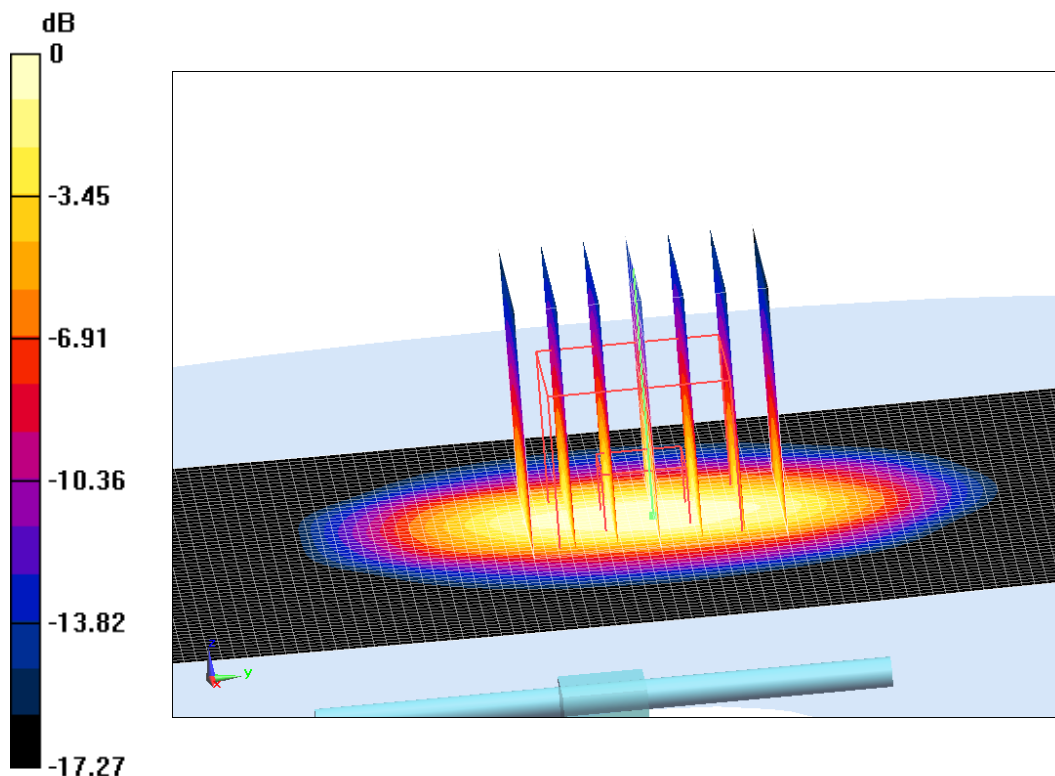

0 dB = 15.17 W/kg = 11.81 dB W/kg

Fig.B.13 validation 1900 MHz 250mW

1900 MHz

Date: 6/10/2022

Electronics: DAE4 Sn549

Medium: Head 1900 MHz

Medium parameters used: $f = 1900$ MHz; $\sigma = 1.392$ mho/m; $\epsilon_r = 40.33$; $\rho = 1000$ kg/m³

Ambient Temperature: 22.5°C Liquid Temperature: 22.3°C

Communication System: CW Frequency: 1900 MHz Duty Cycle: 1:1

Probe: EX3DV4 – SN7464 ConvF(8.18,8.18,8.18)

System Validation /Area Scan (81x191x1): Interpolated grid: dx=1.500 mm, dy=1.500 mm

Reference Value = 109.03 V/m; Power Drift = 0.05

Fast SAR: SAR(1 g) = 9.78 W/kg; SAR(10 g) = 5.07 W/kg

Maximum value of SAR (interpolated) = 15.31 W/kg

System Validation /Zoom Scan (7x7x7)/Cube 0: Measurement grid: dx=8mm, dy=8mm, dz=5mm

Reference Value =109.03 V/m; Power Drift = 0.05 dB

Peak SAR (extrapolated) = 18.17 W/kg

SAR(1 g) = 9.77 W/kg; SAR(10 g) = 5.07 W/kg

Maximum value of SAR (measured) = 15.06 W/kg

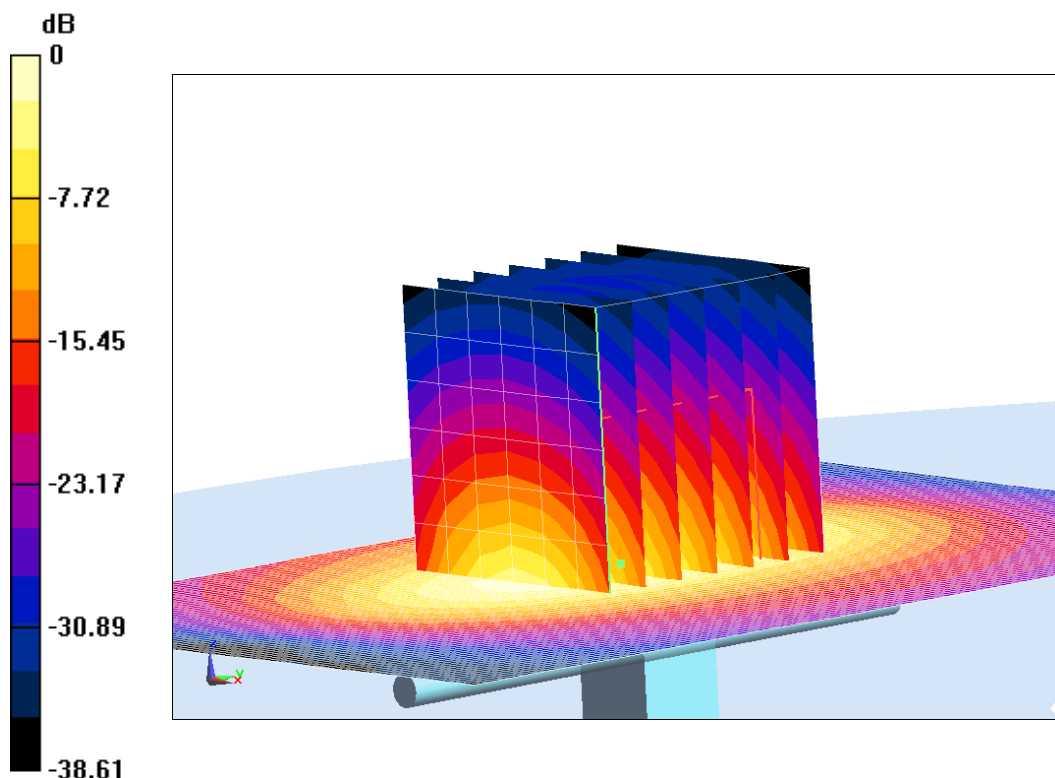

0 dB = 15.06 W/kg = 11.78 dB W/kg

Fig.B.14 validation 1900 MHz 250mW

1900 MHz

Date: 6/11/2022

Electronics: DAE4 Sn549

Medium: Head 1900 MHz

Medium parameters used: $f = 1900$ MHz; $\sigma = 1.387$ mho/m; $\epsilon_r = 39.61$; $\rho = 1000$ kg/m³

Ambient Temperature: 22.5°C Liquid Temperature: 22.3°C

Communication System: CW Frequency: 1900 MHz Duty Cycle: 1:1

Probe: EX3DV4 – SN7464 ConvF(8.18,8.18,8.18)

System Validation /Area Scan (81x191x1): Interpolated grid: dx=1.500 mm, dy=1.500 mm

Reference Value = 106.86 V/m; Power Drift = 0.06

Fast SAR: SAR(1 g) = 9.8 W/kg; SAR(10 g) = 5.06 W/kg

Maximum value of SAR (interpolated) = 15.19 W/kg

System Validation /Zoom Scan (7x7x7)/Cube 0: Measurement grid: dx=8mm, dy=8mm, dz=5mm

Reference Value =106.86 V/m; Power Drift = 0.06 dB

Peak SAR (extrapolated) = 18.01 W/kg

SAR(1 g) = 9.78 W/kg; SAR(10 g) = 5.17 W/kg

Maximum value of SAR (measured) = 15.46 W/kg

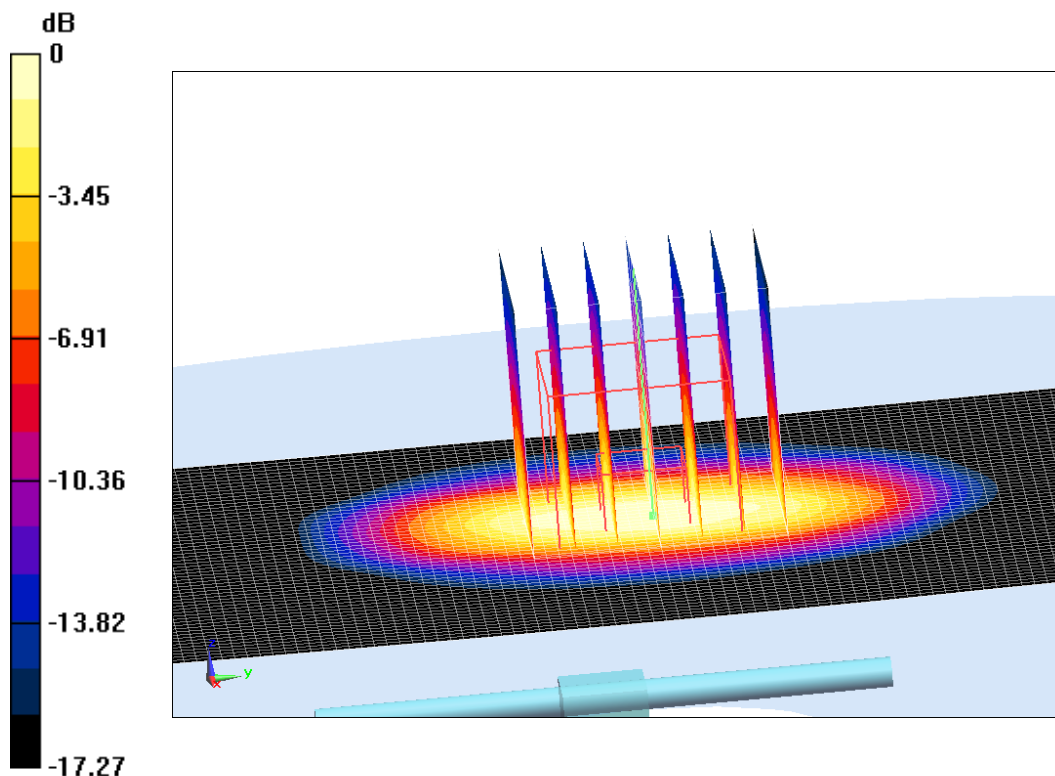

0 dB = 15.46 W/kg = 11.89 dB W/kg

Fig.B.15 validation 1900 MHz 250mW

1900 MHz

Date: 6/11/2022

Electronics: DAE4 Sn549

Medium: Head 1900 MHz

Medium parameters used: $f = 1900$ MHz; $\sigma = 1.41$ mho/m; $\epsilon_r = 39.34$; $\rho = 1000$ kg/m³

Ambient Temperature: 22.5°C Liquid Temperature: 22.3°C

Communication System: CW Frequency: 1900 MHz Duty Cycle: 1:1

Probe: EX3DV4 – SN7464 ConvF(8.18,8.18,8.18)

System Validation /Area Scan (81x191x1): Interpolated grid: dx=1.500 mm, dy=1.500 mm

Reference Value = 108.13 V/m; Power Drift = -0.04

Fast SAR: SAR(1 g) = 9.84 W/kg; SAR(10 g) = 5.15 W/kg

Maximum value of SAR (interpolated) = 14.91 W/kg

System Validation /Zoom Scan (7x7x7)/Cube 0: Measurement grid: dx=8mm, dy=8mm, dz=5mm

Reference Value =108.13 V/m; Power Drift = -0.04 dB

Peak SAR (extrapolated) = 18.19 W/kg

SAR(1 g) = 10.04 W/kg; SAR(10 g) = 5.2 W/kg

Maximum value of SAR (measured) = 15.1 W/kg

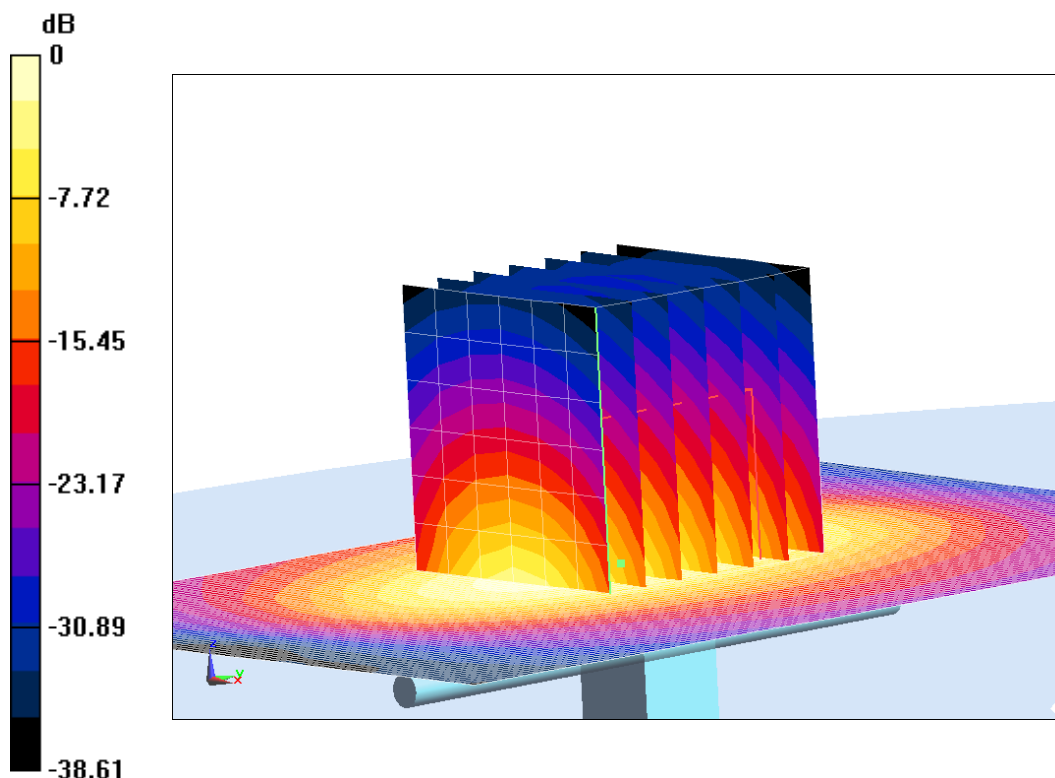

0 dB = 15.1 W/kg = 11.79 dB W/kg

Fig.B.16 validation 1900 MHz 250mW

2600 MHz

Date: 6/12/2022

Electronics: DAE4 Sn549

Medium: Head 2600 MHz

Medium parameters used: $f = 2600$ MHz; $\sigma = 1.971$ mho/m; $\epsilon_r = 39.73$; $\rho = 1000$ kg/m³

Ambient Temperature: 22.5°C Liquid Temperature: 22.3°C

Communication System: CW Frequency: 2600 MHz Duty Cycle: 1:1

Probe: EX3DV4 – SN7464 ConvF(7.64,7.64,7.64)

System Validation /Area Scan (81x191x1): Interpolated grid: dx=1.200 mm, dy=1.200 mm

Reference Value = 123.25 V/m; Power Drift = -0.03

Fast SAR: SAR(1 g) = 14.53 W/kg; SAR(10 g) = 6.21 W/kg

Maximum value of SAR (interpolated) = 24.48 W/kg

System Validation /Zoom Scan (7x7x7)/Cube 0: Measurement grid: dx=5mm, dy=5mm, dz=5mm

Reference Value =123.25 V/m; Power Drift = -0.03 dB

Peak SAR (extrapolated) = 29.28 W/kg

SAR(1 g) = 14.28 W/kg; SAR(10 g) = 6.33 W/kg

Maximum value of SAR (measured) = 24.74 W/kg

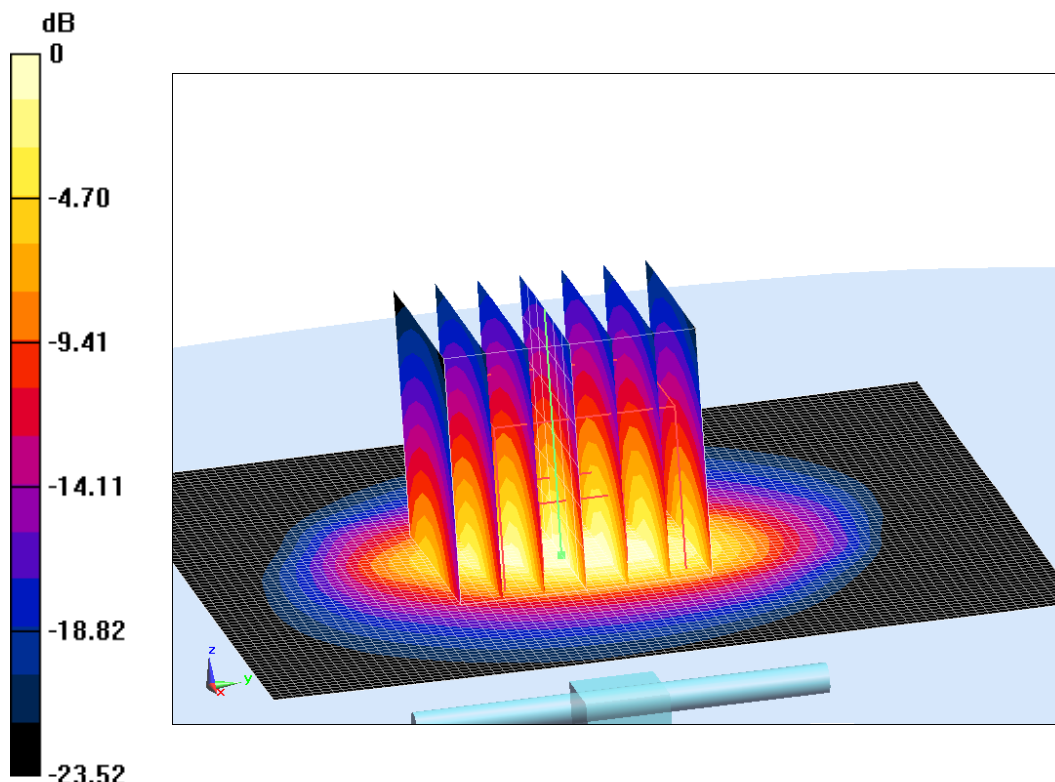

0 dB = 24.74 W/kg = 13.93 dB W/kg

Fig.B.17 validation 2600 MHz 250mW

2600 MHz

Date: 6/12/2022

Electronics: DAE4 Sn549

Medium: Head 2600 MHz

Medium parameters used: $f = 2600$ MHz; $\sigma = 1.953$ mho/m; $\epsilon_r = 38.41$; $\rho = 1000$ kg/m³

Ambient Temperature: 22.5°C Liquid Temperature: 22.3°C

Communication System: CW Frequency: 2600 MHz Duty Cycle: 1:1

Probe: EX3DV4 – SN7464 ConvF(7.64,7.64,7.64)

System Validation /Area Scan (81x191x1): Interpolated grid: dx=1.200 mm, dy=1.200 mm

Reference Value = 121.78 V/m; Power Drift = -0.07

Fast SAR: SAR(1 g) = 14.04 W/kg; SAR(10 g) = 6.29 W/kg

Maximum value of SAR (interpolated) = 24.53 W/kg

System Validation /Zoom Scan (7x7x7)/Cube 0: Measurement grid: dx=5mm, dy=5mm, dz=5mm

Reference Value =121.78 V/m; Power Drift = -0.07 dB

Peak SAR (extrapolated) = 28.97 W/kg

SAR(1 g) = 14.49 W/kg; SAR(10 g) = 6.3 W/kg

Maximum value of SAR (measured) = 24.72 W/kg

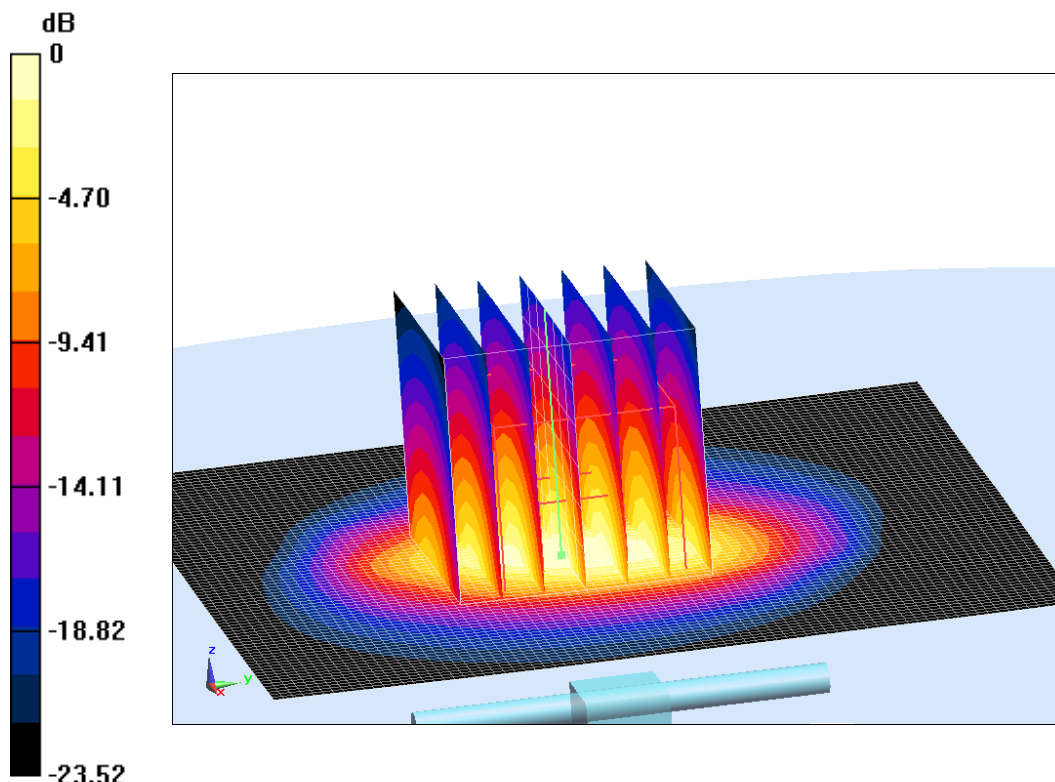

0 dB = 24.72 W/kg = 13.93 dB W/kg

Fig.B.18 validation 2600 MHz 250mW

2600 MHz

Date: 6/13/2022

Electronics: DAE4 Sn549

Medium: Head 2600 MHz

Medium parameters used: $f = 2600$ MHz; $\sigma = 1.999$ mho/m; $\epsilon_r = 39$; $\rho = 1000$ kg/m³

Ambient Temperature: 22.5°C Liquid Temperature: 22.3°C

Communication System: CW Frequency: 2600 MHz Duty Cycle: 1:1

Probe: EX3DV4 – SN7464 ConvF(7.64,7.64,7.64)

System Validation /Area Scan (81x191x1): Interpolated grid: dx=1.200 mm, dy=1.200 mm

Reference Value = 122.15 V/m; Power Drift = -0.02

Fast SAR: SAR(1 g) = 14.21 W/kg; SAR(10 g) = 6.26 W/kg

Maximum value of SAR (interpolated) = 23.97 W/kg

System Validation /Zoom Scan (7x7x7)/Cube 0: Measurement grid: dx=5mm, dy=5mm, dz=5mm

Reference Value =122.15 V/m; Power Drift = -0.02 dB

Peak SAR (extrapolated) = 29.67 W/kg

SAR(1 g) = 14.24 W/kg; SAR(10 g) = 6.42 W/kg

Maximum value of SAR (measured) = 24.21 W/kg

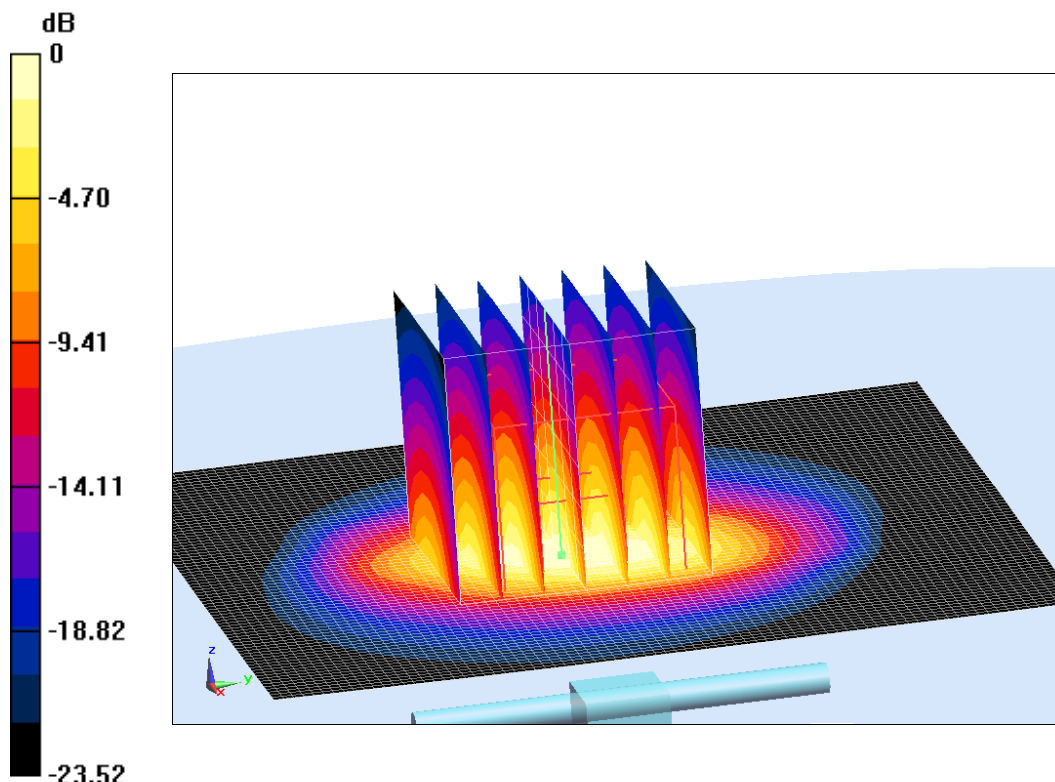

0 dB = 24.21 W/kg = 13.84 dB W/kg

Fig.B.19 validation 2600 MHz 250mW

2600 MHz

Date: 6/13/2022

Electronics: DAE4 Sn549

Medium: Head 2600 MHz

Medium parameters used: $f = 2600$ MHz; $\sigma = 1.947$ mho/m; $\epsilon_r = 38.87$; $\rho = 1000$ kg/m³

Ambient Temperature: 22.5°C Liquid Temperature: 22.3°C

Communication System: CW Frequency: 2600 MHz Duty Cycle: 1:1

Probe: EX3DV4 – SN7464 ConvF(7.64,7.64,7.64)

System Validation /Area Scan (81x191x1): Interpolated grid: dx=1.200 mm, dy=1.200 mm

Reference Value = 119.64 V/m; Power Drift = 0.01

Fast SAR: SAR(1 g) = 14.26 W/kg; SAR(10 g) = 6.36 W/kg

Maximum value of SAR (interpolated) = 24.34 W/kg

System Validation /Zoom Scan (7x7x7)/Cube 0: Measurement grid: dx=5mm, dy=5mm, dz=5mm

Reference Value =119.64 V/m; Power Drift = 0.01 dB

Peak SAR (extrapolated) = 29.35 W/kg

SAR(1 g) = 14.35 W/kg; SAR(10 g) = 6.29 W/kg

Maximum value of SAR (measured) = 24.2 W/kg

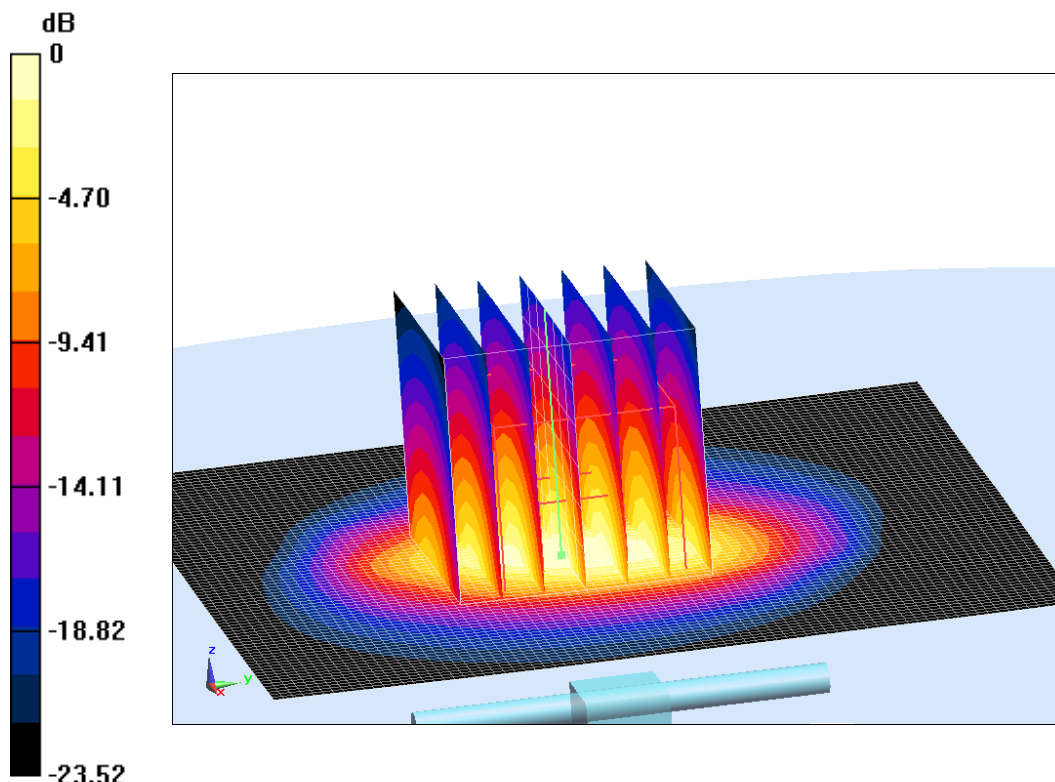

0 dB = 24.2 W/kg = 13.84 dB W/kg

Fig.B.20 validation 2600 MHz 250mW

750 MHz

Date: 2022/6/1

Electronics: DAE4 Sn549

Medium: head 750 MHz

Medium parameters used: $f = 750 \text{ MHz}$; $\sigma = 0.897 \text{ mho/m}$; $\epsilon_r = 42.07$; $\rho = 1000 \text{ kg/m}^3$

Ambient Temperature: 22.5°C Liquid Temperature: 22.3°C

Communication System: CW Frequency: 750 MHz Duty Cycle: 1:1

Probe: EX3DV4 – SN7464 ConvF(10.26,10.26,10.26)

System Validation /Area Scan (81x191x1): Interpolated grid: $dx=1.500 \text{ mm}$, $dy=1.500 \text{ mm}$

Reference Value = 58.99 V/m ; Power Drift = -0.1

Fast SAR: SAR(1 g) = 2.08 W/kg ; SAR(10 g) = 1.4 W/kg

Maximum value of SAR (interpolated) = 2.81 W/kg

System Validation /Zoom Scan (7x7x7)/Cube 0: Measurement grid: $dx=8\text{mm}$, $dy=8\text{mm}$, $dz=5\text{mm}$

Reference Value = 58.99 V/m ; Power Drift = -0.1 dB

Peak SAR (extrapolated) = 3.3 W/kg

SAR(1 g) = 2.11 W/kg ; SAR(10 g) = 1.4 W/kg

Maximum value of SAR (measured) = 2.92 W/kg

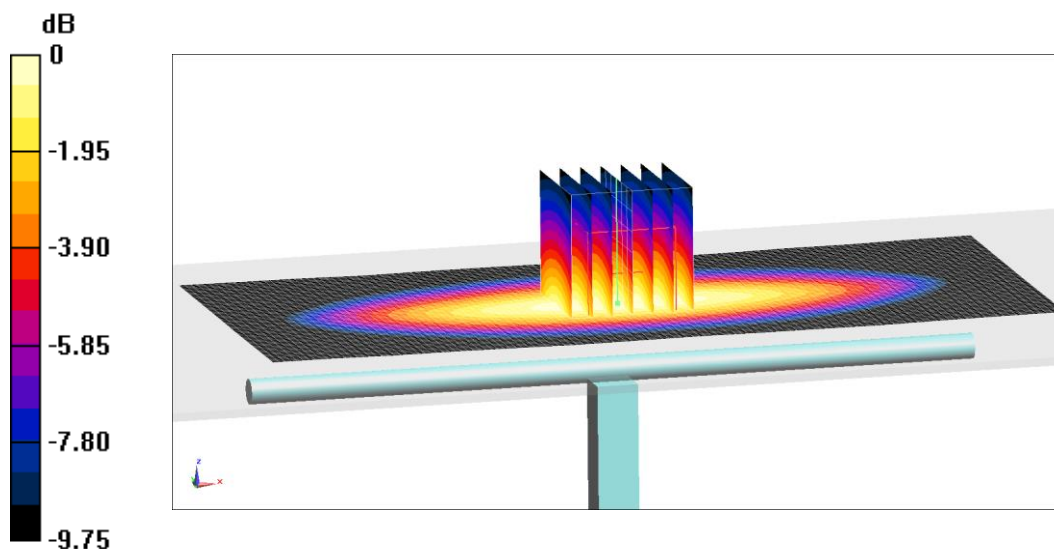

0 dB = 2.92 W/kg = 4.65 dB W/kg

Fig.B.21 validation 750 MHz 25

835 MHz

Date: 2022/6/2

Electronics: DAE4 Sn549

Medium: head 835 MHz

Medium parameters used: $f = 835 \text{ MHz}$; $\sigma = 0.884 \text{ mho/m}$; $\epsilon_r = 41.45$; $\rho = 1000 \text{ kg/m}^3$

Ambient Temperature: 22.5°C Liquid Temperature: 22.3°C

Communication System: CW Frequency: 835 MHz Duty Cycle: 1:1

Probe: EX3DV4 – SN7464 ConvF(9.96,9.96,9.96)

System Validation /Area Scan (81x191x1): Interpolated grid: $dx=1.500 \text{ mm}$, $dy=1.500 \text{ mm}$

Reference Value = 63.45 V/m ; Power Drift = -0.05

Fast SAR: SAR(1 g) = 2.41 W/kg ; SAR(10 g) = 1.59 W/kg

Maximum value of SAR (interpolated) = 3.2 W/kg

System Validation /Zoom Scan (7x7x7)/Cube 0: Measurement grid: $dx=8\text{mm}$, $dy=8\text{mm}$, $dz=5\text{mm}$

Reference Value = 63.45 V/m ; Power Drift = -0.05 dB

Peak SAR (extrapolated) = 3.7 W/kg

SAR(1 g) = 2.42 W/kg ; SAR(10 g) = 1.55 W/kg

Maximum value of SAR (measured) = 3.21 W/kg

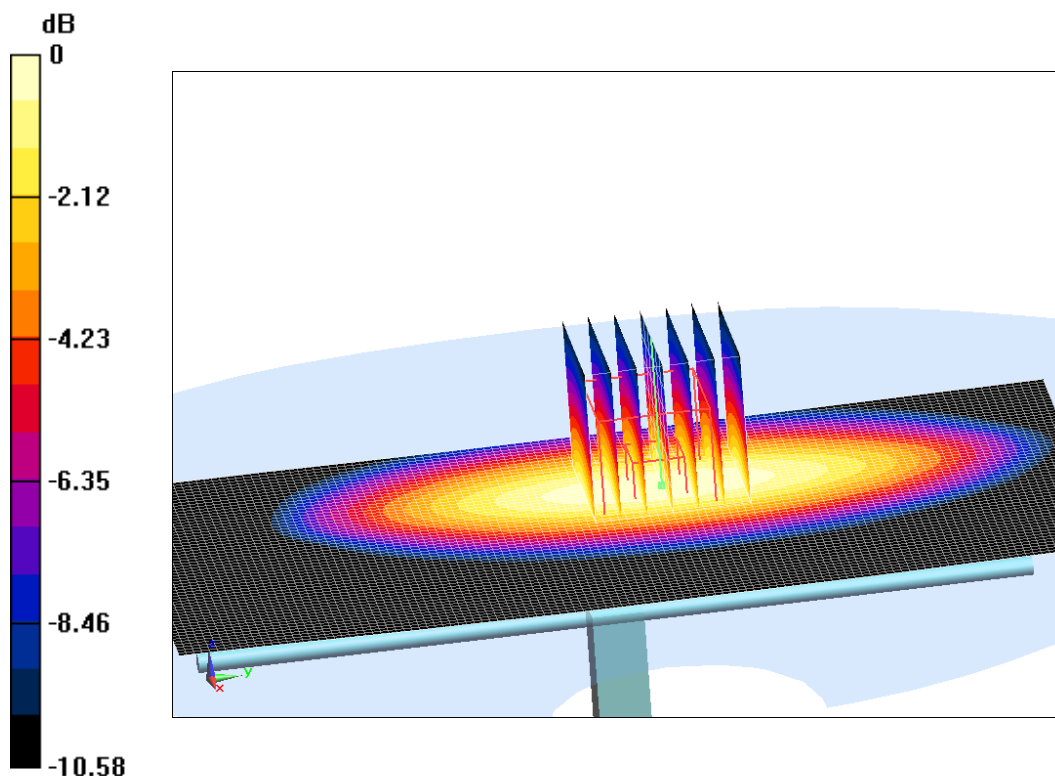

0 dB = 3.21 W/kg = 5.07 dB W/kg

Fig.B.22 validation 835 MHz 250mW

1750 MHz

Date: 2022/6/3

Electronics: DAE4 Sn549

Medium: head 1750 MHz

Medium parameters used: $f = 1750$ MHz; $\sigma = 1.374$ mho/m; $\epsilon_r = 39.44$; $\rho = 1000$ kg/m³

Ambient Temperature: 22.5°C Liquid Temperature: 22.3°C

Communication System: CW Frequency: 1750 MHz Duty Cycle: 1:1

Probe: EX3DV4 – SN7464 ConvF(9.96,9.96,9.96)

System Validation /Area Scan (81x191x1): Interpolated grid: dx=1.500 mm, dy=1.500 mm

Reference Value = 105.19 V/m; Power Drift = -0.04

Fast SAR: SAR(1 g) = 9.3 W/kg; SAR(10 g) = 4.73 W/kg

Maximum value of SAR (interpolated) = 14.12 W/kg

System Validation /Zoom Scan (7x7x7)/Cube 0: Measurement grid: dx=8mm, dy=8mm, dz=5mm

Reference Value =105.19 V/m; Power Drift = -0.04 dB

Peak SAR (extrapolated) = 16.67 W/kg

SAR(1 g) = 9 W/kg; SAR(10 g) = 4.76 W/kg

Maximum value of SAR (measured) = 14.22 W/kg

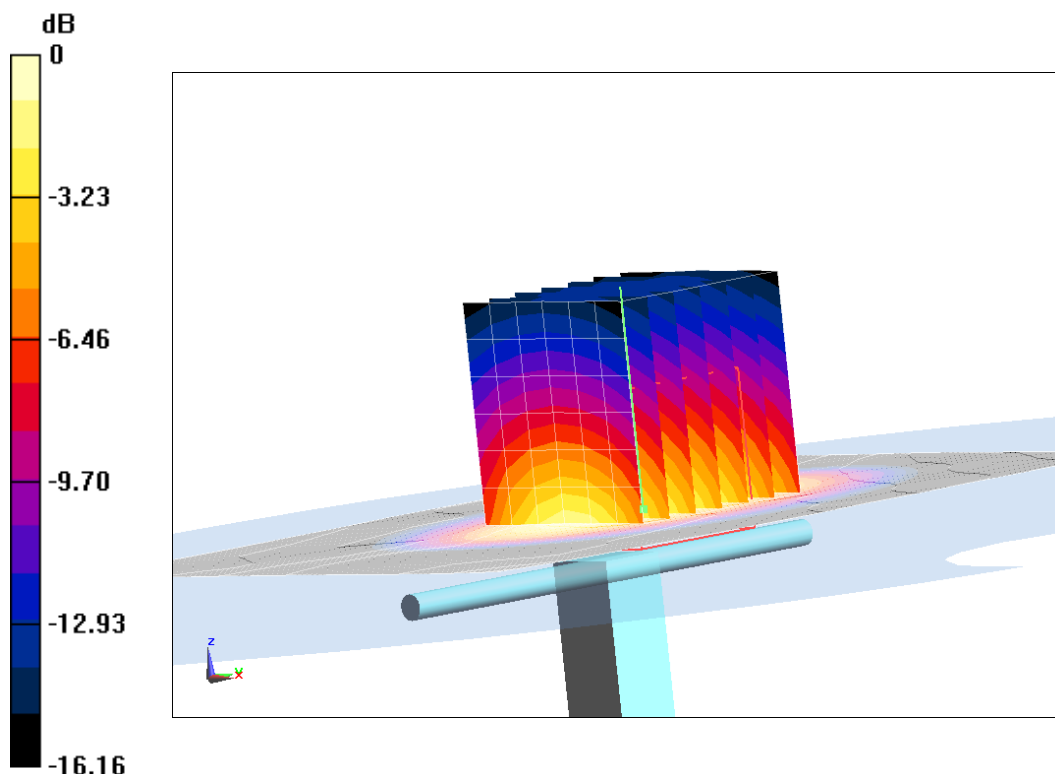

0 dB = 14.22 W/kg = 11.53 dB W/kg

Fig.B.23 validation 1750 MHz 250mW

1900 MHz

Date: 2022/6/4

Electronics: DAE4 Sn549

Medium: head 1900 MHz

Medium parameters used: $f = 1900$ MHz; $\sigma = 1.382$ mho/m; $\epsilon_r = 39.33$; $\rho = 1000$ kg/m³

Ambient Temperature: 22.5°C Liquid Temperature: 22.3°C

Communication System: CW Frequency: 1900 MHz Duty Cycle: 1:1

Probe: EX3DV4 – SN7464 ConvF(8.18,8.18,8.18)

System Validation /Area Scan (81x191x1): Interpolated grid: dx=1.500 mm, dy=1.500 mm

Reference Value = 110.67 V/m; Power Drift = 0.06

Fast SAR: SAR(1 g) = 9.95 W/kg; SAR(10 g) = 5.14 W/kg

Maximum value of SAR (interpolated) = 15.41 W/kg

System Validation /Zoom Scan (7x7x7)/Cube 0: Measurement grid: dx=8mm, dy=8mm, dz=5mm

Reference Value =110.67 V/m; Power Drift = 0.06 dB

Peak SAR (extrapolated) = 18.05 W/kg

SAR(1 g) = 9.92 W/kg; SAR(10 g) = 5.24 W/kg

Maximum value of SAR (measured) = 14.91 W/kg

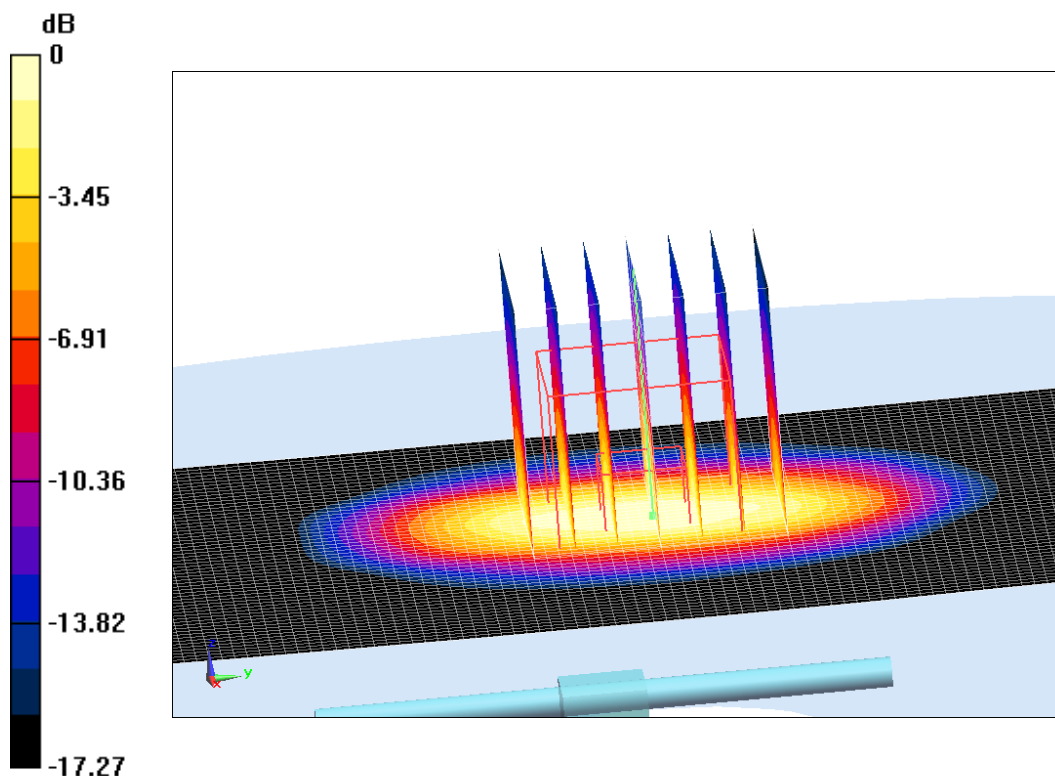

0 dB = 14.91 W/kg = 11.73 dB W/kg

Fig.B.24 validation 1900 MHz 250mW

2600 MHz

Date: 2022/6/5

Electronics: DAE4 Sn549

Medium: head 2600 MHz

Medium parameters used: $f = 2600$ MHz; $\sigma = 1.974$ mho/m; $\epsilon_r = 39.03$; $\rho = 1000$ kg/m³

Ambient Temperature: 22.5°C Liquid Temperature: 22.3°C

Communication System: CW Frequency: 2600 MHz Duty Cycle: 1:1

Probe: EX3DV4 – SN7464 ConvF(7.64,7.64,7.64)

System Validation /Area Scan (81x191x1): Interpolated grid: dx=1.200 mm, dy=1.200 mm

Reference Value = 120.49 V/m; Power Drift = -0.05

Fast SAR: SAR(1 g) = 14 W/kg; SAR(10 g) = 6.29 W/kg

Maximum value of SAR (interpolated) = 24.74 W/kg

System Validation /Zoom Scan (7x7x7)/Cube 0: Measurement grid: dx=5mm, dy=5mm, dz=5mm

Reference Value =120.49 V/m; Power Drift = -0.05 dB

Peak SAR (extrapolated) = 29 W/kg

SAR(1 g) = 14.05 W/kg; SAR(10 g) = 6.26 W/kg

Maximum value of SAR (measured) = 24.44 W/kg

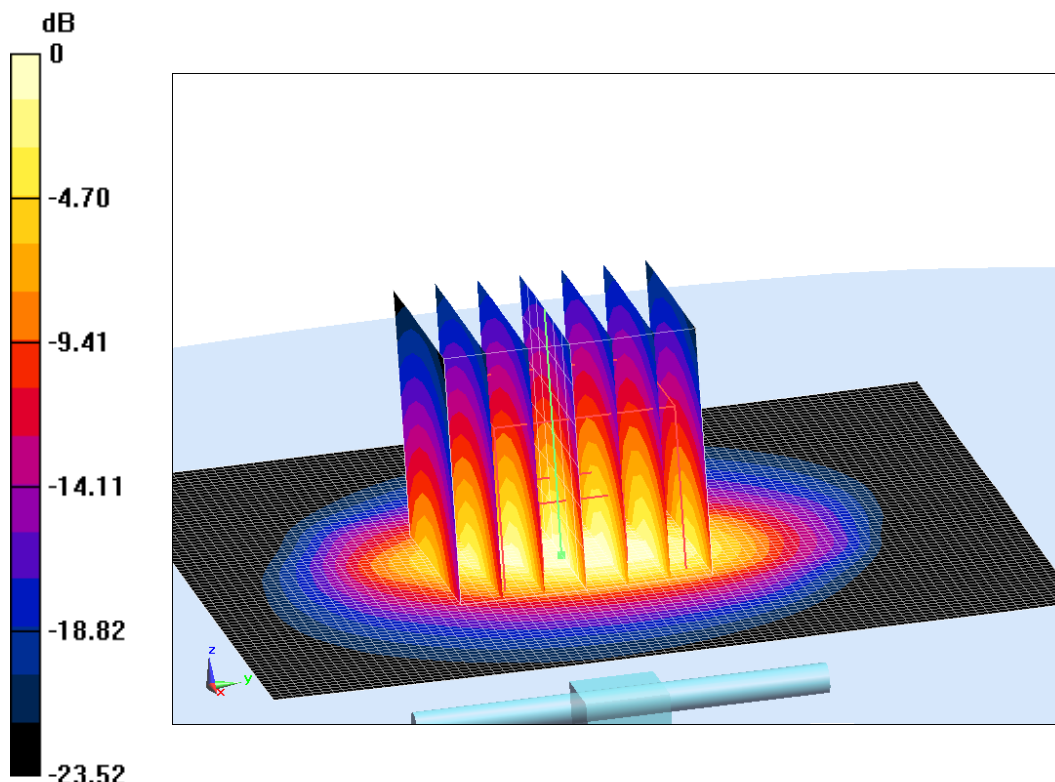

0 dB = 24.44 W/kg = 13.88 dB W/kg

Fig.B.25 validation 2600 MHz 250mW

2450 MHz

Date: 6/13/2022

Electronics: DAE4 Sn549

Medium: Head 2450 MHz

Medium parameters used: $f = 2450$ MHz; $\sigma = 1.815$ mho/m; $\epsilon_r = 39.32$; $\rho = 1000$ kg/m³

Ambient Temperature: 22.5°C Liquid Temperature: 22.3°C

Communication System: CW Frequency: 2450 MHz Duty Cycle: 1:1

Probe: EX3DV4 – SN7464 ConvF(7.77,7.77,7.77)

System Validation /Area Scan (81x191x1): Interpolated grid: dx=1.200 mm, dy=1.200 mm

Reference Value = 117.26 V/m; Power Drift = -0.1

Fast SAR: SAR(1 g) = 12.89 W/kg; SAR(10 g) = 6.21 W/kg

Maximum value of SAR (interpolated) = 21.73 W/kg

System Validation /Zoom Scan (7x7x7)/Cube 0: Measurement grid: dx=5mm, dy=5mm, dz=5mm

Reference Value =117.26 V/m; Power Drift = -0.1 dB

Peak SAR (extrapolated) = 26.53 W/kg

SAR(1 g) = 13.06 W/kg; SAR(10 g) = 6.22 W/kg

Maximum value of SAR (measured) = 22.19 W/kg

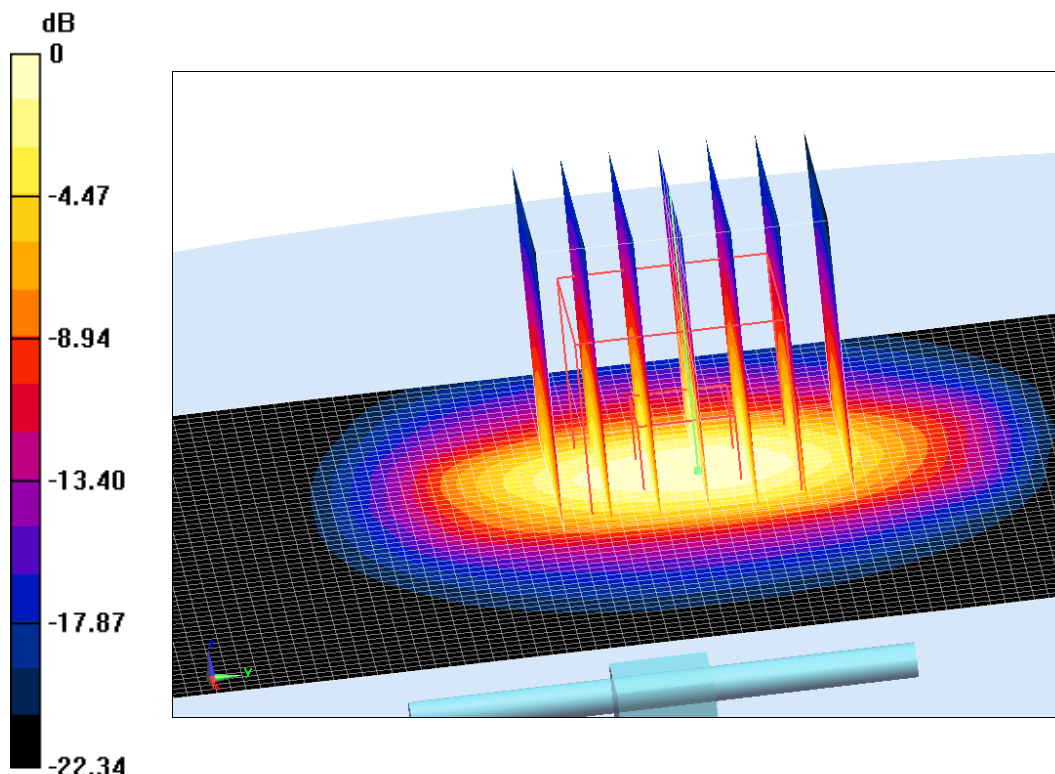

0 dB = 22.19 W/kg = 13.46 dB W/kg

Fig.B.26 validation 2450 MHz 250mW

5250 MHz

Date: 6/14/2022

Electronics: DAE4 Sn549

Medium: Head 5250 MHz

Medium parameters used: $f = 5250$ MHz; $\sigma = 4.626$ mho/m; $\epsilon_r = 35.89$; $\rho = 1000$ kg/m³

Ambient Temperature: 22.5°C Liquid Temperature: 22.3°C

Communication System: CW Frequency: 5250 MHz Duty Cycle: 1:1

Probe: EX3DV4 – SN7464 ConvF(5.43,5.43,5.43)

System Validation /Area Scan (81x191x1): Interpolated grid: dx=1.200 mm, dy=1.200 mm

Reference Value = 79.46 V/m; Power Drift = -0.05

Fast SAR: SAR(1 g) = 20.2 W/kg; SAR(10 g) = 5.82 W/kg

Maximum value of SAR (interpolated) = 18.4 W/kg

System Validation /Zoom Scan (7x7x7)/Cube 0: Measurement grid: dx=5mm, dy=5mm, dz=5mm

Reference Value =79.46 V/m; Power Drift = -0.05 dB

Peak SAR (extrapolated) = 28.57 W/kg

SAR(1 g) = 20.28 W/kg; SAR(10 g) = 5.67 W/kg

Maximum value of SAR (measured) = 18.11 W/kg

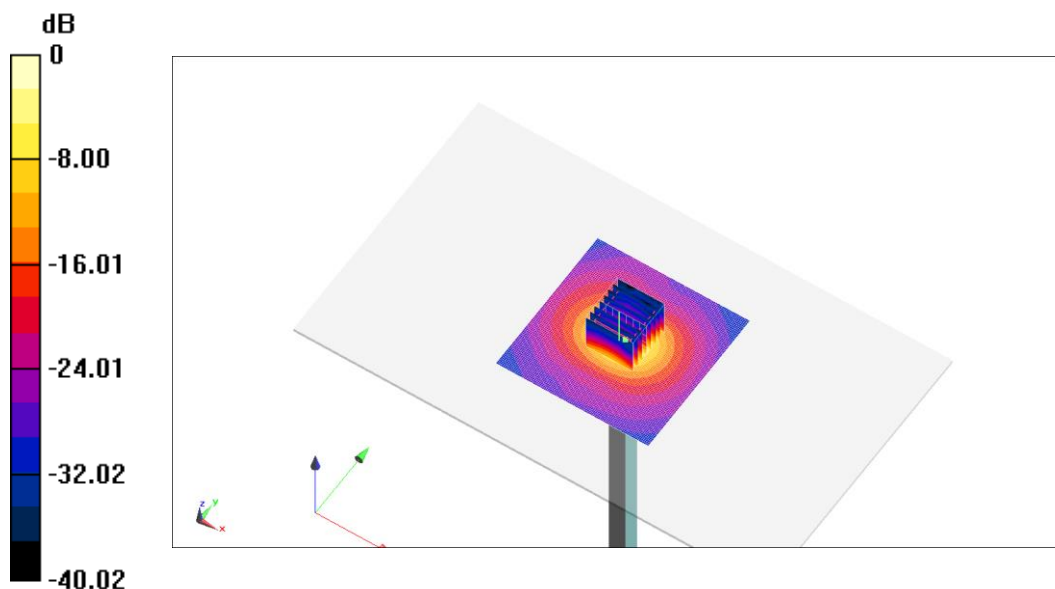

0 dB = 18.11 W/kg = 12.58 dB W/kg

Fig.B.27 validation 5250 MHz 100mW

5600 MHz

Date: 6/15/2022

Electronics: DAE4 Sn549

Medium: Head 5600 MHz

Medium parameters used: $f = 5600$ MHz; $\sigma = 5.085$ mho/m; $\epsilon_r = 34.97$; $\rho = 1000$ kg/m³

Ambient Temperature: 22.5°C Liquid Temperature: 22.3°C

Communication System: CW Frequency: 5600 MHz Duty Cycle: 1:1

Probe: EX3DV4 – SN7464 ConvF(4.91,4.91,4.91)

System Validation /Area Scan (81x191x1): Interpolated grid: dx=1.000 mm, dy=1.000 mm

Reference Value = 78.21 V/m; Power Drift = -0.04

Fast SAR: SAR(1 g) = 21.22 W/kg; SAR(10 g) = 5.85 W/kg

Maximum value of SAR (interpolated) = 20.09 W/kg

System Validation /Zoom Scan (7x7x7)/Cube 0: Measurement grid: dx=4mm, dy=4mm, dz=1.4mm

Reference Value =78.21 V/m; Power Drift = -0.04 dB

Peak SAR (extrapolated) = 31.35 W/kg

SAR(1 g) = 20.54 W/kg; SAR(10 g) = 5.88 W/kg

Maximum value of SAR (measured) = 20.37 W/kg

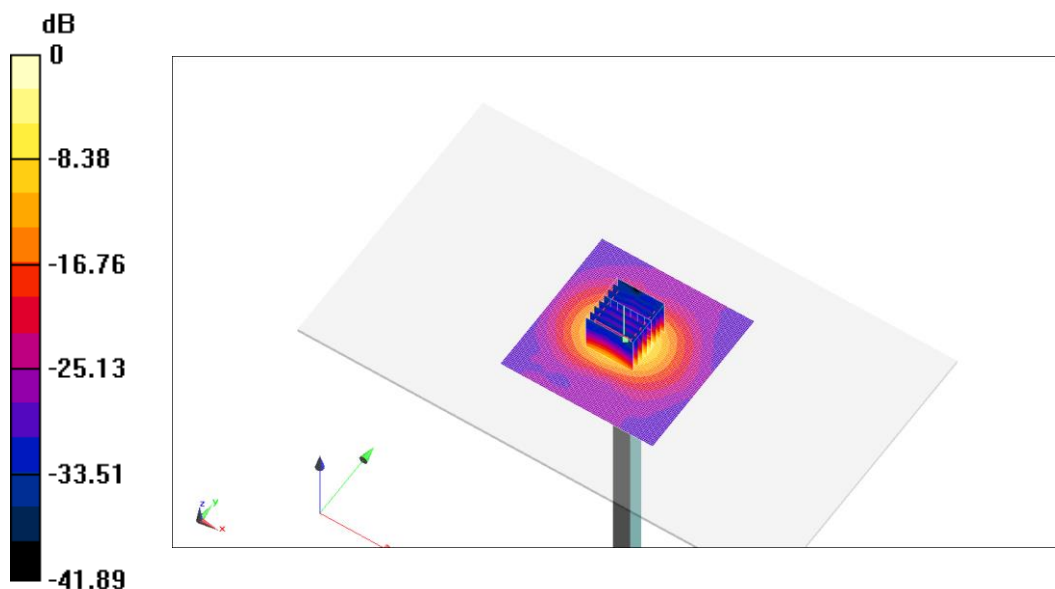

0 dB = 20.37 W/kg = 13.09 dB W/kg

Fig.B.28 validation 5600 MHz 100mW

5750 MHz

Date: 6/16/2022

Electronics: DAE4 Sn549

Medium: Head 5750 MHz

Medium parameters used: $f = 5750$ MHz; $\sigma = 5.154$ mho/m; $\epsilon_r = 34.77$; $\rho = 1000$ kg/m³

Ambient Temperature: 22.5°C Liquid Temperature: 22.3°C

Communication System: CW Frequency: 5750 MHz Duty Cycle: 1:1

Probe: EX3DV4 – SN7464 ConvF(4.85,4.85,4.85)

System Validation /Area Scan (81x191x1): Interpolated grid: dx=1.000 mm, dy=1.000 mm

Reference Value = 76.92 V/m; Power Drift = 0.06

Fast SAR: SAR(1 g) = 20.21 W/kg; SAR(10 g) = 5.66 W/kg

Maximum value of SAR (interpolated) = 20.15 W/kg

System Validation /Zoom Scan (7x7x7)/Cube 0: Measurement grid: dx=4mm, dy=4mm, dz=1.4mm

Reference Value =76.92 V/m; Power Drift = 0.06 dB

Peak SAR (extrapolated) = 31.83 W/kg

SAR(1 g) = 20.15 W/kg; SAR(10 g) = 5.77 W/kg

Maximum value of SAR (measured) = 19.52 W/kg

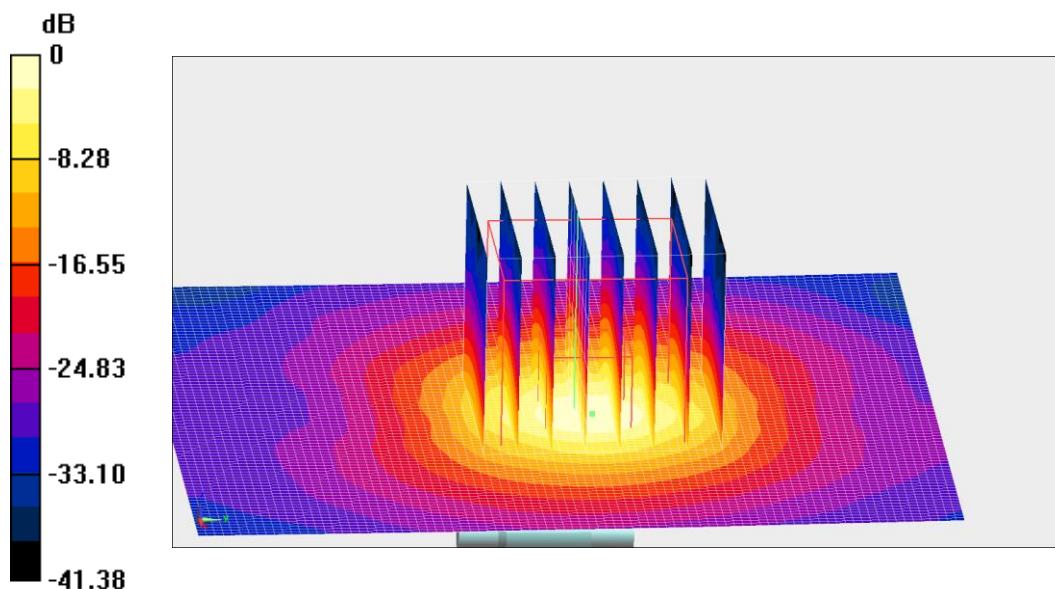

0 dB = 19.52 W/kg = 12.9 dB W/kg

Fig.B.29 validation 5750 MHz 100m

The SAR system verification must be required that the area scan estimated 1-g SAR is within 3% of the zoom scan 1-g SAR.

Table B.1 Comparison between area scan and zoom scan for system verification

Date	Band	Position	Area 1g	Zoom 1g	Drift (%)
2022/6/4	750 MHz	Head	2.08	2.11	-1.42%
2022/6/4	750 MHz	Head	2.14	2.16	-0.93%
2022/6/5	750 MHz	Head	2.19	2.13	2.82%
2022/6/5	750 MHz	Head	2.18	2.16	0.93%
2022/6/6	835 MHz	Head	2.30	2.37	-2.95%
2022/6/6	835 MHz	Head	2.39	2.41	-0.83%
2022/6/7	835 MHz	Head	2.45	2.41	1.66%
2022/6/7	835 MHz	Head	2.41	2.42	-0.41%
2022/6/8	1750 MHz	Head	8.96	9	-0.44%
2022/6/8	1750 MHz	Head	9.08	9.12	-0.44%
2022/6/9	1750 MHz	Head	8.97	8.94	0.34%
2022/6/9	1750 MHz	Head	8.98	9.14	-1.75%
2022/6/10	1900 MHz	Head	9.9	9.94	-0.40%
2022/6/10	1900 MHz	Head	9.78	9.77	0.10%
2022/6/11	1900 MHz	Head	9.8	9.78	0.20%
2022/6/11	1900 MHz	Head	9.84	10.04	-1.99%
2022/6/12	2600 MHz	Head	14.53	14.28	1.75%
2022/6/12	2600 MHz	Head	14.09	14.49	-2.76%
2022/6/13	2600 MHz	Head	14.21	14.24	-0.21%
2022/6/13	2600 MHz	Head	14.26	14.35	-0.63%
2022/6/1	750 MHz	head	2.08	2.11	-1.42%
2022/6/2	835 MHz	head	2.41	2.42	-0.41%
2022/6/3	1750 MHz	head	9.20	9	2.22%
2022/6/4	1900 MHz	head	9.95	9.92	0.30%
2022/6/5	2600 MHz	head	14	14.05	-0.36%

ANNEX C SAR Measurement Setup

C.1 Measurement Set-up

The Dasy4 or DASY5 system for performing compliance tests is illustrated above graphically. This system consists of the following items:

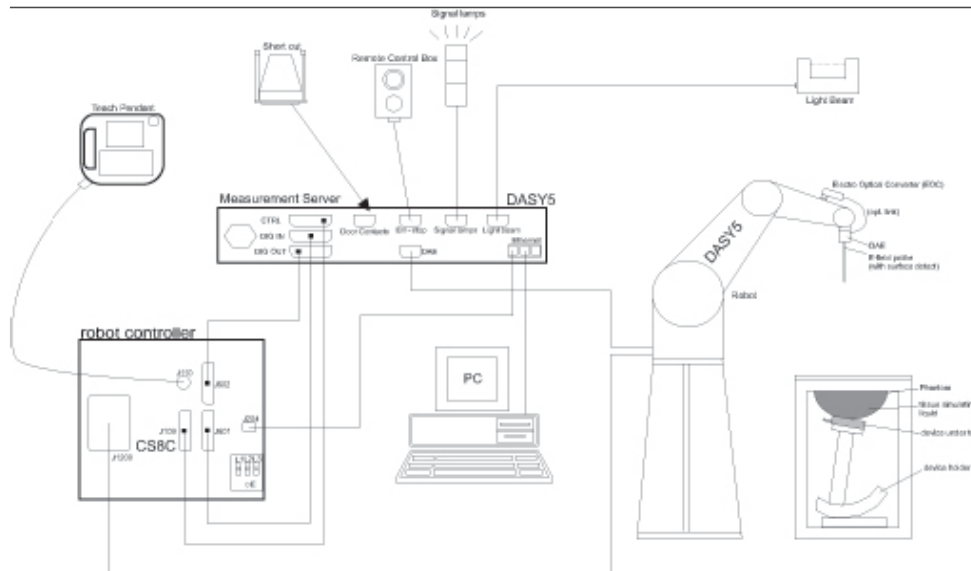

Picture C.1 SAR Lab Test Measurement Set-up

- A standard high precision 6-axis robot (Stäubli TX=RX family) with controller, teach pendant and software. An arm extension for accommodating the data acquisition electronics (DAE).
- An isotropic field probe optimized and calibrated for the targeted measurement.
- A data acquisition electronics (DAE) which performs the signal amplification, signal multiplexing, AD-conversion, offset measurements, mechanical surface detection, collision detection, etc. The unit is battery powered with standard or rechargeable batteries. The signal is optically transmitted to the EOC.
- The Electro-optical converter (EOC) performs the conversion from optical to electrical signals for the digital communication to the DAE. To use optical surface detection, a special version of the EOC is required. The EOC signal is transmitted to the measurement server.
- The function of the measurement server is to perform the time critical tasks such as signal filtering, control of the robot operation and fast movement interrupts.
- The Light Beam used is for probe alignment. This improves the (absolute) accuracy of the probe positioning.
- A computer running WinXP and the DASY4 or DASY5 software.
- Remote control and teach pendant as well as additional circuitry for robot safety such as warning lamps, etc.
- The phantom, the device holder and other accessories according to the targeted measurement.

C.2 Dasy4 or DASY5 E-field Probe System

The SAR measurements were conducted with the dosimetric probe designed in the classical triangular configuration and optimized for dosimetric evaluation. The probe is constructed using the thick film technique; with printed resistive lines on ceramic substrates. The probe is equipped with an optical multifiber line ending at the front of the probe tip. It is connected to the EOC box on the robot arm and provides an automatic detection of the phantom surface. Half of the fibers are connected to a pulsed infrared transmitter, the other half to a synchronized receiver. As the probe approaches the surface, the reflection from the surface produces a coupling from the transmitting to the receiving fibers. This reflection increases first during the approach, reaches maximum and then decreases. If the probe is flatly touching the surface, the coupling is zero. The distance of the coupling maximum to the surface is independent of the surface reflectivity and largely independent of the surface to probe angle. The DASY4 or DASY5 software reads the reflection during a software approach and looks for the maximum using 2nd order curve fitting. The approach is stopped at reaching the maximum.

Probe Specifications:

Model:	ES3DV3, EX3DV4
Frequency	10MHz — 6.0GHz(EX3DV4)
Range:	10MHz — 4GHz(ES3DV3)
Calibration:	In head and body simulating tissue at Frequencies from 835 up to 5800MHz
Linearity:	± 0.2 dB(30 MHz to 6 GHz) for EX3DV4 ± 0.2 dB(30 MHz to 4 GHz) for ES3DV3
DynamicRange:	10 mW/kg — 100W/kg
Probe Length:	330 mm
Probe Tip	
Length:	20 mm
Body Diameter:	12 mm
Tip Diameter:	2.5 mm (3.9 mm for ES3DV3)
Tip-Center:	1 mm (2.0mm for ES3DV3)
Application:	SAR Dosimetry Testing Compliance tests of mobile phones Dosimetry in strong gradient fields

Picture C.3E-field Probe



Picture C.2Near-field Probe



C.3 E-field Probe Calibration

Each E-Probe/Probe Amplifier combination has unique calibration parameters. A TEM cell calibration procedure is conducted to determine the proper amplifier settings to enter in the probe parameters. The amplifier settings are determined for a given frequency by subjecting the probe to a known E-field density (1 mW/cm²) using an RF Signal generator, TEM cell, and RF Power Meter.

The free space E-field from amplified probe outputs is determined in a test chamber. This calibration can be performed in a TEM cell if the frequency is below 1 GHz and in a waveguide or

other methodologies above 1 GHz for free space. For the free space calibration, the probe is placed in the volumetric center of the cavity and at the proper orientation with the field. The probe is then rotated 360 degrees until the three channels show the maximum reading. The power density readings equates to 1 mW/cm².

E-field temperature correlation calibration is performed in a flat phantom filled with the appropriate simulated brain tissue. The E-field in the medium correlates with the temperature rise in the dielectric medium. For temperature correlation calibration a RF transparent thermistor-based temperature probe is used in conjunction with the E-field probe.

$$SAR = C \frac{\Delta T}{\Delta t}$$

Where:

Δt = Exposure time (30 seconds),

C = Heat capacity of tissue (brain or muscle),

ΔT = Temperature increase due to RF exposure.

$$SAR = \frac{|E|^2 \cdot \sigma}{\rho}$$

Where:

σ = Simulated tissue conductivity,

ρ = Tissue density (kg/m³).

C.4 Other Test Equipment

C.4.1 Data Acquisition Electronics(DAE)

The data acquisition electronics consist of a highly sensitive electrometer-grade preamplifier with auto-zeroing, a channel and gain-switching multiplexer, a fast 16 bit AD-converter and a command decoder with a control logic unit. Transmission to the measurement server is accomplished through an optical downlink for data and status information, as well as an optical uplink for commands and the clock.

The mechanical probe mounting device includes two different sensor systems for frontal and sideways probe contacts. They are used for mechanical surface detection and probe collision detection.

The input impedance of the DAE is 200 MOhm; the inputs are symmetrical and floating. Common mode rejection is above 80 dB.



PictureC.4: DAE

C.4.2 Robot

The SPEAG DASY system uses the high precision robots (DASY4: RX90XL; DASY5: RX160L) type from Stäubli SA (France). For the 6-axis controller system, the robot controller version from Stäubli is used. The Stäubli robot series have many features that are important for our application:

- High precision (repeatability 0.02mm)
- High reliability (industrial design)
- Low maintenance costs (virtually maintenance free due to direct drive gears; no belt drives)
- Jerk-free straight movements (brushless synchron motors; no stepper motors)
- Low ELF interference (motor control fields shielded via the closed metallic construction shields)



Picture C.5 DASY 4



Picture C.6 DASY 5

C.4.3 Measurement Server

The Measurement server is based on a PC/104 CPU board with CPU (dasy4: 166 MHz, Intel Pentium; DASY5: 400 MHz, Intel Celeron), chipdisk (DASY4: 32 MB; DASY5: 128MB), RAM (DASY4: 64 MB, DASY5: 128MB). The necessary circuits for communication with the DAE electronic box, as well as the 16 bit AD converter system for optical detection and digital I/O interface are contained on the DASY I/O board, which is directly connected to the PC/104 bus of the CPU board.

The measurement server performs all real-time data evaluation of field measurements and surface detection, controls robot movements and handles safety operation. The PC operating system cannot interfere with these time critical processes. All connections are supervised by a watchdog, and disconnection of any of the cables to the measurement server will automatically disarm the robot and disable all program-controlled robot movements. Furthermore, the measurement server is equipped with an expansion port which is reserved for future applications. Please note that this expansion port does not have a standardized pinout, and therefore only devices provided by SPEAG can be connected. Devices from any other supplier could seriously damage the measurement server.



Picture C.7 Server for DASY 4



Picture C.8 Server for DASY 5

C.4.4 Device Holder for Phantom

The SAR in the phantom is approximately inversely proportional to the square of the distance between the source and the liquid surface. For a source at 5mm distance, a positioning uncertainty of $\pm 0.5\text{mm}$ would produce a SAR uncertainty of $\pm 20\%$. Accurate device positioning is therefore crucial for accurate and repeatable measurements. The positions in which the devices must be measured are defined by the standards.

The DASY device holder is designed to cope with the different positions given in the standard. It has two scales for device rotation (with respect to the body axis) and device inclination (with respect to the line between the ear reference points). The rotation centers for both scales are the ear reference point (ERP). Thus the device needs no repositioning when changing the angles.

The DASY device holder is constructed of low-loss POM material having the following dielectric parameters: relative permittivity $\epsilon = 3$ and loss tangent $\delta = 0.02$. The amount of dielectric material has been reduced in the closest vicinity of the device, since measurements have suggested that the influence of the clamp on the test results could thus be lowered.

<Laptop Extension Kit>

The extension is lightweight and made of POM, acrylic glass and foam. It fits easily on the upper part of the Mounting Device in place of the phone positioner. The extension is fully compatible with the Twin-SAM and ELI phantoms.



Picture C.9-1: Device Holder

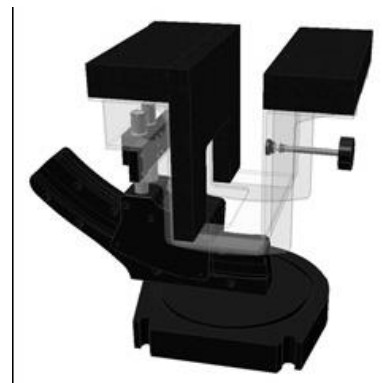

Picture C.9-2: Laptop Extension Kit

C.4.5 Phantom

The SAM Twin Phantom V4.0 is constructed of a fiberglass shell integrated in a table. The shape of the shell is based on data from an anatomical study designed to

Represent the 90th percentile of the population. The phantom enables the dissymmetric evaluation of SAR for both left and right handed handset usage, as well as body-worn usage using the flat phantom region. Reference markings on the Phantom allow the complete setup of all predefined phantom positions and measurement grids by manually teaching three points in the robot. The shell phantom has a 2mm shell thickness (except the ear region where shell thickness increases to 6 mm).

Shell Thickness: 2 ± 0.2 mm

Filling Volume: Approx. 25 liters

Dimensions: 810 x 1000 x 500 mm (H x L x W)

Available: Special



Picture C.10: SAM Twin Phantom

ANNEX D Position of the wireless device in relation to the phantom

D.1 General considerations

This standard specifies two handset test positions against the head phantom – the “cheek” position and the “tilt” position.

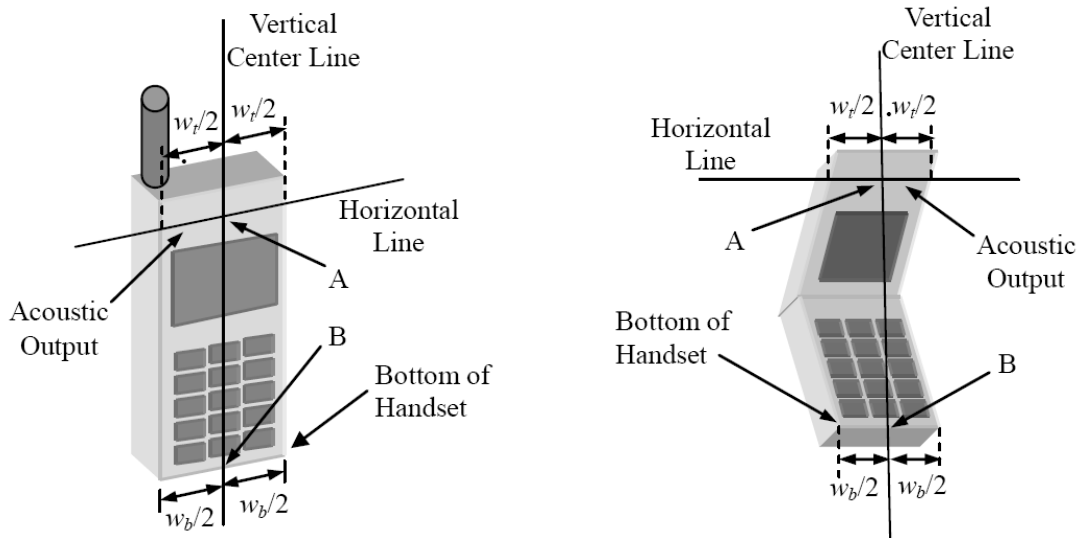

w_t Width of the handset at the level of the acoustic

w_b Width of the bottom of the handset

A Midpoint of the width w_t of the handset at the level of the acoustic output

B Midpoint of the width w_b of the bottom of the handset

Picture D.1-a Typical “fixed” case handset Picture D.1-b Typical “clam-shell” case handset

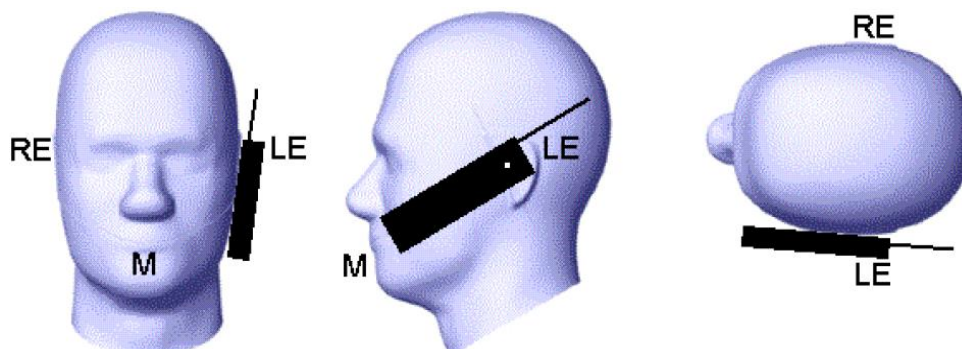

Picture D.2 Cheek position of the wireless device on the left side of SAM

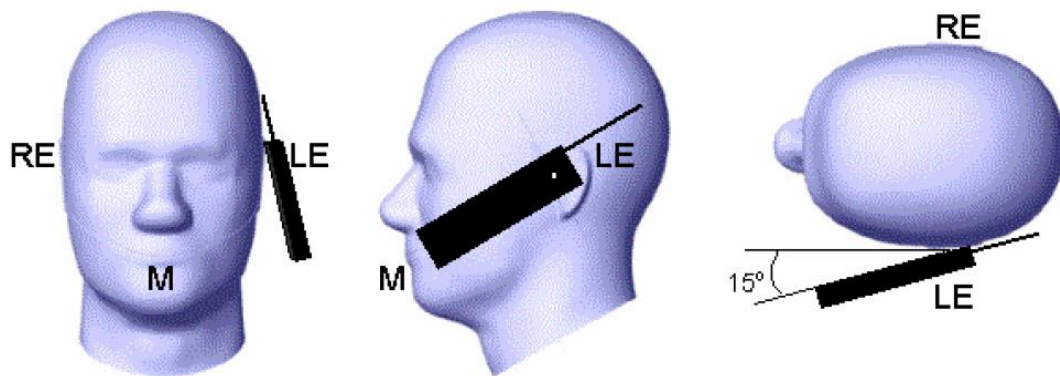

Picture D.3 Tilt position of the wireless device on the left side of SAM

D.2 Body-worn device

A typical example of a body-worn device is a mobile phone, wireless enabled PDA or other battery operated wireless device with the ability to transmit while mounted on a person's body using a carry accessory approved by the wireless device manufacturer.

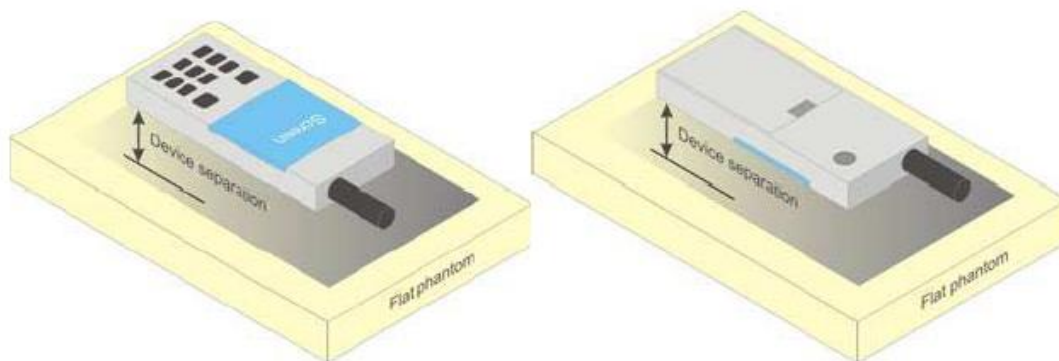

Picture D.4 Test positions for body-worn devices

D.3 Desktop device

A typical example of a desktop device is a wireless enabled desktop computer placed on a table or desk when used.

The DUT shall be positioned at the distance and in the orientation to the phantom that corresponds to the intended use as specified by the manufacturer in the user instructions. For devices that employ an external antenna with variable positions, tests shall be performed for all antenna positions specified. Picture 8.5 show positions for desktop device SAR tests. If the intended use is not specified, the device shall be tested directly against the flat phantom.

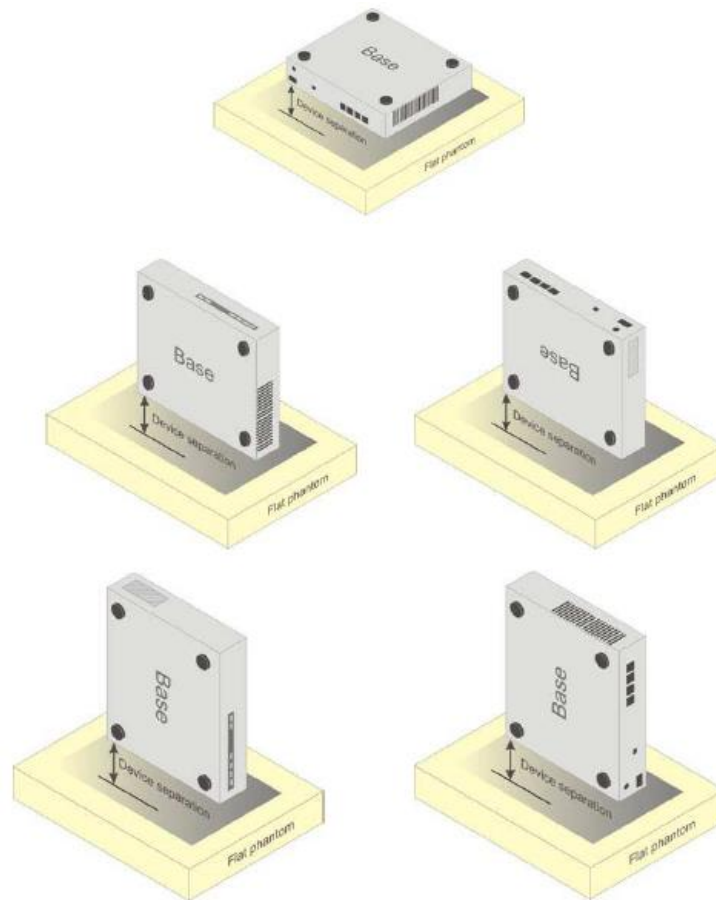

Picture D.5 Test positions for desktop devices

D.4 DUT Setup Photos



Picture D.6

ANNEX E Equivalent Media Recipes

The liquid used for the frequency range of 800-3000 MHz consisted of water, sugar, salt, preventol, glycol monobutyl and Cellulose. The liquid has been previously proven to be suited for worst-case. The Table E.1 shows the detail solution. It's satisfying the latest tissue dielectric parameters requirements proposed by the IEEE 1528 and IEC 62209.

TableE.1: Composition of the Tissue Equivalent Matter

Frequency (MHz)	835Head	835Body	1900 Head	1900 Body	2450 Head	2450 Body	5800 Head	5800 Body
Ingredients (% by weight)								
Water	41.45	52.5	55.242	69.91	58.79	72.60	65.53	65.53
Sugar	56.0	45.0	\	\	\	\	\	\
Salt	1.45	1.4	0.306	0.13	0.06	0.18	\	\
Preventol	0.1	0.1	\	\	\	\	\	\
Cellulose	1.0	1.0	\	\	\	\	\	\
Glycol Monobutyl	\	\	44.452	29.96	41.15	27.22	\	\
Diethylenglycol monohexylether	\	\	\	\	\	\	17.24	17.24
Triton X-100	\	\	\	\	\	\	17.24	17.24
Dielectric Parameters Target Value	$\epsilon=41.5$ $\sigma=0.90$	$\epsilon=55.2$ $\sigma=0.97$	$\epsilon=40.0$ $\sigma=1.40$	$\epsilon=53.3$ $\sigma=1.52$	$\epsilon=39.2$ $\sigma=1.80$	$\epsilon=52.7$ $\sigma=1.95$	$\epsilon=35.3$ $\sigma=5.27$	$\epsilon=48.2$ $\sigma=6.00$

Note: There are a little adjustment respectively for 750, 1750, 2600, 5200, 5300 and 5600 based on the recipe of closest frequency in table E.1.

ANNEX F System Validation

The SAR system must be validated against its performance specifications before it is deployed. When SAR probes, system components or software are changed, upgraded or recalibrated, these must be validated with the SAR system(s) that operates with such components.

Table F.1: System Validation for 7548

Probe SN.	Liquid name	Validation date	Frequency point	Status (OK or Not)
7548	Head 750MHz	July.15,2020	750 MHz	OK
7548	Head 850MHz	July.15,2020	835 MHz	OK
7548	Head 900MHz	July.15,2020	900 MHz	OK
7548	Head 1750MHz	July.15,2020	1750 MHz	OK
7548	Head 1810MHz	July.15,2020	1810 MHz	OK
7548	Head 1900MHz	July.16,2020	1900 MHz	OK
7548	Head 2000MHz	July.16,2020	2000 MHz	OK
7548	Head 2100MHz	July.16,2020	2100 MHz	OK
7548	Head 2300MHz	July.16,2020	2300 MHz	OK
7548	Head 2450MHz	July.16,2020	2450 MHz	OK
7548	Head 2600MHz	July.17,2020	2600 MHz	OK
7548	Head 3500MHz	July.17,2020	3500 MHz	OK
7548	Head 3700MHz	July.17,2020	3700 MHz	OK
7548	Head 5200MHz	July.17,2020	5250 MHz	OK
7548	Head 5500MHz	July.17,2020	5600 MHz	OK
7548	Head 5800MHz	July.17,2020	5800 MHz	OK



No.I22Z60785-SEM01

ANNEX G Probe Calibration Certificate

Probe 7464 Calibration Certificate

Calibration Laboratory of
Schmid & Partner
Engineering AG
Zoughausstrasse 43, 8004 Zurich, Switzerland



S Schweizerischer Kalibrierdienst
C Service suisse d'étalonnage
S Servizio svizzero di taratura
S Swiss Calibration Service

Accredited by the Swiss Accreditation Service (SAS)
The Swiss Accreditation Service is one of the signatories to the EA
Multilateral Agreement for the recognition of calibration certificates

Accreditation No.: SCS 0108

Client **CTTL-BJ (Auden)**

Certificate No: **EX3-7464_Jan22**

CALIBRATION CERTIFICATE

Object **EX3DV4 - SN:7464**

Calibration procedure(s) **QA CAL-01.v9, QA CAL-12.v9, QA CAL-14.v6, QA CAL-23.v5,
QA CAL-25.v7
Calibration procedure for dosimetric E-field probes**

Calibration date: **January 26, 2022**

This calibration certificate documents the traceability to national standards, which realize the physical units of measurements (SI).
The measurements and the uncertainties with confidence probability are given on the following pages and are part of the certificate.

All calibrations have been conducted in the closed laboratory facility: environment temperature (22 ± 3)°C and humidity < 70%.

Calibration Equipment used (M&TE critical for calibration)

Primary Standards	ID	Cal Date (Certificate No.)	Scheduled Calibration
Power meter NRP	SN: 104778	09-Apr-21 (No. 217-03291/03292)	Apr-22
Power sensor NRP-Z91	SN: 103244	09-Apr-21 (No. 217-03291)	Apr-22
Power sensor NRP-Z91	SN: 103245	09-Apr-21 (No. 217-03292)	Apr-22
Reference 20 dB Attenuator	SN: CC2552 (20x)	09-Apr-21 (No. 217-03343)	Apr-22
DAE4	SN: 660	13-Oct-21 (No. DAE4-660_Oct21)	Oct-22
Reference Probe ES3DV2	SN: 3013	27-Dec-21 (No. ES3-3013_Dec21)	Dec-22
Secondary Standards	ID	Check Date (in house)	Scheduled Check
Power meter E4419B	SN: GB41293874	06-Apr-16 (in house check Jun-20)	In house check: Jun-22
Power sensor E4412A	SN: MY41498087	06-Apr-16 (in house check Jun-20)	In house check: Jun-22
Power sensor E4412A	SN: 000110210	06-Apr-16 (in house check Jun-20)	In house check: Jun-22
RF generator HP 8648C	SN: US3642U01700	04-Aug-99 (in house check Jun-20)	In house check: Jun-22
Network Analyzer E8358A	SN: US41080477	31-Mar-14 (in house check Oct-20)	In house check: Oct-22

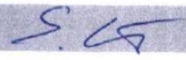
	Name	Function	Signature
Calibrated by:	Jeton Kastrati	Laboratory Technician	
Approved by:	Sven Kühn	Deputy Manager	

Issued: January 28, 2022

This calibration certificate shall not be reproduced except in full without written approval of the laboratory.

Calibration Laboratory of
Schmid & Partner
Engineering AG
Zeughausstrasse 43, 8004 Zurich, Switzerland



S Schweizerischer Kalibrierdienst
C Service suisse d'étalonnage
S Servizio svizzero di taratura
Swiss Calibration Service

Accredited by the Swiss Accreditation Service (SAS)

Accreditation No.: **SCS 0108**

The Swiss Accreditation Service is one of the signatories to the EA
Multilateral Agreement for the recognition of calibration certificates

Glossary:

TSL	tissue simulating liquid
NORM _{x,y,z}	sensitivity in free space
ConvF	sensitivity in TSL / NORM _{x,y,z}
DCP	diode compression point
CF	crest factor (1/duty_cycle) of the RF signal
A, B, C, D	modulation dependent linearization parameters
Polarization ϕ	ϕ rotation around probe axis
Polarization ϑ	ϑ rotation around an axis that is in the plane normal to probe axis (at measurement center), i.e., $\vartheta = 0$ is normal to probe axis
Connector Angle	information used in DASY system to align probe sensor X to the robot coordinate system

Calibration is Performed According to the Following Standards:

- IEC/IEEE 62209-1528, "Measurement Procedure For The Assessment Of Specific Absorption Rate Of Human Exposure To Radio Frequency Fields From Hand-Held And Body-Worn Wireless Communication Devices - Part 1528: Human Models, Instrumentation And Procedures (Frequency Range of 4 MHz to 10 GHz)", October 2020.
- KDB 865664, "SAR Measurement Requirements for 100 MHz to 6 GHz"

Methods Applied and Interpretation of Parameters:

- NORM_{x,y,z}**: Assessed for E-field polarization $\vartheta = 0$ ($f \leq 900$ MHz in TEM-cell; $f > 1800$ MHz: R22 waveguide). NORM_{x,y,z} are only intermediate values, i.e., the uncertainties of NORM_{x,y,z} does not affect the E²-field uncertainty inside TSL (see below ConvF).
- NORM(f)_{x,y,z}** = NORM_{x,y,z} * frequency_response (see Frequency Response Chart). This linearization is implemented in DASY4 software versions later than 4.2. The uncertainty of the frequency response is included in the stated uncertainty of ConvF.
- DCP_{x,y,z}**: DCP are numerical linearization parameters assessed based on the data of power sweep with CW signal (no uncertainty required). DCP does not depend on frequency nor media.
- PAR**: PAR is the Peak to Average Ratio that is not calibrated but determined based on the signal characteristics
- A_{x,y,z}; B_{x,y,z}; C_{x,y,z}; D_{x,y,z}; VR_{x,y,z}; A, B, C, D** are numerical linearization parameters assessed based on the data of power sweep for specific modulation signal. The parameters do not depend on frequency nor media. VR is the maximum calibration range expressed in RMS voltage across the diode.
- ConvF and Boundary Effect Parameters**: Assessed in flat phantom using E-field (or Temperature Transfer Standard for $f \leq 800$ MHz) and inside waveguide using analytical field distributions based on power measurements for $f > 800$ MHz. The same setups are used for assessment of the parameters applied for boundary compensation (alpha, depth) of which typical uncertainty values are given. These parameters are used in DASY4 software to improve probe accuracy close to the boundary. The sensitivity in TSL corresponds to NORM_{x,y,z} * ConvF whereby the uncertainty corresponds to that given for ConvF. A frequency dependent ConvF is used in DASY version 4.4 and higher which allows extending the validity from ± 50 MHz to ± 100 MHz.
- Spherical isotropy (3D deviation from isotropy)**: in a field of low gradients realized using a flat phantom exposed by a patch antenna.
- Sensor Offset**: The sensor offset corresponds to the offset of virtual measurement center from the probe tip (on probe axis). No tolerance required.
- Connector Angle**: The angle is assessed using the information gained by determining the NORM_x (no uncertainty required).

EX3DV4 – SN:7464

January 26, 2022

DASY/EASY - Parameters of Probe: EX3DV4 - SN:7464

Basic Calibration Parameters

	Sensor X	Sensor Y	Sensor Z	Unc (k=2)
Norm ($\mu V/(V/m)^2$) ^A	0.46	0.44	0.45	± 10.1 %
DCP (mV) ^B	100.5	101.1	99.2	

Calibration Results for Modulation Response

UID	Communication System Name		A dB	B dB/μV	C	D dB	VR mV	Max dev.	Max Unc ^E (k=2)
0	CW	X	0.00	0.00	1.00	0.00	129.8	± 2.7 %	± 4.7 %
		Y	0.00	0.00	1.00		143.1		
		Z	0.00	0.00	1.00		149.5		
10352- AAA	Pulse Waveform (200Hz, 10%)	X	20.00	93.08	21.80	10.00	60.0	± 3.7 %	± 9.6 %
		Y	20.00	91.15	21.40		60.0		
		Z	20.00	93.95	22.82		60.0		
10353- AAA	Pulse Waveform (200Hz, 20%)	X	20.00	94.89	21.67	6.99	80.0	± 2.0 %	± 9.6 %
		Y	20.00	91.07	20.01		80.0		
		Z	20.00	94.48	22.03		80.0		
10354- AAA	Pulse Waveform (200Hz, 40%)	X	20.00	100.94	23.29	3.98	95.0	± 1.1 %	± 9.6 %
		Y	20.00	91.64	18.69		95.0		
		Z	20.00	98.54	22.66		95.0		
10355- AAA	Pulse Waveform (200Hz, 60%)	X	20.00	111.81	26.93	2.22	120.0	± 1.2 %	± 9.6 %
		Y	20.00	91.67	17.31		120.0		
		Z	20.00	106.21	24.89		120.0		
10387- AAA	QPSK Waveform, 1 MHz	X	1.95	67.66	16.42	1.00	150.0	± 2.3 %	± 9.6 %
		Y	1.71	65.07	14.73		150.0		
		Z	1.98	67.42	16.43		150.0		
10388- AAA	QPSK Waveform, 10 MHz	X	2.73	71.10	17.33	0.00	150.0	± 0.9 %	± 9.6 %
		Y	2.26	67.69	15.37		150.0		
		Z	2.79	71.26	17.38		150.0		
10396- AAA	64-QAM Waveform, 100 kHz	X	3.50	72.58	19.72	3.01	150.0	± 0.7 %	± 9.6 %
		Y	3.46	71.32	18.87		150.0		
		Z	3.75	73.23	20.03		150.0		
10399- AAA	64-QAM Waveform, 40 MHz	X	3.79	68.38	16.54	0.00	150.0	± 2.0 %	± 9.6 %
		Y	3.52	66.93	15.61		150.0		
		Z	3.82	68.42	16.57		150.0		
10414- AAA	WLAN CCDF, 64-QAM, 40MHz	X	4.98	65.65	15.65	0.00	150.0	± 3.8 %	± 9.6 %
		Y	4.98	65.46	15.42		150.0		
		Z	5.02	65.62	15.64		150.0		

Note: For details on UID parameters see Appendix

The reported uncertainty of measurement is stated as the standard uncertainty of measurement multiplied by the coverage factor k=2, which for a normal distribution corresponds to a coverage probability of approximately 95%.

^A The uncertainties of Norm X,Y,Z do not affect the E²-field uncertainty inside TSL (see Pages 5 and 6).

^B Numerical linearization parameter: uncertainty not required.

^E Uncertainty is determined using the max. deviation from linear response applying rectangular distribution and is expressed for the square of the field value.