3.85 V 锂离子聚合物电池
型号：TLp038DA
典型容量：4000mAh/15.40Wh
额定容量：3860mAh/14.86Wh
充电限制电压：4.4V
执行标准：GB 31241-2014
制造商：中山天贸电池有限公司
1ICP5/63/83 Made in China
3.85V Li-ion Polymer Battery/Batterie
Model:TLp038DA
Typical Capacity:4000mAh/15.40Wh
Rated Capacity:3860mAh/14.86Wh
Limited Charge Voltage:4.4V
Made by Zhongshan Tianmao Battery Co., Ltd.
Rechargeable Battery/Batterie
Do not disassemble.
Do not short circuit.
Do not dispose of in fire.
Do not expose to high temperature(60°C /140 °F).
Ne pas désassembler.
Ne pas pas court-circuiter.
Ne pas jeter au feu.
Ne pas exposer à une température supérieure à 60°C /140°F.
Não desmonte.
Não provoque curto-circuito.
Não coloque no fogo.
Não exponha a altas temperaturas (60°C/140°F).
防止电池短路；勿在高温区使用或存放，勿自行拆开电池；无记忆效应，充电前不需放电；使用专用充电器进行充电。
警告：投入火中或严重冲撞可能爆炸！电池浸水后禁止使用！
MANUFACTURED
DATE:2021-06-13 ICS01
S/N:C3860032CATMB0000LPW

3.85 V 锂离子聚合物电池
型号：TLp038DA
典型容量：4000mAh/15.40Wh
额定容量：3860mAh/14.86Wh
充电限制电压：4.4V
执行标准：GB 31241-2014
制造商：中山天贸电池有限公司
1ICP5/63/83 Made in China
3.85V Li-ion Polymer Battery/Batterie
Model:TLp038DA
Typical Capacity:4000mAh/15.40Wh
Rated Capacity:3860mAh/14.86Wh
Limited Charge Voltage:4.4V
Made by Zhongshan Tianmao Battery Co., Ltd.
Rechargeable Battery/Batterie
Do not disassemble.
Do not short circuit.
Do not dispose of in fire.
Do not expose to high temperature(60°C /140 °F).
Ne pas désassembler.
Ne pas pas court-circuiter.
Ne pas jeter au feu.
Ne pas exposer à une température supérieure à 60°C /140°F.
Não desmonte.
Não provoque curto-circuito.
Não coloque no fogo.
Não exponha a altas temperaturas (60°C/140°F).
防止电池短路；勿在高温区使用或存放，勿自行拆开电池；无记忆效应，充电前不需放电；使用专用充电器进行充电。
警告：投入火中或严重冲撞可能爆炸！电池浸水后禁止使用！
MANUFACTURED
DATE:2021-06-13 ICS01
S/N:C3860032CATMB000CL4U

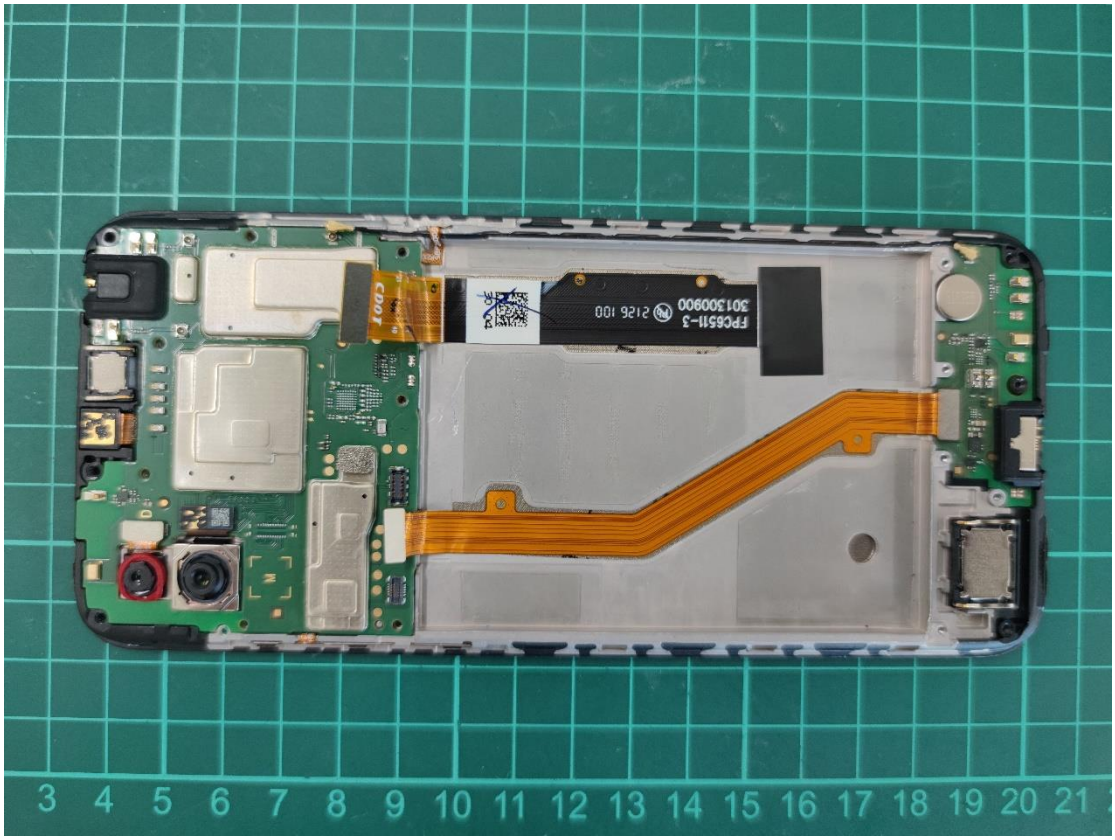
FPC6511-3
3013009000
2126 100
CDOT

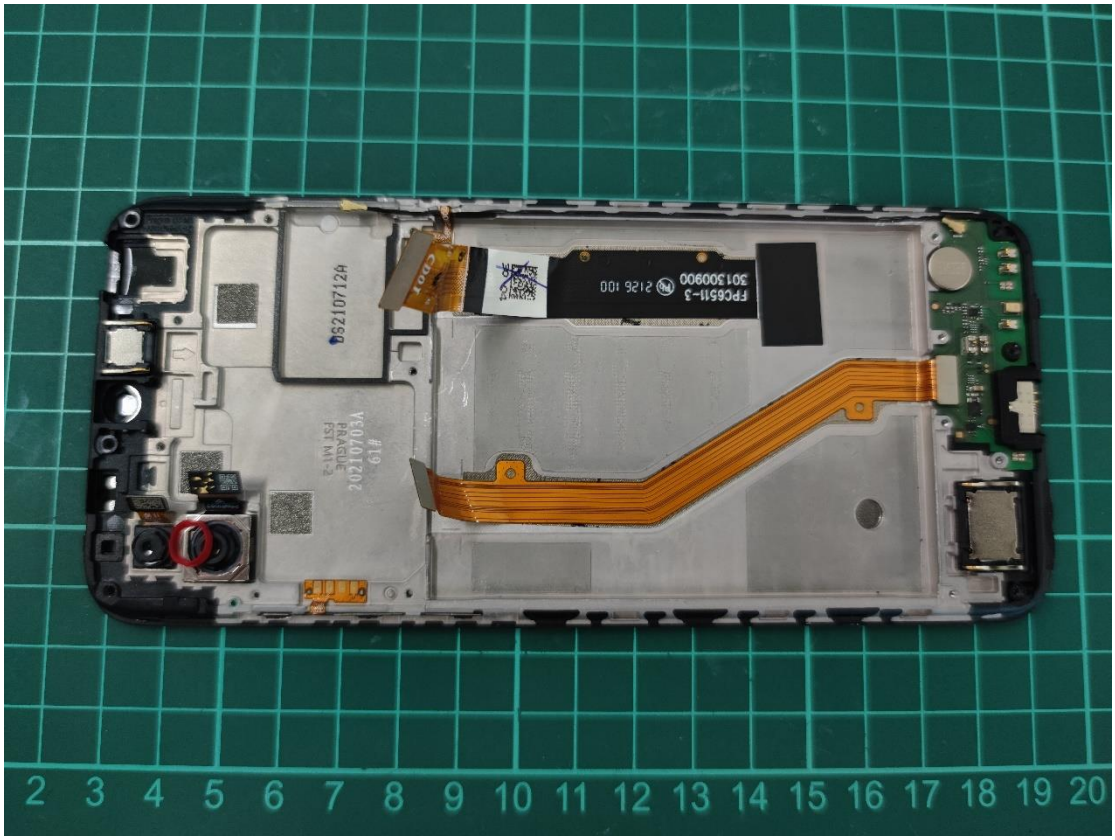
FPC6511-3
3013009000
2126 100
CDOT
DS210712H
20210703A
61#

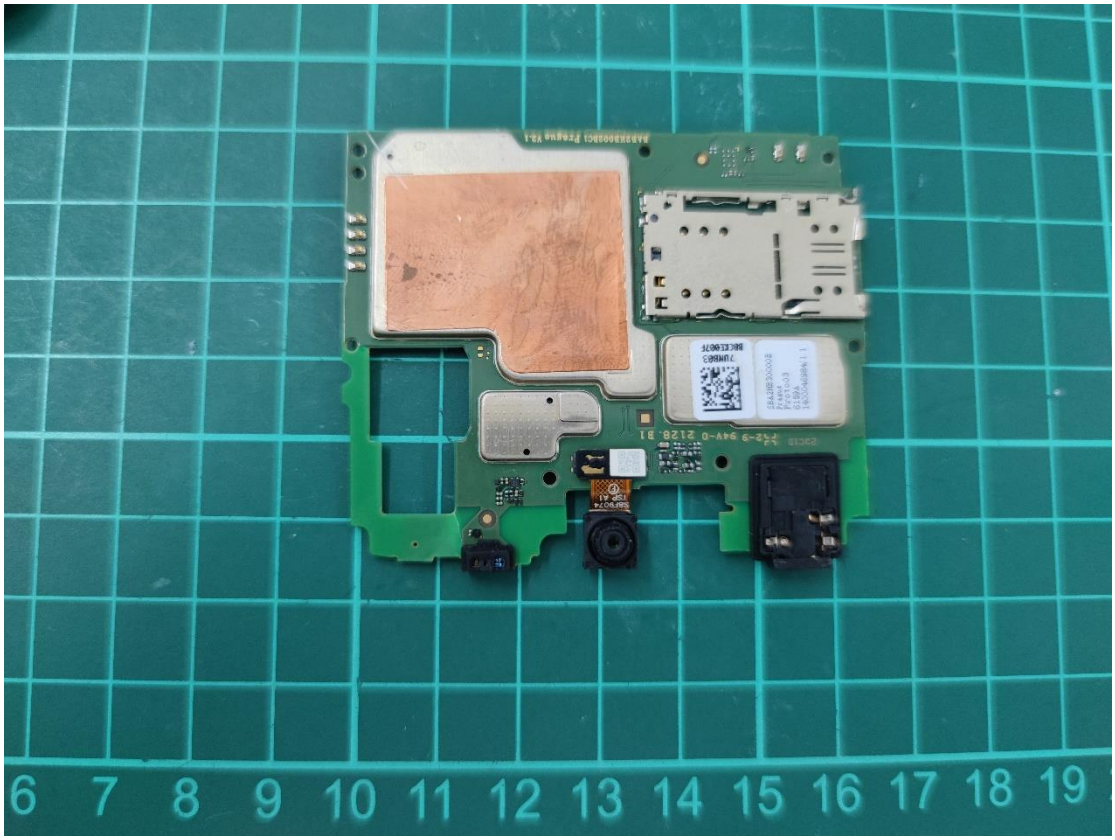
6 7 8 9 10 11 12 13 14 15 16 17 18 19

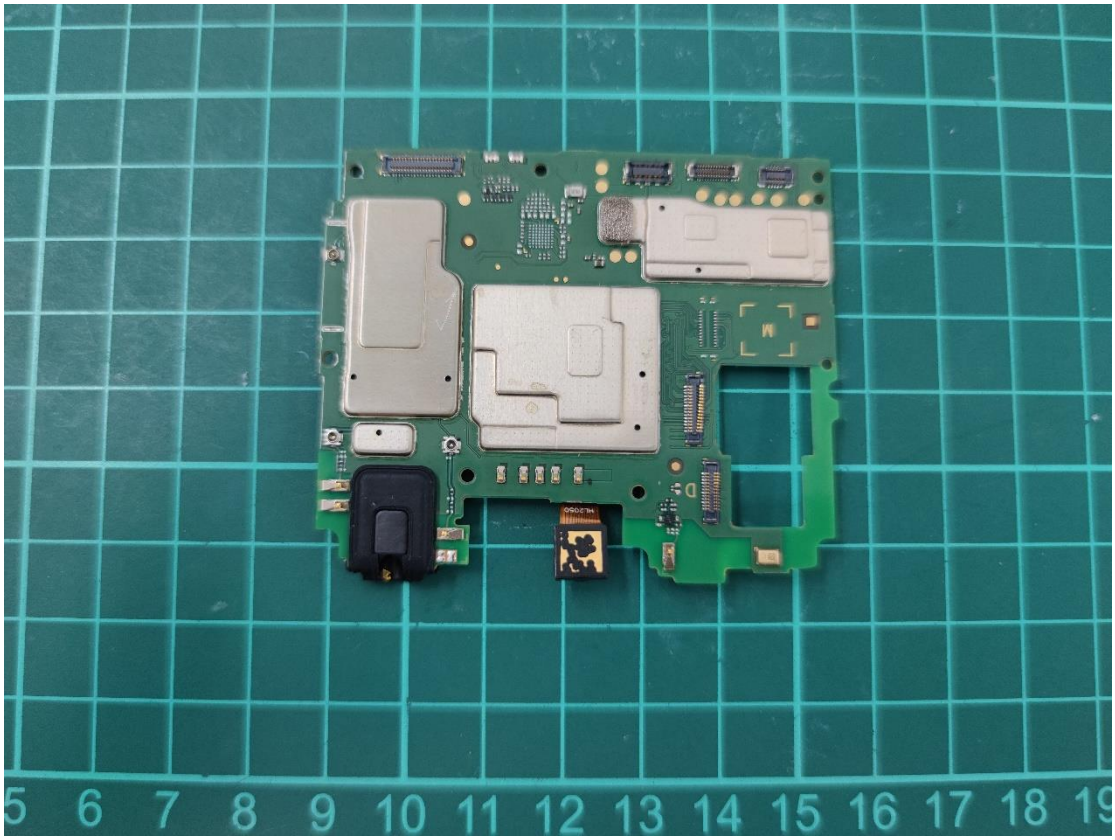
5 6 7 8 9 10 11 12 13 14 15 16 17 18 19

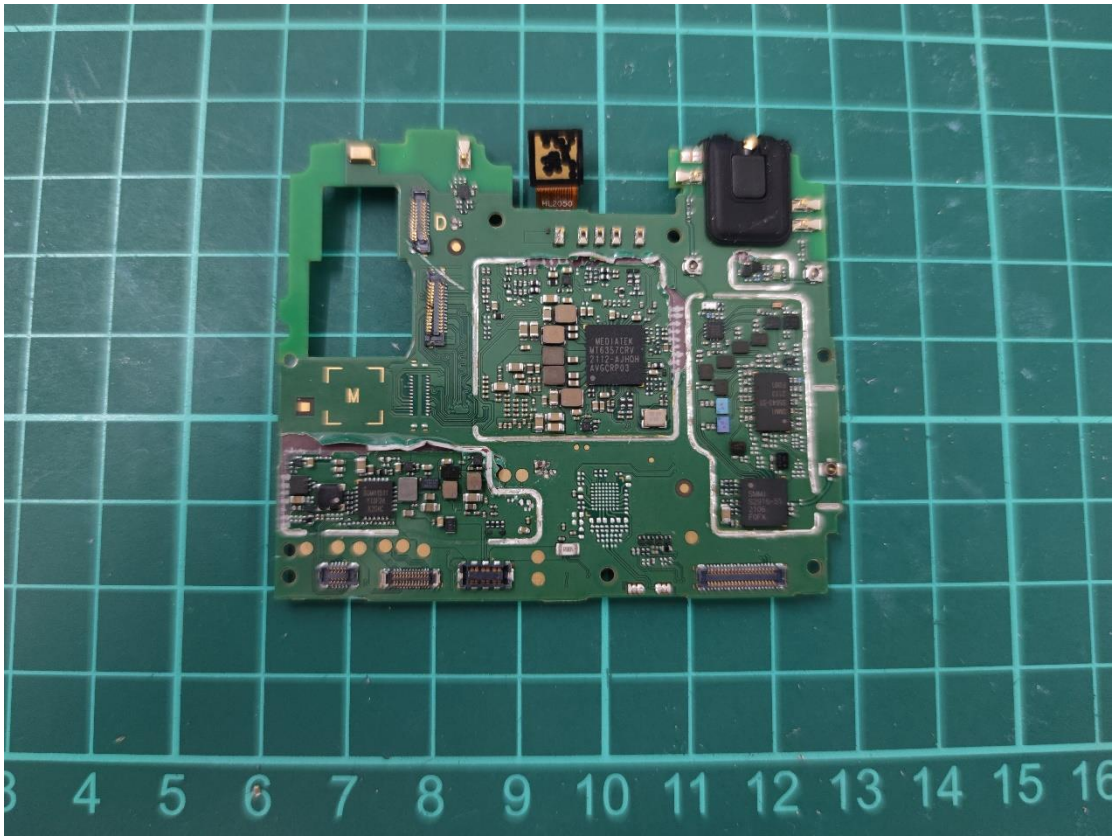
MEDIATEK
MT6357CPW
2112-AJHGH
AV6CRP03
HL2050
D
M

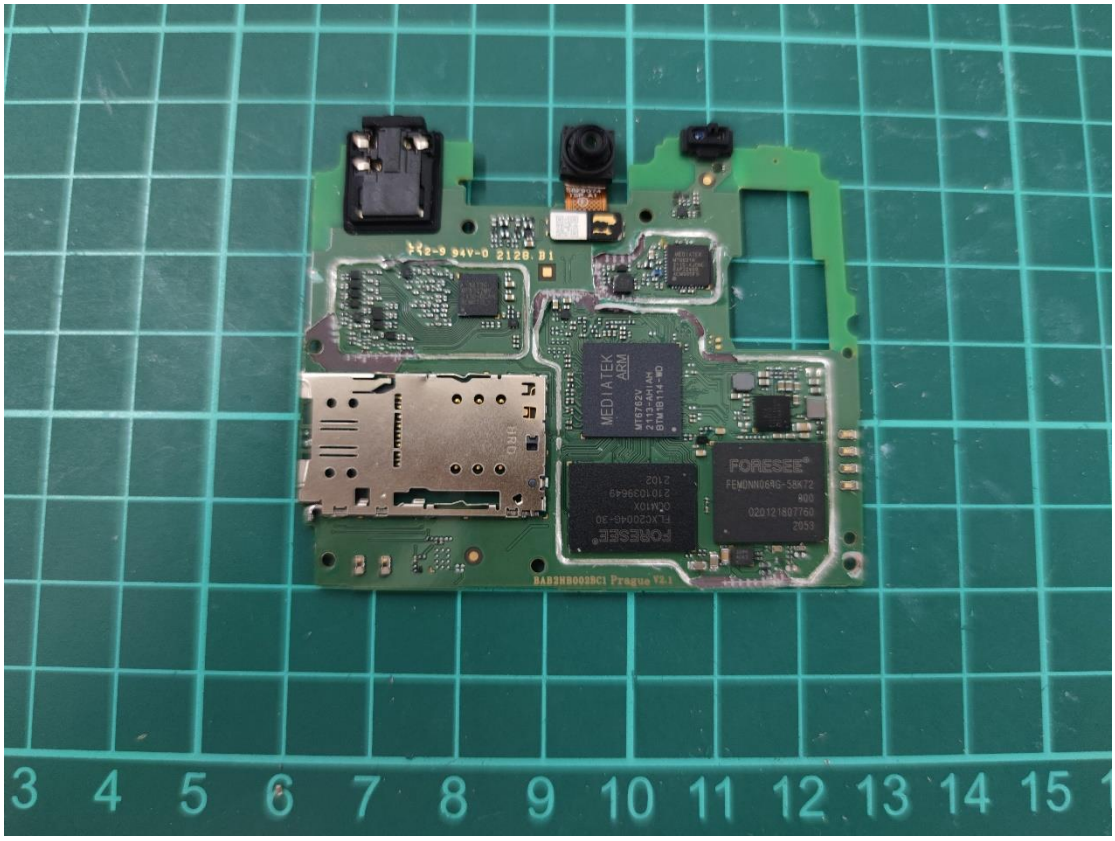
MEDIATEK
ARM
MT6762V
2113-AHLAM
BXWB114-MD
FORESEE
FEMDNN06RG-58K72
FORESEE
FLX0200-46-30
QCM10X
2102
BA83H0002BC1 Prague V2.1