

ANNEX B

PHOTOGRAPHS **(Number of photographs: 6)**

Report No.: 18166RET.101

	Issued by Date: A. Llamas	Reviewed Date: A. Rojas	Page: 1 of 7
--	---------------------------------	-------------------------------	--------------

1. Equipment (external view)

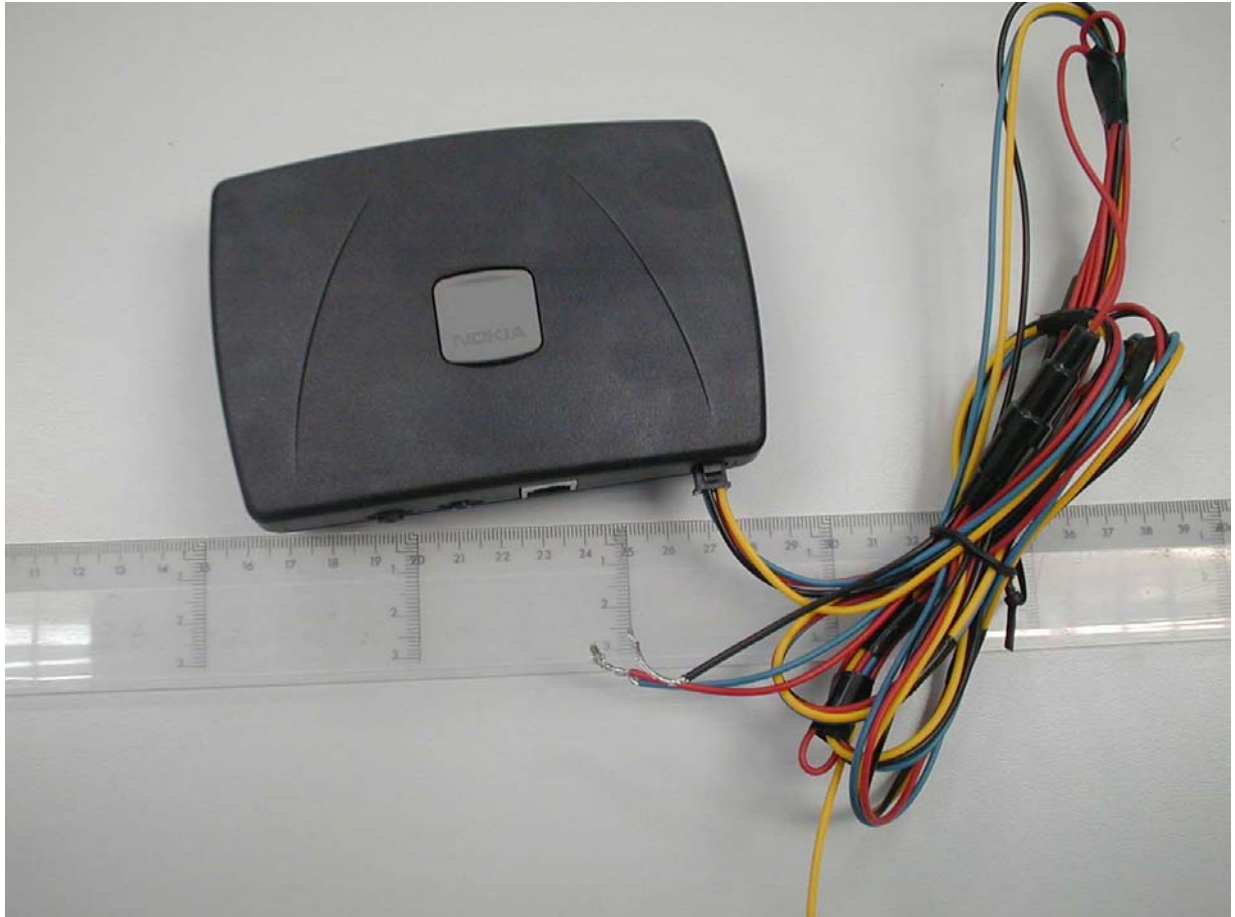

Report No.:
18166RET.101

Date: 2003-04-04

FET18_00.DOC

Page: 2 of 7

Annex B

2. Equipment (internal view).

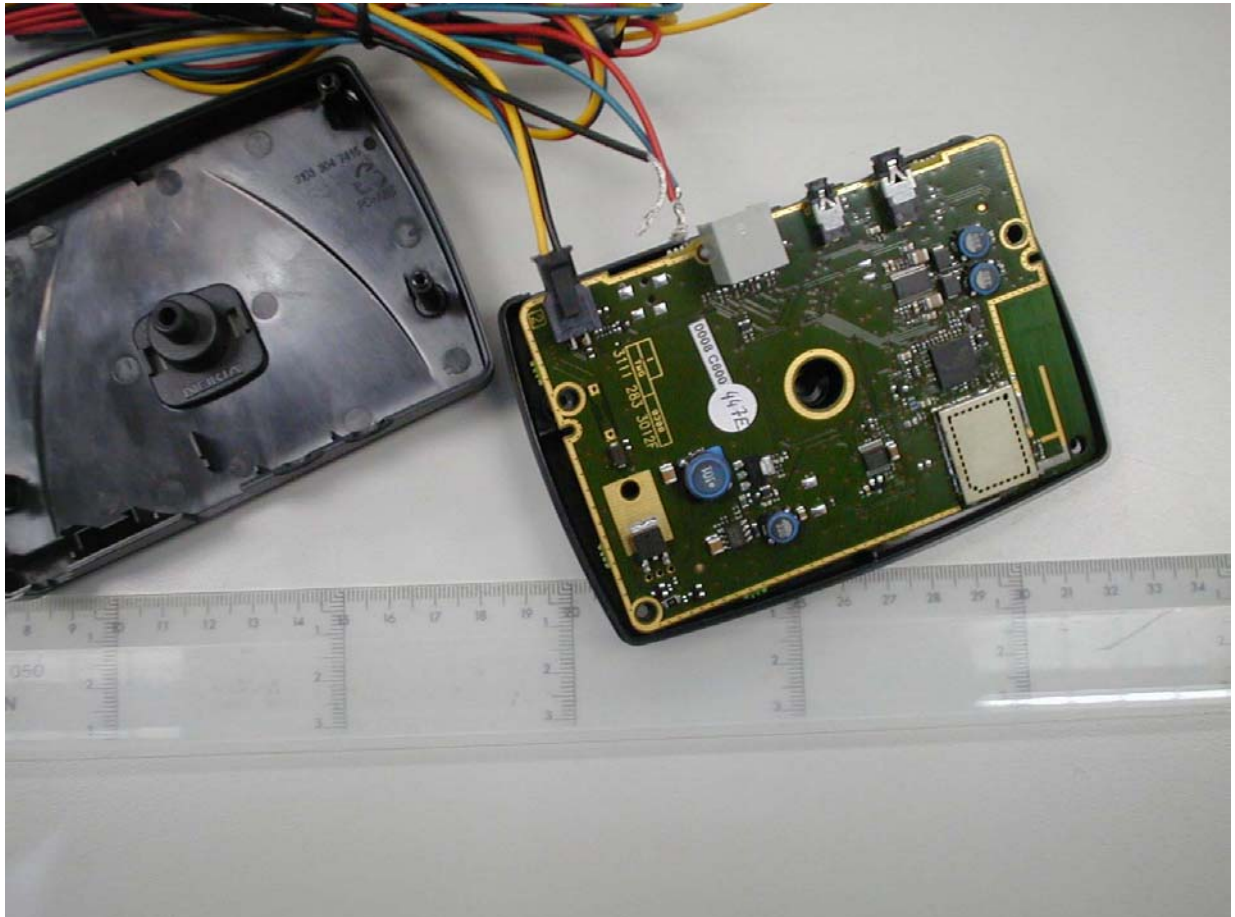

Report No.:
18166RET.101

Date: 2003-04-04

FET18_00.DOC

Page: 3 of 7

Annex B

3. General test set-up for radiated measurements.



Report No.:
18166RET.101

Date: 2003-04-04

FET18_00.DOC

Page: 4 of 7

Annex B

4. Test set-up for radiated measurements below 1 GHz.

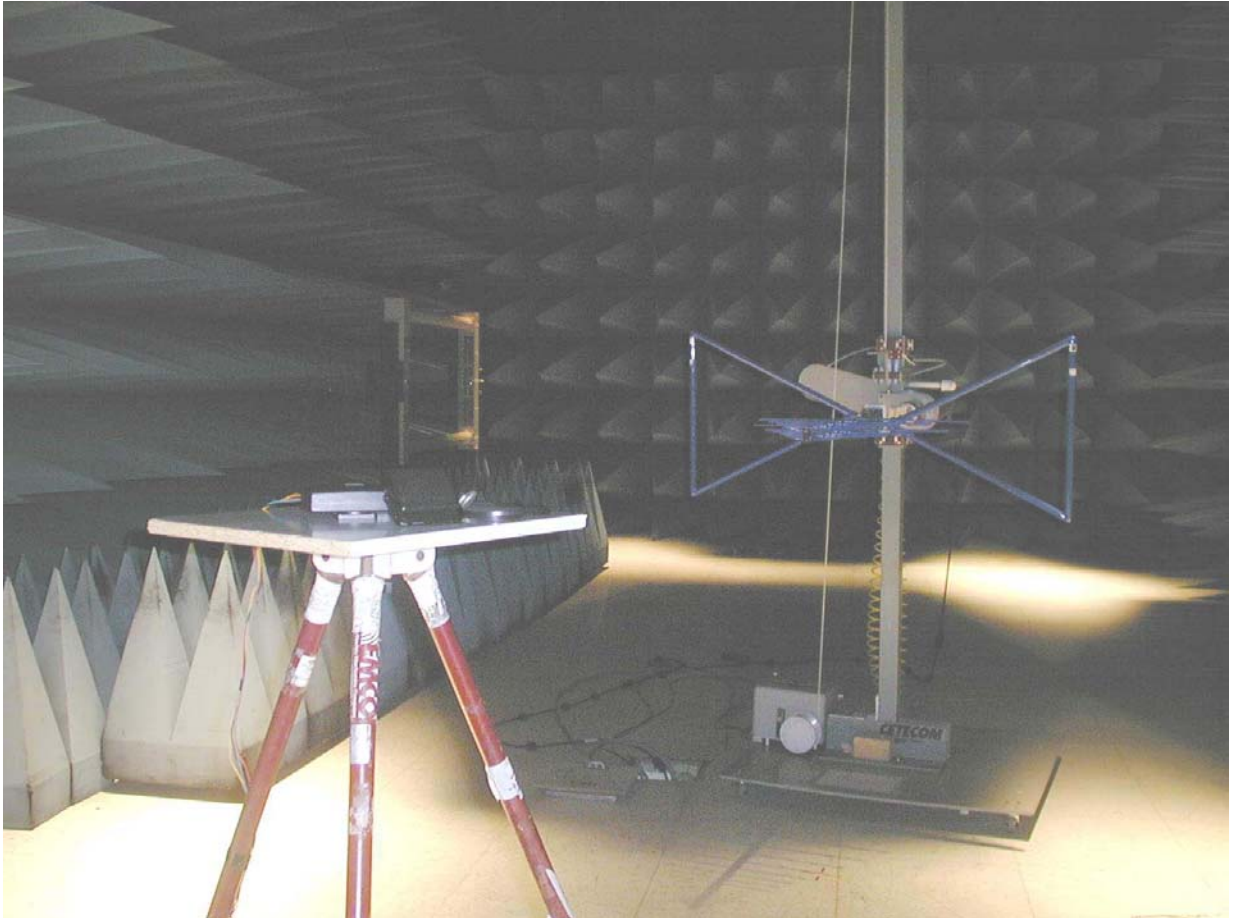

Report No.:
18166RET.101

Date: 2003-04-04

FET18_00.DOC

Page: 5 of 7

Annex B

5. Test set-up for radiated measurements above 1 GHz.



Report No.:
18166RET.101

Date: 2003-04-04

FET18_00.DOC

Page: 6 of 7

Annex B

6. Test set-up for RF conducted measurements.

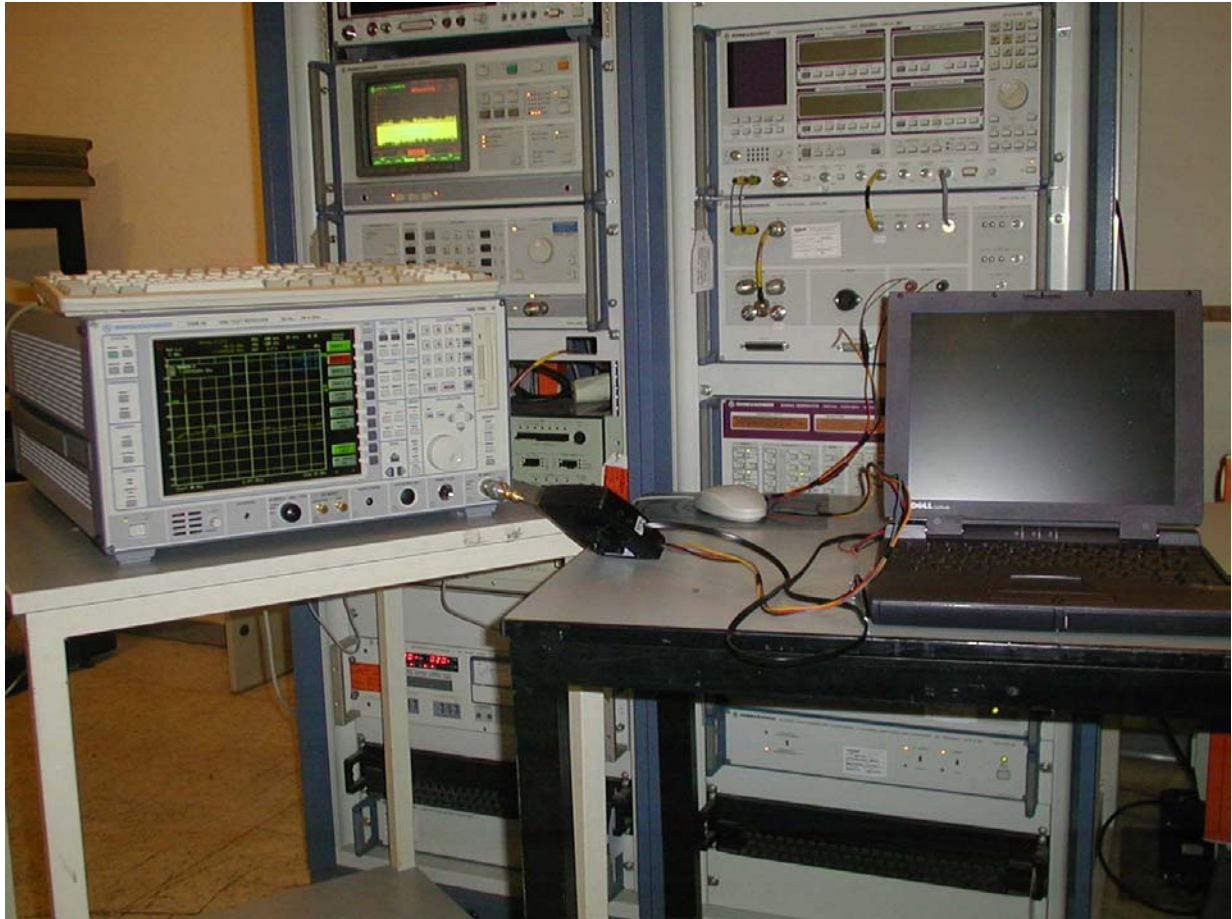

Report No.:
18166RET.101

Date: 2003-04-04

FET18_00.DOC

Page: 7 of 7

Annex B