# ATTACHMENT F.

# - INTERNAL PHOTOS -

LC370W01
(A6)
Lead-free
37051K1606564 F11
MADE IN KOREA
C US
E200909
LG.PHILIPS LCD
This product may be covered by one or more of the following US Patent
Nos. 5,041,823 ; 5,061,920 ; 5,280,371 ; 5,835,139

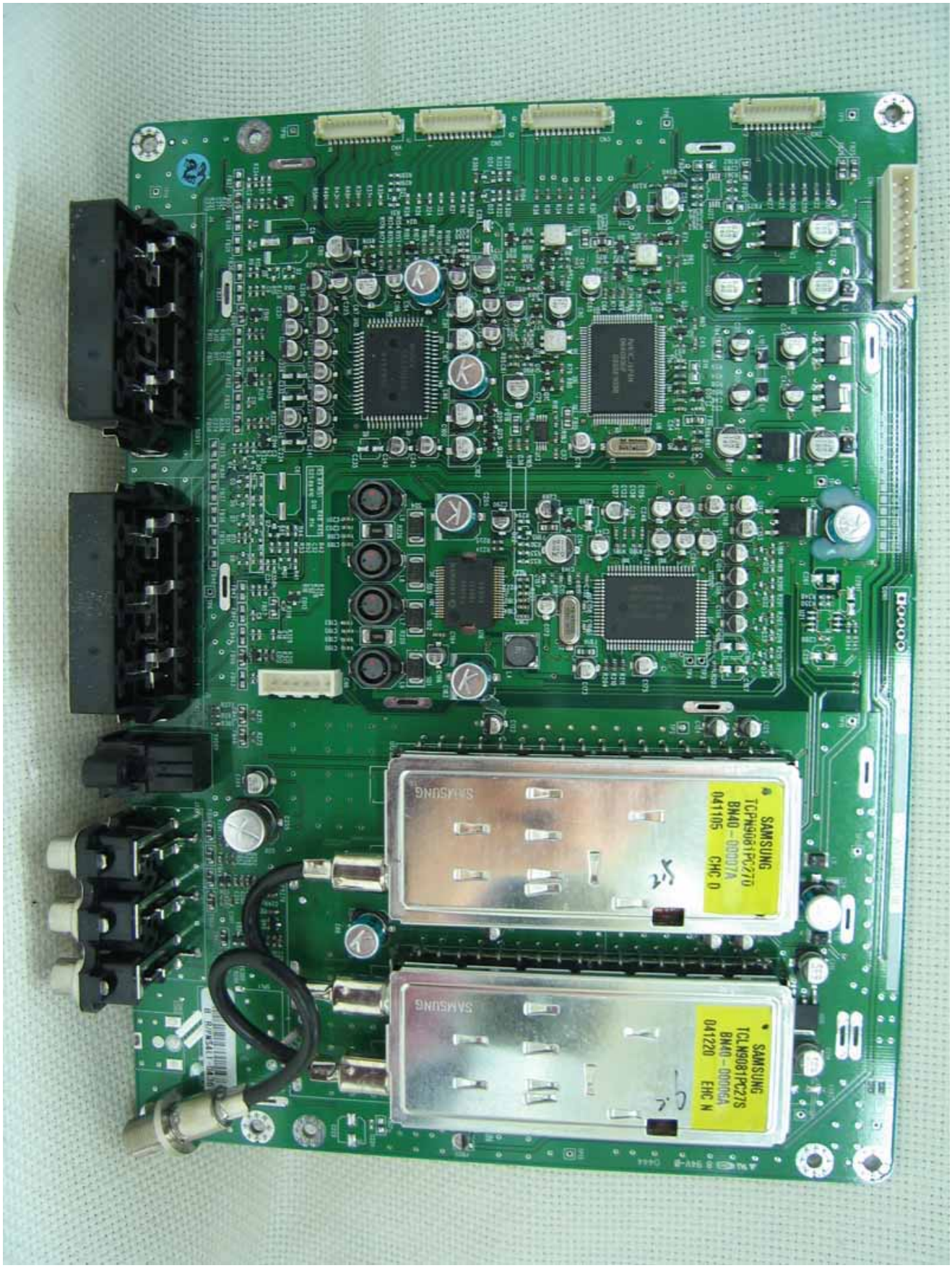
SAMSUNG
TCPN9081PC27D
BN40-00007A
041105 CHC D
SAMSUNG
SAMSUNG
TCLN9081PC27S
BN40-00006A
041220 EHC N
SAMSUNG

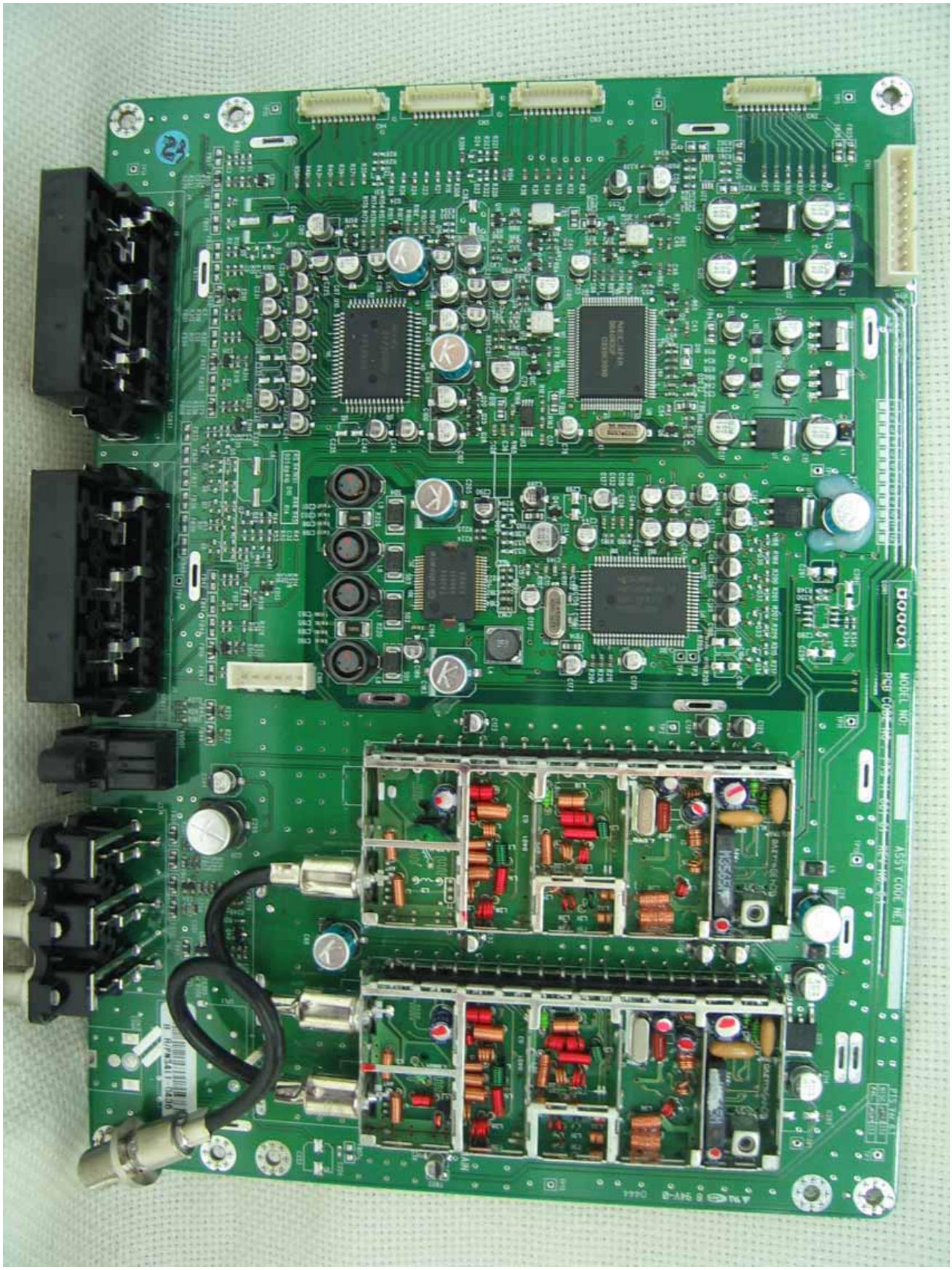

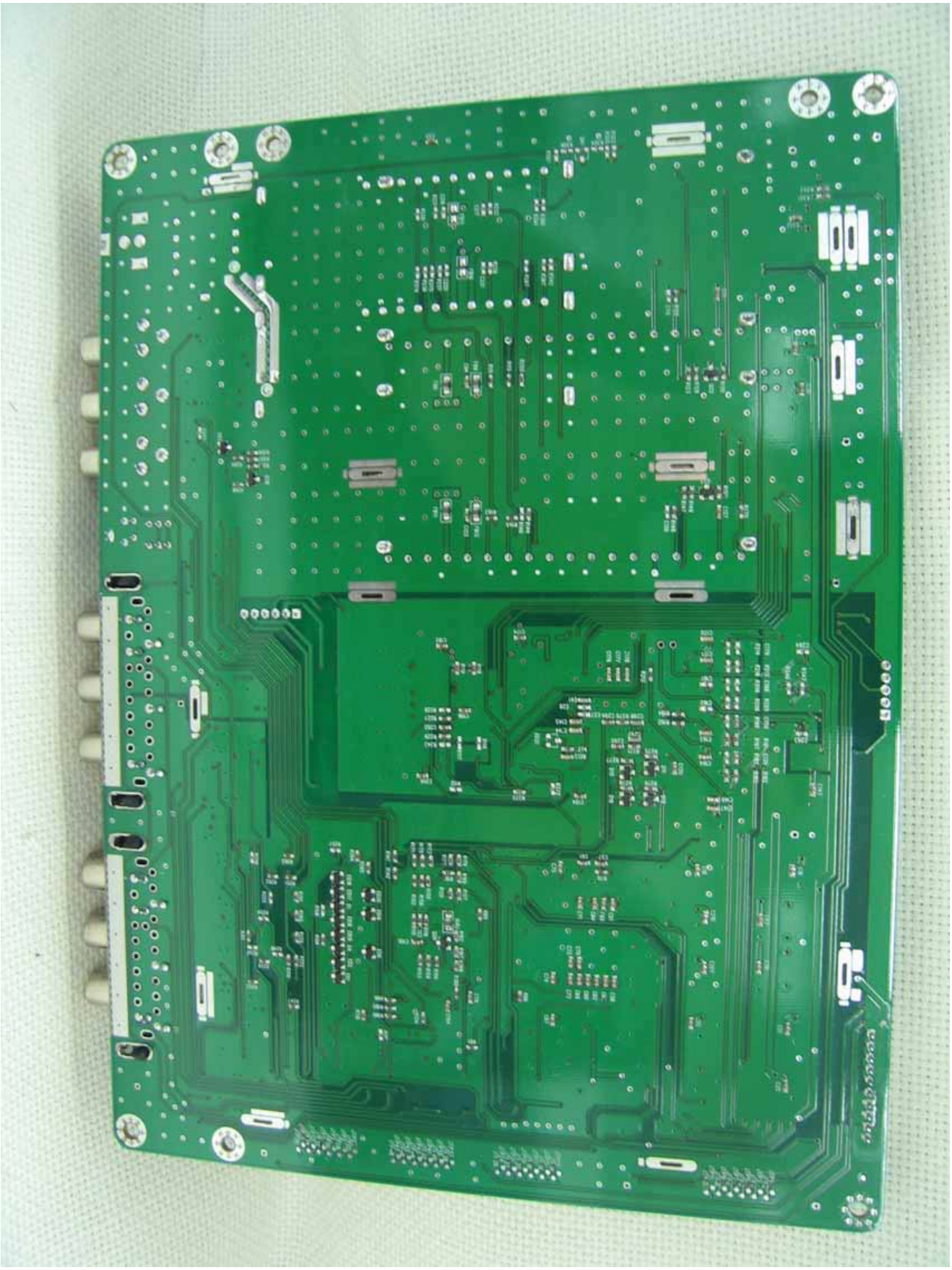

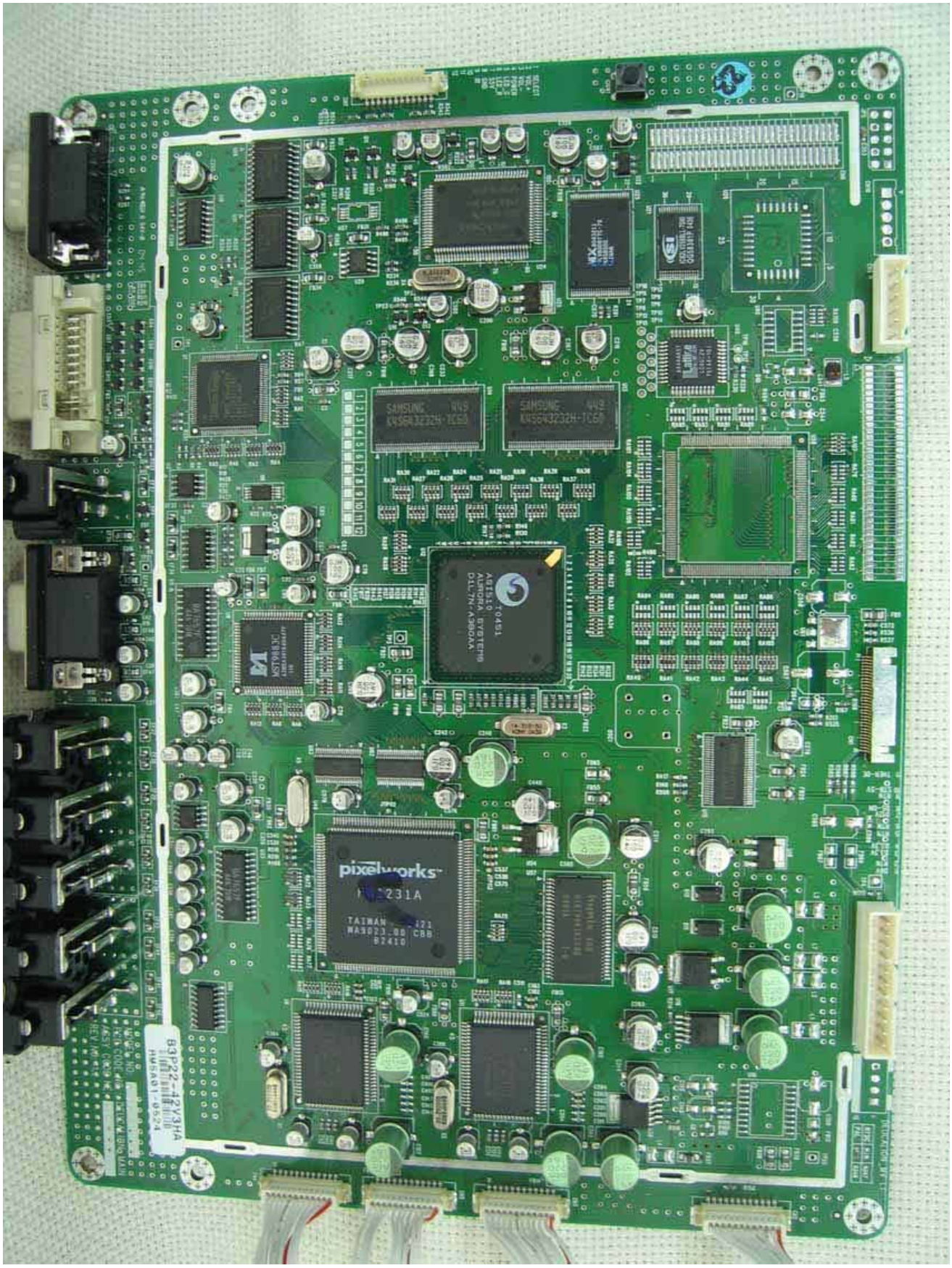
pixelworks
SAMSUNG
SAMSUNG

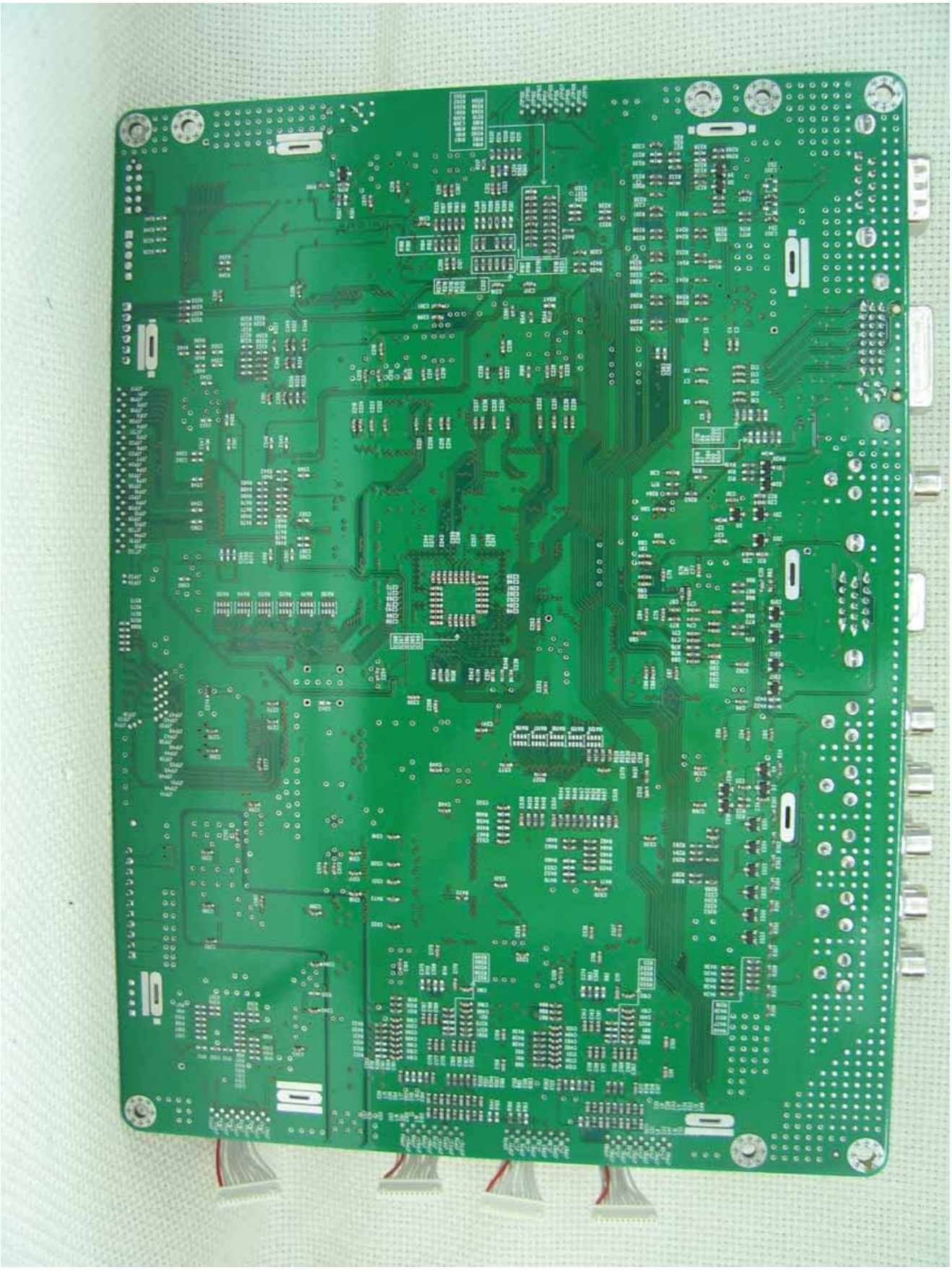

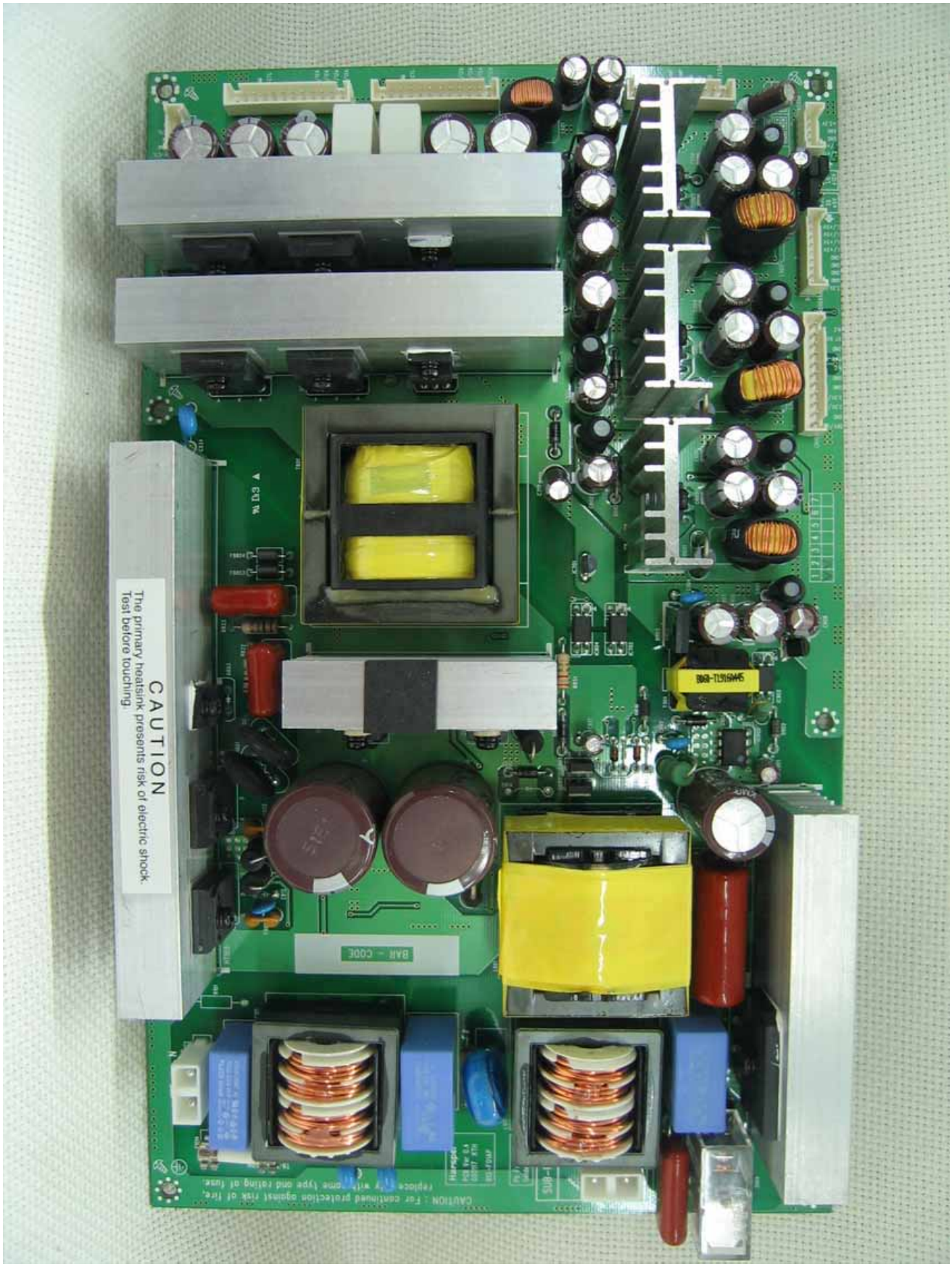
CAUTION
The primary heatsink presents risk of electric shock.
Test before touching.
BAR - CODE

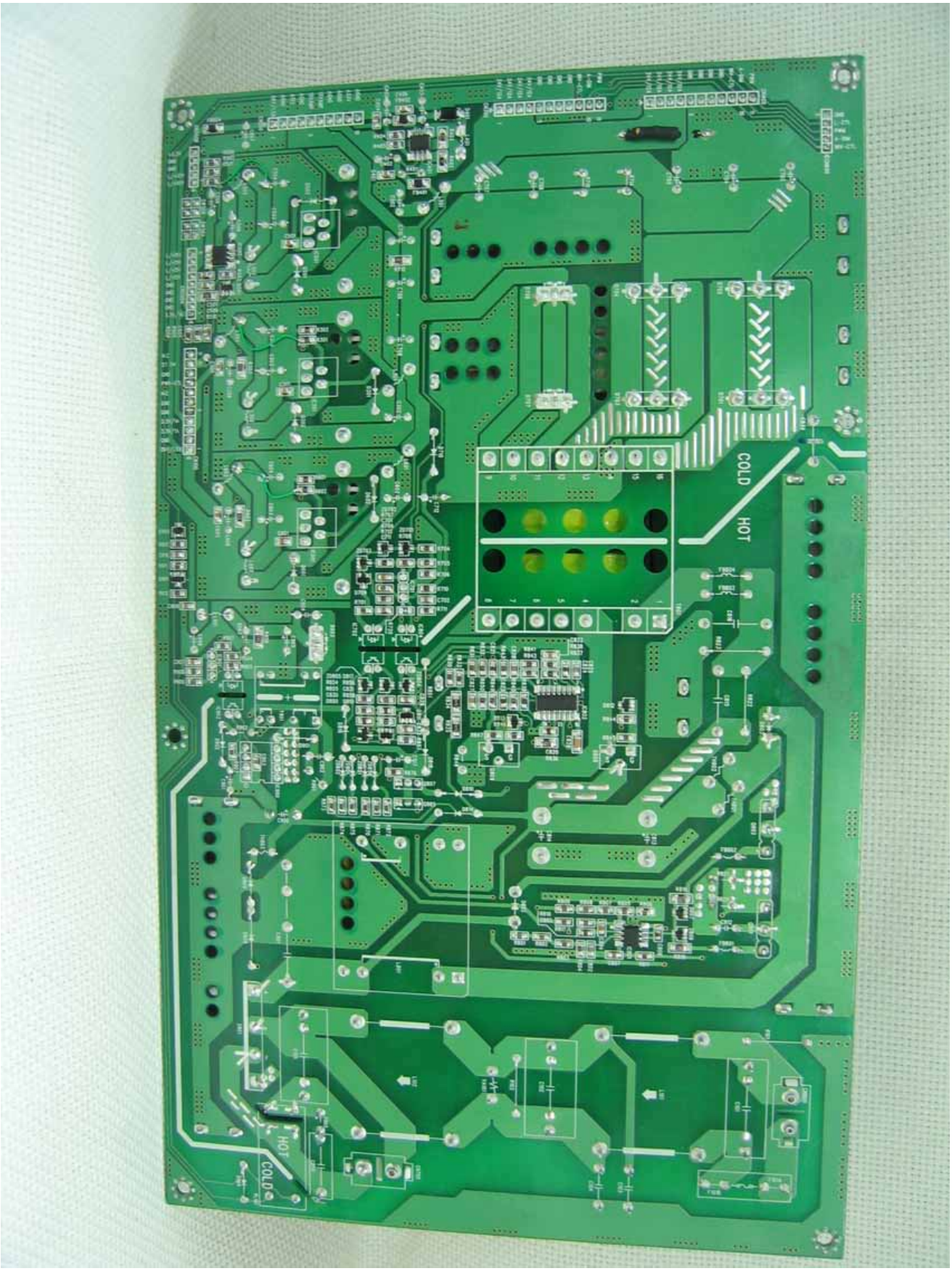
COLD
HOT
HOT
COLD

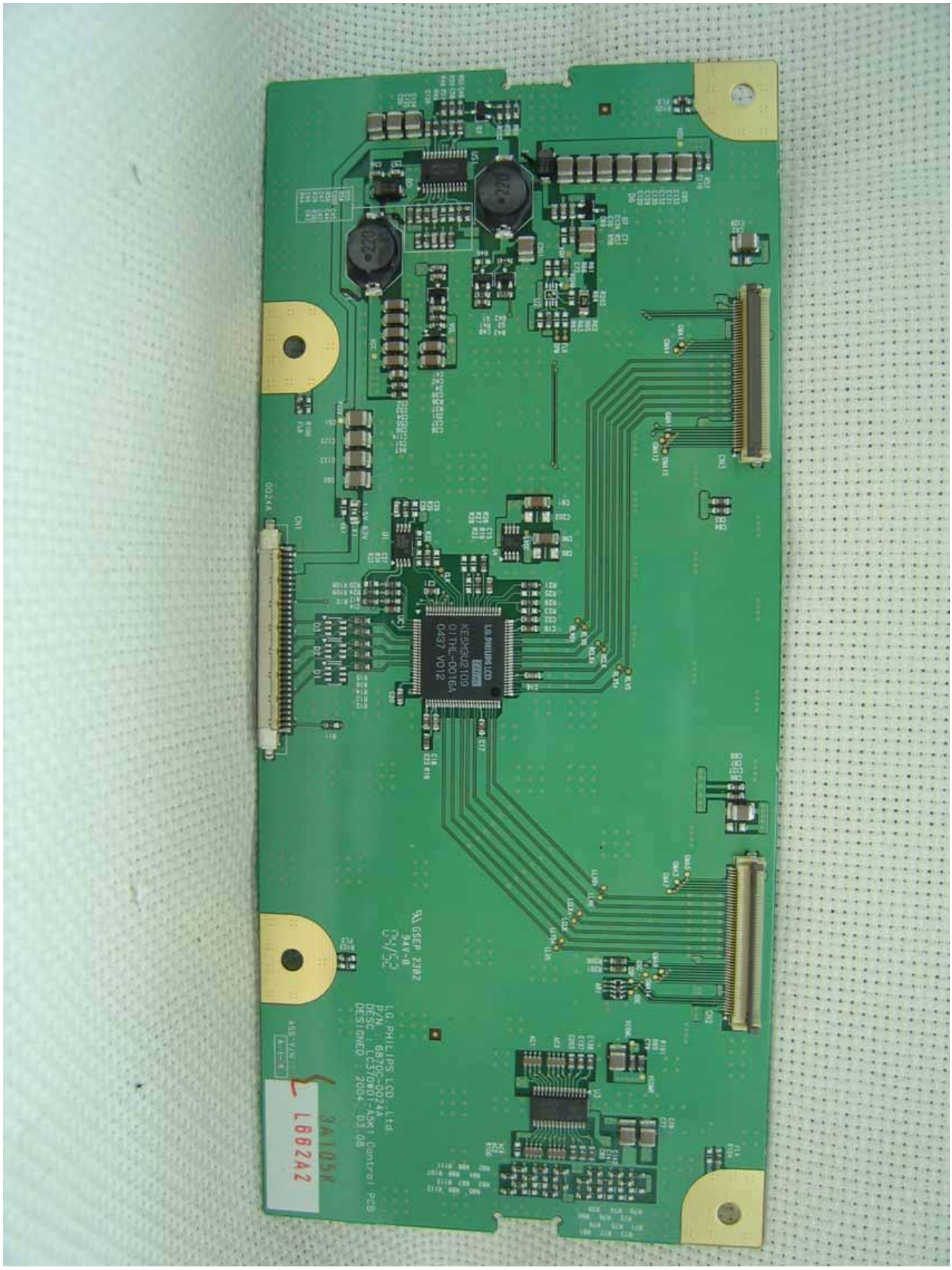
LG.PHILIPS LCD
KE8M02109
01THL-0016A
0437 V012
LG.PHILIPS LCD Ltd
6870C-0024A
DESC : LC370W01-A5K1 Control PCB
DESIGNED : 2004 03 08
LB82A2

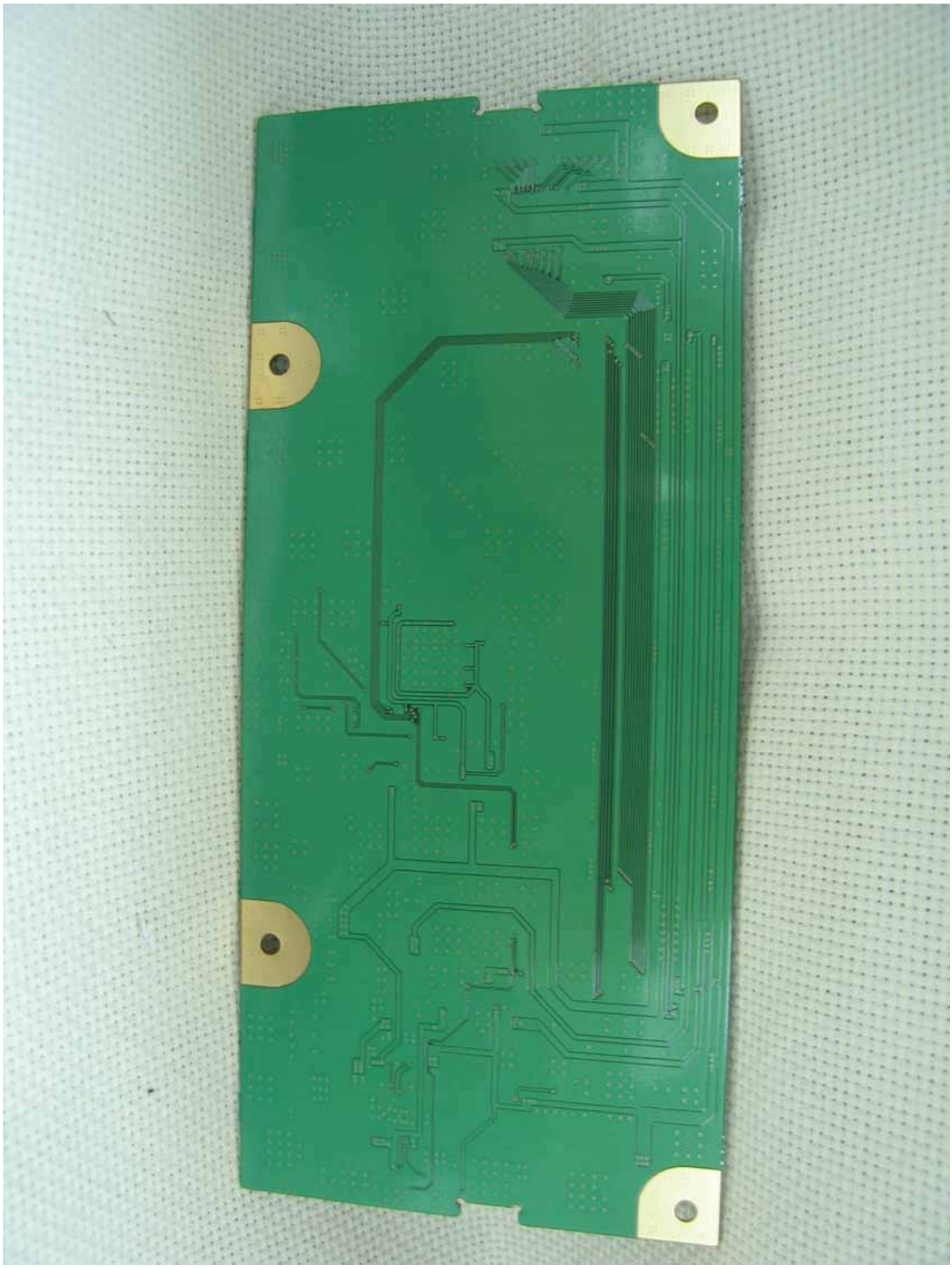

KUBNKM98A
ALPS Rev 5.0
CAUTION
HIGH VOLTAGE
LG.Philips LCD Co.,Ltd.
6632L-0054A
LC370W01 (M)

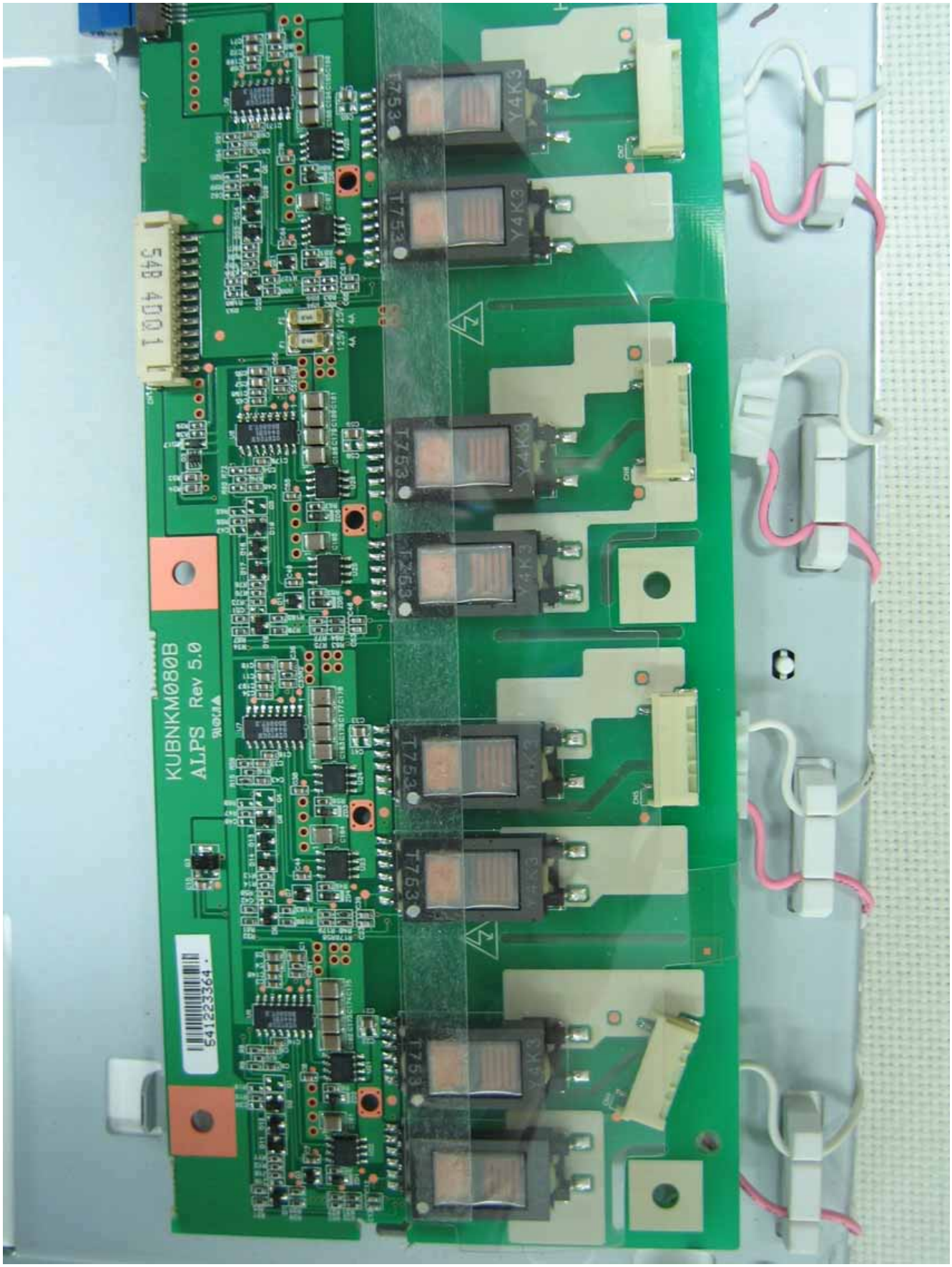
KUBNKM080B
ALPS Rev 5.0
T753
Y4K3
T758
Y4K8
548 4001
5412233364

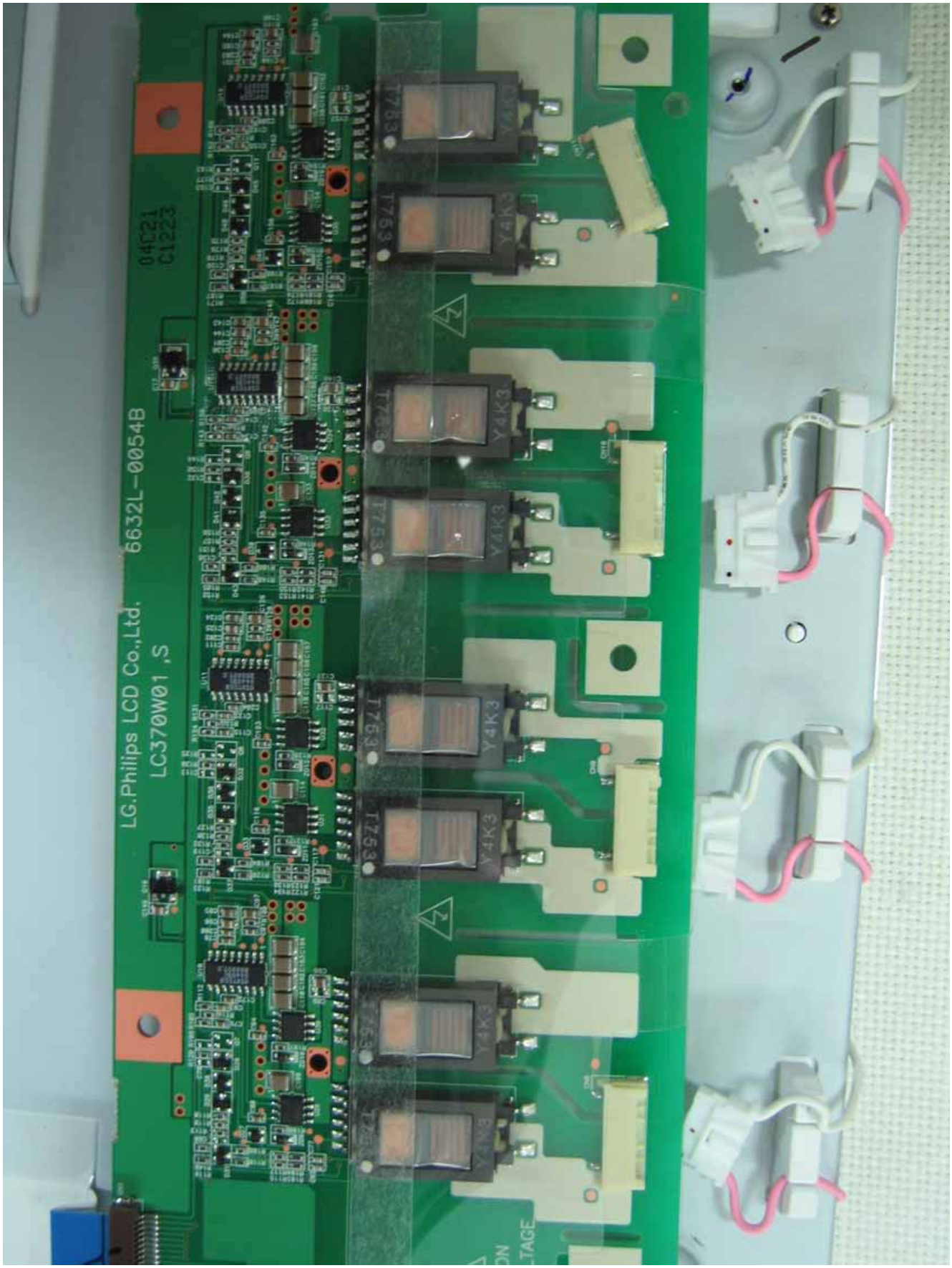
LG.Philips LCD Co.,Ltd.
LC370W01 ,S
6632L-0054B
04C21
C1223
T763
Y4K3

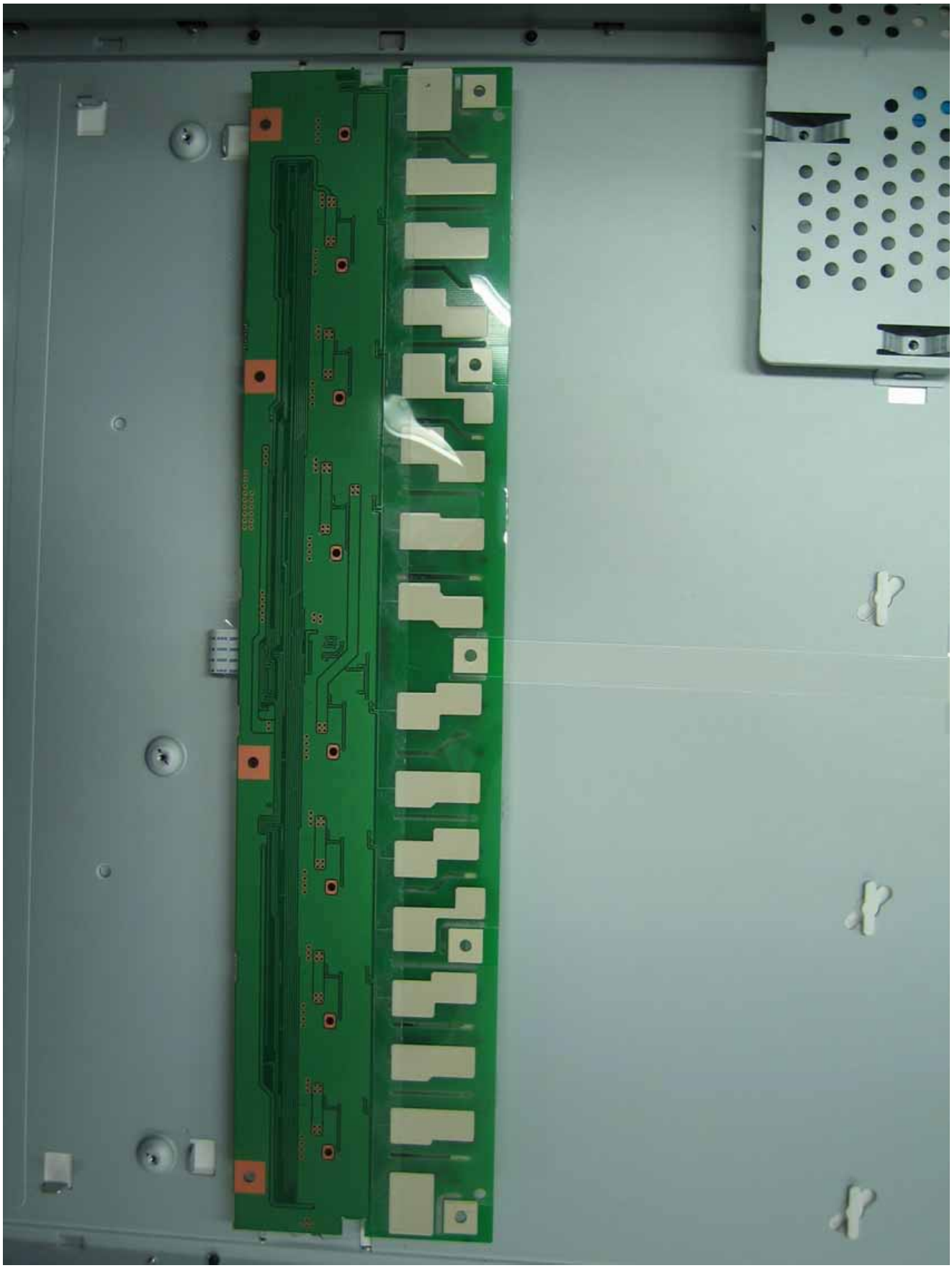

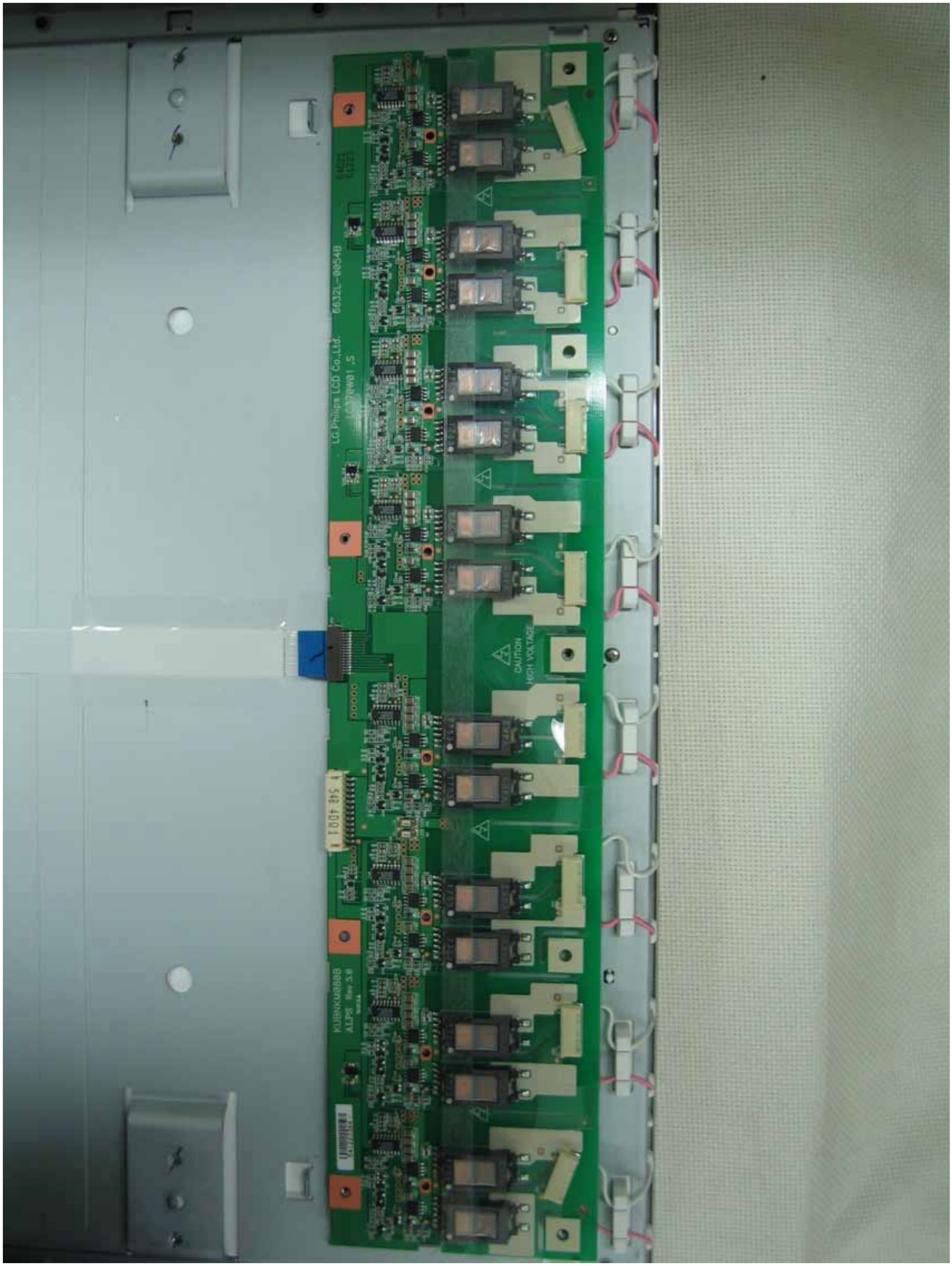
LG.Philips LCD Co.,Ltd.
6632L-0054B
CAUTION
HIGH VOLTAGE

CAUTION
HIGH VOLTAGE
LG.Philips LCD Co.,Ltd.
LC370W01 ,M
6632L-0054A
04021
B1826

KUBNKM080A
ALPS Rev 5.0
CAUTION
HIGH VOLTAGE

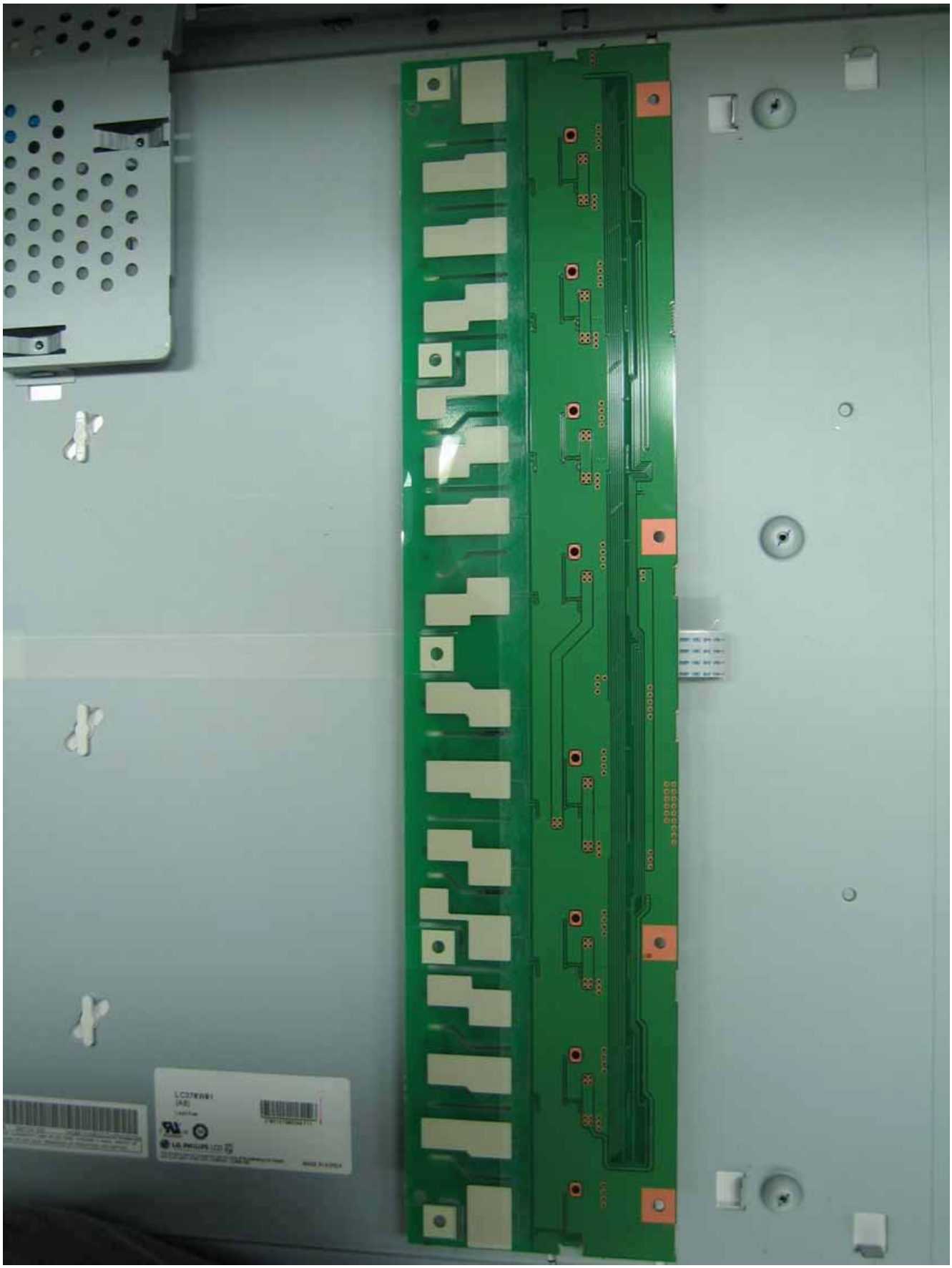

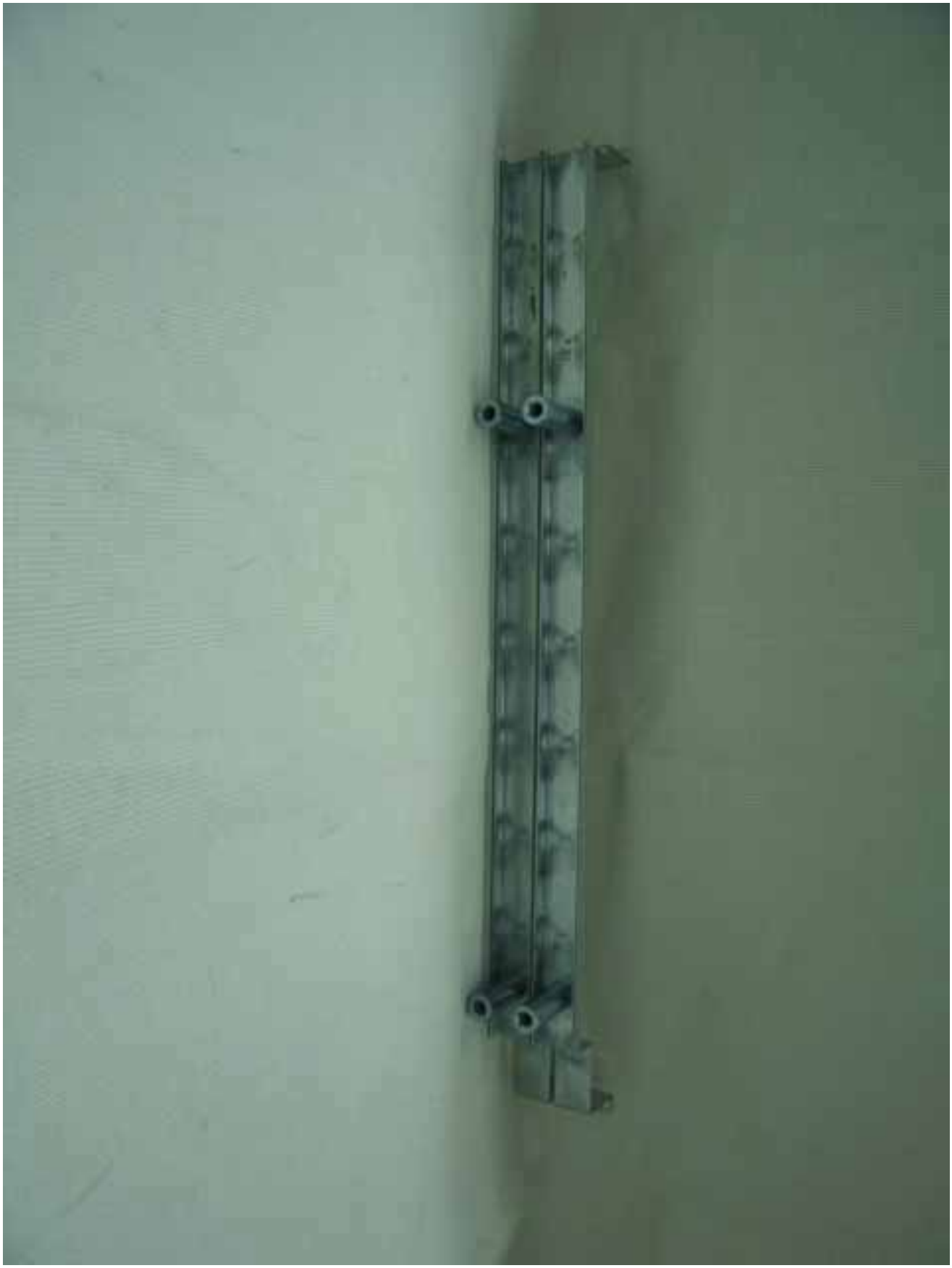

2 WAY SPEAKER SYSTEM
INPUT POWER : 10 Watt
INPUT IMPEDANCE : 8 Ohm
MANUFACTURE NO. : 370101