Internal photos

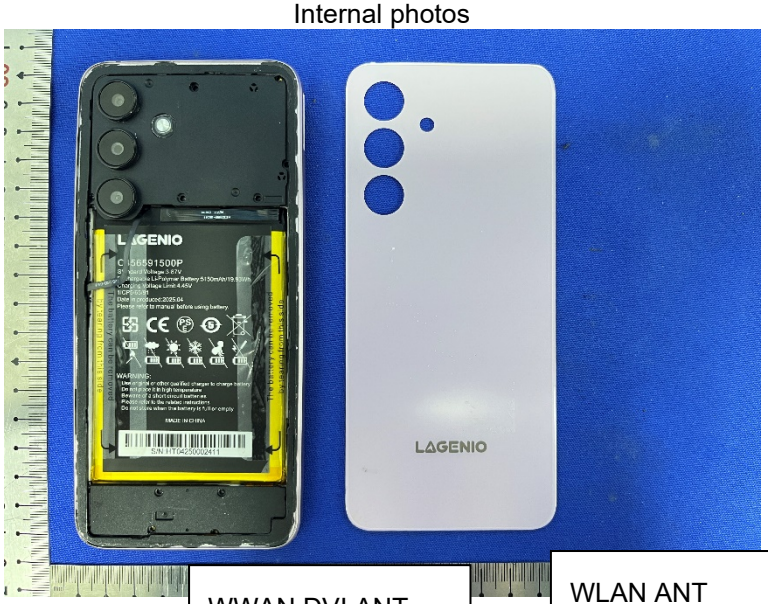

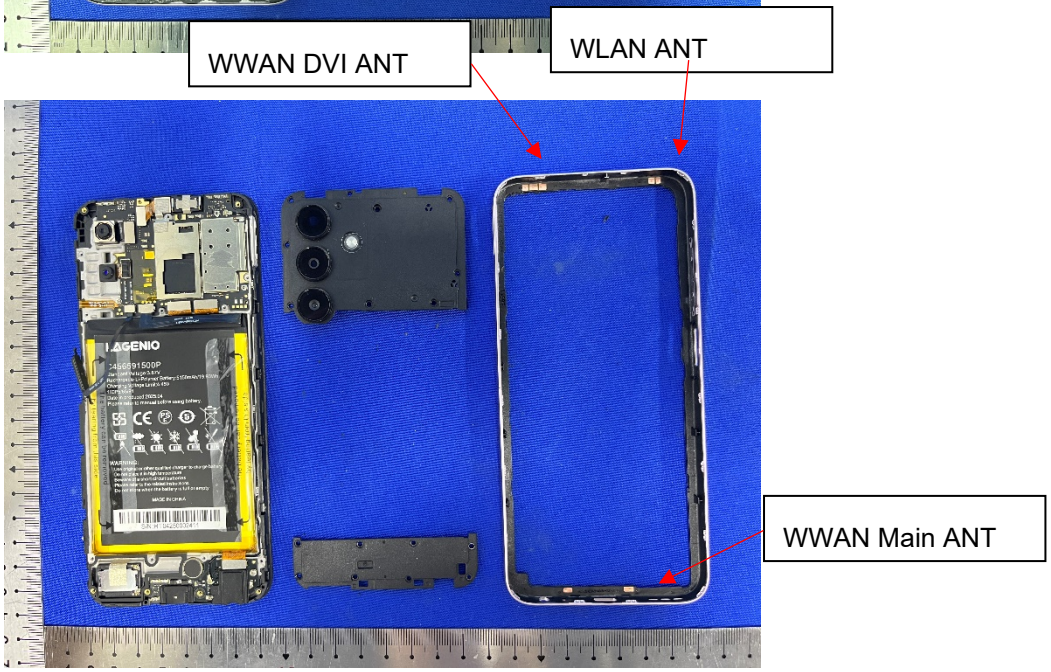

S6528-63AB-BWG-RXD-V1.0

S6528-63AB-MAIN-RXD-V1.0

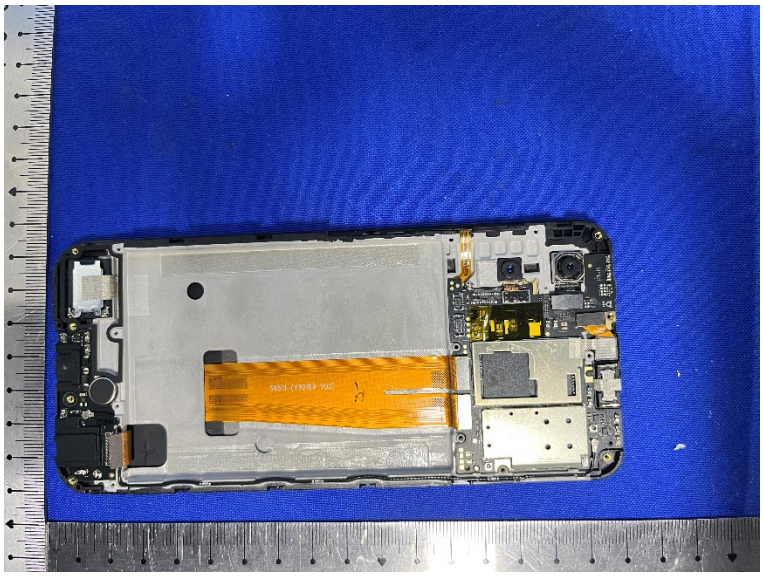

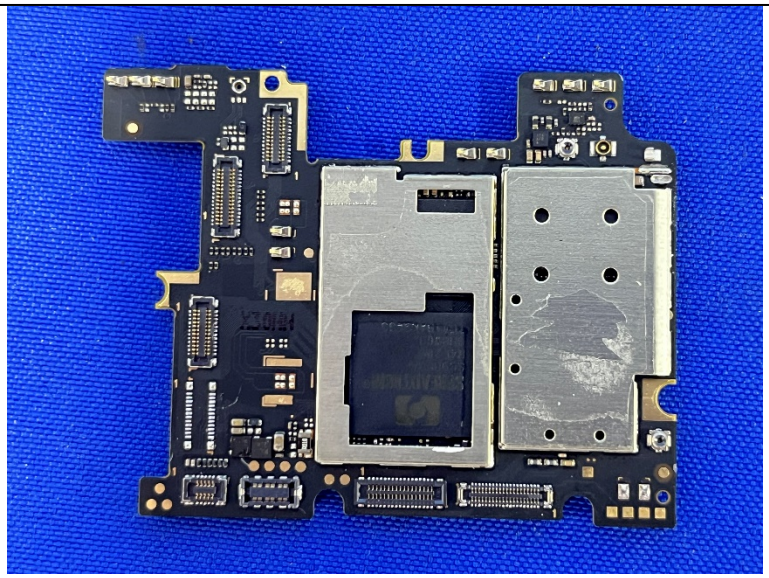

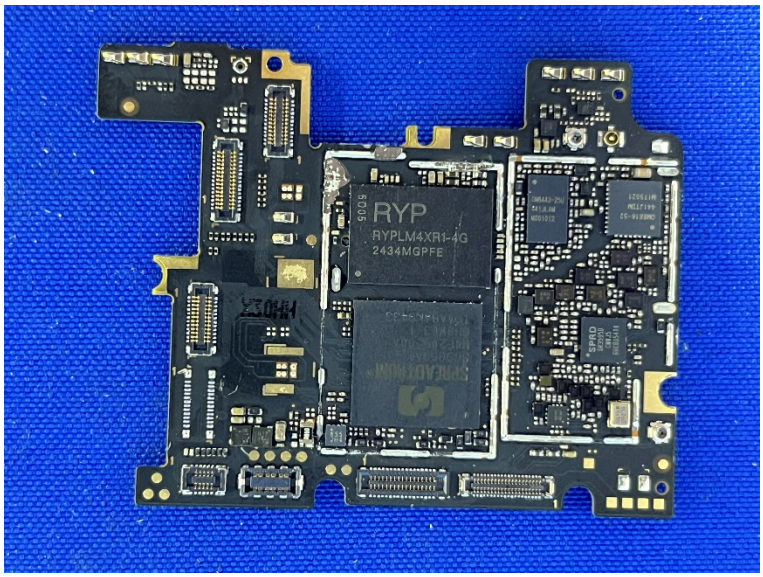
RYP
RYPLM4XR1-4G
2434MGPFE

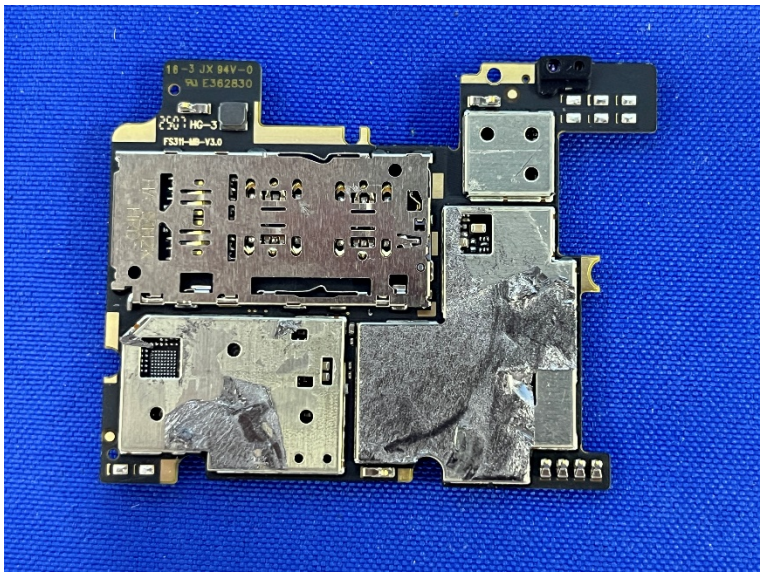
18-3 JX 94V-0
E362830
FS3H-MB-V3.0

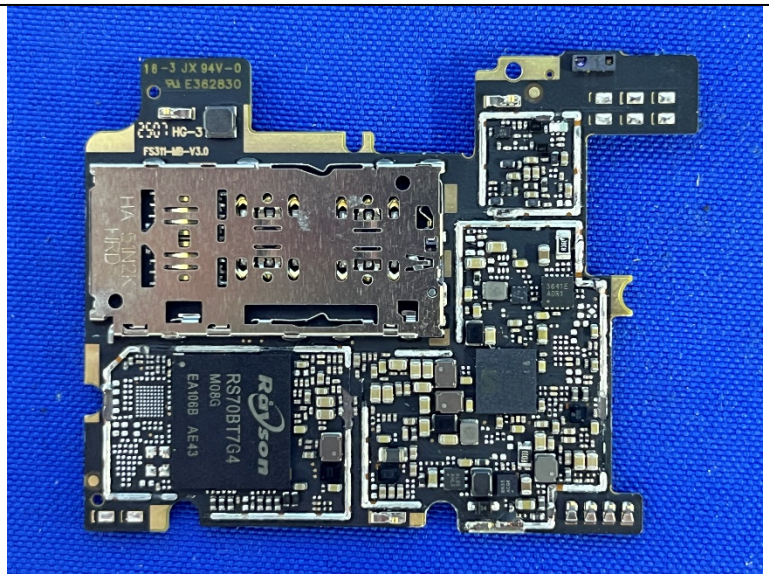
16-3 JX 94V-0
E362830
FS311-MB-V3.0
RS70BT7G4
M08G
EA106B AE43

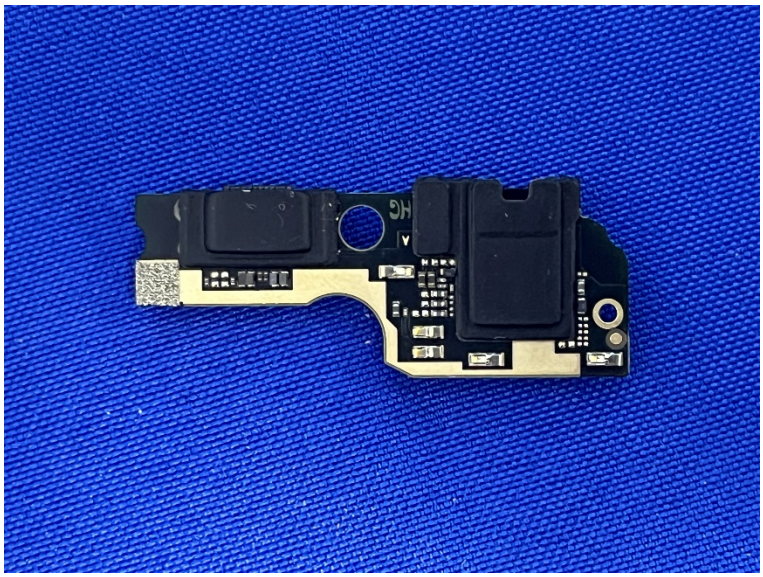

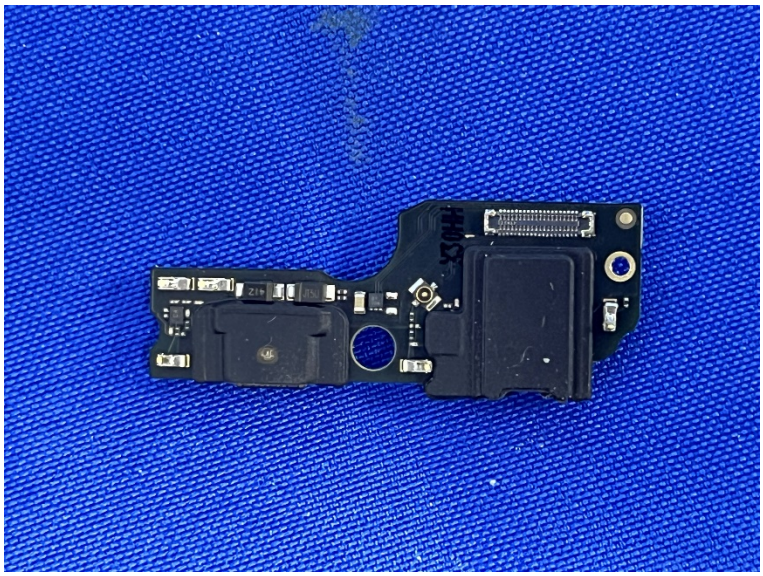

LAGENIO
C456591500P
Standard Voltage:3.87V
Rechargable Li-Polymer Battery:5150mAh/19.93Wh
Charging Voltage Limit:4.45V
1ICP5/65/91
Date in produced:2025.04
Please refer to manual before using battery.
WARNING:
Use original or other qualified charger to charge battery
Do not place it in high temperature
Beware of a short circuit batteries
Please refer to the related instructions
Do not store when the battery is full or empty
MADE IN CHINA
S/N:HT04250002411
The battery can be removed by tearing from this side
The battery can be removed by tearing from this side