CONSTRUCTION PHOTOS OF EUT

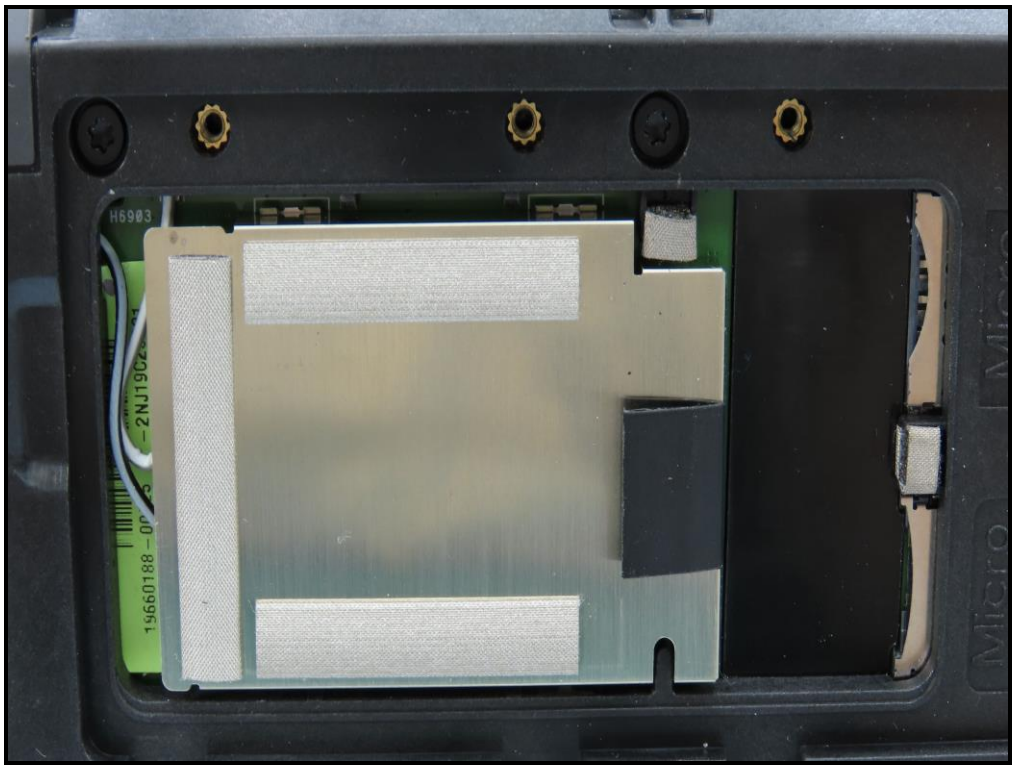

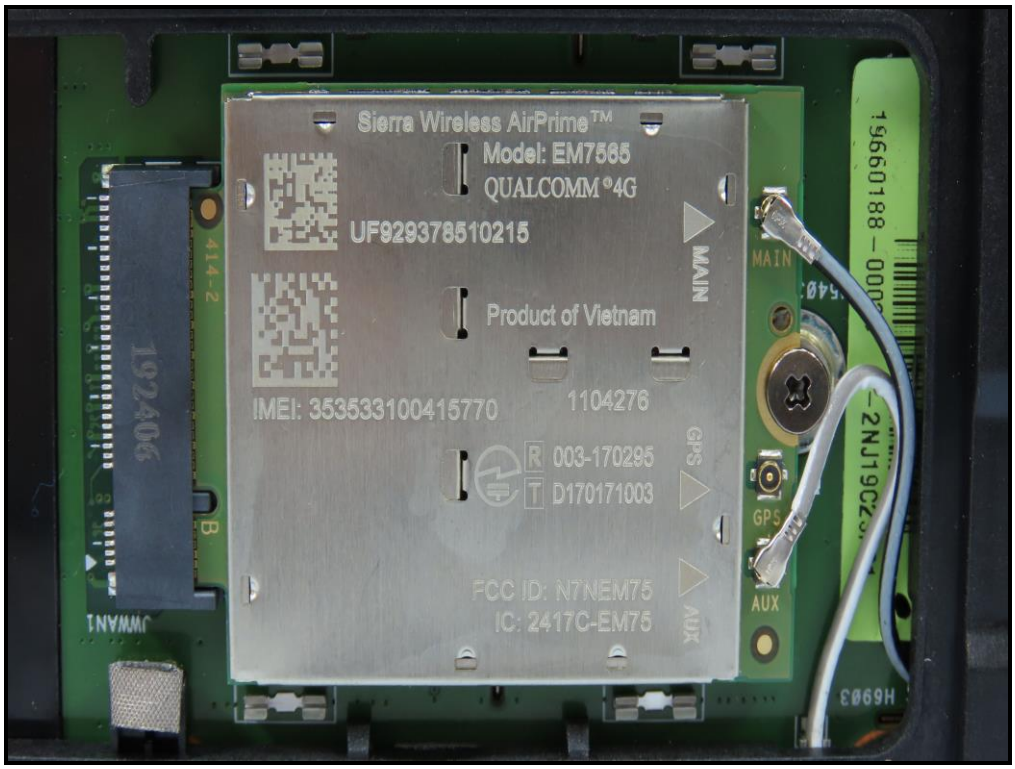
Sierra Wireless AirPrime™
Model: EM7565
QUALCOMM®4G
UF929378510215
Product of Vietnam
IMEI: 353533100415770
1104276
003-170295
D170171003
FCC ID: N7NEM75
IC: 2417C-EM75
MAIN
GPS
AUX

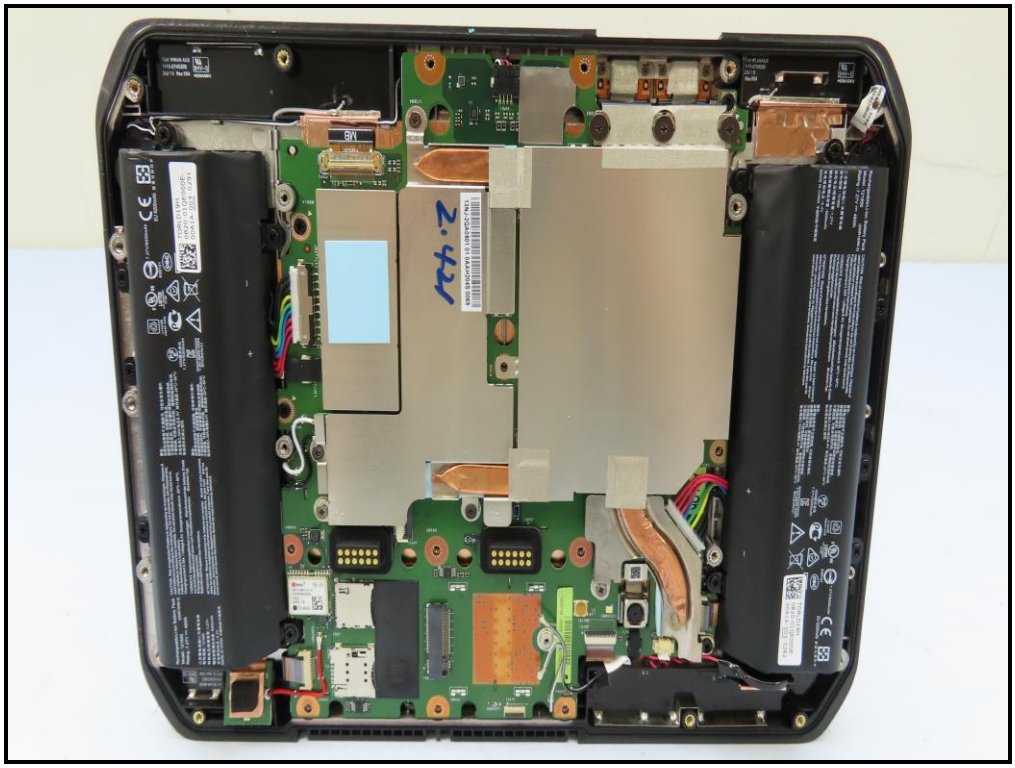

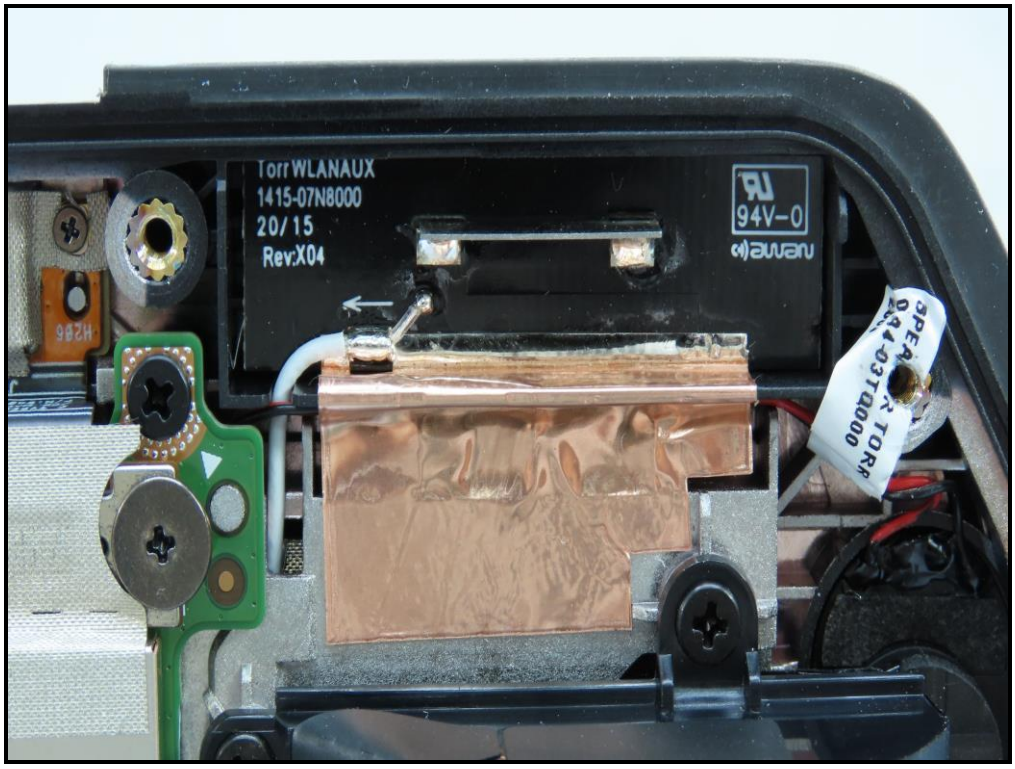
TorrWLANAUX
1415-07N8000
20/15
Rev:X04
94V-0
avaya

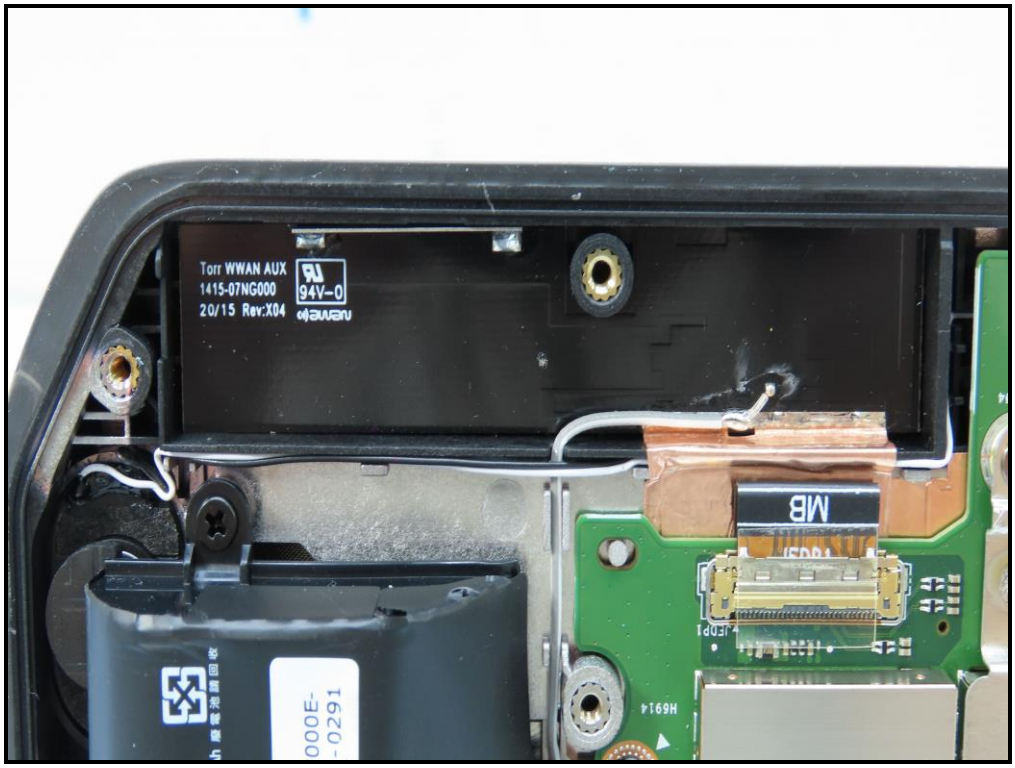
Torr WWAN AUX
1415-07NG000
20/15 Rev:X04
94V-0
MB
H6914

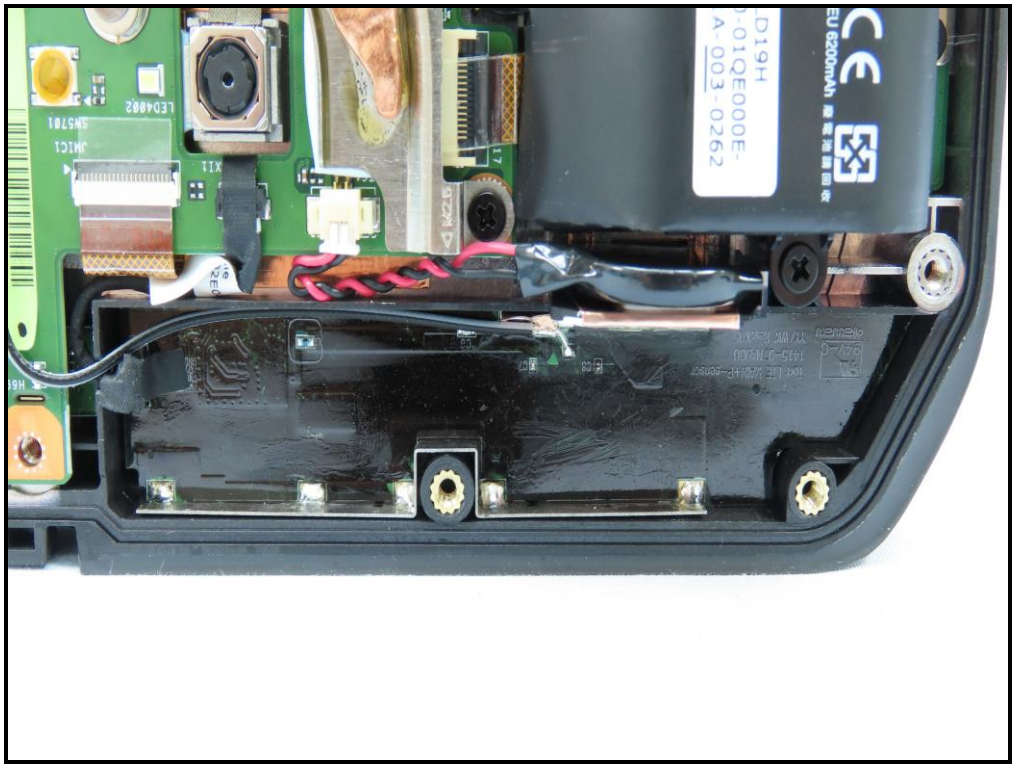
D19H
01QE000E-
A-003-0262
EU 6200mAh

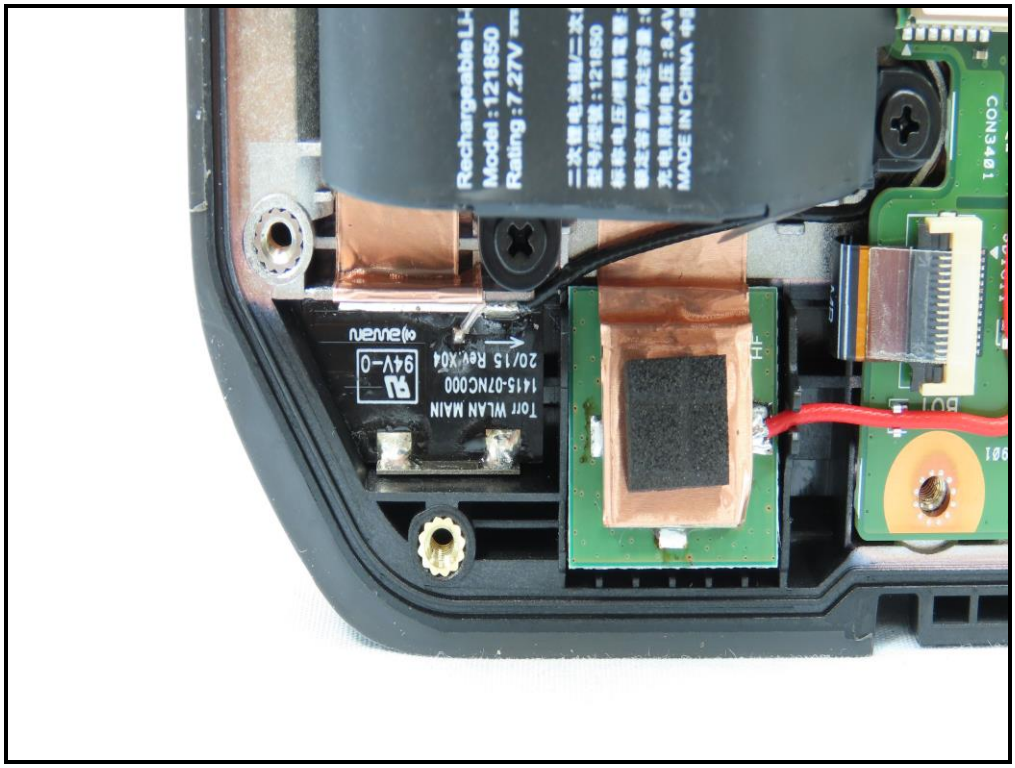
Rechargeable Li
Model : 121850
Rating : 7.27V
Torr WLAN MAIN
1415-07NC000
20/15 Rev:X04
94V-0
CON3401

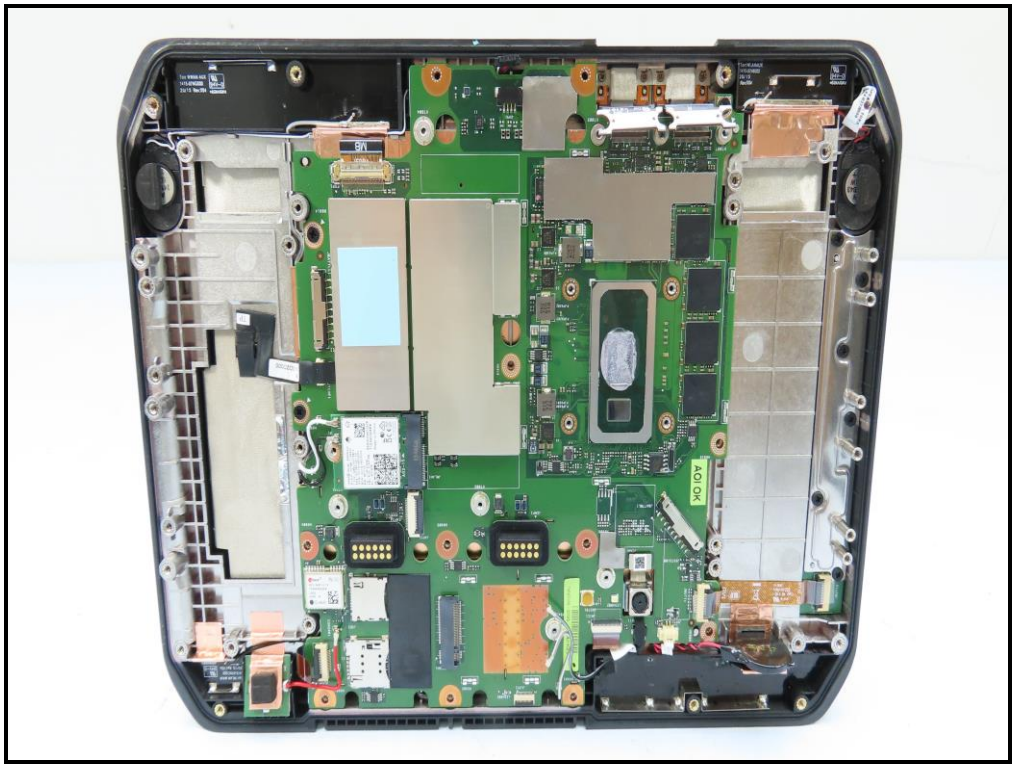

Intel® Model: 9560NGW
Anatel: 05788-17-04423
T P/N: G86C0007S810
SPS: 937263-001 0D
WFM: 0C7A15632D01
BDM: 0C7A15632D05
MM: 957715
TA: J71812-004
FRU P/N: 01AX768
EC: 1837606
8SSW10M73238
T1SS9C40EEK
Made in China
IC: 1000M-9560NG
FCC ID: PD9560NG
MAIN 2
AUX 1
A02-15
1946G6
JWLAN1
H7001
H6903
J001
HP1
SH4

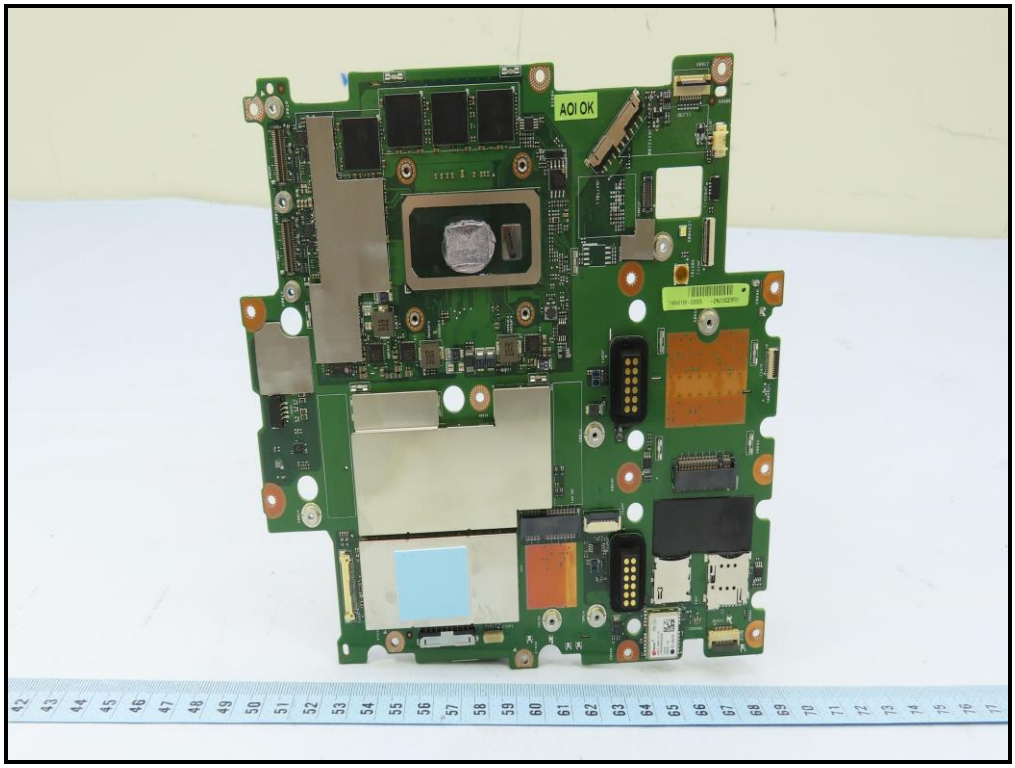
AOI OK

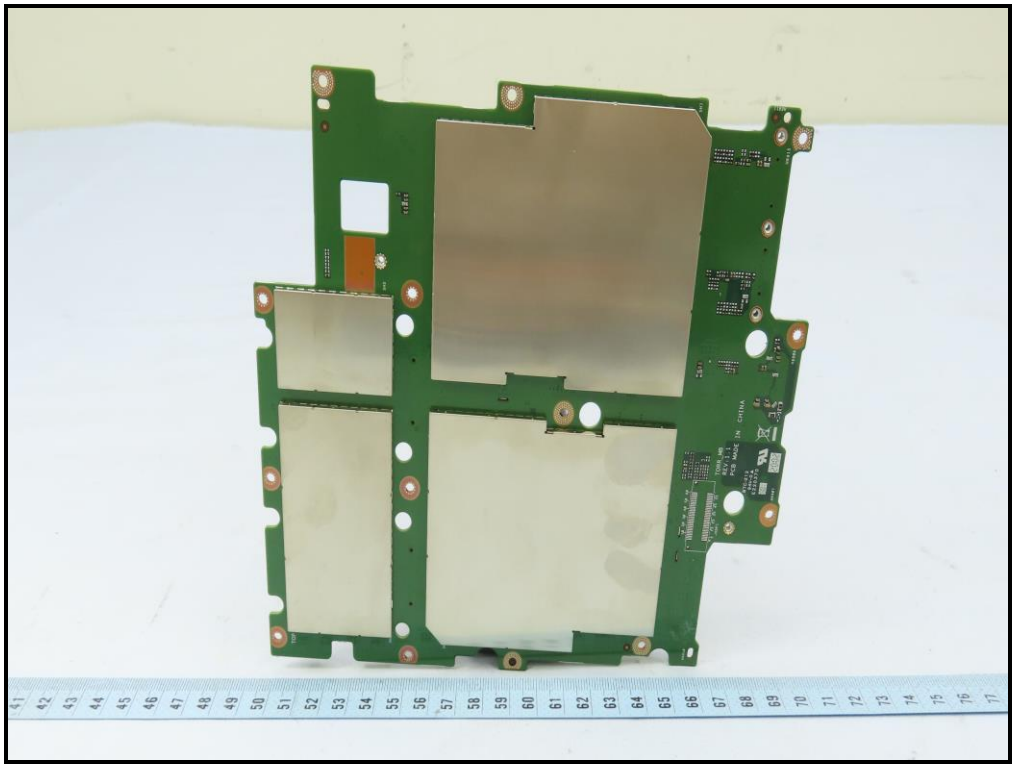

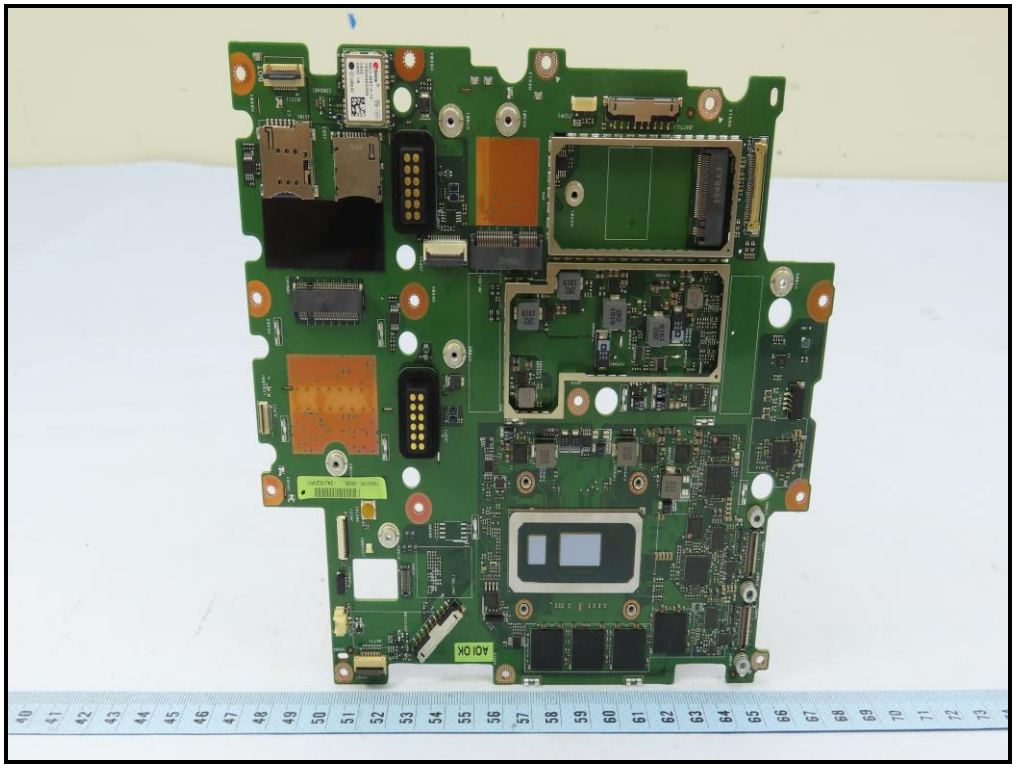
AOI OK

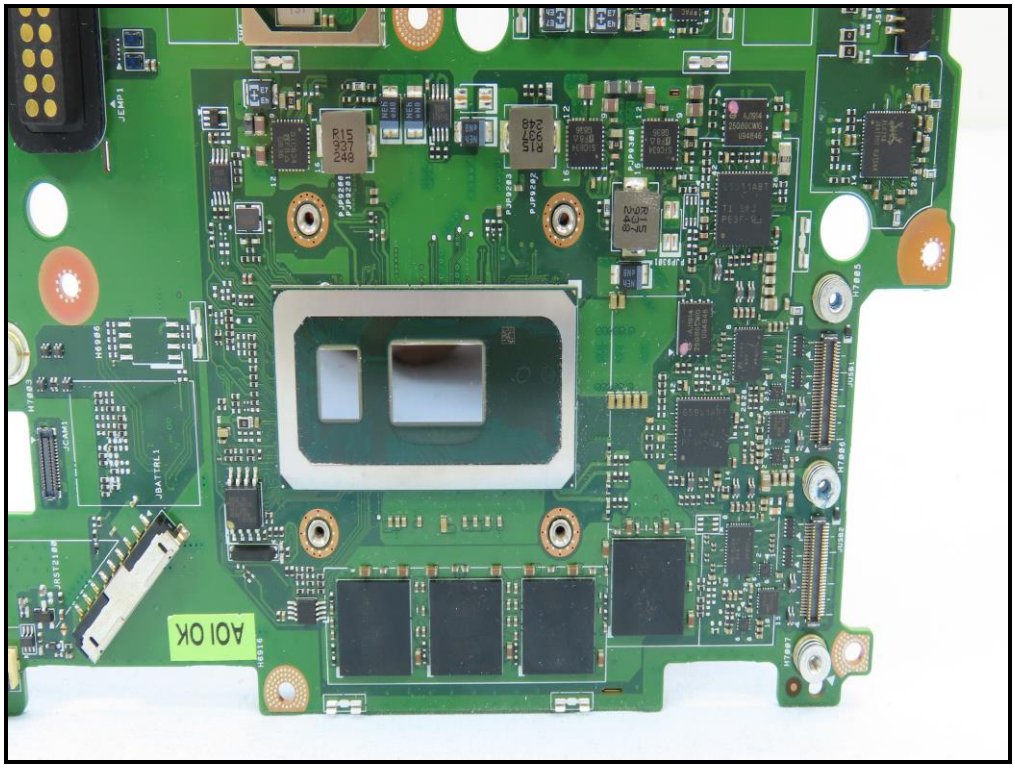
AOI OK

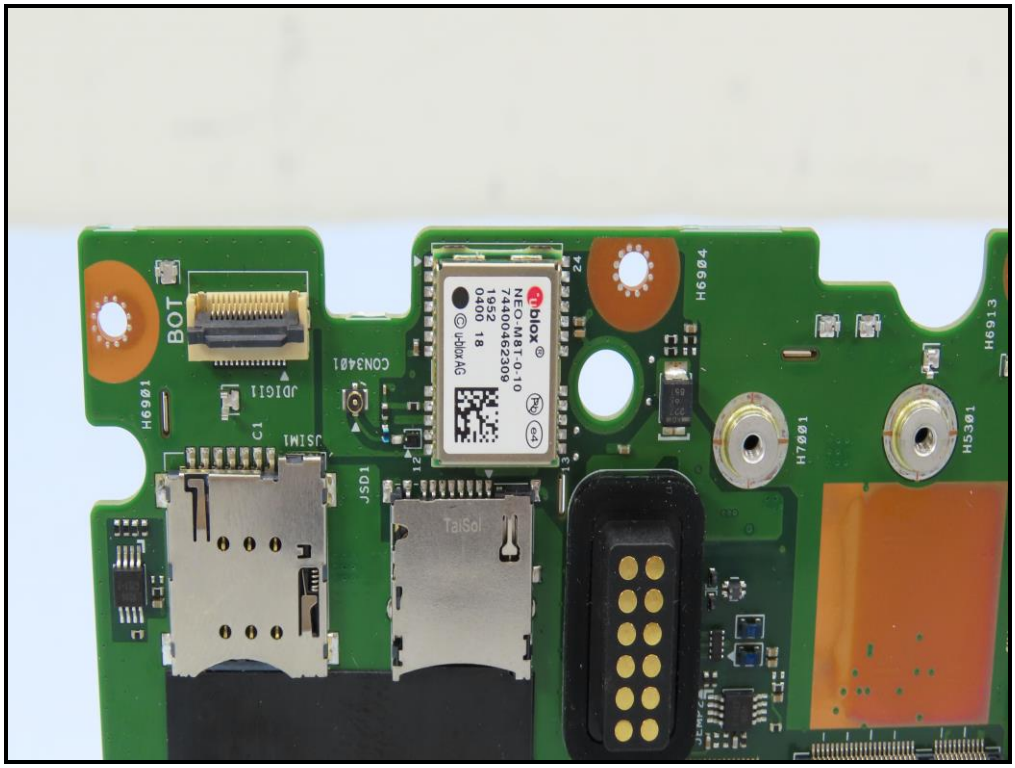
BOT
H6901
JDIGI1
C1
JSIM1
CON3401
JSD1
H6904
H7001
H5301
H6913
u-blox
NEO-M8T-0-10
7440046230 9
1952
0400 18
© u-blox AG

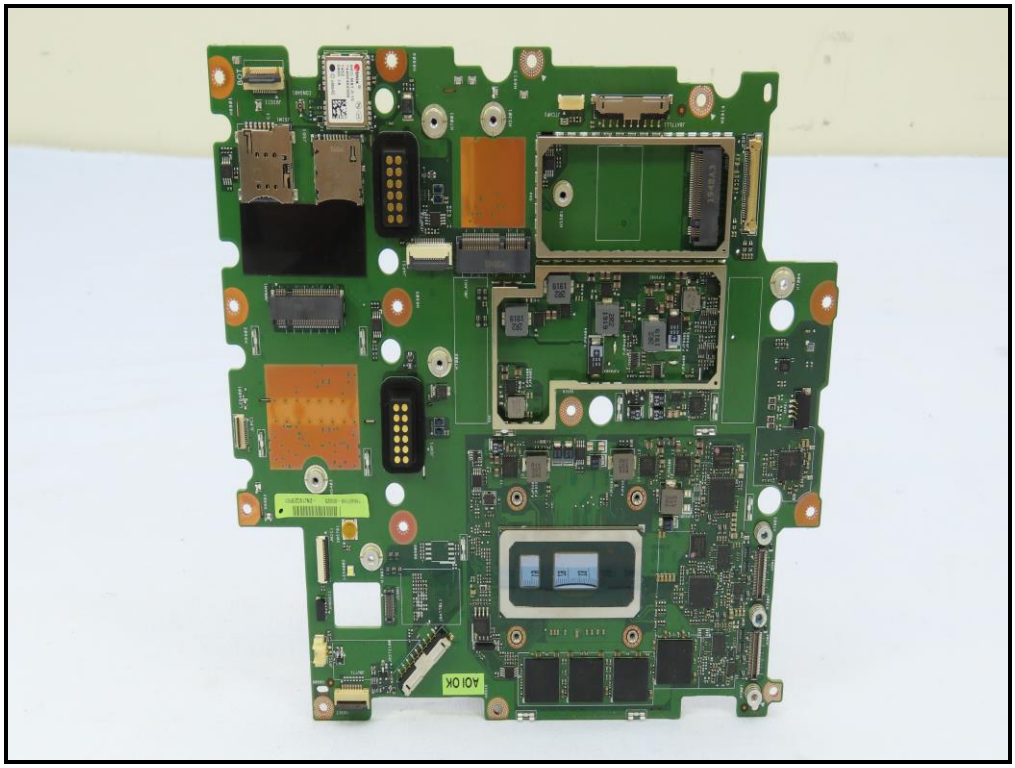
AOI OK

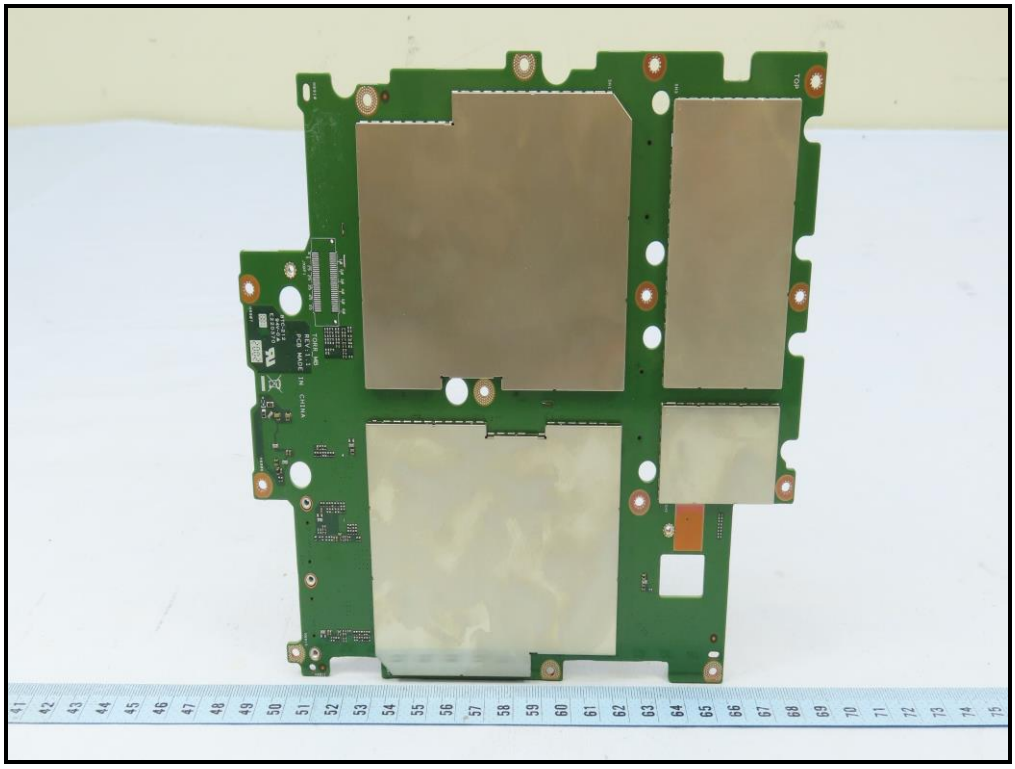

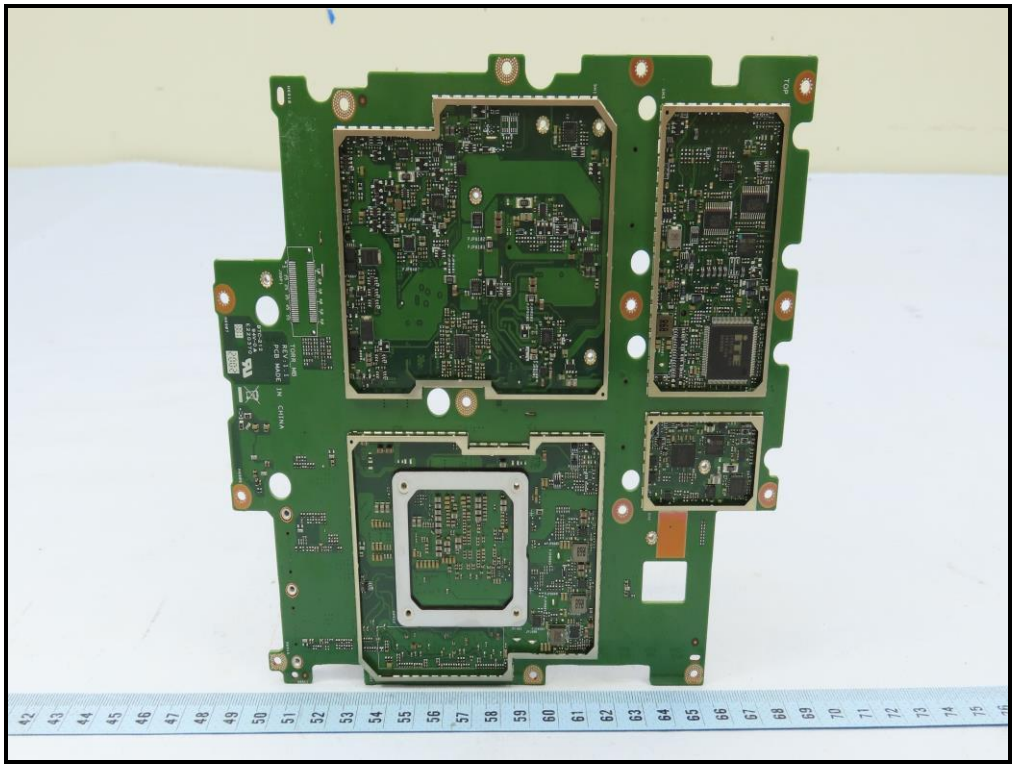

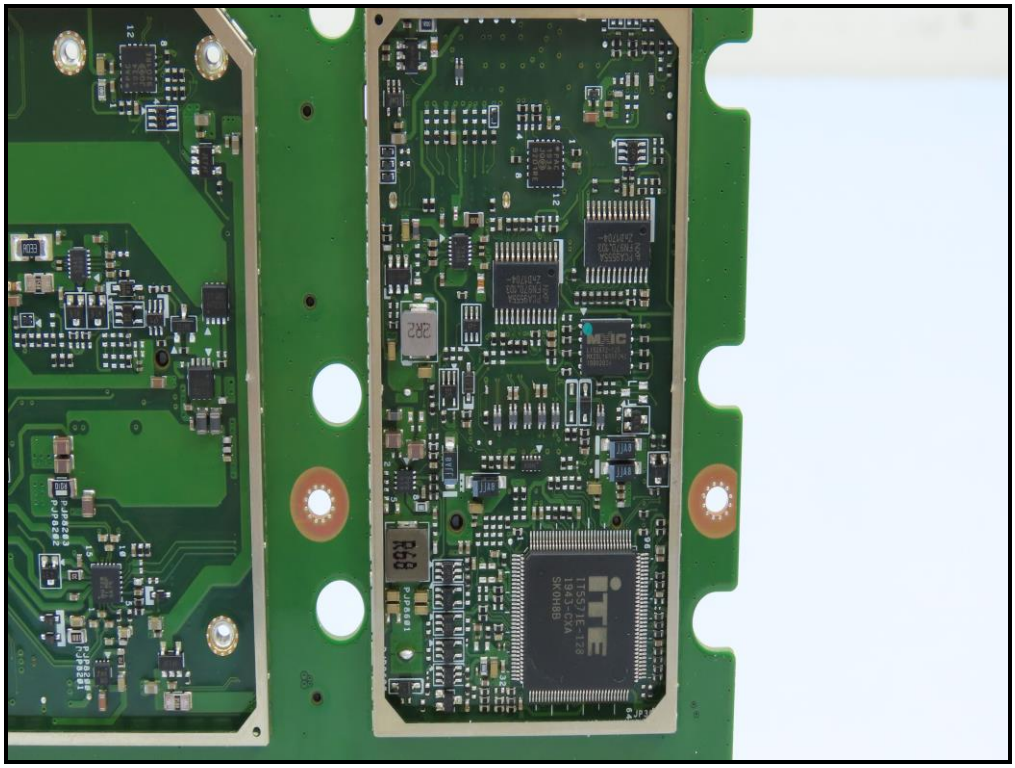

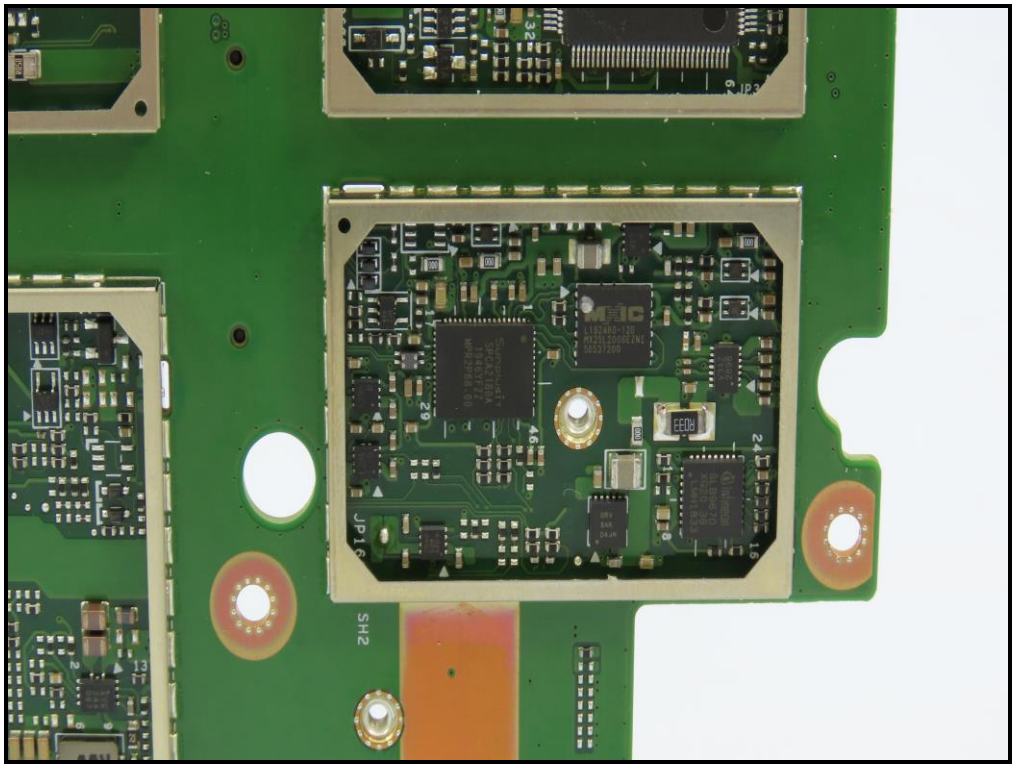
SH2
JP16

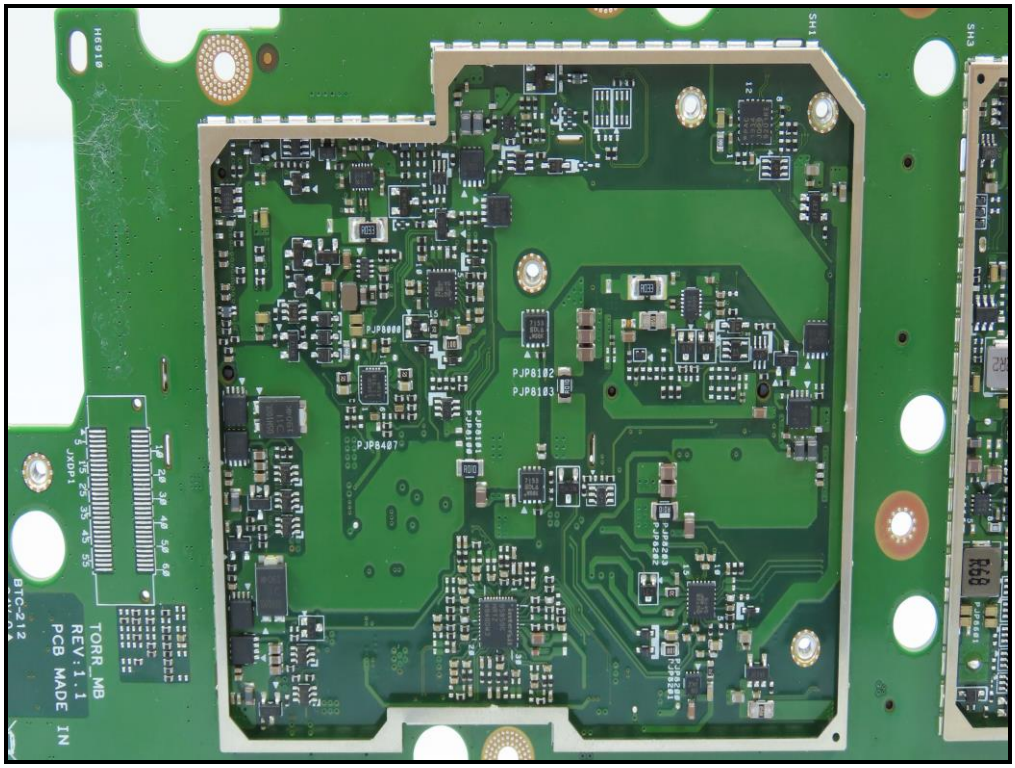
SH1
SH3
PJP8102
PJP8103
PJP8407
JXDP1
TORR_MB
REV:1.1
PCB MADE IN
BTC-212

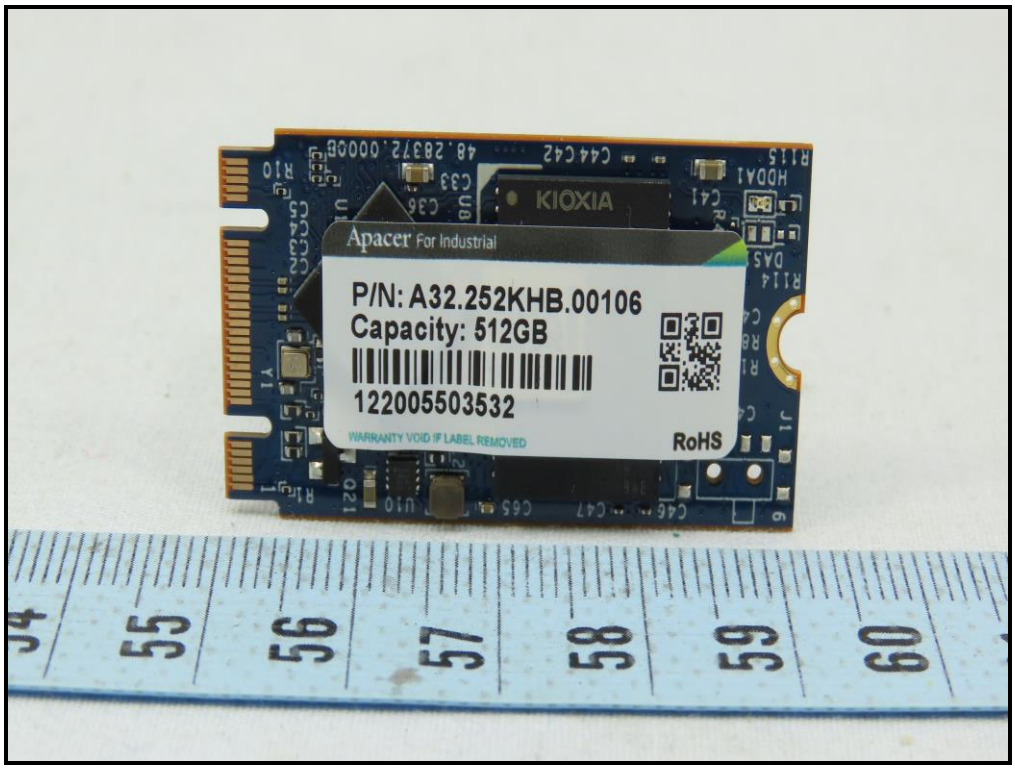
KIOXIA
Apacer For Industrial
P/N: A32.252KHB.00106
Capacity: 512GB
122005503532
WARRANTY VOID IF LABEL REMOVED
RoHS

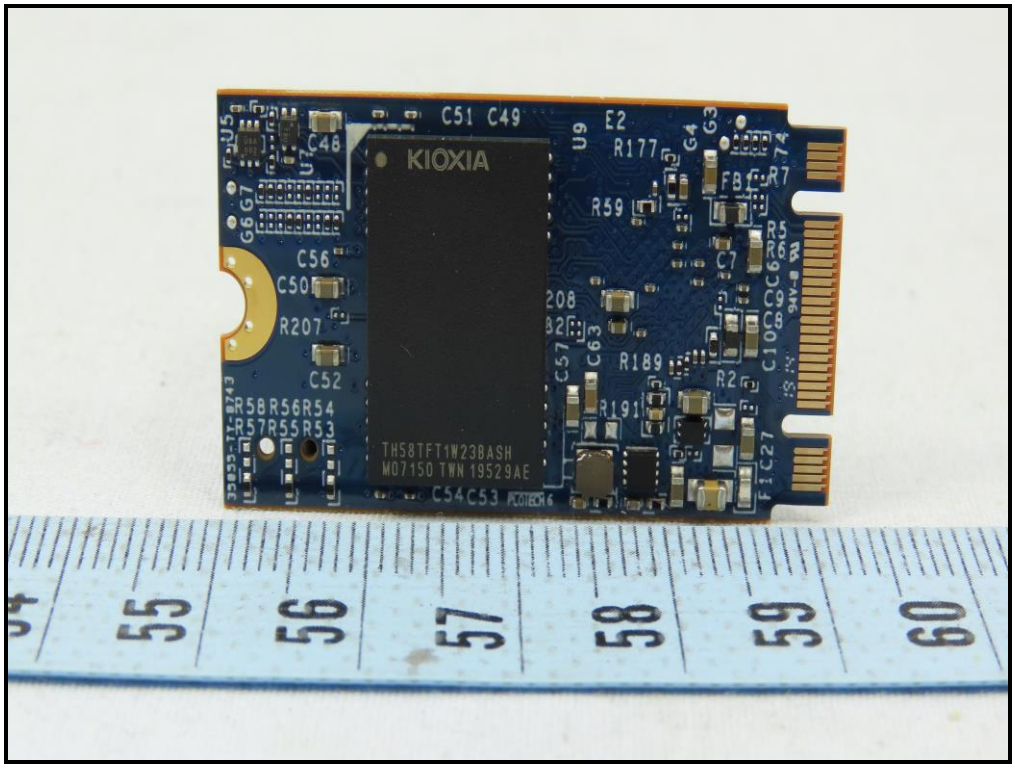
KIOXIA
TH58TFT1W23BASH
M07150 TWN 19529AE

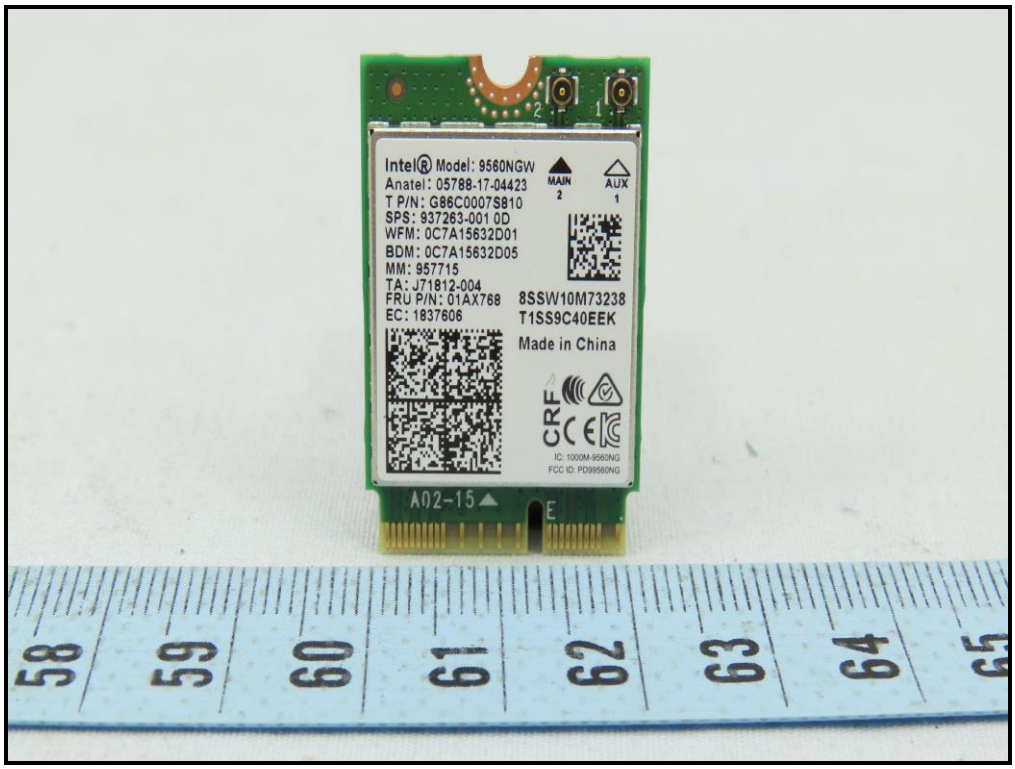
Intel® Model: 9560NGW
Anatel: 05788-17-04423
T P/N: G86C0007S810
SPS: 937263-001 0D
WFM: 0C7A15632D01
BDM: 0C7A15632D05
MM: 957715
TA: J71812-004
FRU P/N: 01AX768
EC: 1837606
MAIN 2
AUX 1
8SSW10M73238
T1SS9C40EEK
Made in China
IC: 1000M-9560NG
FCC ID: PD99560NG
A02-15
58
59
60
61
62
63
64
65

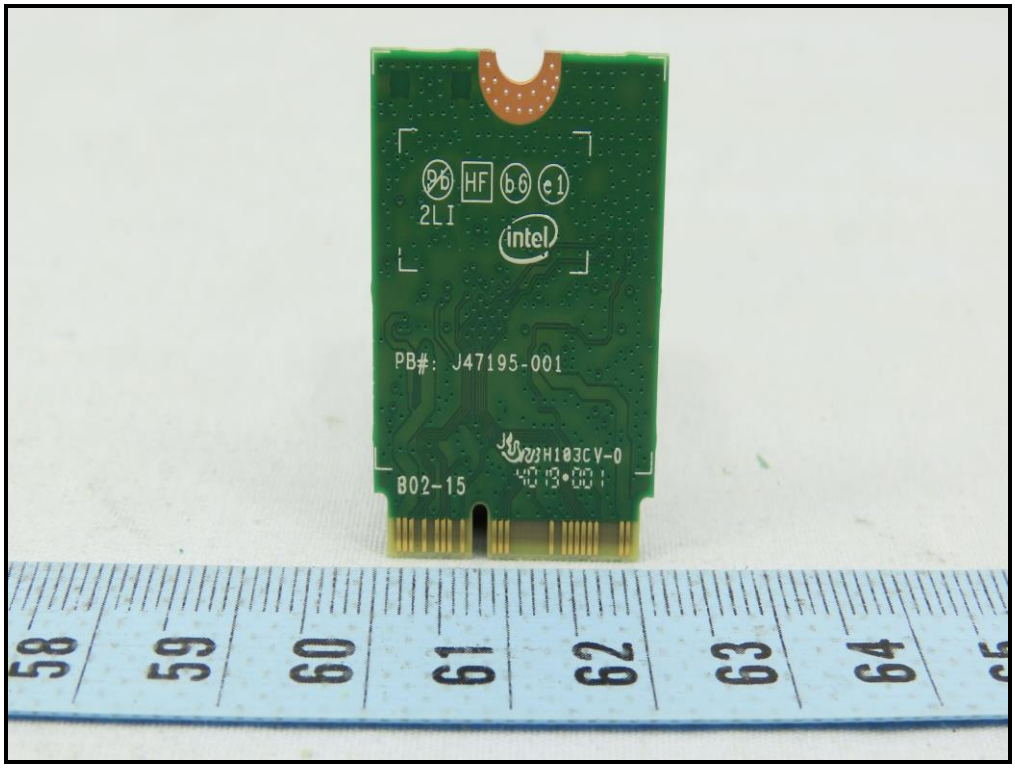
HF
2LI
intel
PB#: J47195-001
H103CV-0
B02-15
58
59
60
61
62
63
64

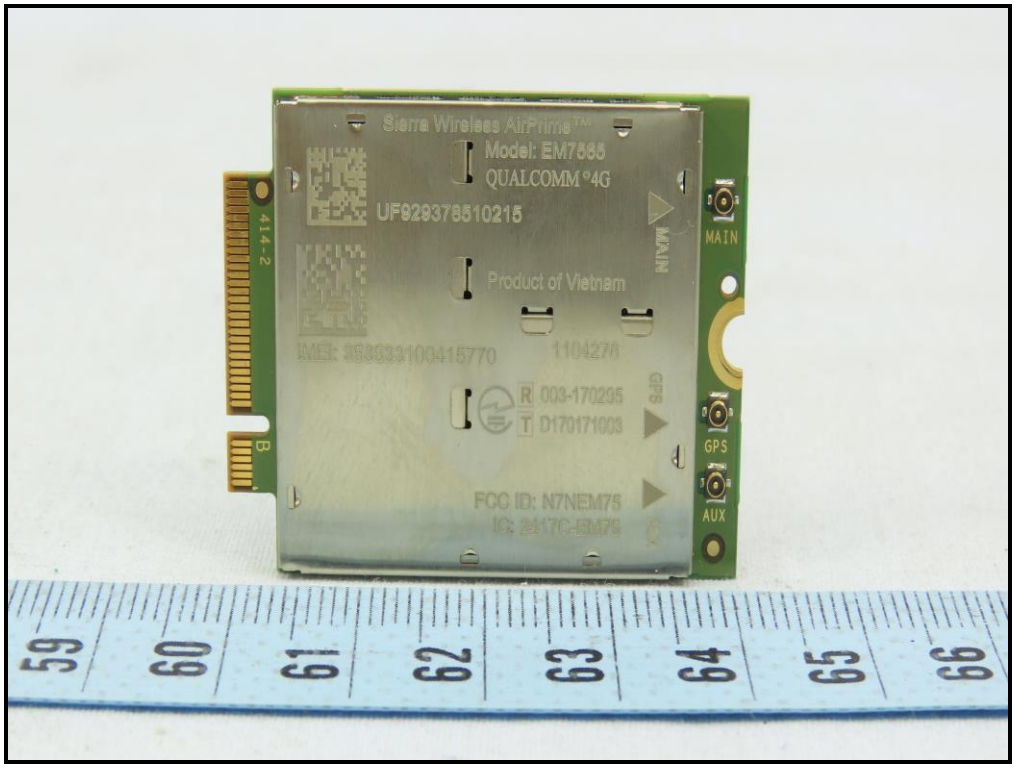
Sierra Wireless AirPrime™
Model: EM7565
QUALCOMM 4G
UF929378510215
Product of Vietnam
IMEI: 358633100415770
1104276
R 003-170295
T D170171003
FCC ID: N7NEM75
IC: 2417C-EM75
414-2
B
MAIN
GPS
AUX
59
60
61
62
63
64
65
66

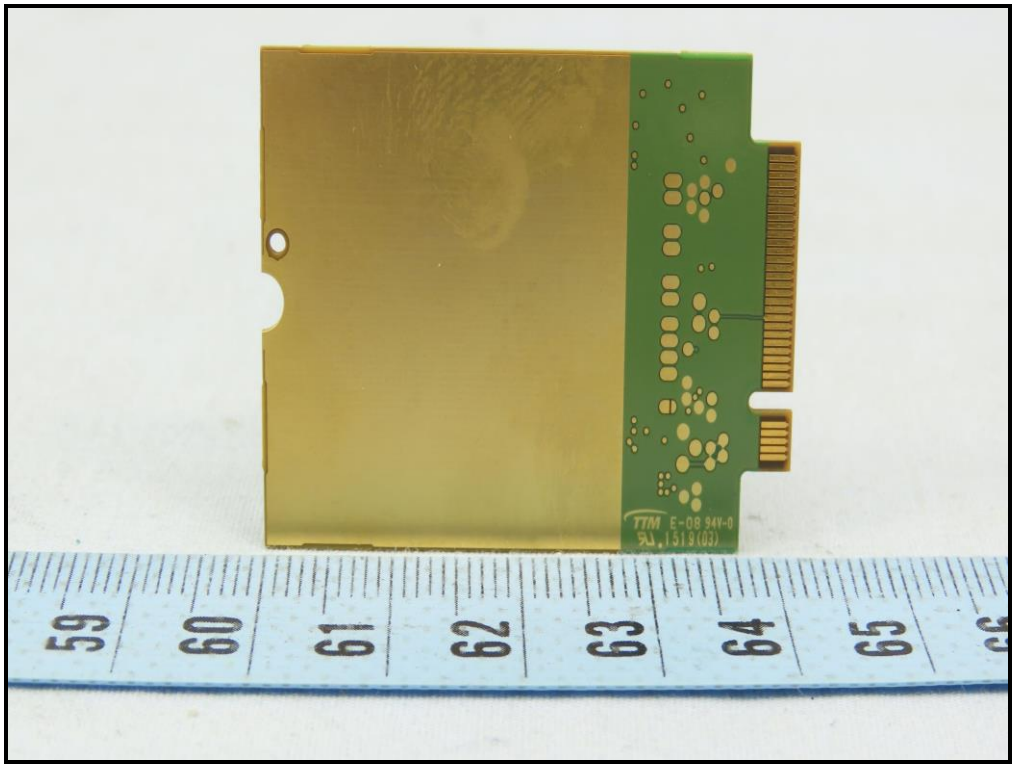
TTM E-08 94V-0
59
60
61
62
63
64
65

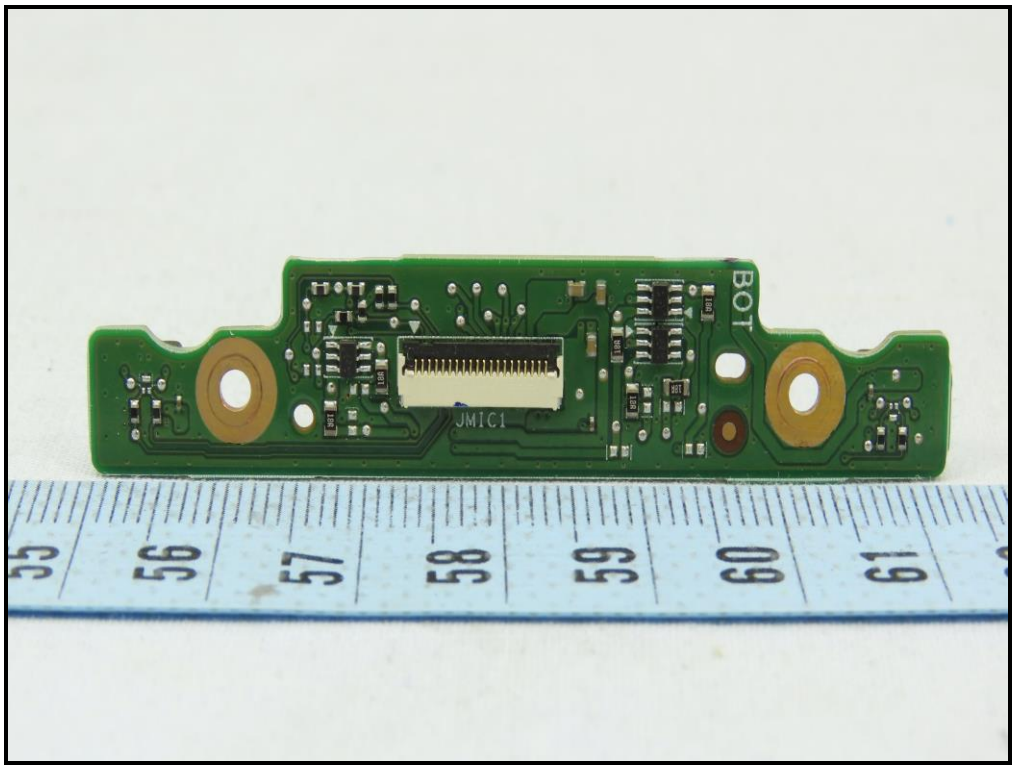
BOT
JMIC1

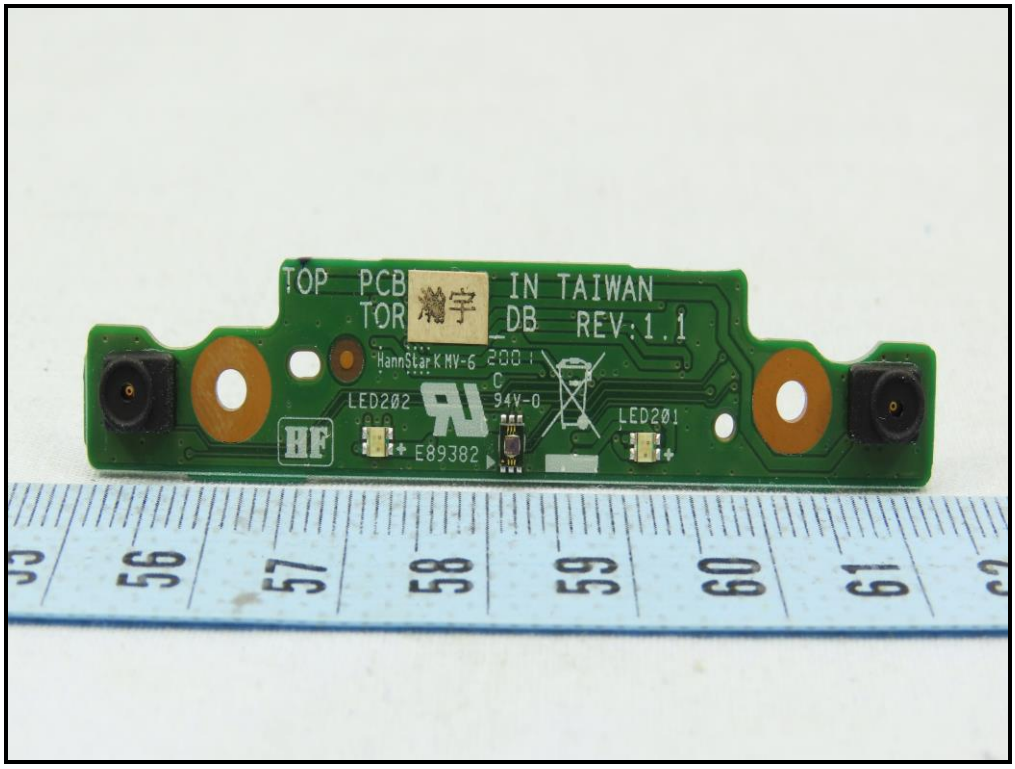
TOP PCB IN TAIWAN
TOR DB REV:1.1
HannStar K MV-6
LED202
LED201
E89382

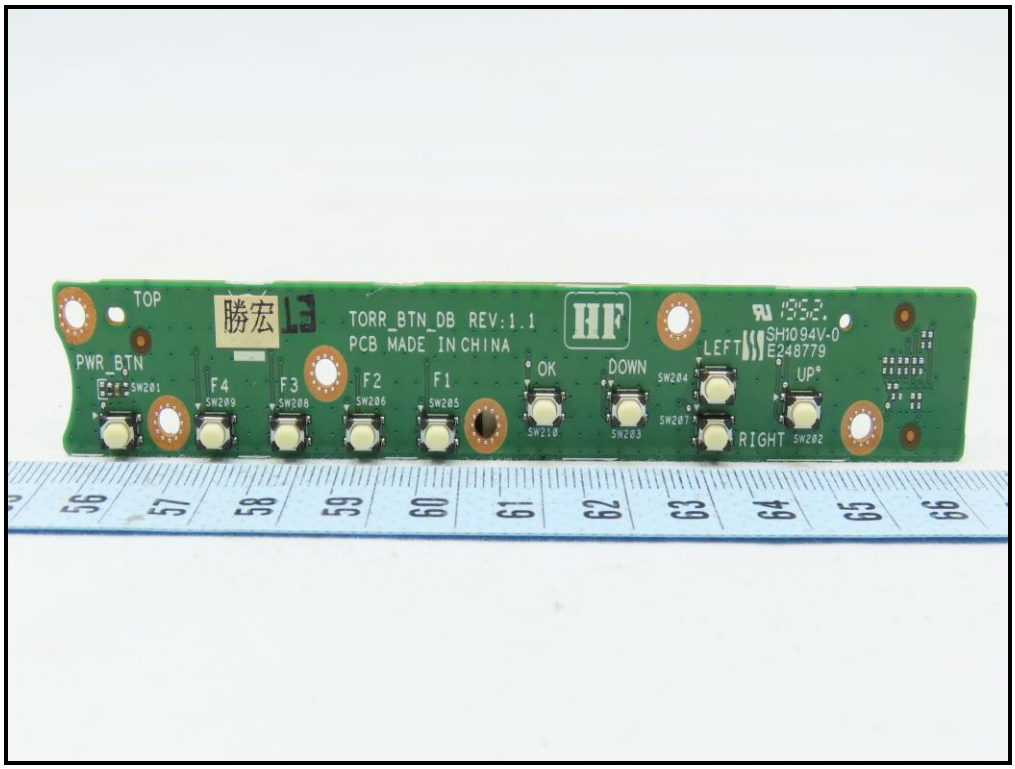
TOP
勝宏
TORR_BTN_DB REV:1.1
PCB MADE IN CHINA
HF
SH1094V-0
E248779
PWR_BTN
SW201
F4
SW209
F3
SW208
F2
SW206
F1
SW205
OK
SW210
DOWN
SW203
SW204
LEFT
SW207
RIGHT
UP*
SW202

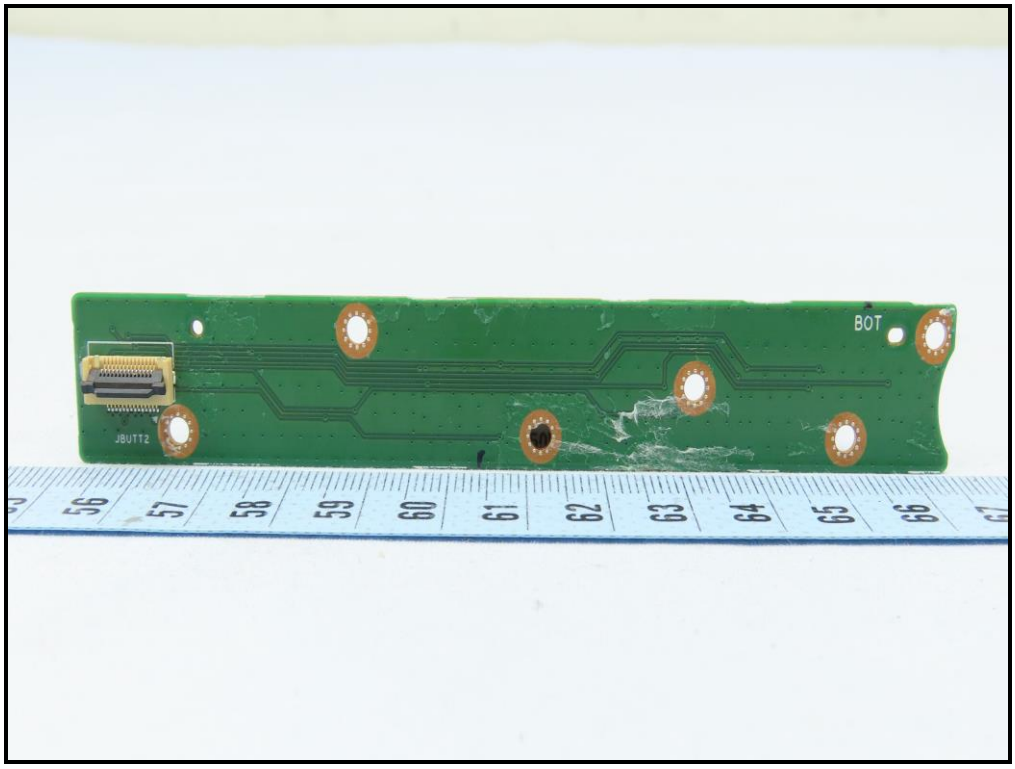
BOT
JBUTT2

Rechargeable Li-ion Battery Pack
Model : 121850 (2INR19/66-2)
Rating : 7.27V ⎓ 46Wh
二次鋰电池组/二次鋰電池組
型号/型號 : 121850
标称电压/標稱電壓 : 7.27V
额定容量/額定容量 : 6200mAh
充电限制电压 : 8.4V
MADE IN CHINA 中国制造/中國製造
CAUTION: Risk of explosion if battery is replaced by an incorrect type. Dispose of used batteries according to the instructions. Do not incinerate, (of) disassemble; may explode or release toxic materials. Do not short circuit; may cause burns. Follow manufacturer's instructions.
Charging current 3.35A / voltage 8.4V. Storage temperature is -20°C ~ 60°C.
VORSICHT: Explosionsgefahr bei unsachgem äßen Austausch der batterie. Ersatz nur durch denselben oder einen vom Hersteller empfohlenem ähnlichen Typ. Entsorgung gebrauchter. Batterien nach Angaben des Herstellers.
ATTENTION: Risque d'explosion si la batterie est remplac ée par un type incorrect. Jetez les batteries usagées conformément aux instrections. Ne pas incin érer ou démonter ; peut exploser ou dégagement de produits toxiques. Faire des pas de court-circuit ; peut causer des brûlures. Suivez les instructions du fabricant.
警告:
如果电池更换不正确型号, 可能会发生爆炸.
根据使用说明, 处理废旧电池.
不焚烧或拆卸, 可能会爆炸或释放有毒物质.
不要短路, 可能会导致灼伤. 遵循制造商的说明.
充电电流3.35A/电压8.4V 储存温度-20°C~60°C
电池浸水后禁止使用.
警告:
如果電池更換不正確型號, 可能會發生爆炸.
根據使用說明, 處理廢舊電池
不焚燒或拆卸, 可能會爆炸或釋放有毒物質.
不要短路, 可能會導致灼傷. 遵循制造商的說明.
電池電流3.35A/電壓8.4V 儲存溫度-20°C~60°C
PSE
XXXX株式会社
7.27V/6200mAh
XXXXXXXXXXXXXXX
T.00-0000-0000
전지(Battery)