Internal Photos

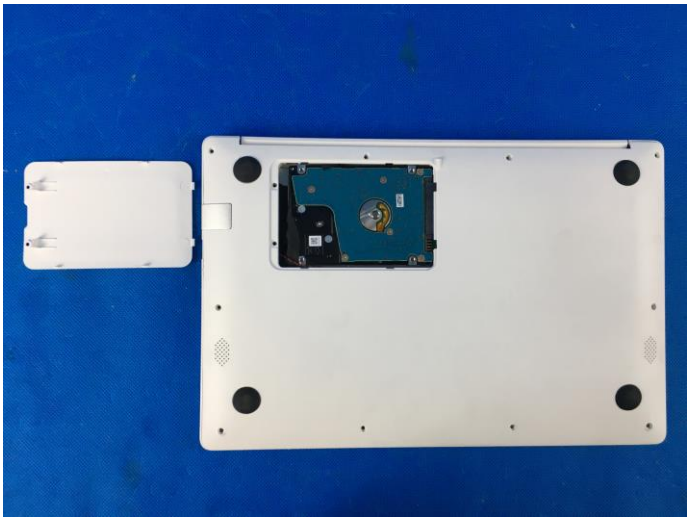

Rechargeable Li-polymer Battery
Model Name: NV-3285128-2S
NOM 7.6V ⎓ 5000mAh 38Wh
Max Voltage : 8.7V
Carried Standard GB 31241-2014
Store between 0℃-60℃ 32℉-140℉
Please refer user manual or follow local ordinance and/or regulations for disposal
CAUTION:
1.Do not disassemble or repair this battery.
2.Do not squeeze, thrust, short-circuit the battery, nor put into water or fire.
3.Do not expose the battery in an ambient temperature of greater than 60 degree.
4.Use the specifically configured charger of NV-3285128-2S charging.

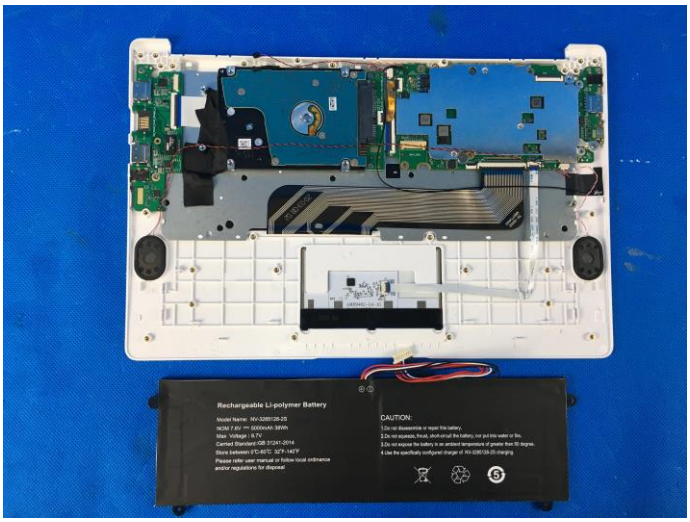
Rechargeable Li-polymer Battery
CAUTION:

Rechargeable Li-polymer Battery
Model Name: NV-3285128-2S
NOM 7.6V ⎓ 5000mAh 38Wh
Max Voltage : 8.7V
Carried Standard:GB 31241-2014
Store between 0℃-60℃ 32℉-140℉
Please refer user manual or follow local ordinance
and/or regulations for disposal
CAUTION:
1.Do not disassemble or repair this battery.
2.Do not squeeze, thrust, short-circuit the battery, nor put into water or fire.
3.Do not expose the battery in an ambient temperature of greater than 60 degree.
4.Use the specifically configured charger of NV-3285128-2S charging.

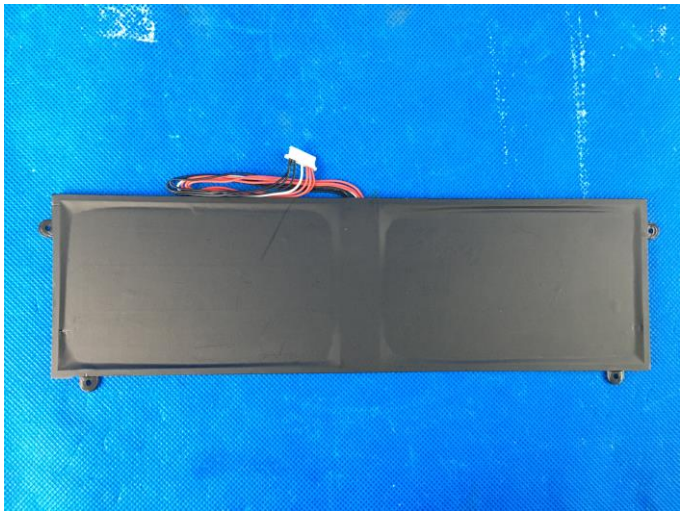

TOSHIBA
DISK DRIVE MQ04ABF100
DRIVE REV AZA AA21/JU002U
+5V DC 1.0A DATE:06MAR2020
S/N 306OP4QCT Y5F HDXCB88AYA01 T
1TB(LBA 1,953,525,168Sectors)
TOSHIBA ELECTRONIC DEVICES & STORAGE CORPORATION
MADE IN PHILIPPINES

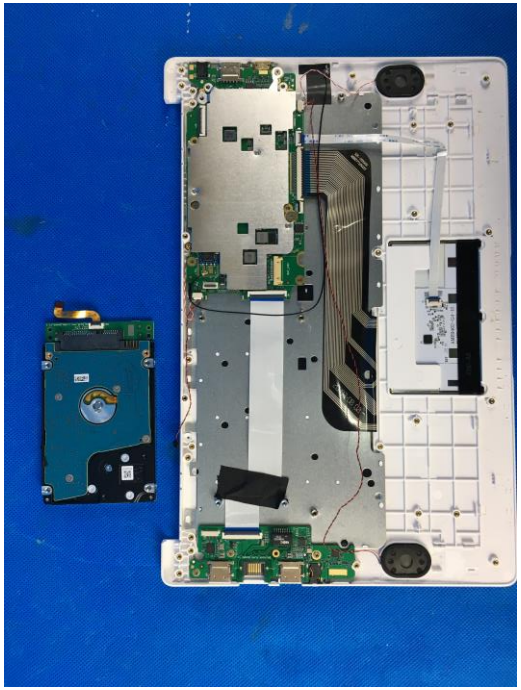

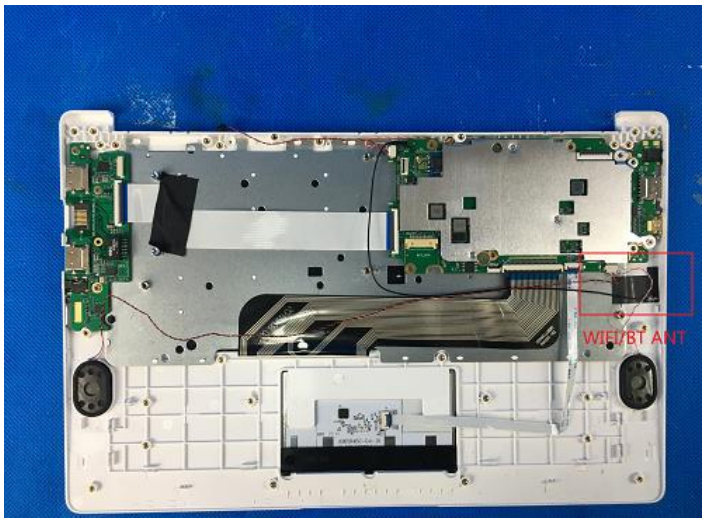
WIFI/BT ANT

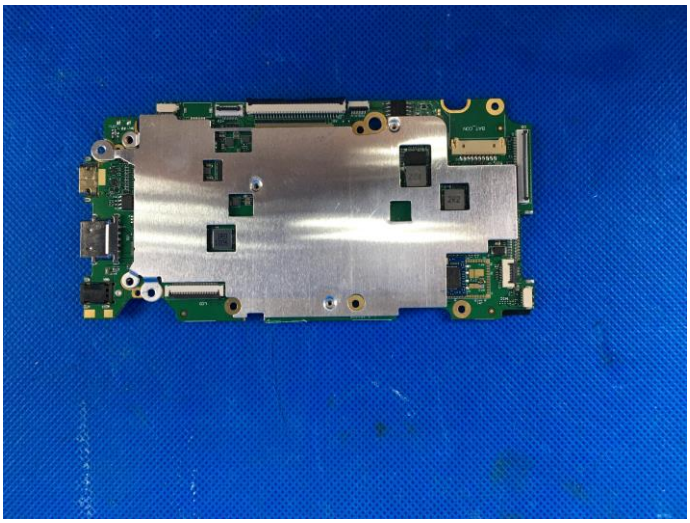

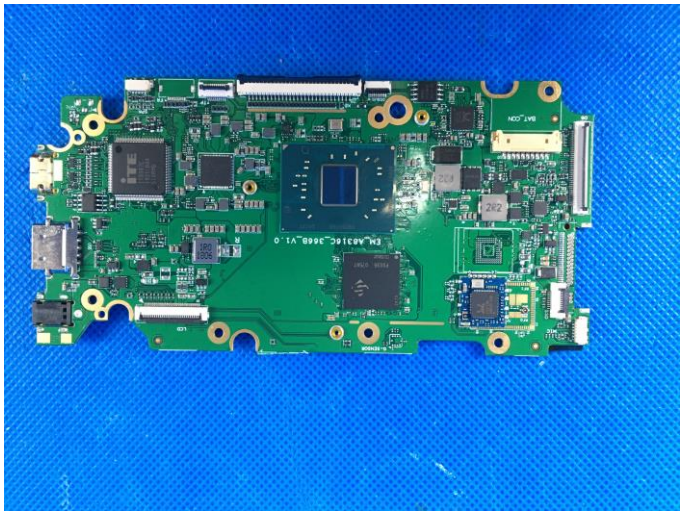

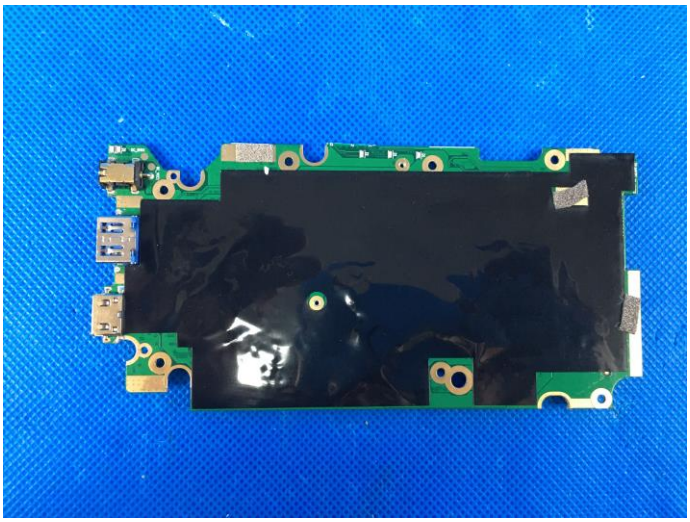

EM_A8316C_366B_V1.0

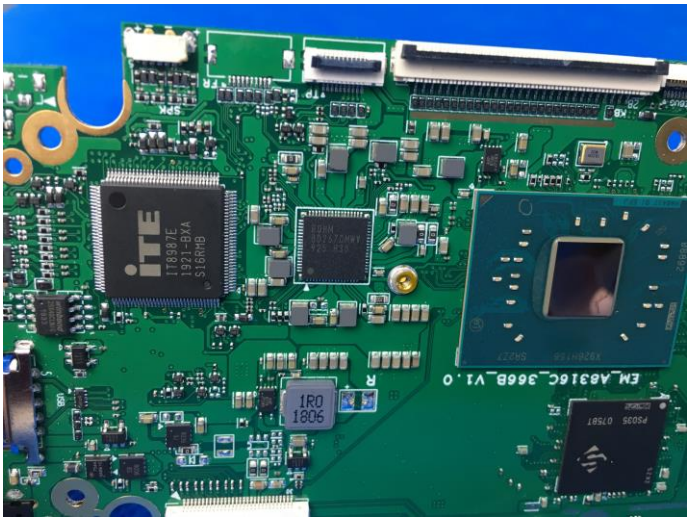
iTE
IT8987E
1R0
1805
EM_A8316C_366B_V1.0

EM_A8316C_366B_V1.0
2R2
330

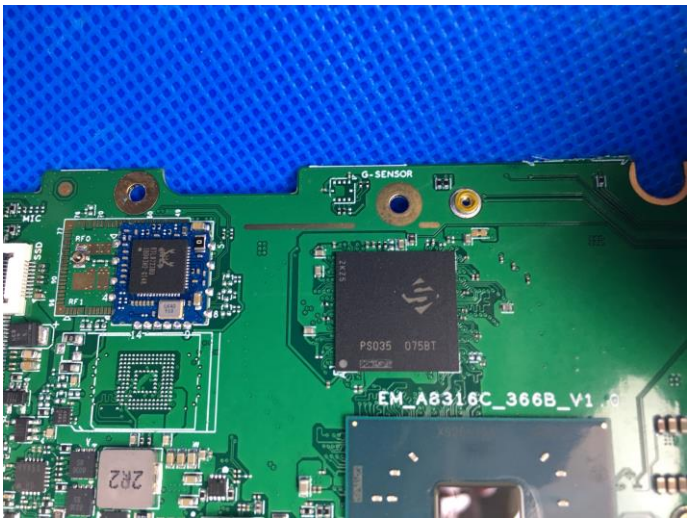
G-SENSOR
MIC
RF0
RF1
PS035 0758T
EM_A8316C_366B_V1.0
2R2

EM_N14A_RJ45_BOARD_V1.1
MS-ME198407
LN539ZC04154A

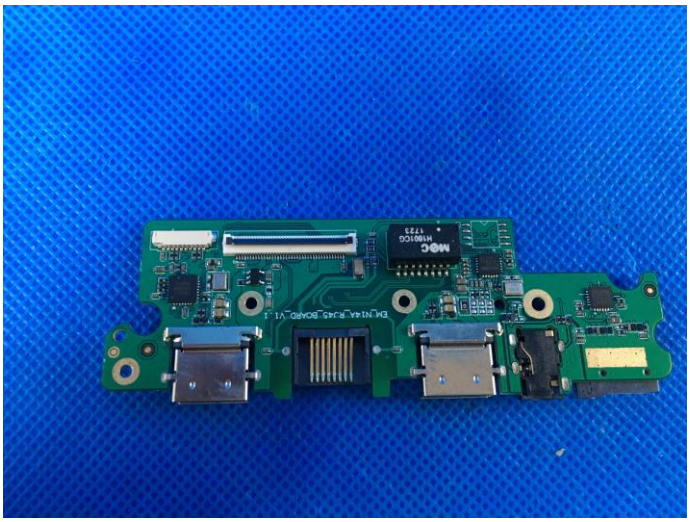
MOC
H9010G
1723
EM_N44_RJ45_BOARD_V1.1