7. Photos of the EUT

JBL

PARTYBOX ON-THE-GO

JBL
PARTYBOX

JBL
PARTYBOX

BASS
TREBLE
ECHO
GUITAR
MIC
BASS BOOST

0
10
MIC
0
10
GUITAR
ECHO
TREBLE
BASS

BASS
BOOST
MIC

GUITAR

Bluetooth Speaker/蓝牙有源音箱 MODEL/型号: PARTYBOX OTG
INPUT/额定输入: 100-240V~, 50/60Hz, 60W, USB OUTPUT/输出: 5V⎓2.1A Max
IC: 6132A-PARTYBOXOTG This device complies with Part 15 of the FCC rules and Industry Canada license-exempt RSS standard(s). Operation is subject to the following two conditions: (1) This device may not cause harmful interference, and (2) this device must accept any interference received, including interference that may cause undesired operation. CAN ICES-3(B)/NMB-3(B).
Manufacturer 制造商: Harman International Industries, Incorporated. 8500 Balboa Blvd, Northridge, CA 91329, UNITED STATES. European Representative: Harman International Industries, Incorporated EMEA Liaison Office, Herikerbergweg 9,1101 CN Amsterdam, The Netherlands.
仅供海拔2000米及以下安全使用 FCC ID: APIPARTYBOXOTG CMIIT ID: XXXXXXXXXX
Made in China/中国制造/Сделано в Китае. A/S 연락처: 02-553-3494
AVIS

GAIN

GAIN
BASS
BOOST

TL1193-FL0027155
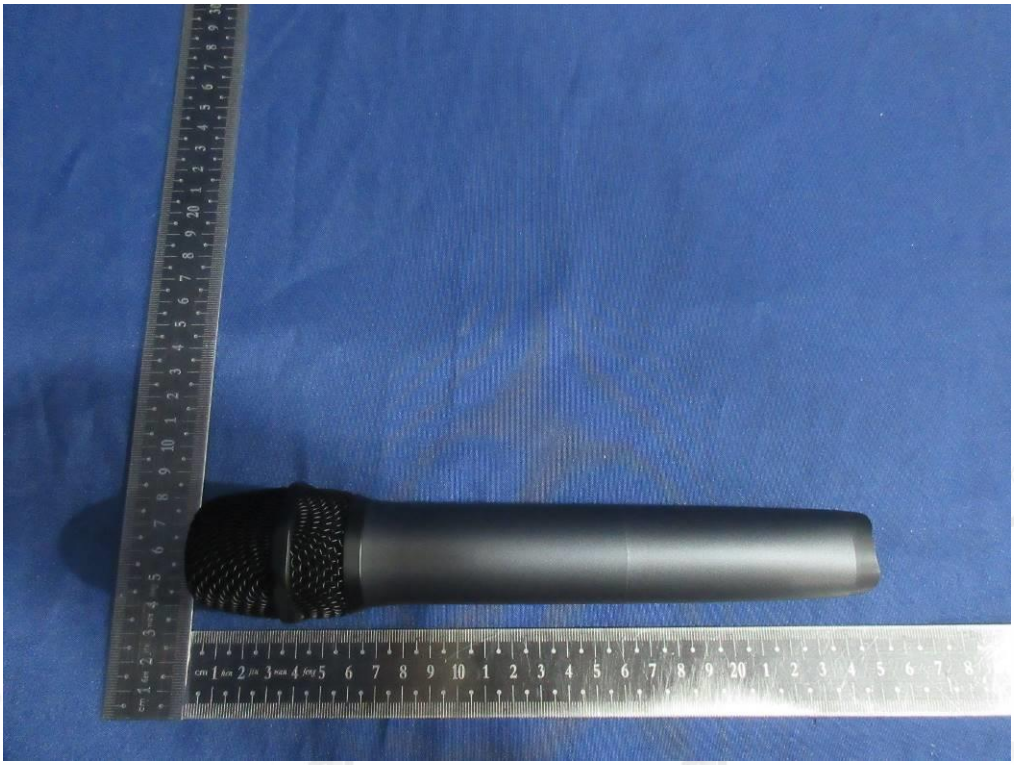
ANATEL
Agência Nacional de Telecomunicações
05358-21-07120
R-R-SEC-PARTYBOXOTG
輸入元: ハーマンインターナショナル株式会社
定格電圧:100-240V～
定格消費電力:60W
定格周波数:50/60Hz
PS
E