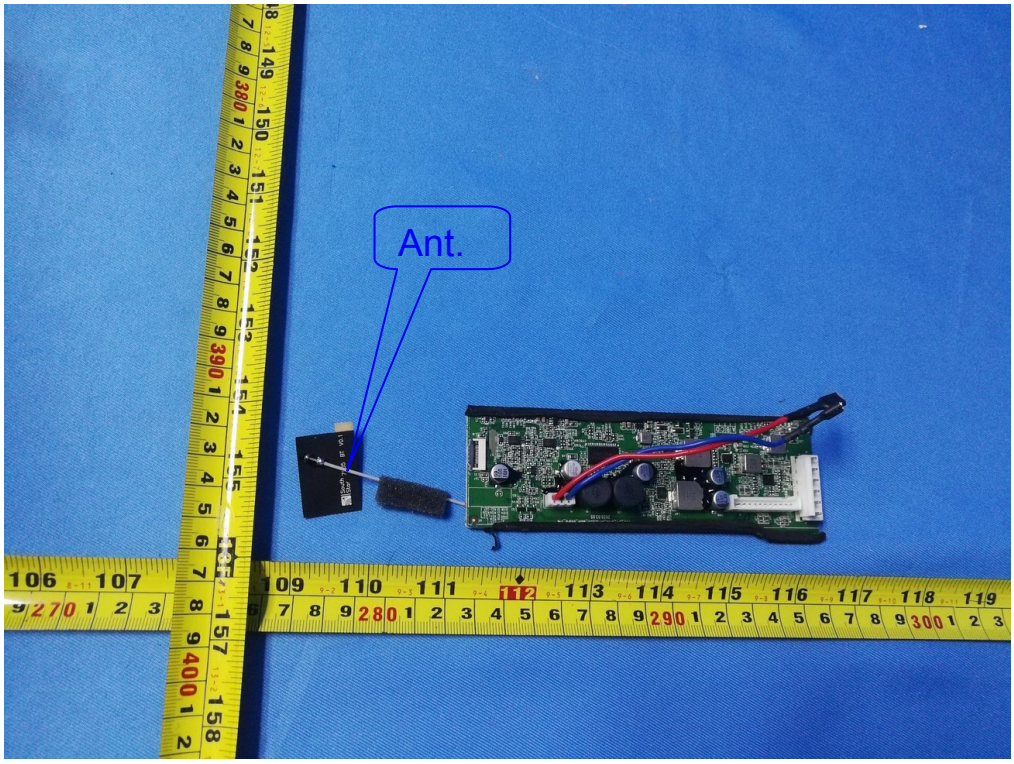
Ant.

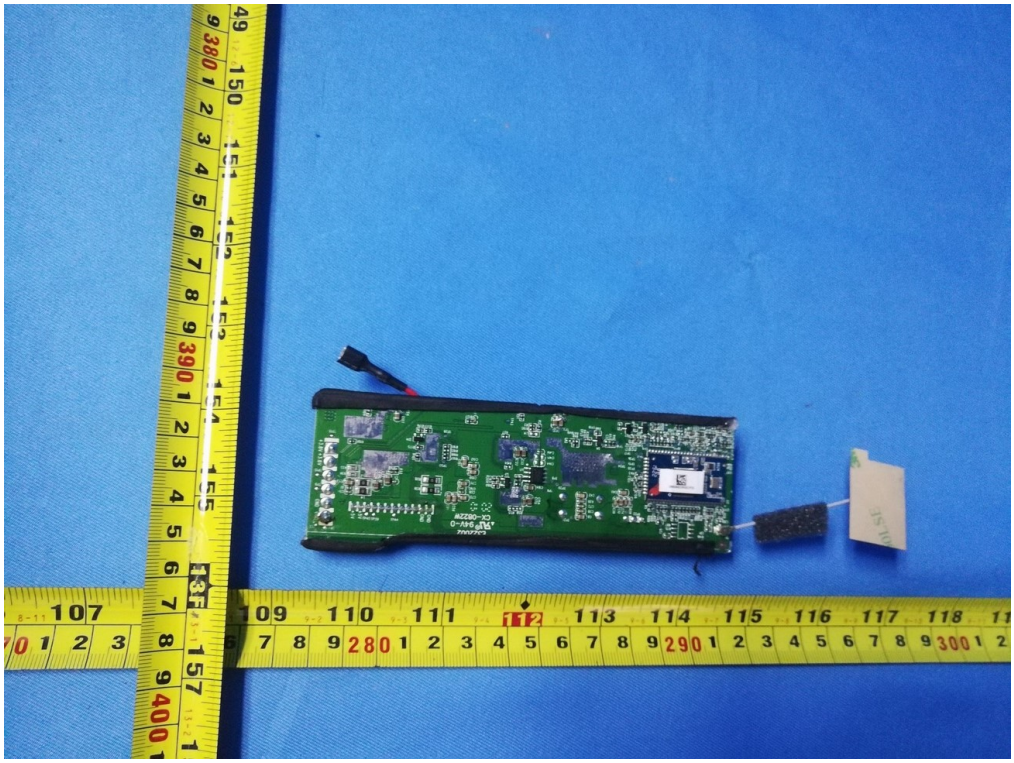

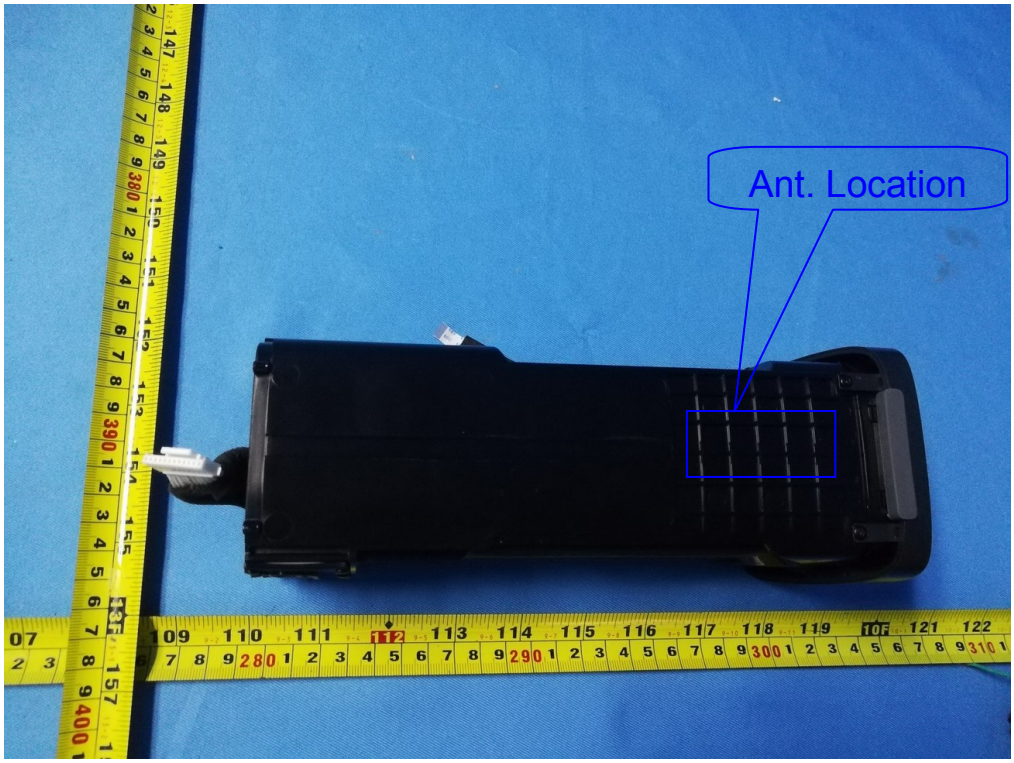
Ant. Location

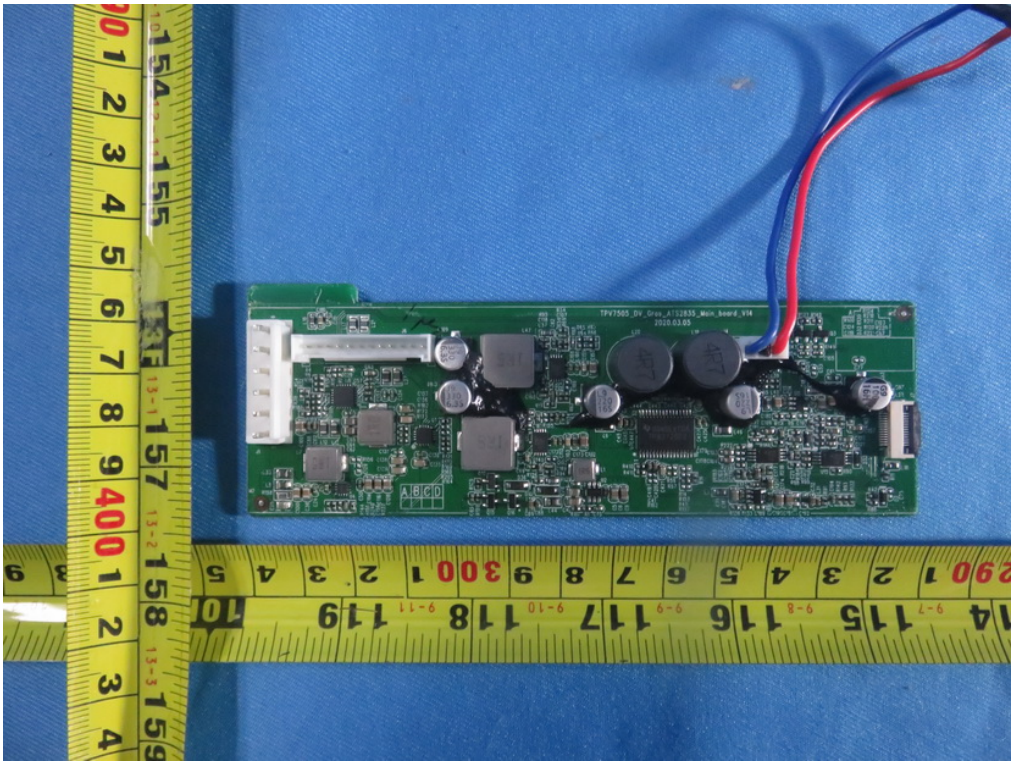

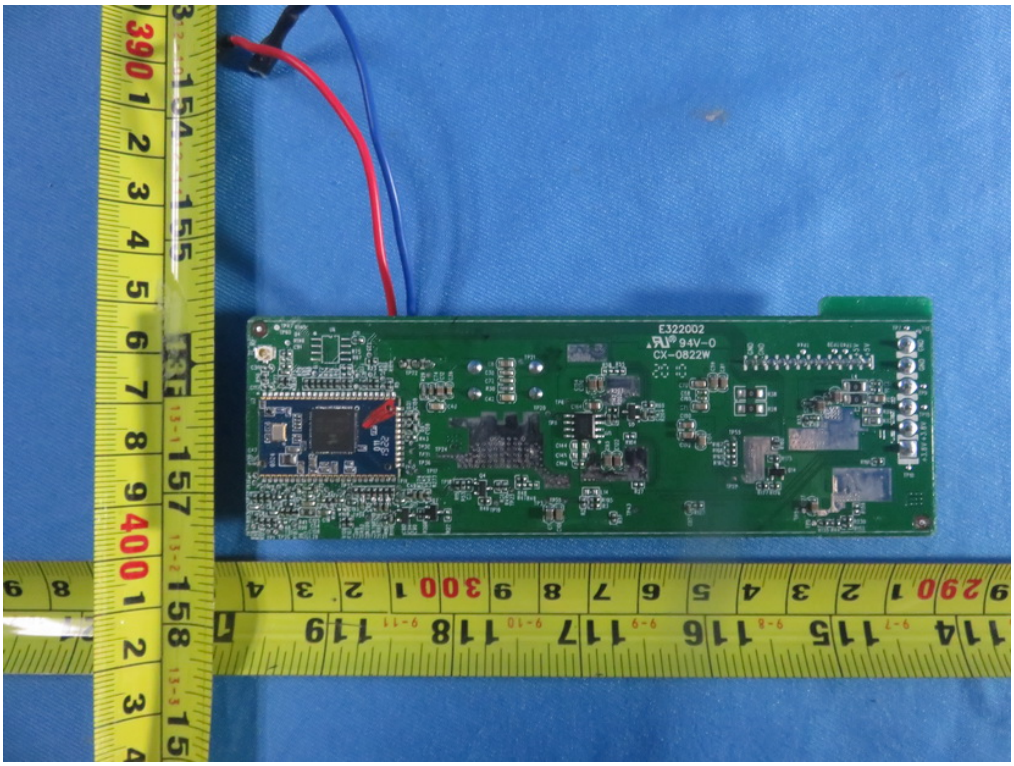
E322002
94V-0
CX-0822W

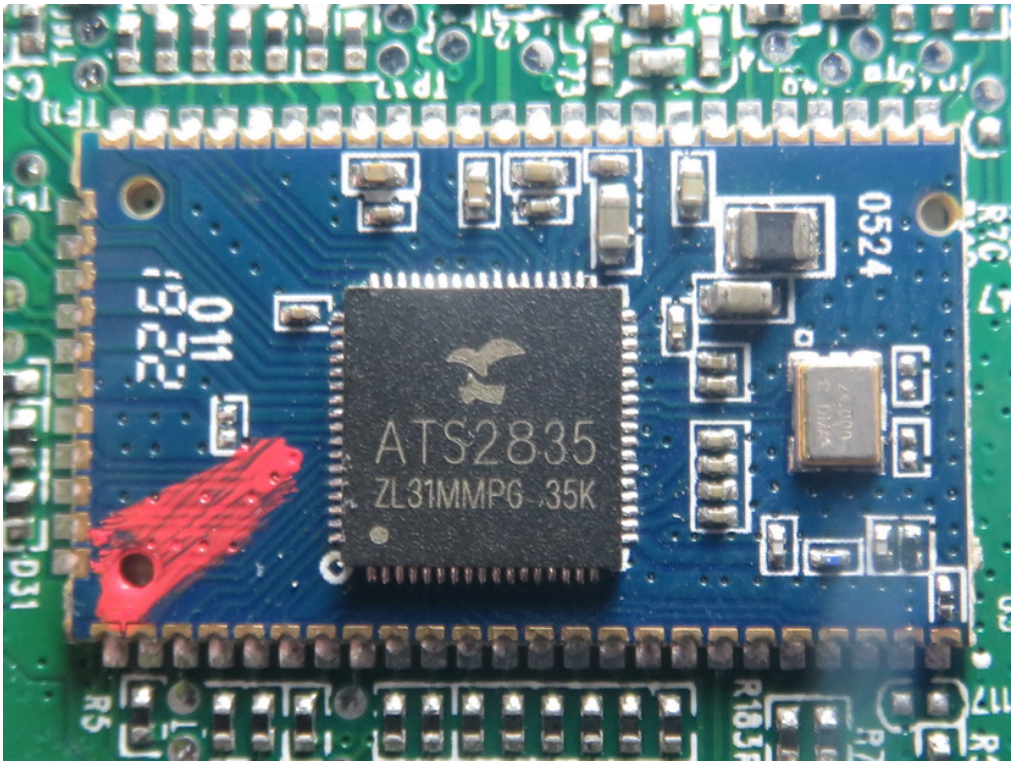
ATS2835
ZL31MMPG 35K
0524

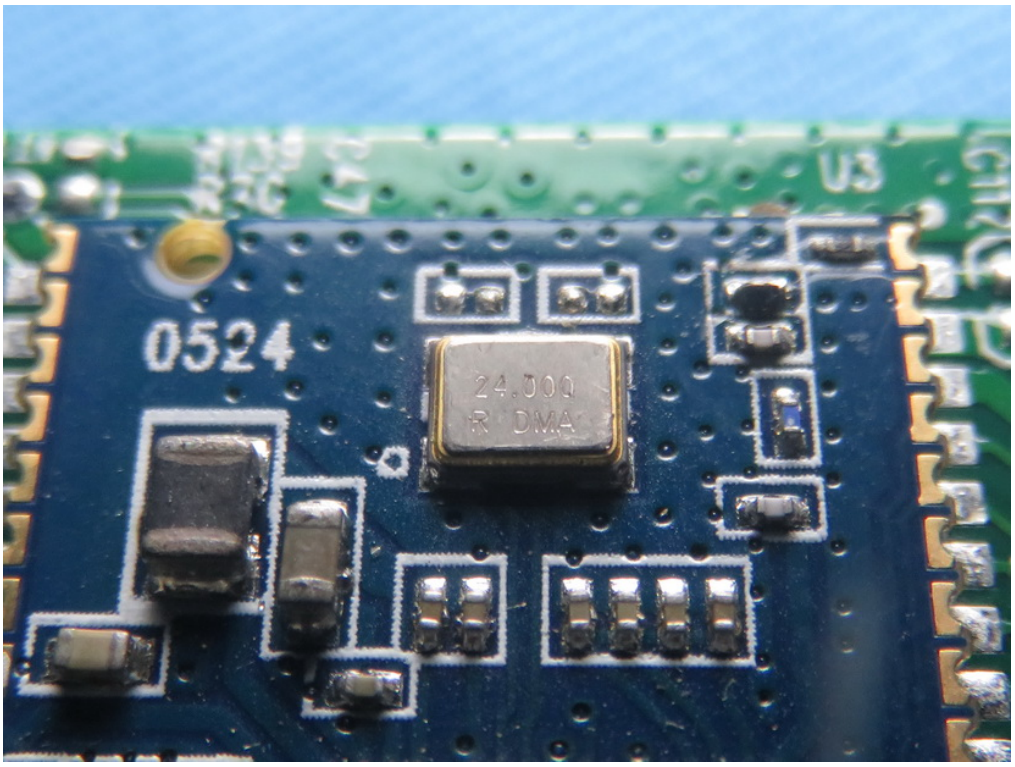
0524
24.000
DMA
U3

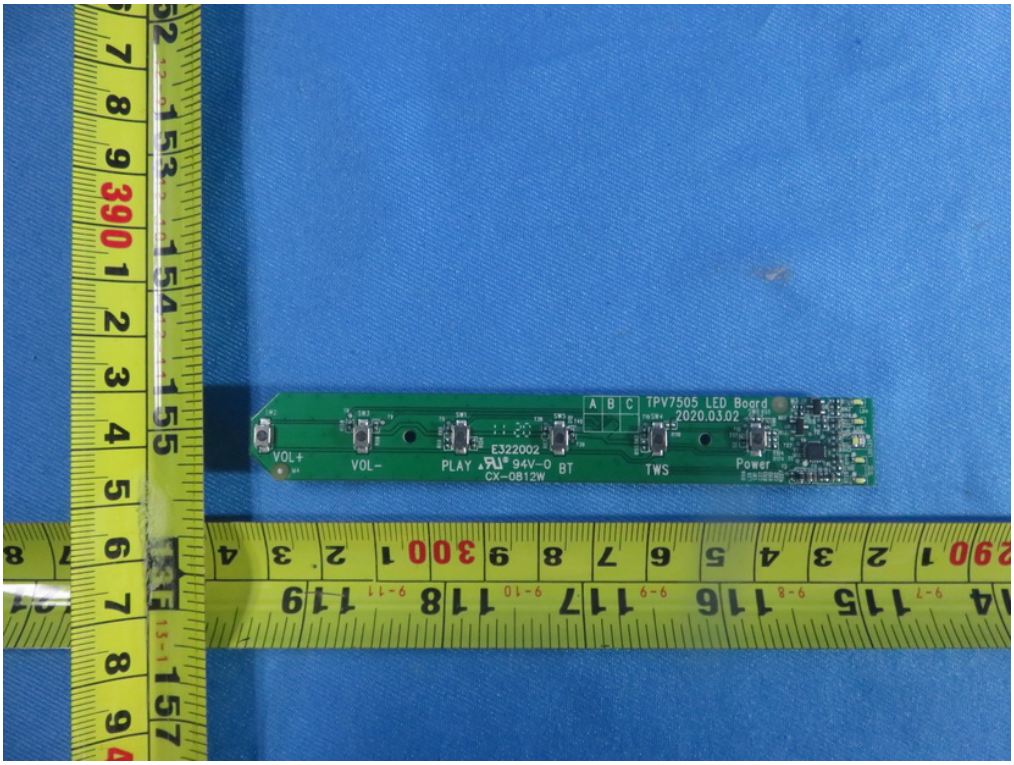
TPV7505 LED Board
2020.03.02
A B C
VOL+
VOL-
PLAY
E322002
94V-0
CX-0812W
BT
TWS
Power

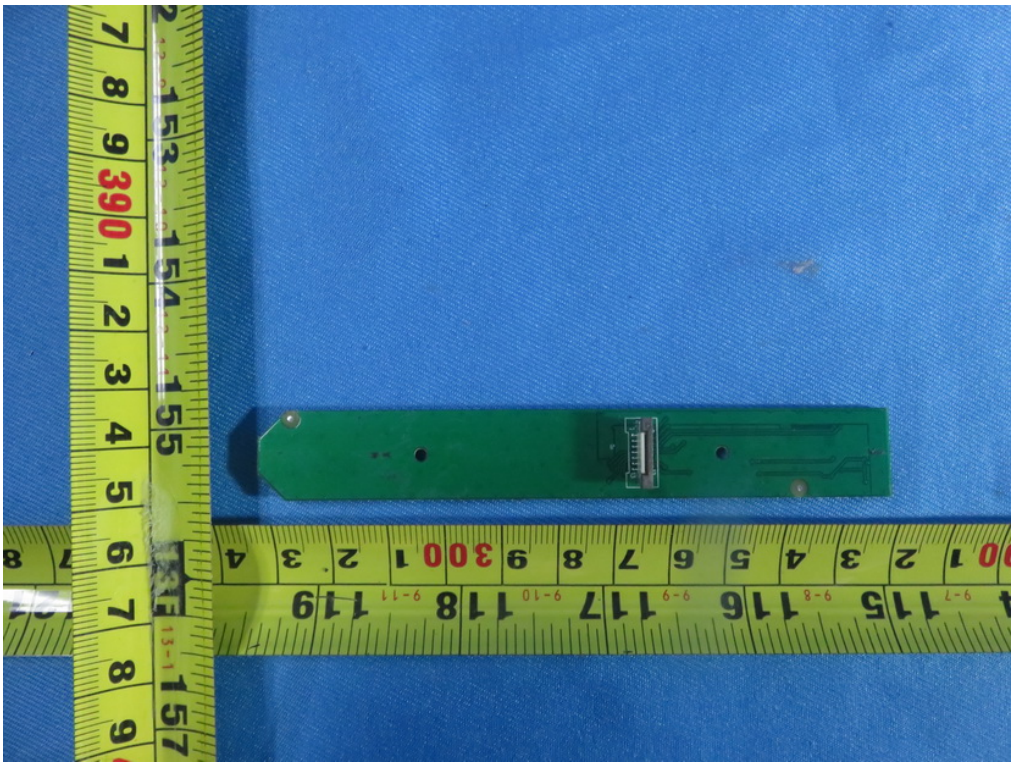

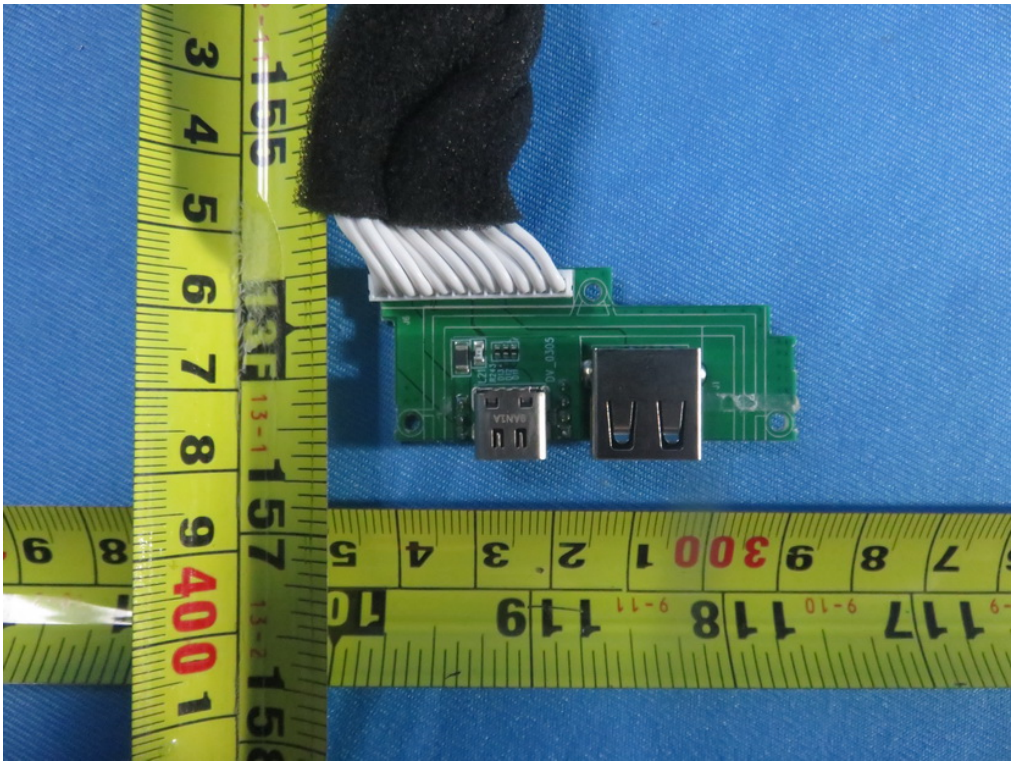

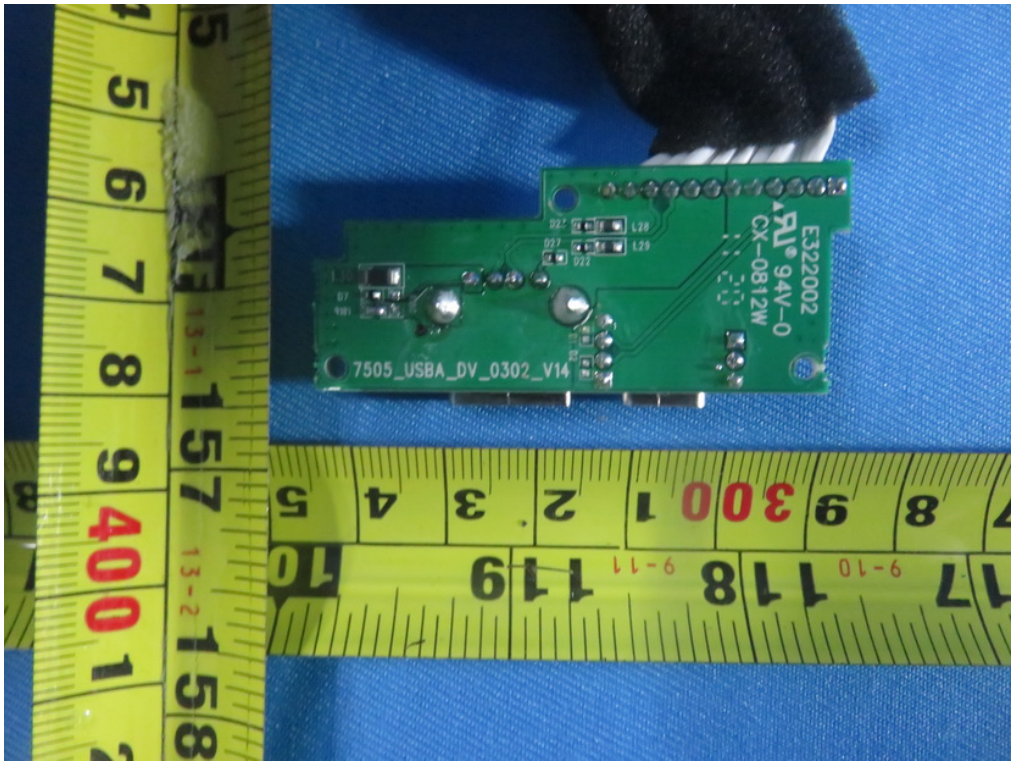
7505_USBA_DV_0302_V14
E322002
94V-0
CX-0812W

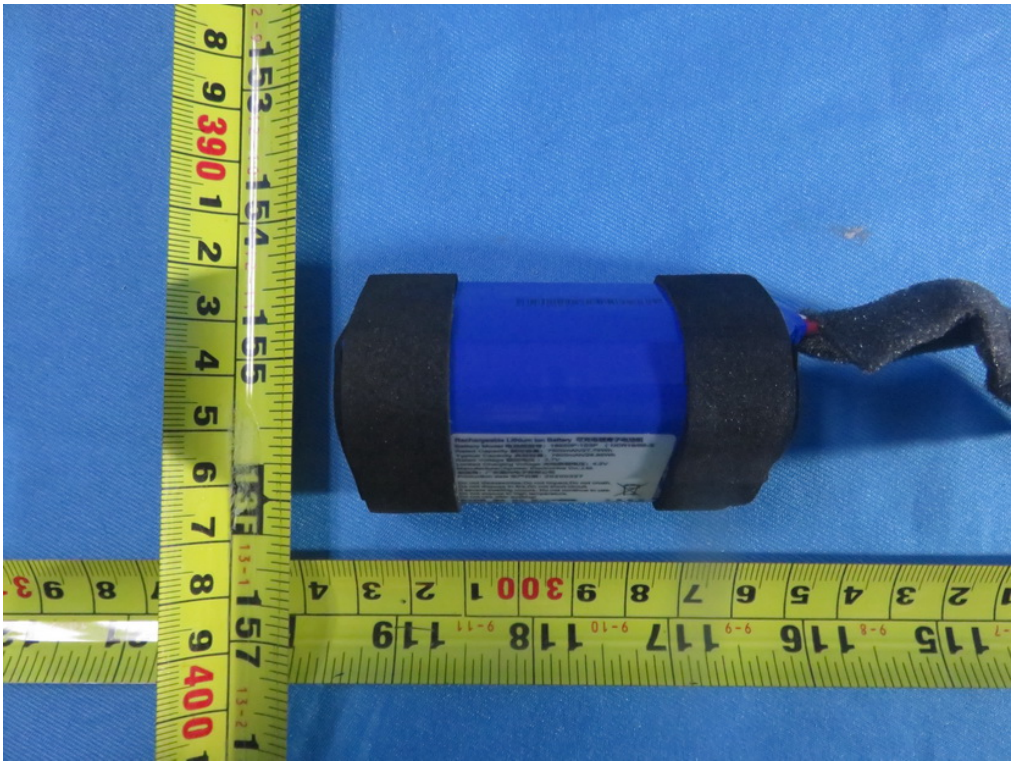

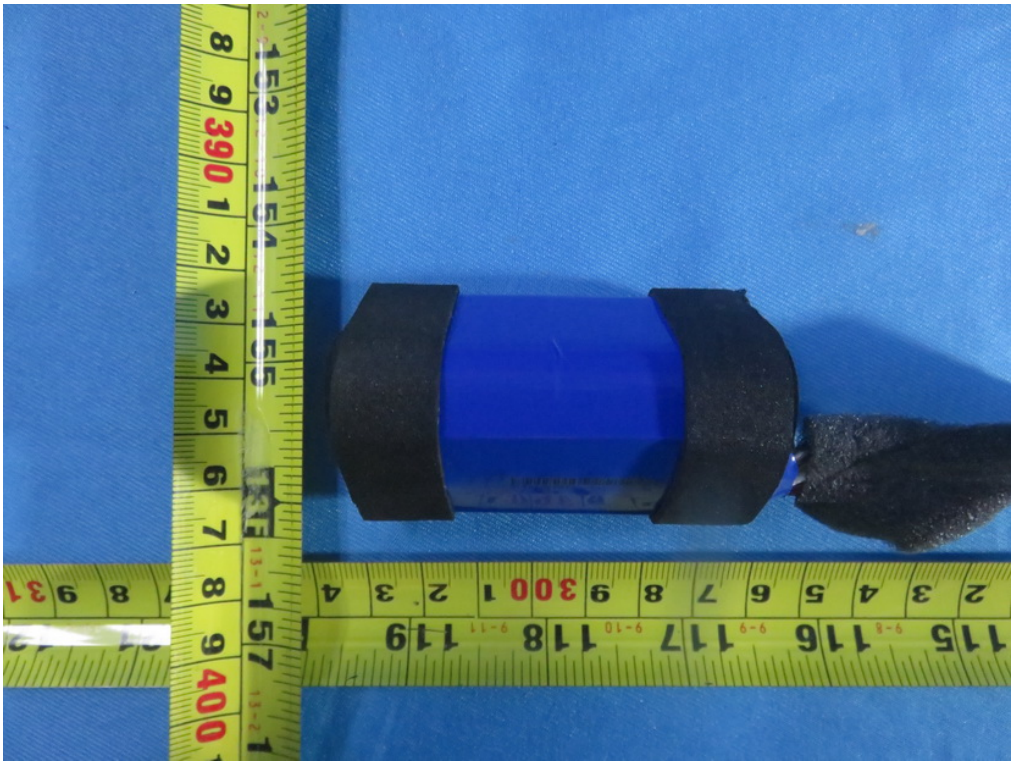

Rechargeable Lithium ion Battery 可充电锂离子电池组
Battery Model 电池组型号：18650P-1S3P （1ICR19/66-3）
Rated Capacity 额定容量：7500mAh/27.75Wh
Typical Capacity 典型容量：7800mAh/28.86Wh
Rated Voltage 额定电压：3.7V
Limited Charging Voltage 充电限制电压：4.2V
Manufacturer:Apower Electronics Co.,Ltd.
制造商：广东国光电子有限公司
Production date 生产日期：20200327
Do not disassemble,Do not impact,Do not crush,
Do not dispose in fire,Do not short-circuit.
If severe swelling occurs, Do not continue to use.
Do not expose to high temperature.
Do not use after soaking!
禁止拆解、撞击、挤压、投入火中或短路。
若出现严重鼓胀，请勿继续使用。
请勿置于高温环境中。浸水后禁止使用！
中 国 制 造
Made in China