Internal photos of the EUT

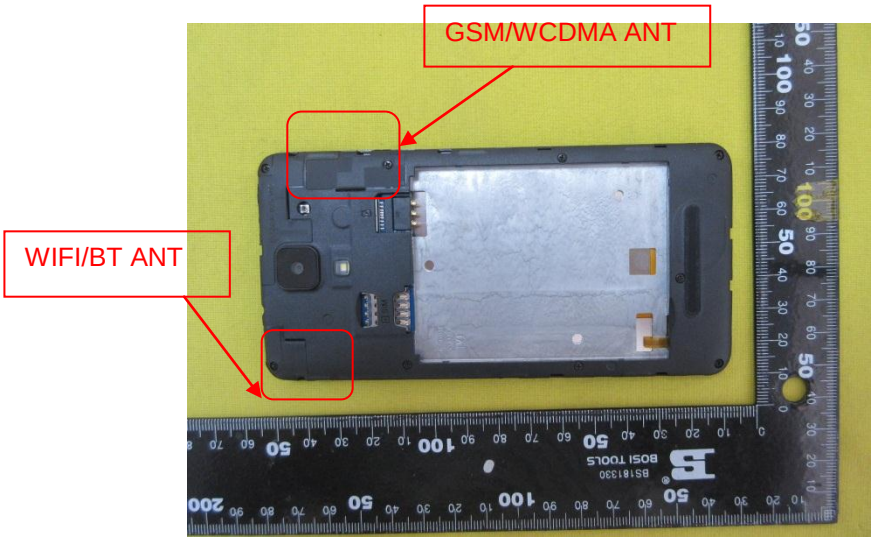

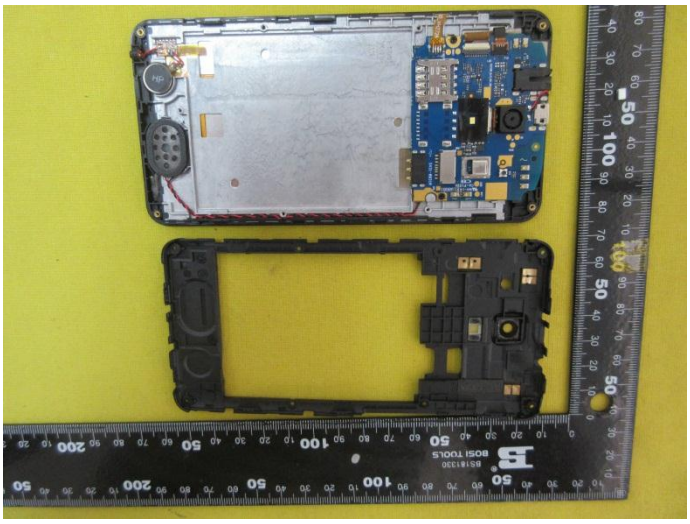

BS181330
BOSI TOOLS

BS181330
BOSI TOOLS

BS181330
BOSI TOOLS

BS181330
BOSI TOOLS

BS181330
BOSI TOOLS

mobile
Li-ion Battery
Model: E5009
Voltage: DC 3.8V
Capacity: 1900mAh
7.22Wh
CAUTION
MAY EXPLODE IF DAMAGED OR DISPOSED OF IN FIRE
DO NOT SHORT CIRCUIT
DO NOT DISASSEMBLE WITHOUT AUTHORIZATION
USE SPECIFIED ADAPTER ONLY
CHARGING ENVIRONMENT
TEMPERATURE: 0°C-50°C
Made in China
BS181330
BOSI TOOLS