

#### 4. EXHIBIT 4: FCC ID LABEL SAMPLE AND LOCATION INFORMATION





**SECTION 2.1033(c) (11) also SECTION 2.925 (a) (1)**

A photograph or drawing of the equipment identification plate or label showing the information to be placed thereon.

**Response:**

The drawing of the equipment identification label of the **AWS LTE B66a RRH 4x45 Outdoor Transceiver System FCC ID: AS5BBTRX-28** is attached. A photograph showing label location and drawing of the equipment identification plate of the **B66a RRH 4x45** as installed is attached.

**FCC Label Drawing for AWS RRH 4x45 Outdoor Transceiver System, FCC ID: AS5BBTRX-28**

<b>Alcatel-Lucent</b> 		<b>B66a RRH 4x45</b>	
<b>For Operating Temperature Ratings Reference The Site Preparation Document</b>			
Power DC Input: -48V  17A SELV Source Type 4 Enclosure		This device complies with Part 15 of the FCC Rules. Operation is subject to the condition that this device does not cause harmful interference. This product complies with FDA/CDRH 1040.10 and 1040.11 Class 1 Laser and IEC-60825 Class 1 Laser. <b>FCC ID: AS5BBTRX-28</b>	
Manufactured in Mexico by Alcatel-Lucent		  	
		<div style="border: 1px solid black; padding: 10px; text-align: center;">apply MRI / CLEI label here</div> 3JR59043AAAA	

**Equipment Identification Label Location: With Solar Shield Installed**

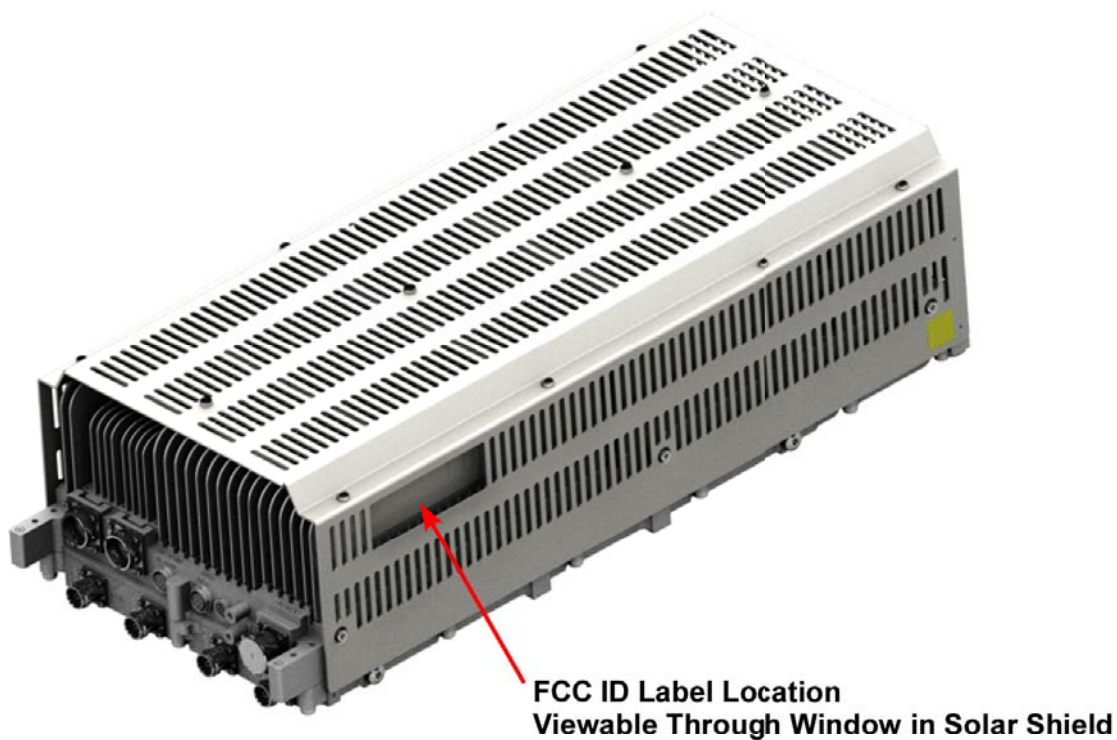

**Equipment Identification Label Location – With Solar Shield Removed**

