EXHIBIT C - EUT INTERNAL PHOTOGRAPHS

DigiDragon
BOSI
BS181360

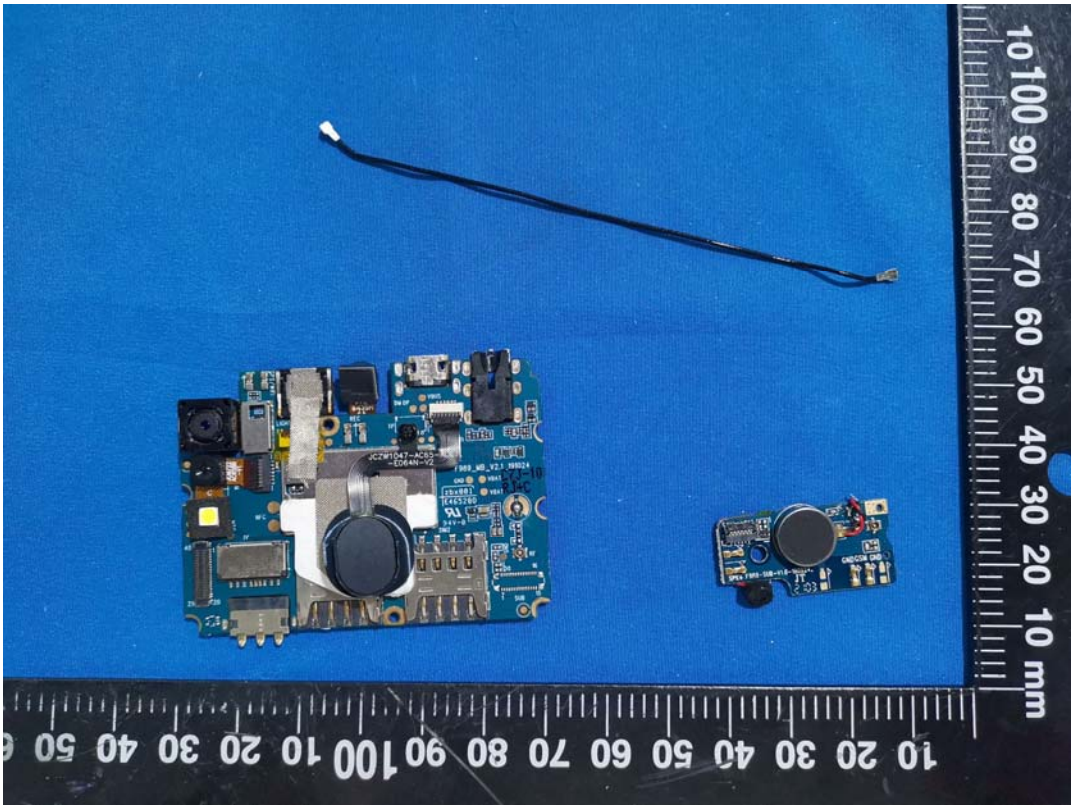

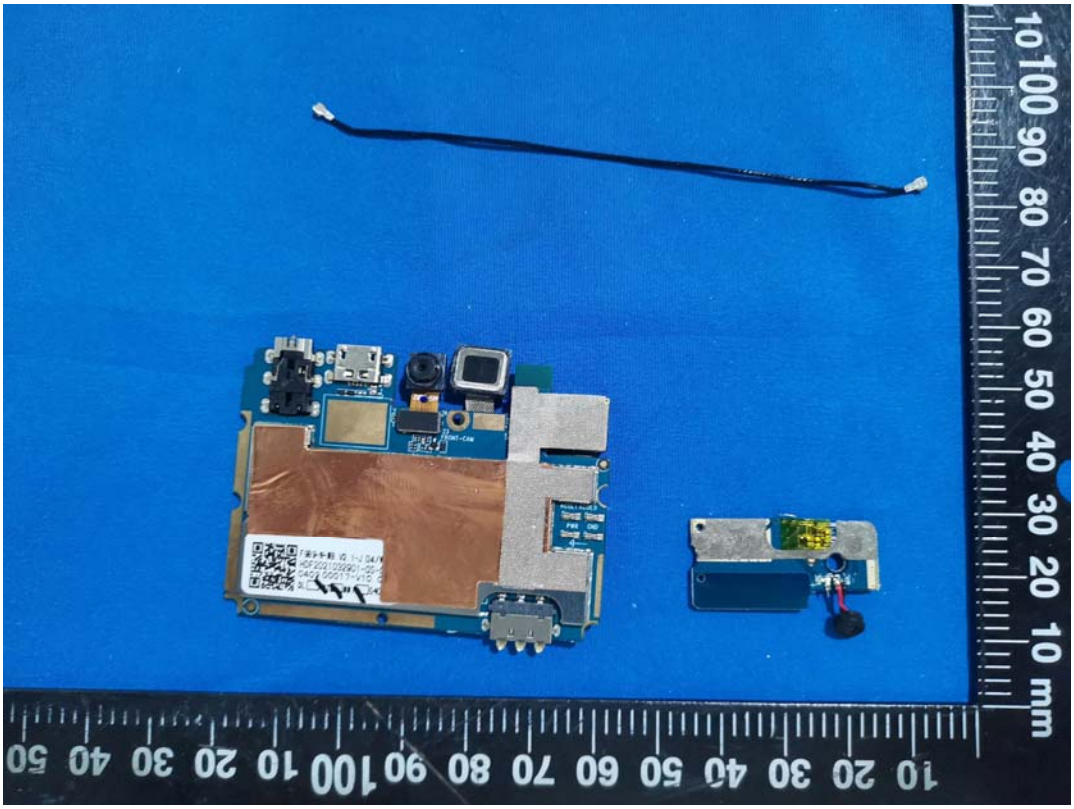

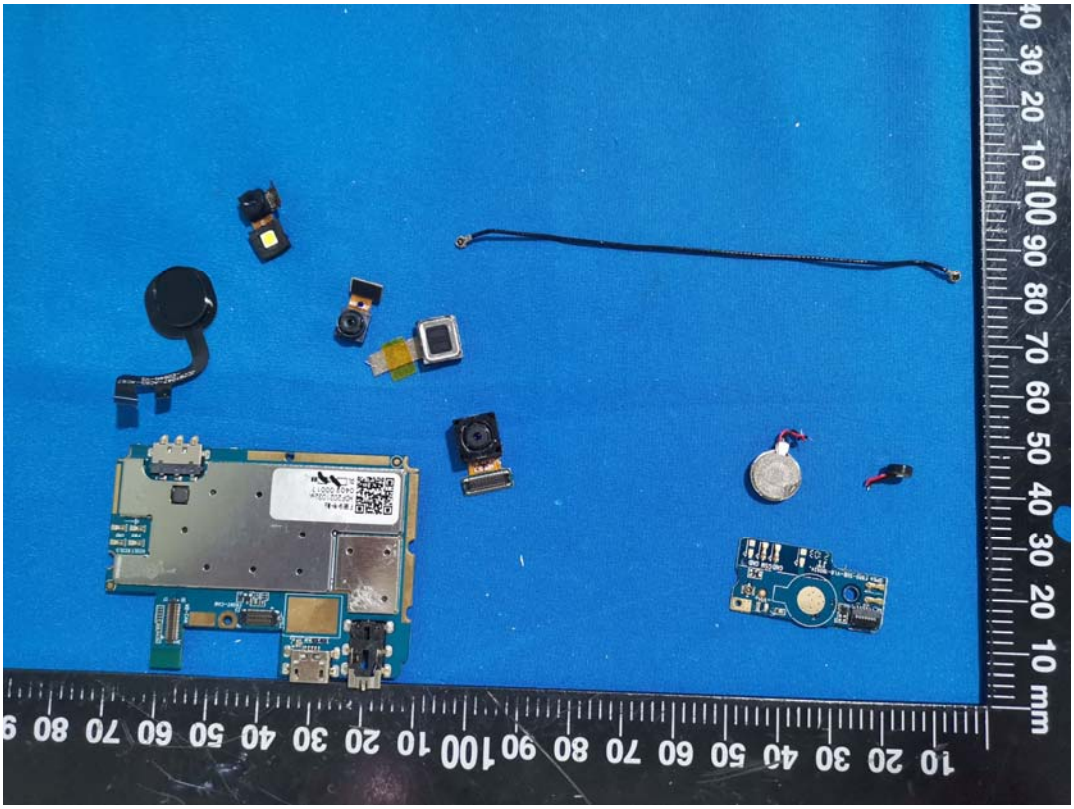

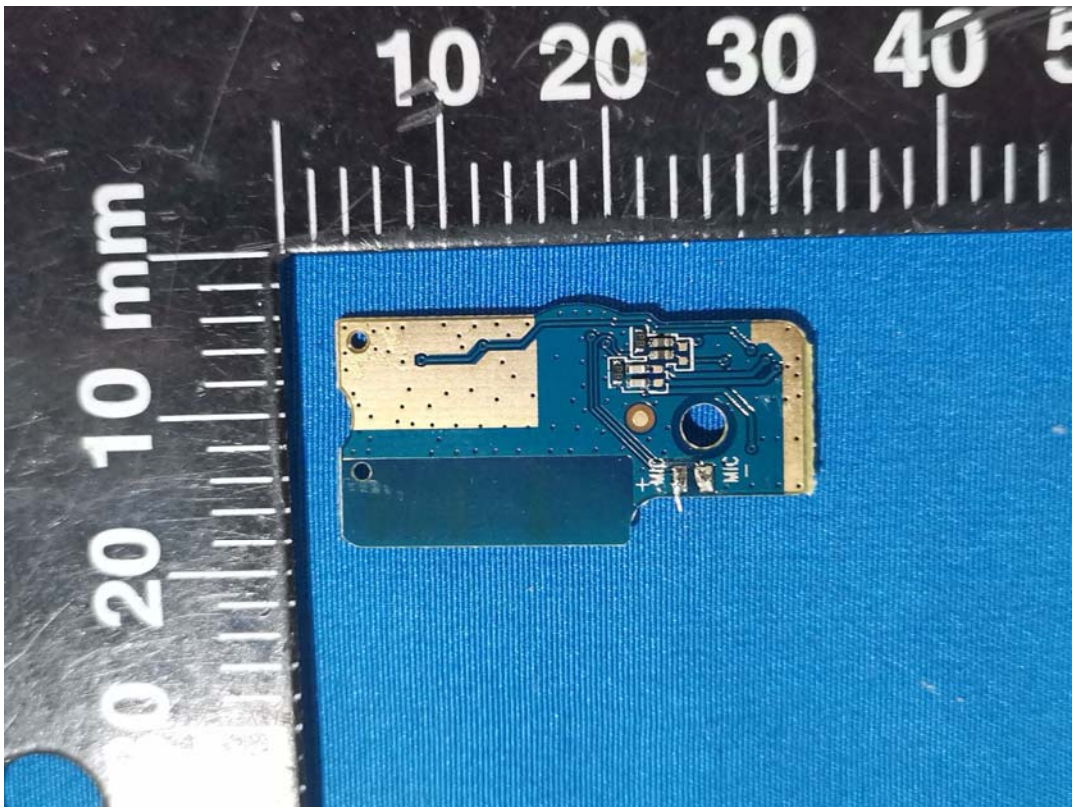
10 20 30 40
10 mm
20
MIC
MIC

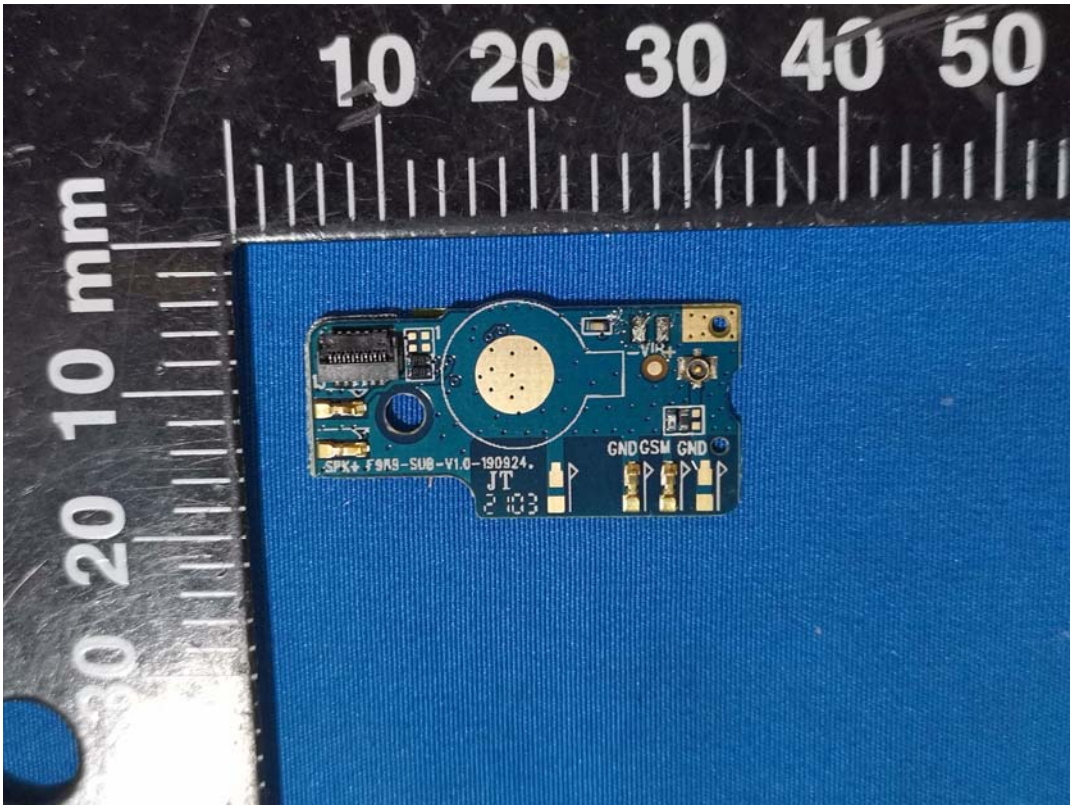
10 20 30 40 50
10 mm
20
SPK+ F9R9-SUB-V1.0-190924.
JT
2103
GND GSM GND

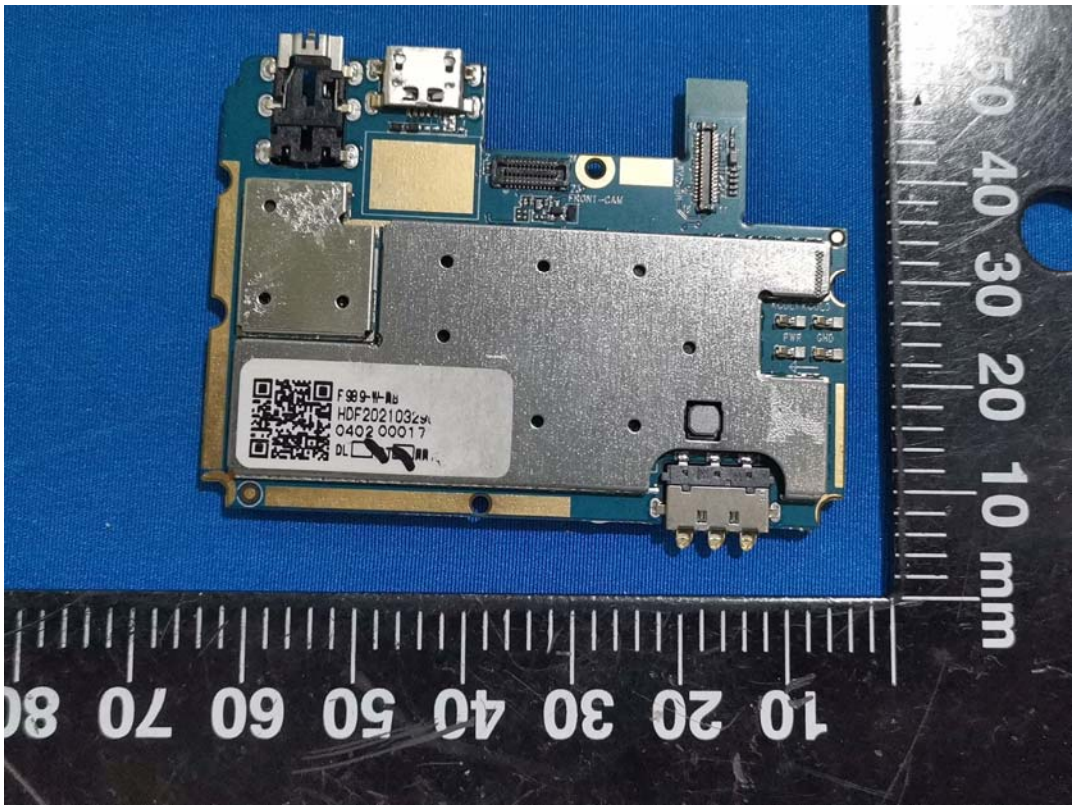
HDF2021032
0402 00017
10 mm

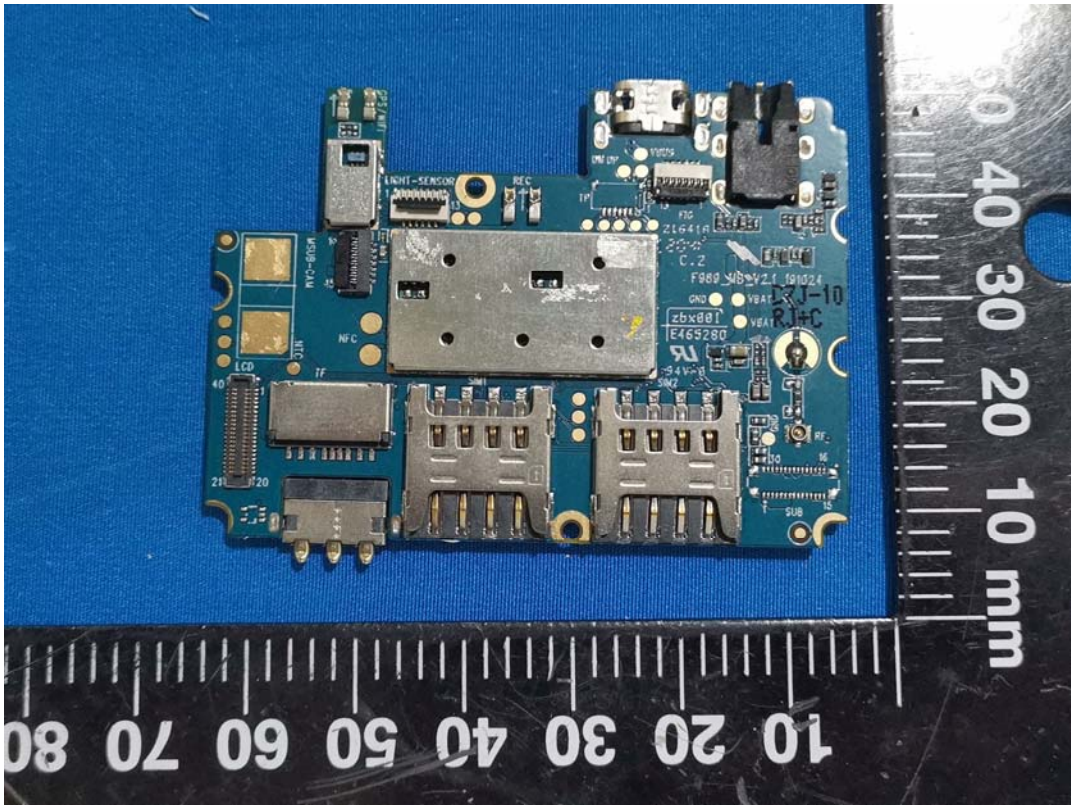
LIGHT-SENSOR
REC
NFC
LCD
10 mm

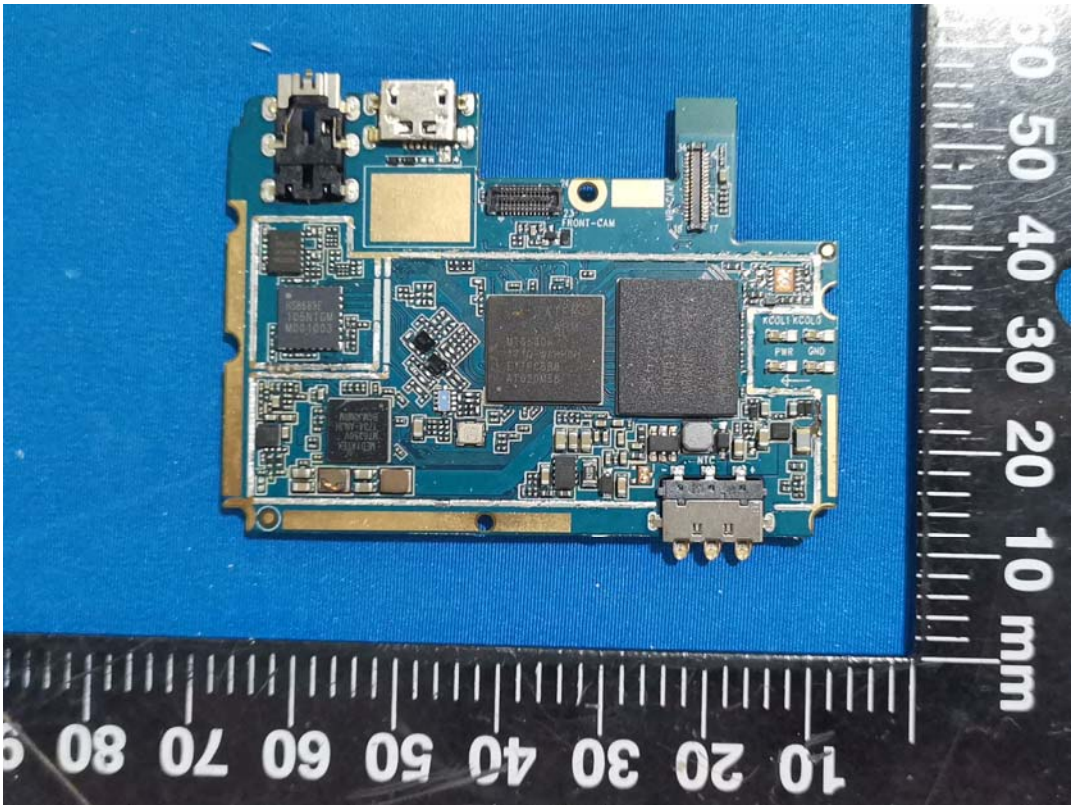
FRONT-CAM
KCOL1 KCOL0
PWR GND
NTC

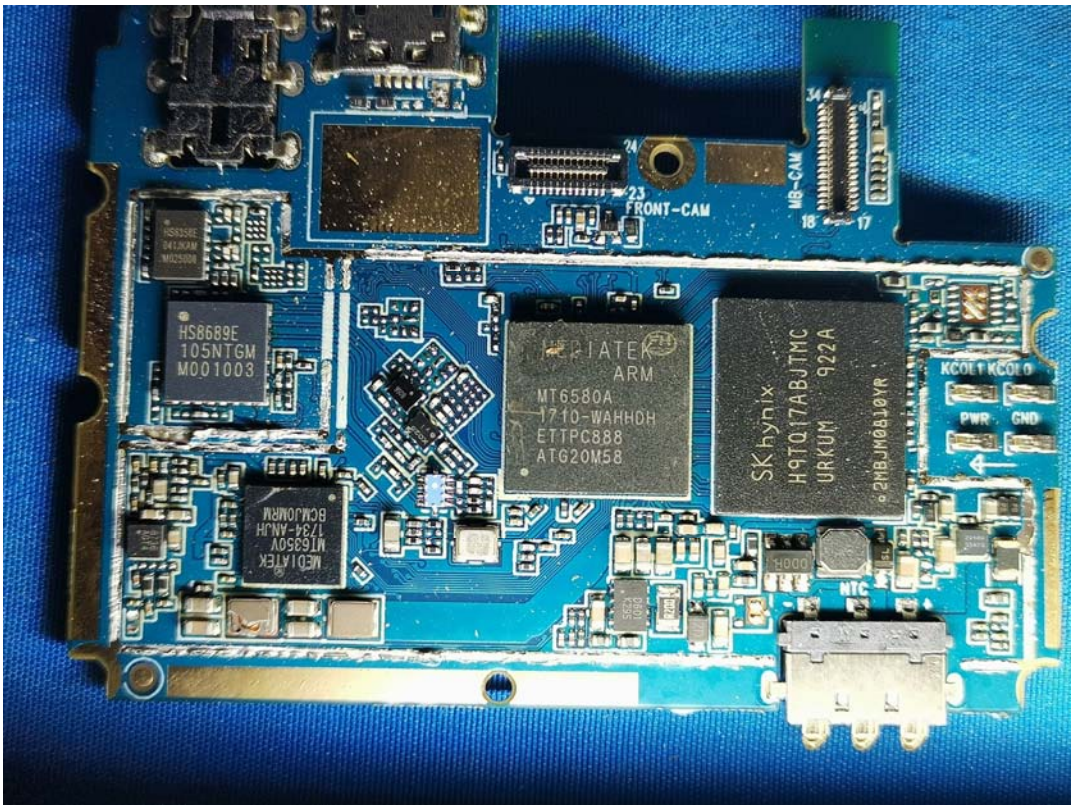
FRONT-CAM
MB-CAM
HS8689E
105NTGM
M001003
MEDIATEK
ARM
MT6580A
1710-WAHHDH
ETTPC888
ATG20M58
SK hynix
H9TQ17ABJTMC
URKUM 922A
KCOL1 KCOL0
PWR GND
NTC

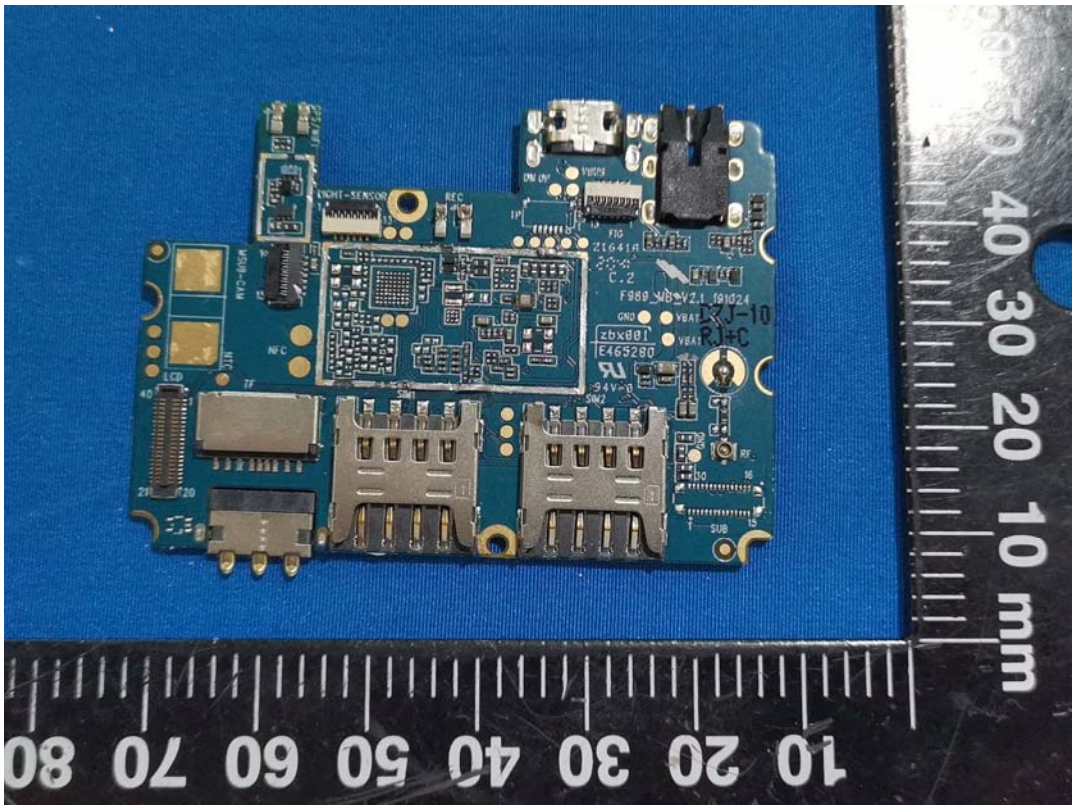

DigiDragon
Model:DS571
Li-Polymer Rechargeable
Battery:2800mAh 10.64Wh
Voltage:3.8V
Charging limited Voltage:4.35V
Caution:
-Use the authorized charger only
-Never disassemble by yourself
-Never short-circuit the battery
-Dispose the battery properly.
-Do not expose battery to open flames,could cause explosion
GB31241-2014
MADE IN CHINA

DigiDragon
3.8V Li-Ion BATTERY 3.8V Li-Ion BATTERIE 10.64Wh
3.8V Li-Ion BATERIÀ 3.8V Li-Ion BATERIA 10.64Wh