APPENDIX A. Photographs of EUT

THOMSON

speedtouch
Power
Ethernet
WLAN
DSL
Internet

ON/OFF
RESET
ETHERNET
DSL

4
DSL
3
4
DSL

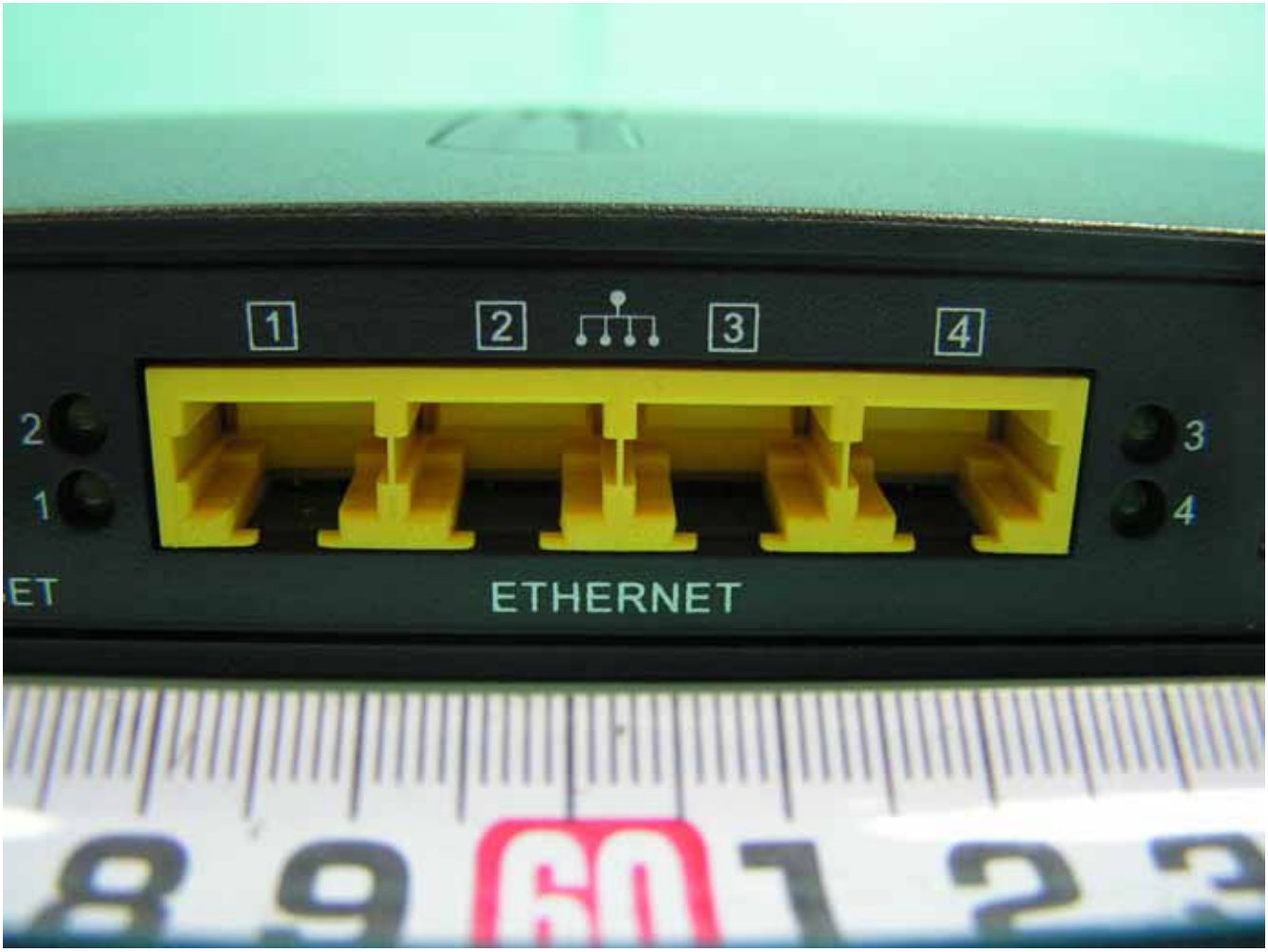
1
2
3
4
2
1
3
4
ETHERNET

1
2
3
4
DSL
2
1
3
4
ON/OFF
RESET
ETHERNET
DSL

ENGINEERING SAMPLE 08
Type: 15.2533.511
Customer: Thomson
Input: 100-120V~
Output: 24V= / 750mA
FRIWO Gerätebau GmbH
Fax help: +49-2532-81112
CAUTION: RISK OF ELECTRICAL SHOCK;
NOT FOR SALE; NON ROHS

Thomson Telecom
DSL36110060
AC/DC ADAPTER
Type: 152410
Input: 230V~/50Hz/220mA
Output: 24V⎓/750mA
Conforms to IEC 60950
Made in China
IP40
class B
FWHK
2606