EXHIBIT C - EUT INTERNAL PHOTOGRAPHS

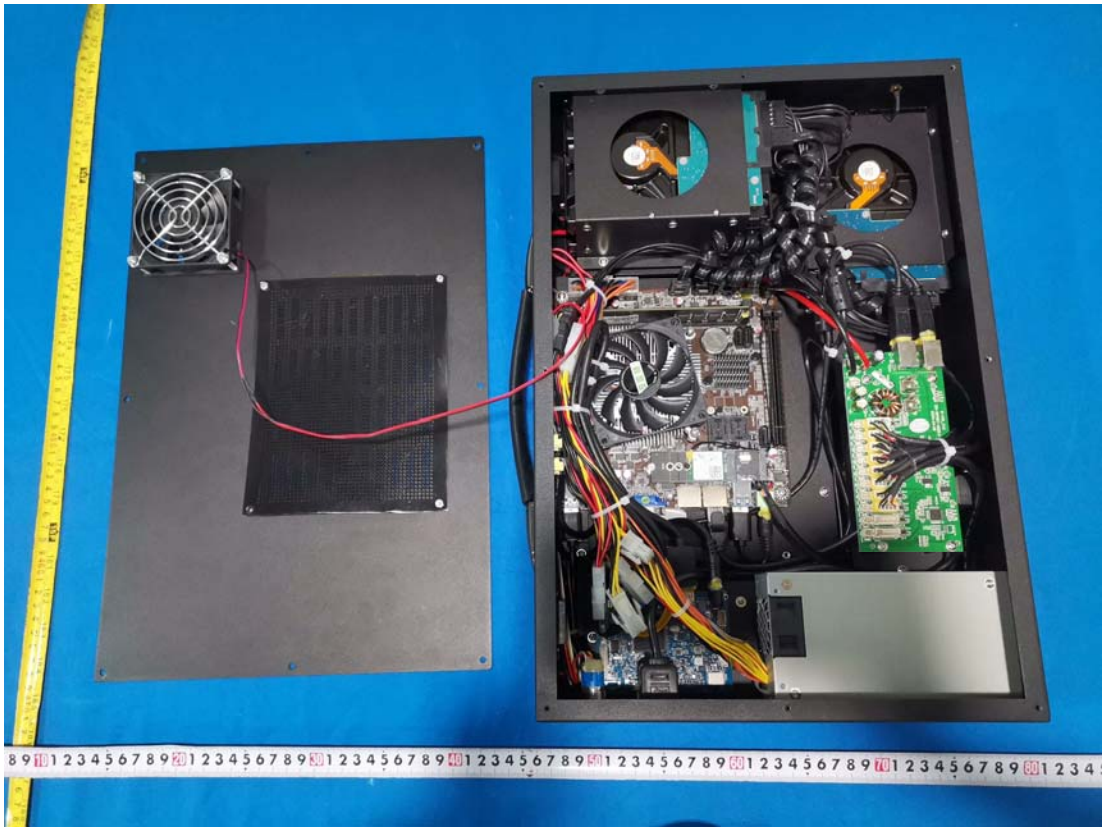

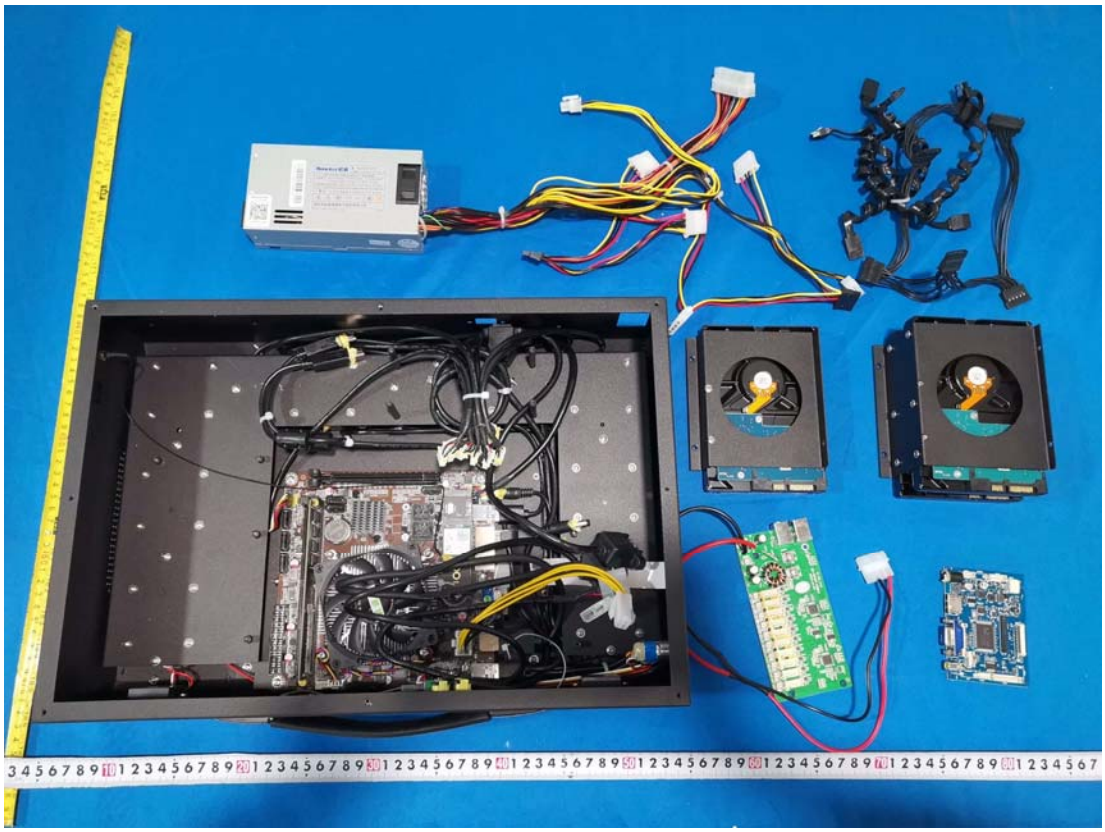

Huntkey 航嘉
型 号:HK350-94FP
SWITCHING POWER SUPPLY 开关电源
CAUTION!
警告
Do not remove this cover under any circumstances.
非专业维修人员请勿自行开启此盖
深圳市航嘉驰源电气股份有限公司
Http://www.huntkey.com
REV 00
HK350-94FPL409391717

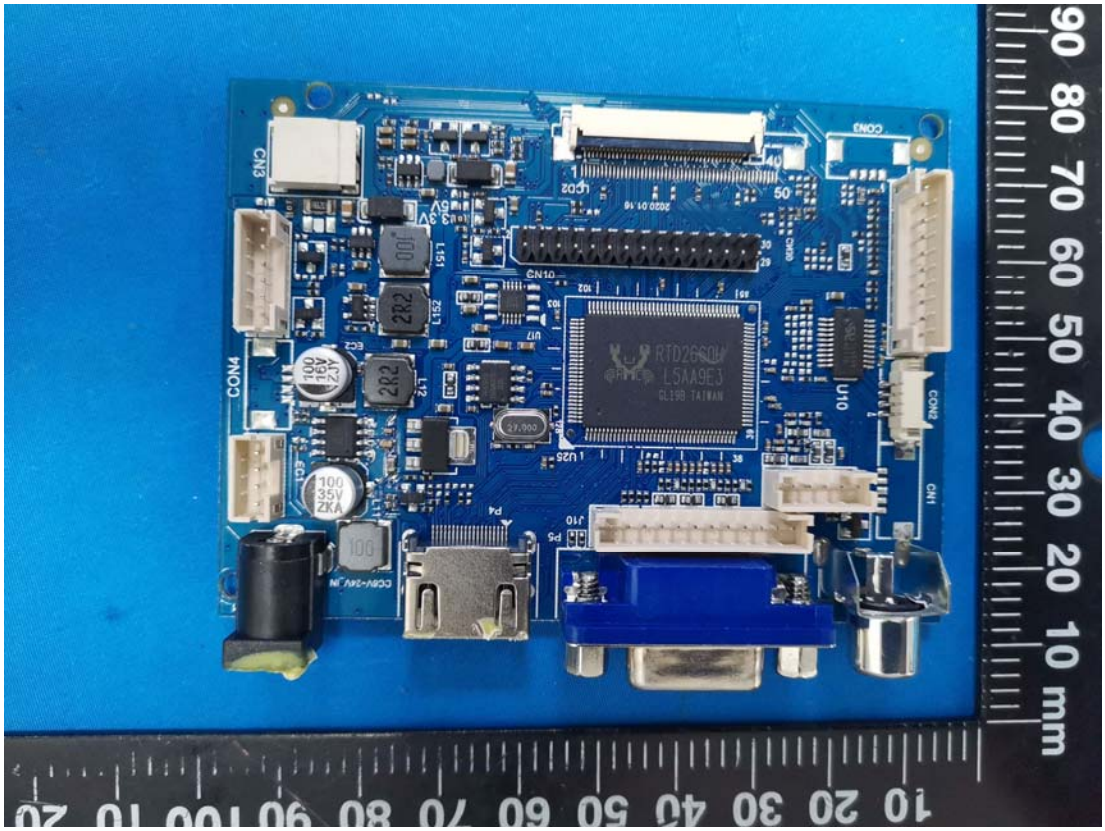
RTD2660H
L5AA9EJ
CON4
CN3
CON2
CN1
U10
U25
CN10
CON3
mm

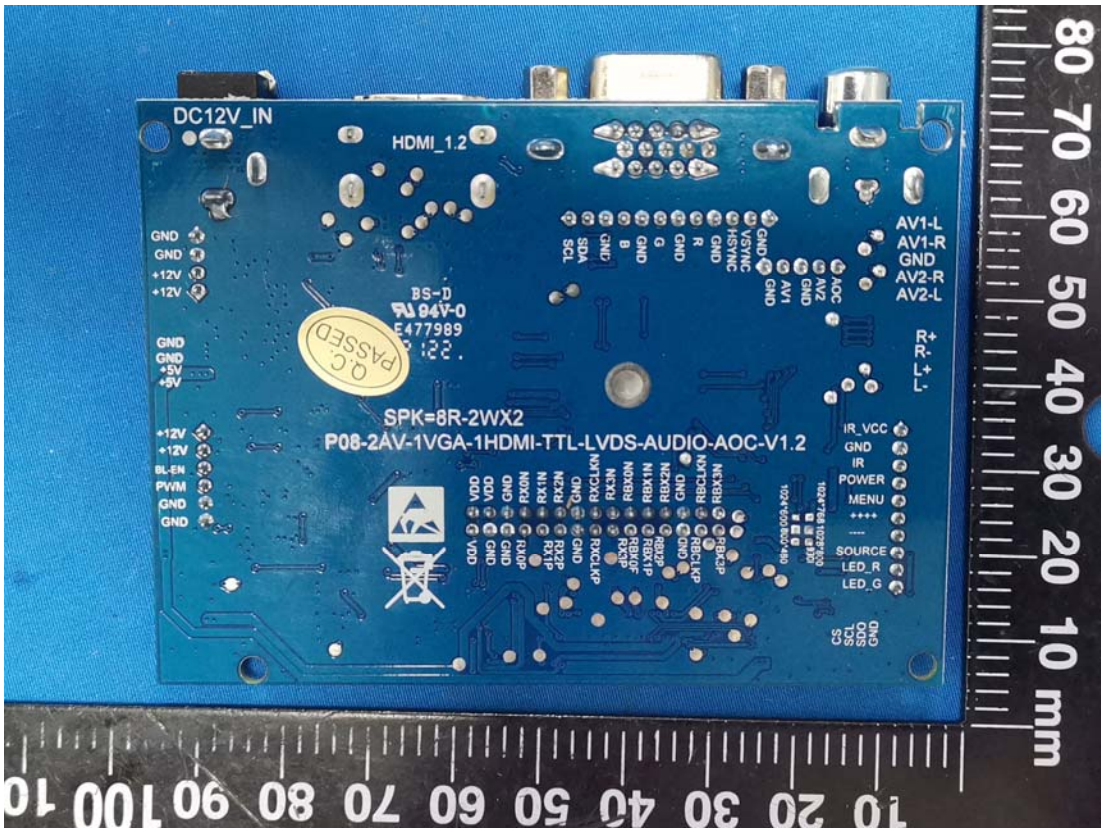
DC12V_IN
HDMI_1.2
SPK=8R-2WX2
P08-2AV-1VGA-1HDMI-TTL-LVDS-AUDIO-AOC-V1.2
AV1-L
AV1-R
GND
AV2-R
AV2-L
R+
R-
L+
L-
IR_VCC
GND
IR
POWER
MENU
SOURCE
LED_R
LED_G
mm

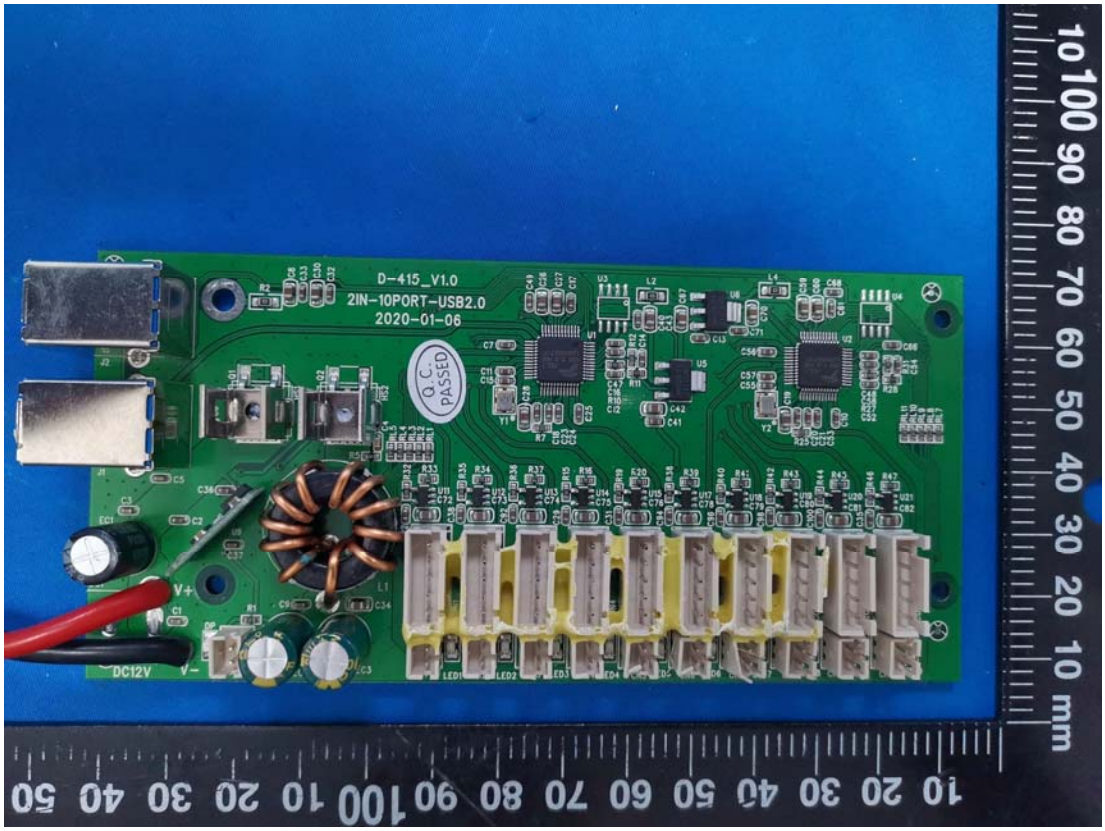
D-415_V1.0
2IN-10PORT-USB2.0
2020-01-06
Q.C.
PASSED
DC12V
V+
V-

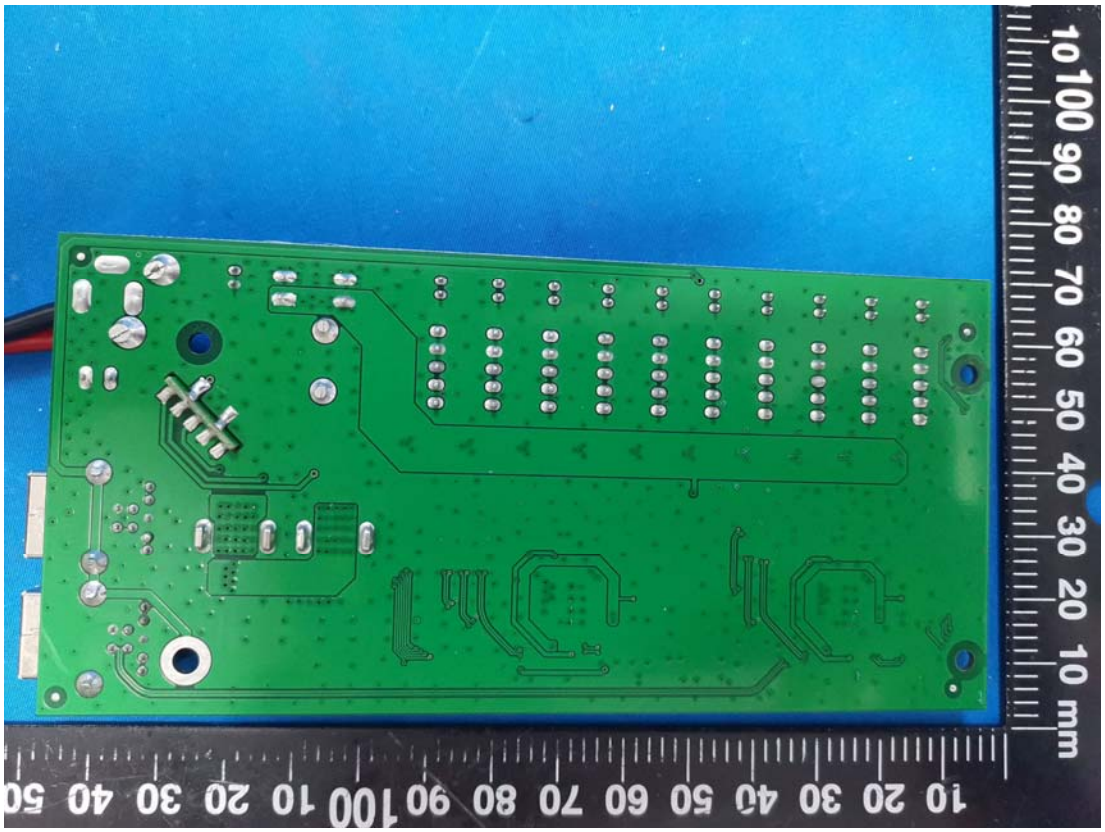

DT02

TOSHIBA
13JUN2021
DISK DRIVE DT02ABA200V
DRIVE REV AVA AA10
S/N 61D1S4S9SNGH
CAPACITY:2TB
FW:KP0H0R
LBA 3,907,029,168 SECTORS
CHS:16383/16/63
TOSHIBA ELECTRONIC DEVICES & STORAGE CORPORATION
中国制造 MADE IN CHINA
+5V DC 560mA, +12V DC 340mA
HDKPB04A2A01 S
WARRANTY VOID IF ANY LABEL/
SCREW IS REMOVED OR BROKEN
DO NOT COVER ANY DRIVE HOLES

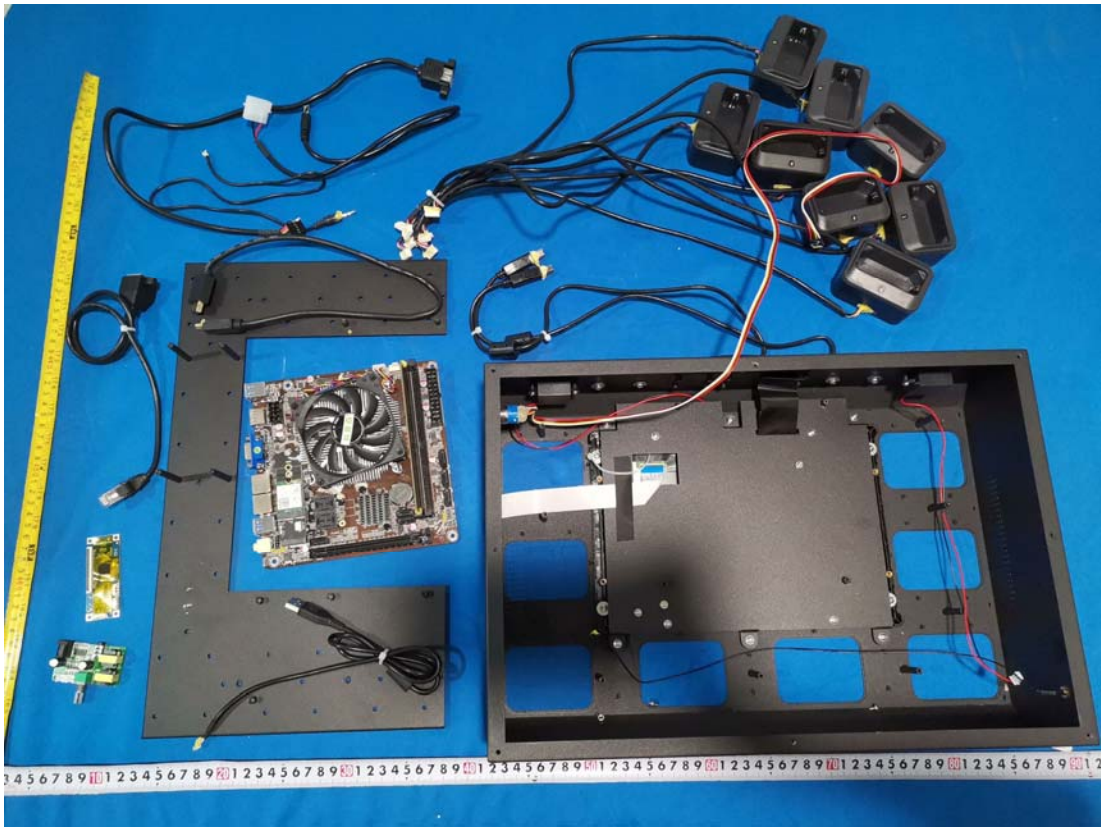

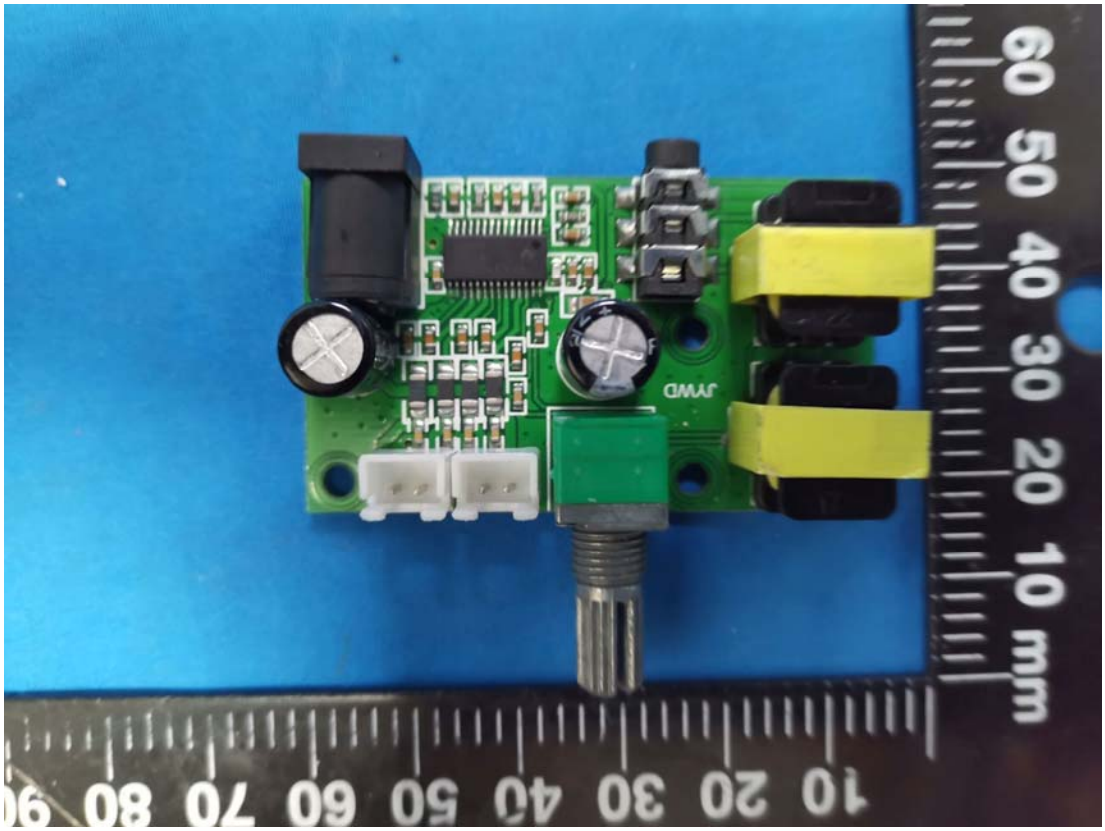
JYWD

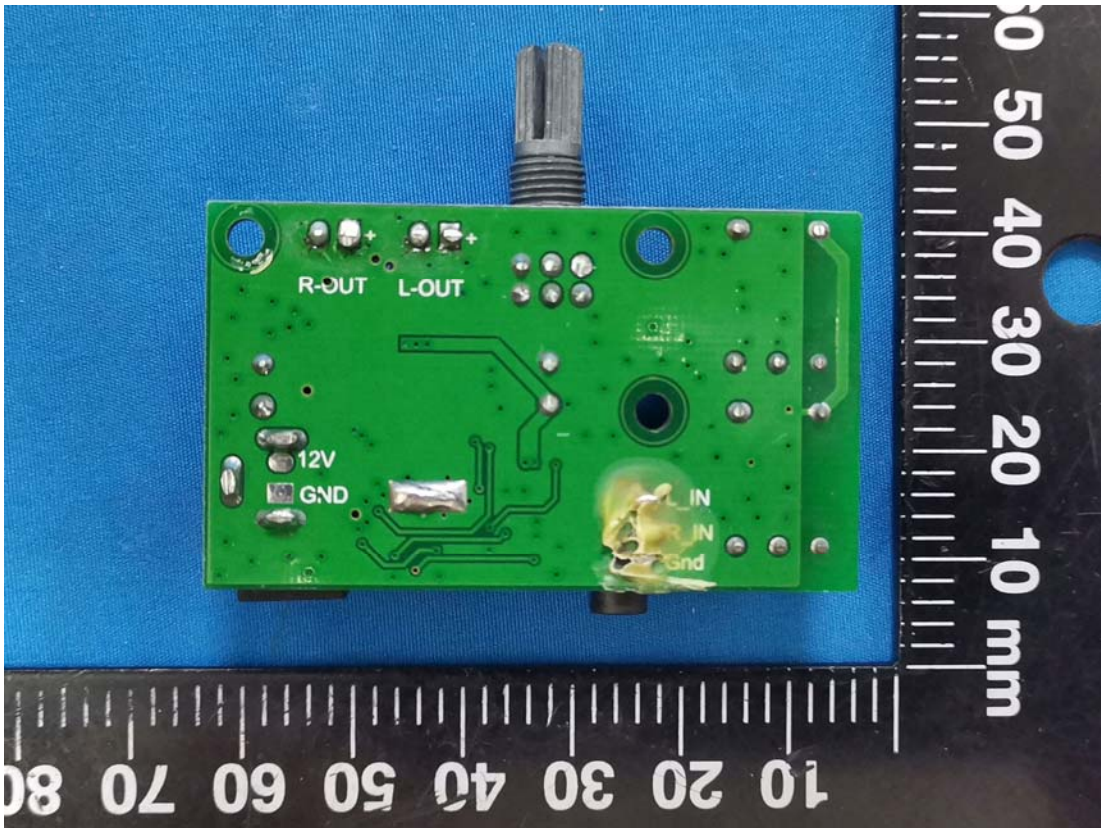
R-OUT
L-OUT
12V
GND
L_IN
R_IN
Gnd

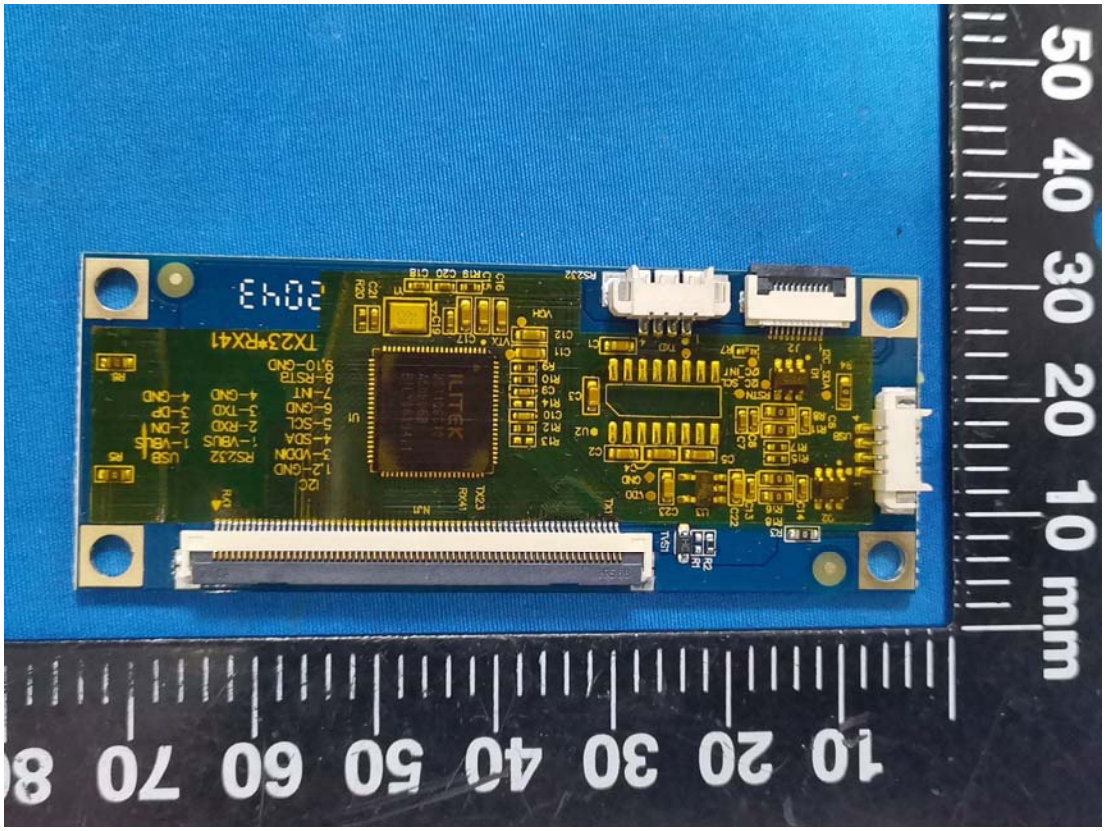
TX23*RX41
2043
ILITEK
1-VBUS
2-DN
3-DP
4-GND
5-SCL
6-GND
7-NT
8-RST
9,10-GND
3-VDDIN
4-SDA
1-VBUS
2-RXD
3-TXD
4-GND
1-GND
RS232
USB
I2C
10 20 30 40 50 60 70 80
10 20 30 40 50 mm

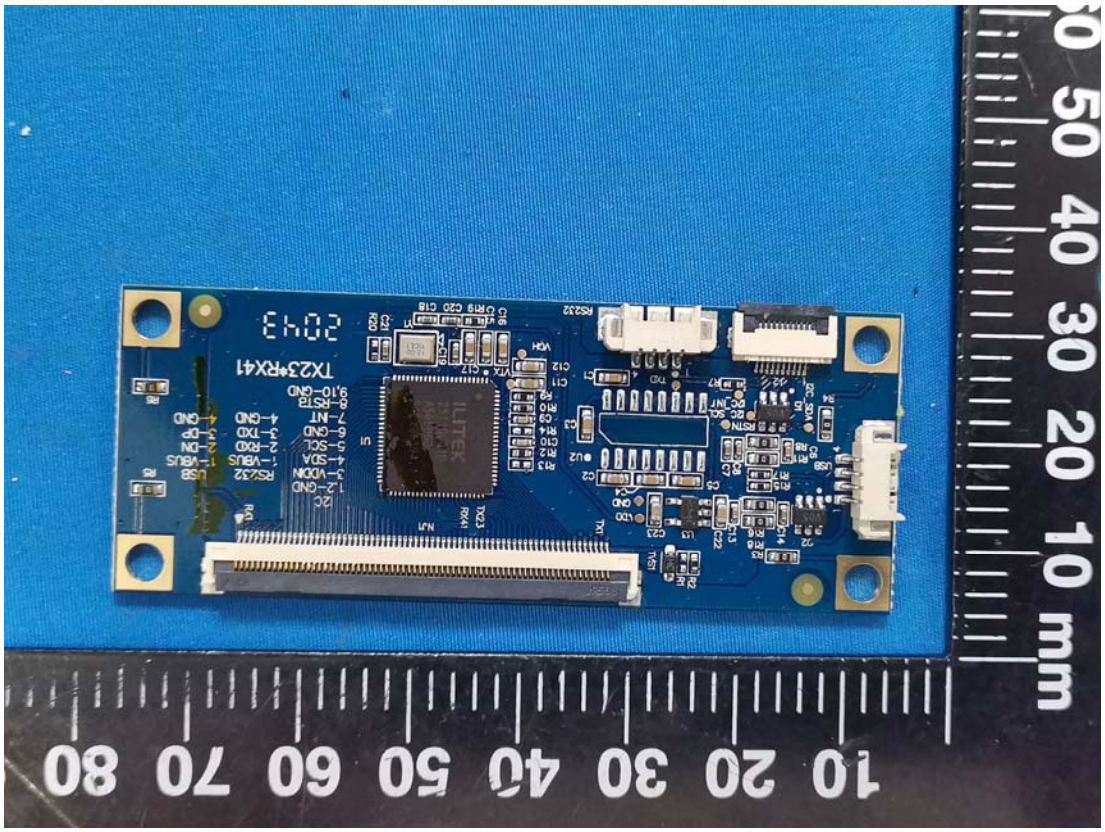
TX23*RX41
2043
ILITEK
1-VBUS
2-DN
3-DP
4-GND
5-SCL
6-GND
7-NT
8-RST
9,10-GND
3-VDDIN
4-SDA
1-VBUS
2-RXD
3-TXD
4-GND
1-GND
RS232
USB
I2C
10 20 30 40 50 60 70 80
10 20 30 40 50 mm

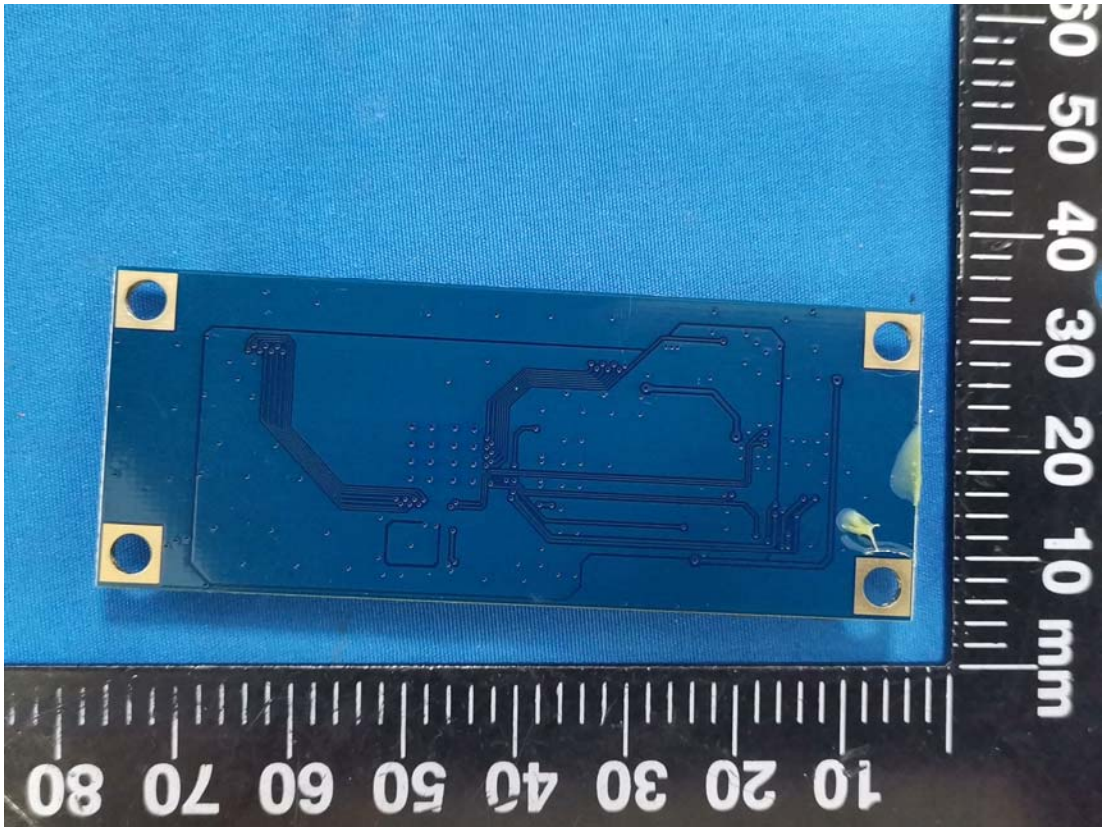

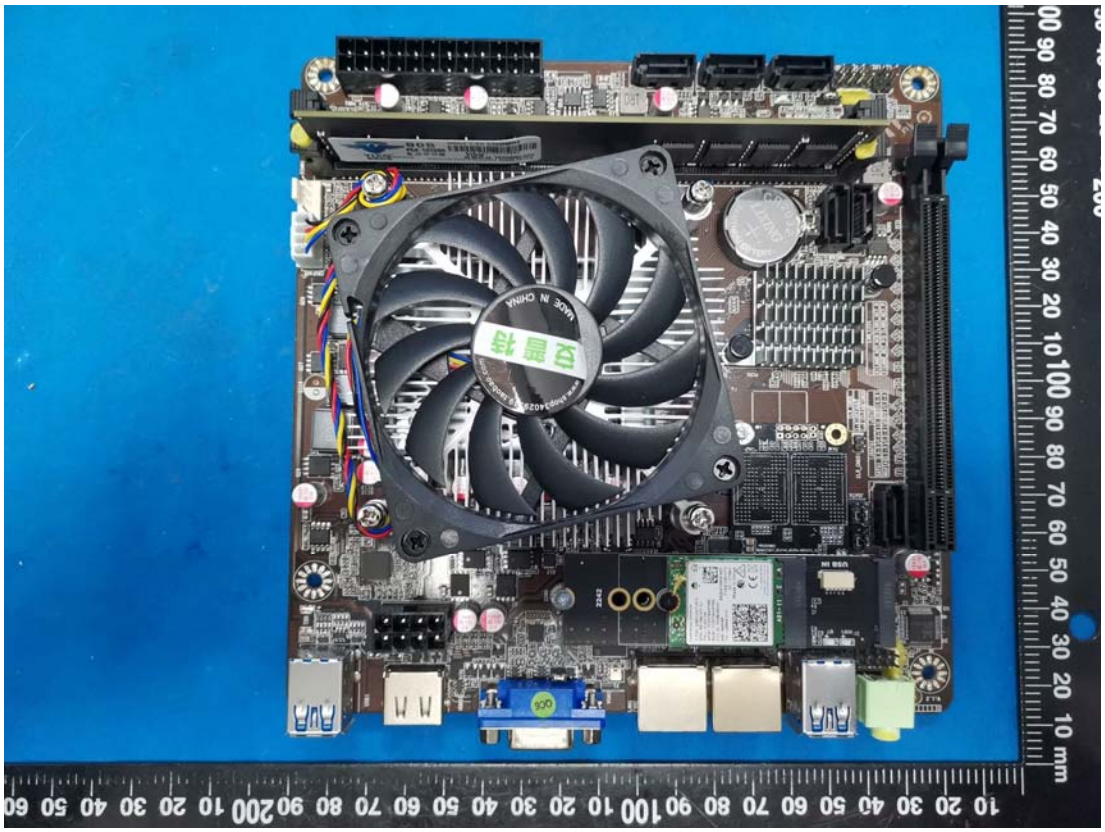
安普特
MADE IN CHINA

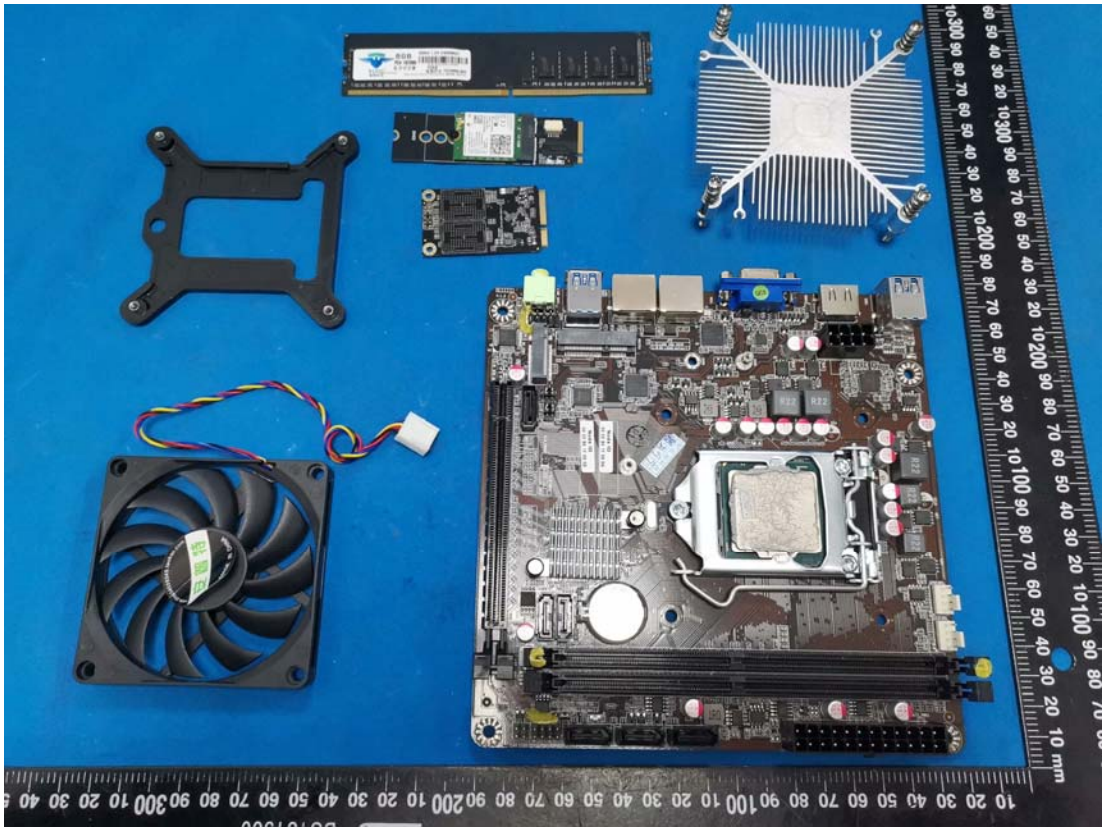

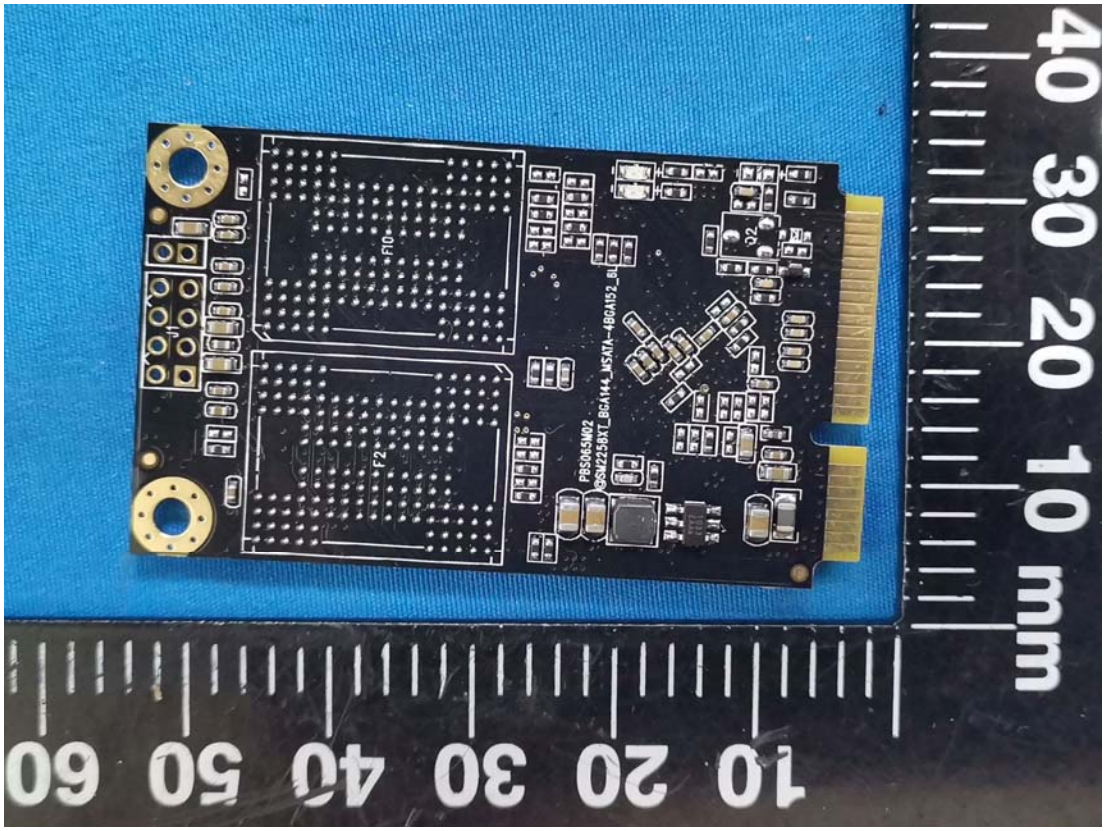
40 30 20 10 mm
10 20 30 40 50 60

128GB
银翔科技
P/N:YIXG J600 128GB mSATA
SSD RATE:DC+3.3V 1A
YIXG
ASSEMBLED IN CHINA
RoHS
S/N:YX21090372
WARRANTY VOID IF LABLE REMOED OR DAMAGED
40 30 20 10 mm
10 20 30 40 50 60

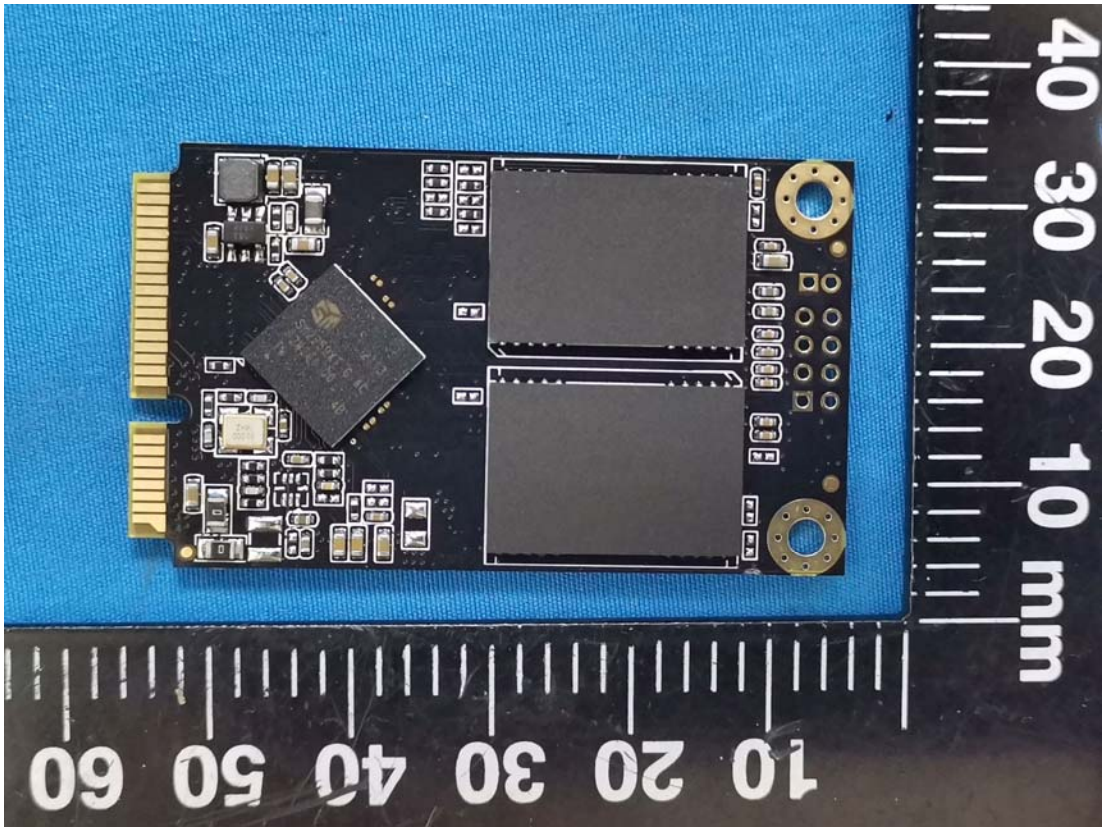

8GB
PC4-19200U
CL:17-17-17-39
DDR4 1.2V 2400MHZ
YIXG
银翔科技 TECHNOLOGY
Warranty Void If Removed RoHS

mm

mm
2242
USB IN

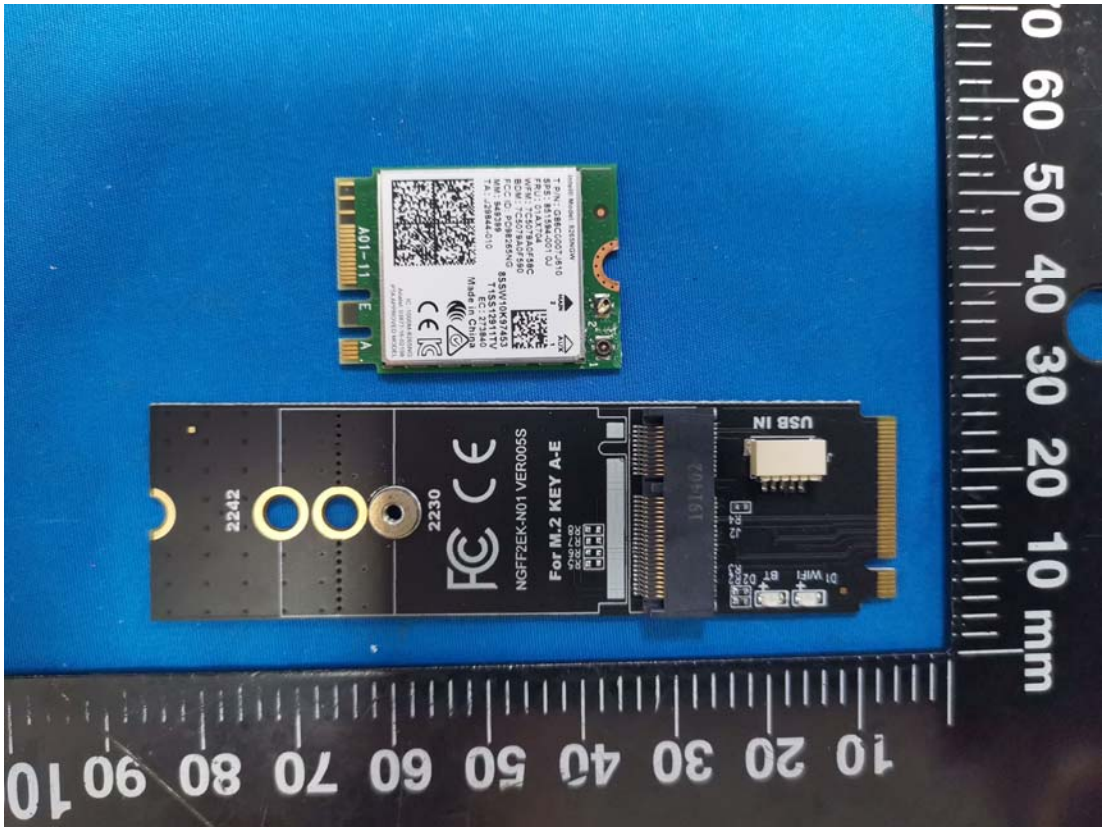
2242
2230
NGFF2EK-N01 VER005S
For M.2 KEY A-E
USB IN
191402
A01-111

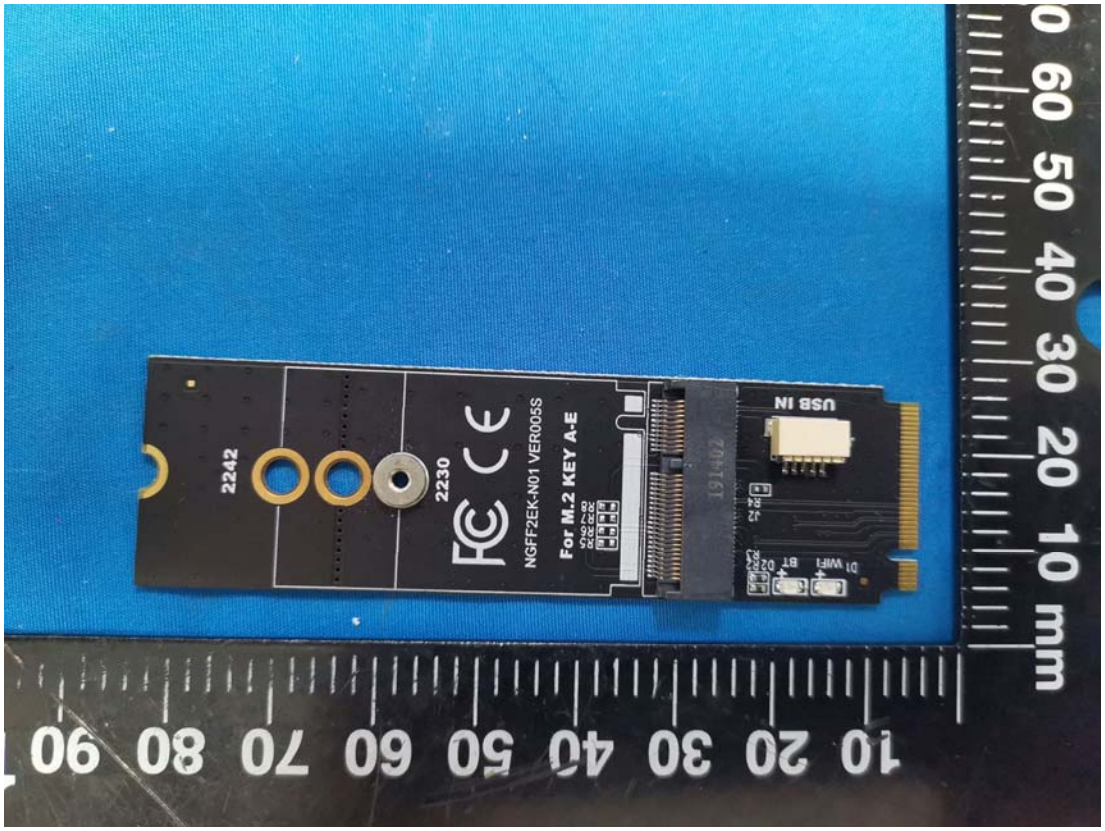
2242
2230
NGFF2EK-N01 VER005S
For M.2 KEY A-E
USB IN
191402

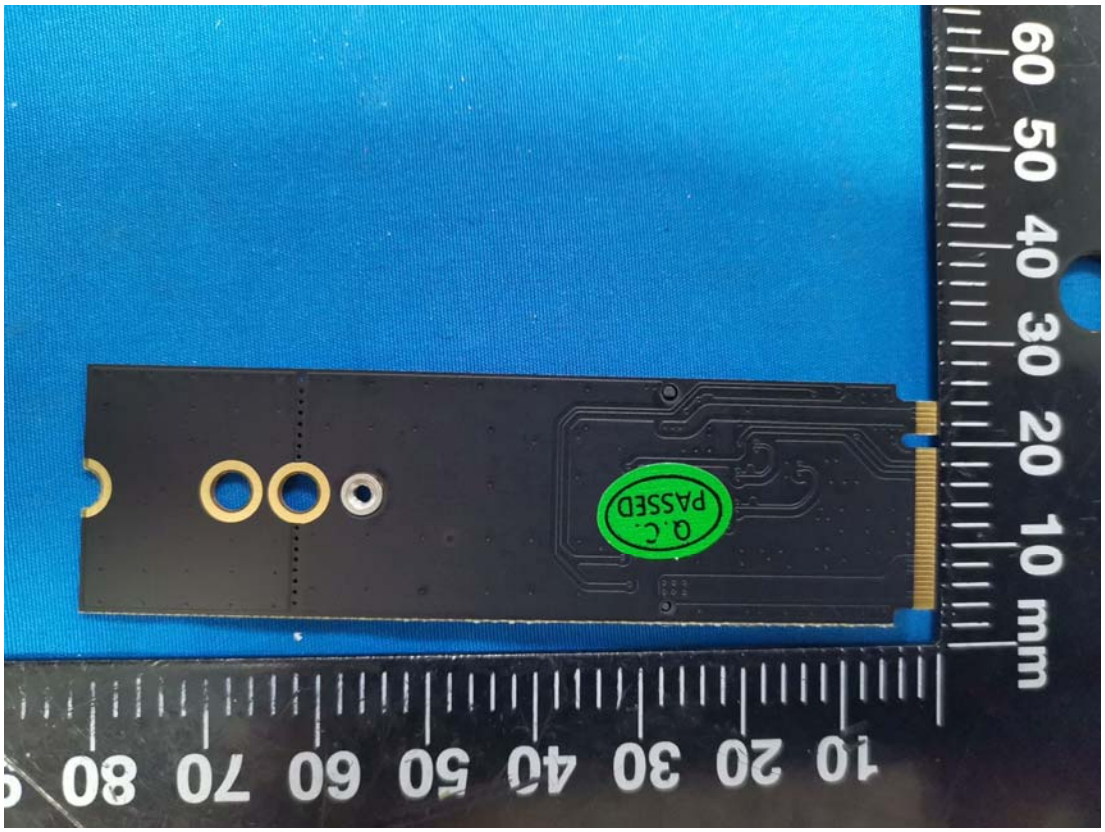
Q.C.
PASSED

RF Module

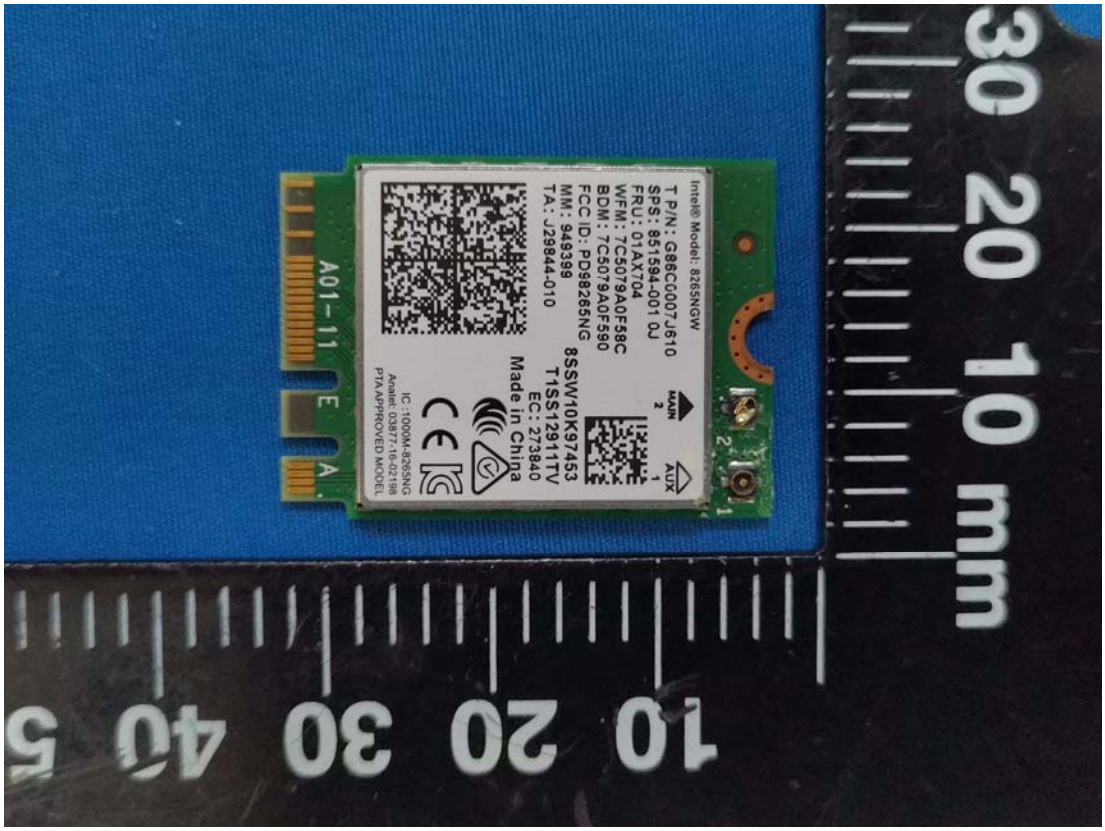
Intel® Model: 8265NGW
T P/N: G86C0007J610
SPS: 851594-001 0J
FRU: 01AX704
WFM: 7C5079A0F58C
BDM: 7C5079A0F590
FCC ID: PD98265NG
MM: 949399
TA: J29844-010
8SSW10K97453
T1SS12911TV
EC: 273840
Made in China
IC: 1000M-8265NG
Anatel: 03877-16-02198
PTA APPROVED MODEL
MAIN
AUX
A01-11

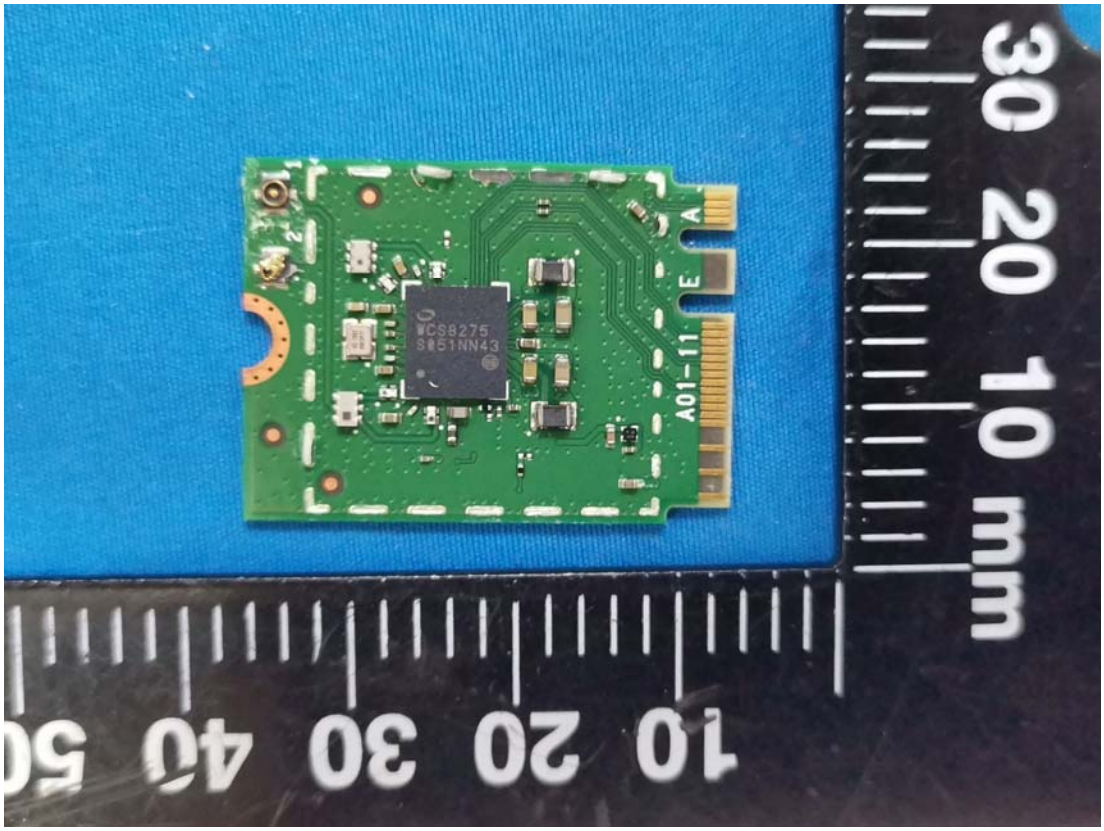
WCS8275
S051NN43
A01-11
A
E
1
2
10 20 30 40 50
30 20 10 mm

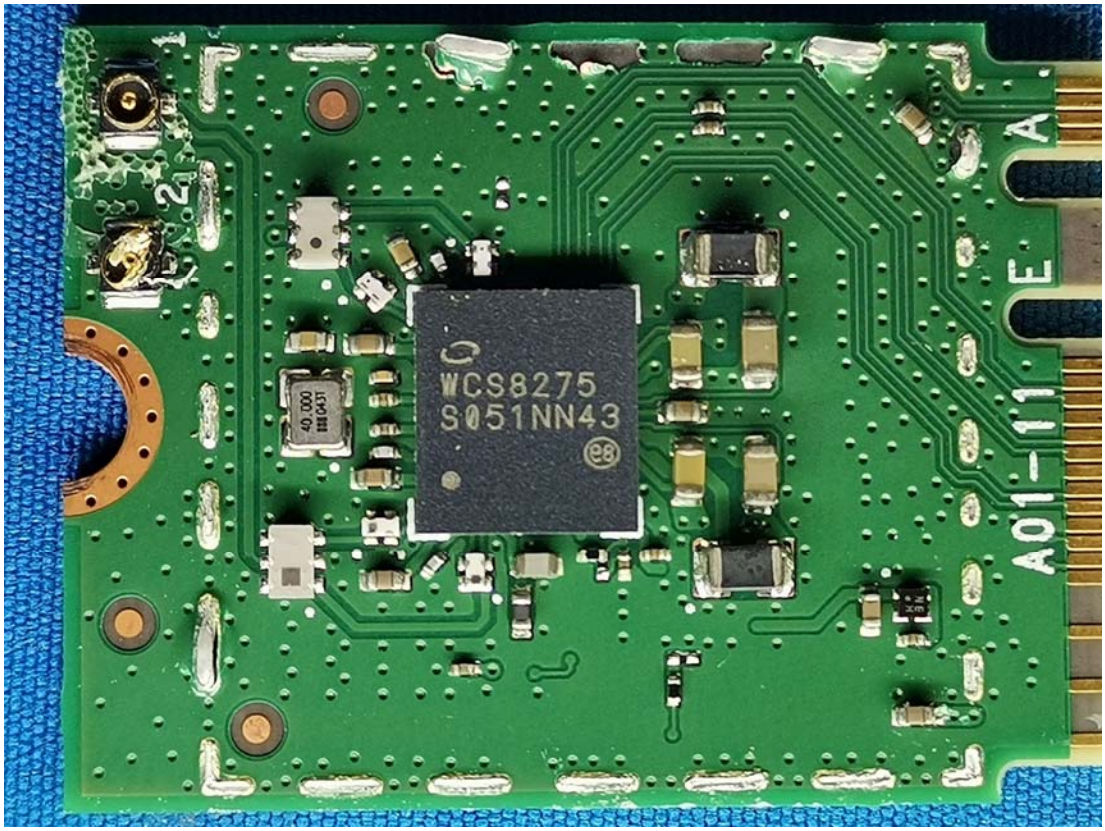
WCS8275
S051NN43
40.000
A01-11
A
E
1
2

30 20 10 mm
10 20 30 40 50
HF
2LI
intel
PB#:H93544-002
H103CV-0
5020-001
B01-11

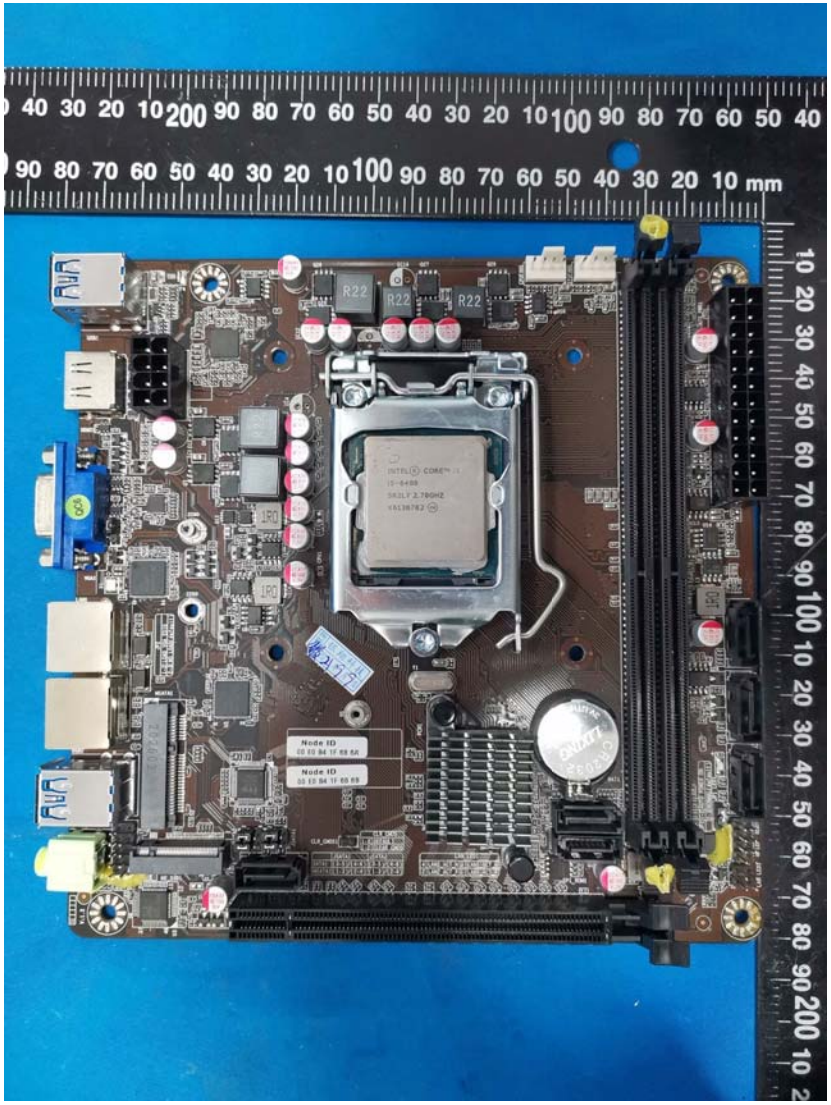
40 30 20 10 200 90 80 70 60 50 40 30 20 10 100 90 80 70 60 50 40
90 80 70 60 50 40 30 20 10 100 90 80 70 60 50 40 30 20 10 mm
R22
R22
R22
Node ID
Node ID

FOXCONN 115X0BP 08D8
V:1.2
WTM-N321090904

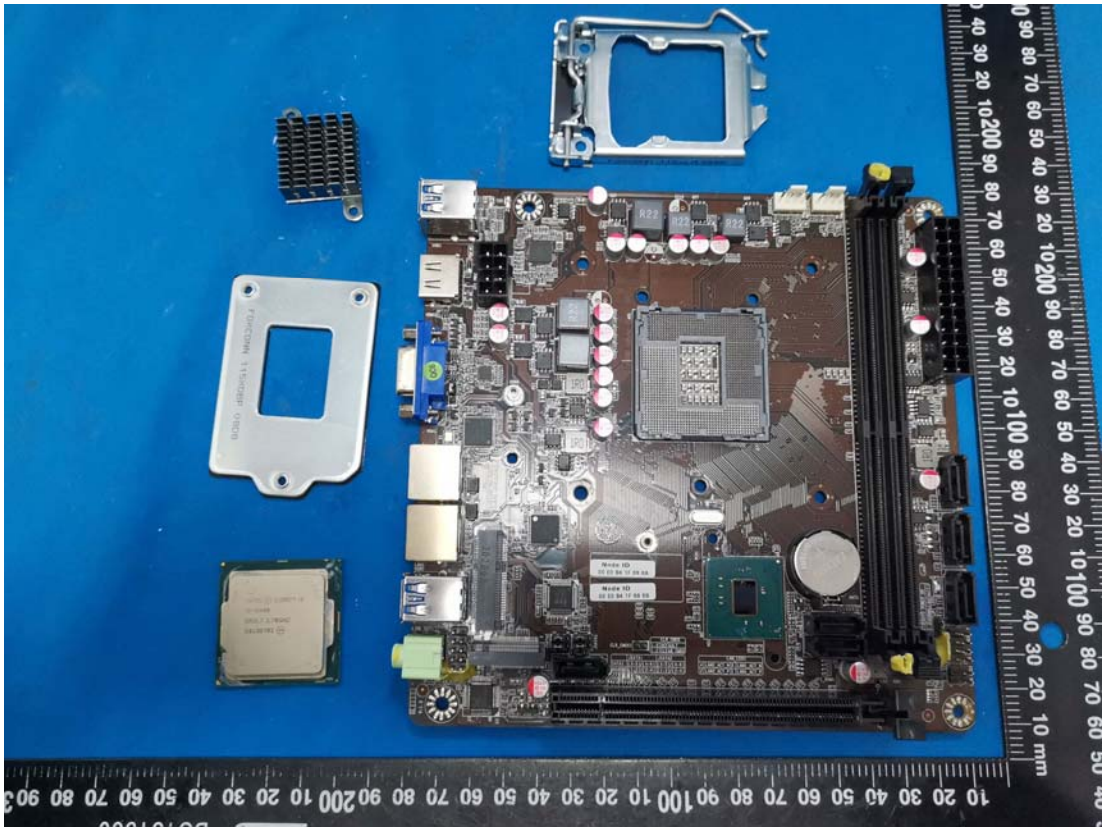

INTEL® CORE™ i5
i5-6400
SR2L7 2.70GHZ
X613B782

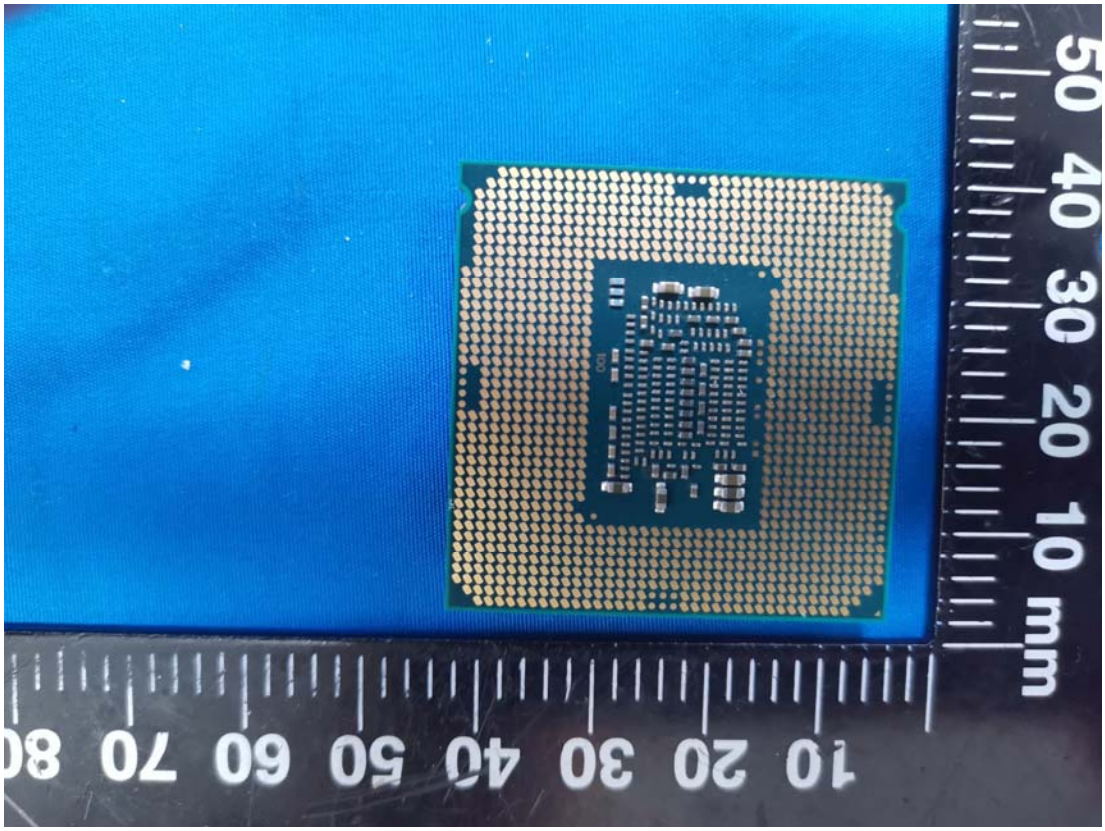

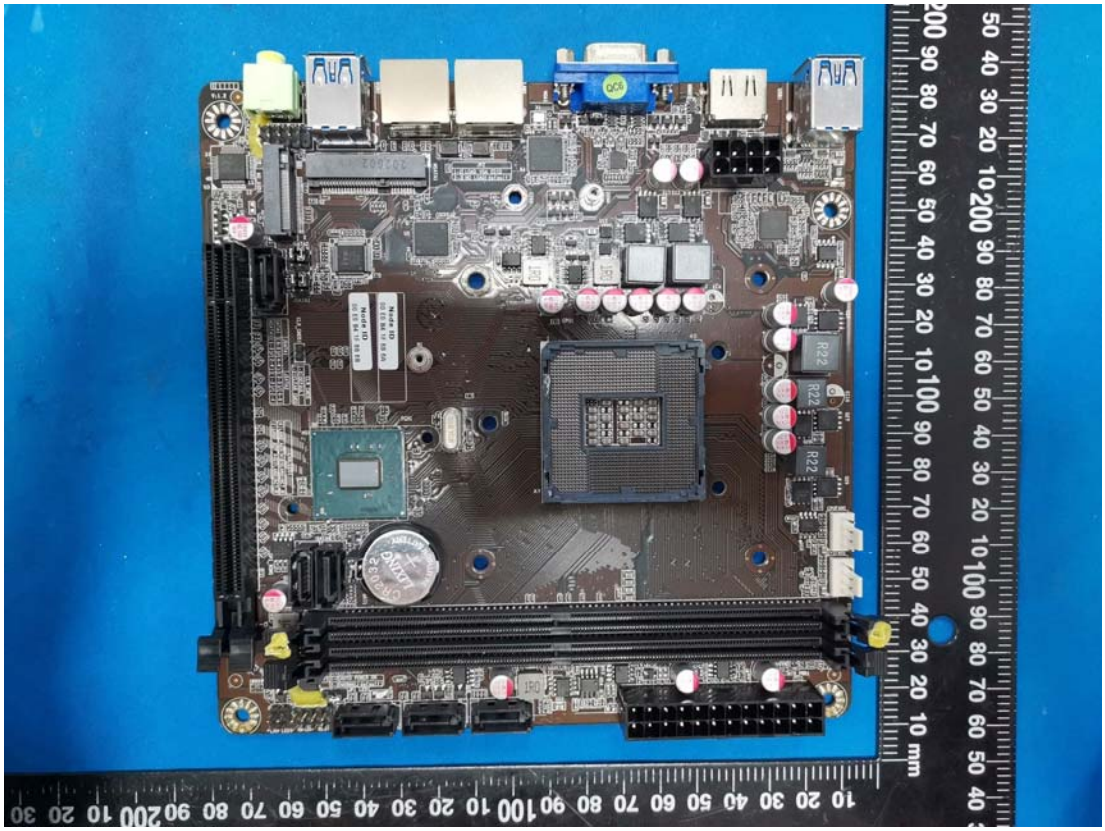

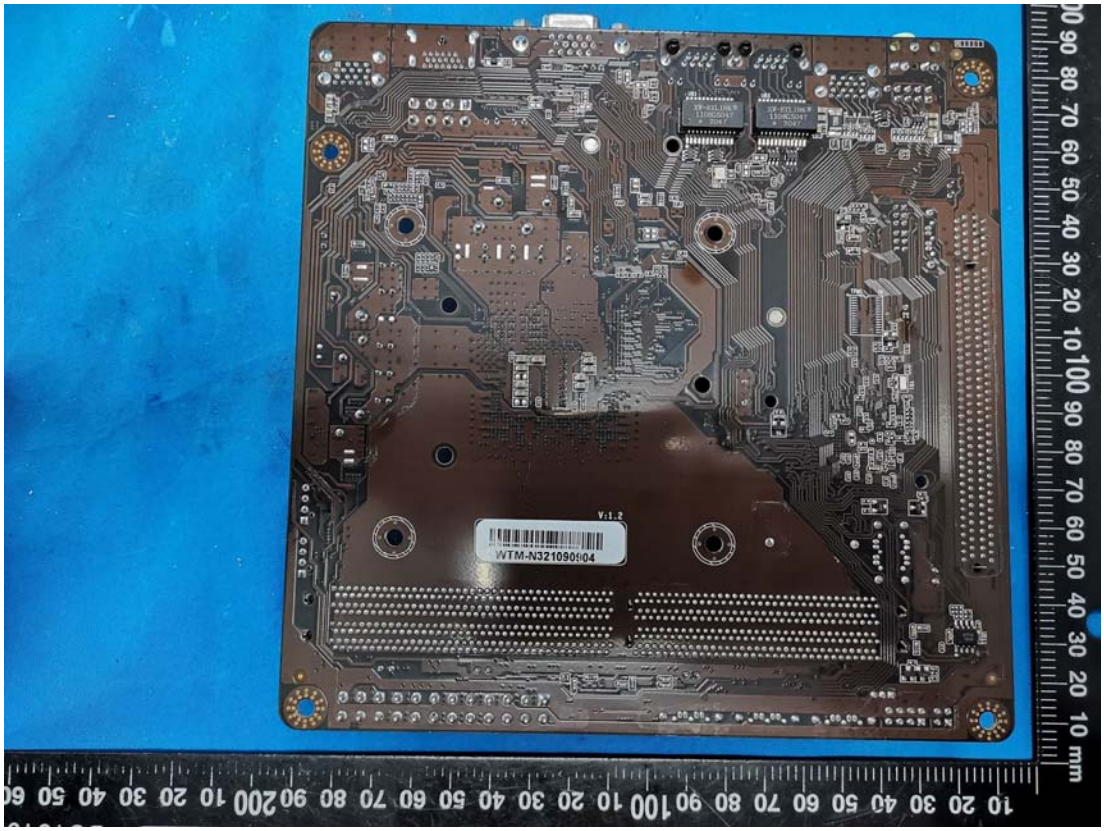
WTM-N3210906004