iLuv®

Inspired in **New York**. Styled by **iLuv®**.

坚固和防水无线蓝牙®音箱

Quick Start Guide /

Guide de démarrage rapide /

快速入门指南

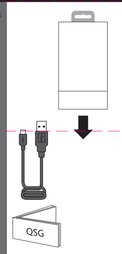

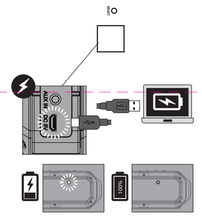

(Apple device shown as an example)

(Dispositif Apple montré en exemple)

(Dispositivo Apple mostrado como ejemplo)

(苹果设备为例)

(iPad) (iPhone/iPod)

1

2

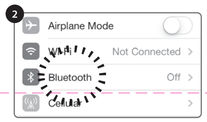

3

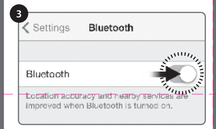

4

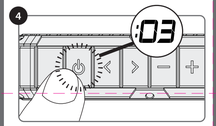

5

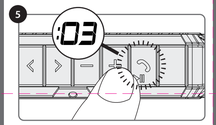

6

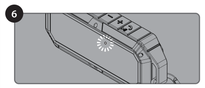

7

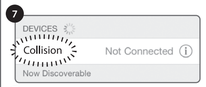

8

9

10

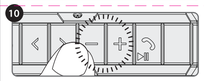

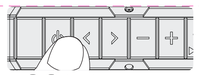

Press ⟨ or ⟩ to change tracks.

Appuyez sur ⟨ ou ⟩ pour changer de piste.

Pulsa ⟨ o ⟩ para cambiar de canción.

按⟨或⟩以更换曲目。

12

To reset the unit, press the "Reset" button

Pour réinitialiser l'appareil, veuillez appuyer sur le bouton « Reset »

Para reiniciar la unidad, pulse el botón "Reiniciar"

要重置该单元，按“重置”按钮

WARNING: Changes or modifications to this unit not expressly approved by the party responsible for compliance could void the user's authority to operate the equipment.

The device complies with Part 15 of the FCC Rules. Operation is subject to the following two conditions: (1) this device may not cause harmful interference, and (2) this device must accept any interference received, including interference that may cause undesired operation.

NOTE: This equipment has been tested and found to comply with the limits for a Class B digital device, pursuant to Part 15 of the FCC Rules. These limits are designed to provide reasonable protection against harmful interference in a residential installation. This equipment generates, uses and can radiate radio frequency energy and, if not installed and used in accordance with the instructions, may cause harmful interference to radio communications. However, there is no guarantee that interference will not occur in a particular installation. If this equipment does cause harmful interference to radio or television reception, which can be determined by turning the equipment off and on, the user is encouraged to try to correct the interference by one or more of the following measures:

- ☐ Reorient or relocate the receiving antenna.
- ☐ Increase the separation between the equipment and receiver.
- ☐ Connect the equipment into an outlet on a circuit different from that to which the receiver is connected.
- ☐ Consult the dealer or an experienced radio/TV technician for help.

LIMITED WARRANTY

WHAT IS COVERED?

iLuv Creative Technology ("iLuv") warrants, to the original purchaser, that its products (the "Product") will be free from defective parts and workmanship for the periods designated in each Product. The Warranty Period for the Product shall be one hundred (100) years, a period of two years for products sold in the United States and Canada, and one year for products purchased in other countries. In the United States and Canada, iLuv can exercise the option, during any warranty service, to replace your Product with a new or refurbished unit equivalent to your original purchase. Read the instructions in the Quick Start Guide and use consult the manual supplied with your Product. If additional information is required, visit our website, www.iluv.com to download a manual.

EXCLUSIONS

This Warranty does NOT apply if the serial number on the Product has been defaced, cover cosmetic damage, antenna damage or loss, damage to AC power cords, cabinets, batteries, or other accessories, damage or malfunction caused by improper installation, improper settings, general misuse, neglect, abuse, accidents, alterations, accidents, acts of God, repairs attempted by persons other than authorized service centers, injury sustained while the product is being returned for repair, or any other cause. If purchased outside the United States, please find an authorized distributor or Retail on our web site www.iluv.com.

OBTAINING WARRANTY SERVICE

Contact iLuv Customer Service. Return Authorization number (CRA) on our web site www.iluv.com (click on "CONTACT SUPPORT") to obtain a ticket. Fill out the ticket with your name, the Serial Number of Purchase, the Model Number, a brief description of the problem, and your address. If you are contacting iLuv from in the United States and Canada may also call our Customer Service Department at (866) 807-9446 if the problem appears to be related to defects in material or workmanship.

RETURNING YOUR PRODUCT

The product must be accompanied with a dated proof of purchase, indicating the place and date of purchase, and must be packed in a fund the unit, prepaid to the address below in the United States or Canada, or to meet standards. You must include the CRA number on the outside of the package, the serial number and return shipping address within the package. Return shipments are at the customer's risk and expense. Shipments not accompanied by the original proof of purchase, or shipments that are damaged because the shipment as appropriate because the shipment is improperly packed, will be returned at cost to you (for U.S. returns) or to authorized distributor (for all other countries).

REPAIR OR REPLACEMENT AS PROVIDED UNDER THIS WARRANTY IS THE EXCLUSIVE REMEDY OF THE CONSUMER. iLuv SHALL NOT BE LIABLE FOR ANY INCIDENTAL OR CONSEQUENTIAL DAMAGES FOR BREACH OF ANY EXPRESS OR IMPLIED WARRANTY ON THIS PRODUCT, EXCEPT TO THE EXTENT PROHIBITED BY APPLICABLE LAW. TO THE EXTENT PERMITTED BY LAW, ANY IMPLIED WARRANTY OR FITNESS FOR A PARTICULAR PURPOSE ON THIS PRODUCT IS LIMITED TO THE DURATION OF THIS WARRANTY.

Some states do not allow the exclusion or limitation of incidental or consequential damages, or limitations on how long an implied warranty lasts, so the above limitations or exclusions may not apply to you. This warranty gives you specific legal rights and you may also have other rights, which vary from state to state and country to country.

INSTRUCTIONS ON ENVIRONMENT PROTECTION

The presence of this product in the usual household garbage at the end of its life cycle, shows that it is subject to the recycling of electrical and electronic appliances. This symbol on the product or on the accompanying documents or packing will inform about the methods for recycling of electrical and electronic mentioned in its marking. By recycling, reutilization or other forms of reutilization of old appliances, you make an important contribution to protect the environment. Please ask your local or community administration for the authorized disposal/action.

iLuv Creative Technology
2 Harbor Park Drive
Port Washington, NY 11050

RF warning for Mobile device:

This equipment complies with FCC radiation exposure limits set forth for an uncontrolled environment.

This equipment should be installed and operated with minimum distance 20cm between the radiator & your body.

PKG TEAM

Designer:	
Product:	
Project:	QSG
Date:	
Scale:	100%

COMMENTS

Please do not print this layer!!!

· 100% actual size