T610E

50 MP
Limited Charge Voltage:DC 4.45V
Made by Dongguan Ganfeng
Electronics Co., Ltd.
Do not disassemble.
Do not short circuit.
Do not dispose of in fire.
Do not expose to high
temperature(60°C /140 °F).
Ne pas désassembler.
Ne pas pas court-circuiter.
Ne pas jeter au feu.
Ne pas exposer à une
température
supérieure à 60°C /140°F.
Não desmonte.
Não provoque curto-circuito.
Não coloque no fogo.
Não exponha a altas
temperaturas (60ºC/140ºF).
防止电池短路；勿在高温区使用或
存放，勿自行拆开电池；无记忆效
应，充电前不需放电；使用专用充
电器进行充电。
警告：投入火中或严重冲击可能爆
炸！电池浸水后禁止使用！
ICS01
MANUFACTURED
DATE:2022-09-23
S/N:178263790A1292302104
JH-T009-20221025

Nominal Voltage:DC 3.87V
Limited Charge Voltage:DC 4.45V
Made by Dongguan Ganfeng
Electronics Co., Ltd.
Do not disassemble.
Do not short circuit.
Do not dispose of in fire.
Do not expose to high
temperature(60°C /140 °F).
Ne pas désassembler.
Ne pas pas court-circuiter.
Ne pas jeter au feu.
Ne pas exposer à une
température
supérieure à 60°C /140°F.
Não desmonte.
Não provoque curto-circuito.
Não coloque no fogo.
Não exponha a altas
temperaturas (60ºC/140ºF).
防止电池短路；勿在高温区使用或
存放，勿自行拆开电池；无记忆效
应，充电前不需放电；使用专用充
电器进行充电。
警告：投入火中或严重冲击可能爆
炸！电池浸水后禁止使用！
ICS01
MANUFACTURED
DATE:2022-09-23
S/N:178263790A1292302104

Rechargeable Li-ion Battery
Model:Tp049C8
Typical Capacity:5010mAh/19.38Wh
Rated Capacity:4900mAh/18.96Wh
Nominal Voltage:DC 3.87V
Limited Charge Voltage:DC 4.45V
Made by Dongguan Ganfeng Electronics Co., Ltd.
Do not disassemble.
Do not short circuit.
Do not dispose of in fire.
Do not expose to high temperature(60°C /140 °F).
Ne pas désassembler.
Ne pas pas court-circuiter.
Ne pas jeter au feu.
Ne pas exposer à une température supérieure à 60°C /140°F.
Não desmonte.
Não provoque curto-circuito.
Não coloque no fogo.
Não exponha a altas temperaturas (60ºC/140ºF).
ICS01
MANUFACTURED
DATE:2022-09-23
S/N:1782637 90A1292302104

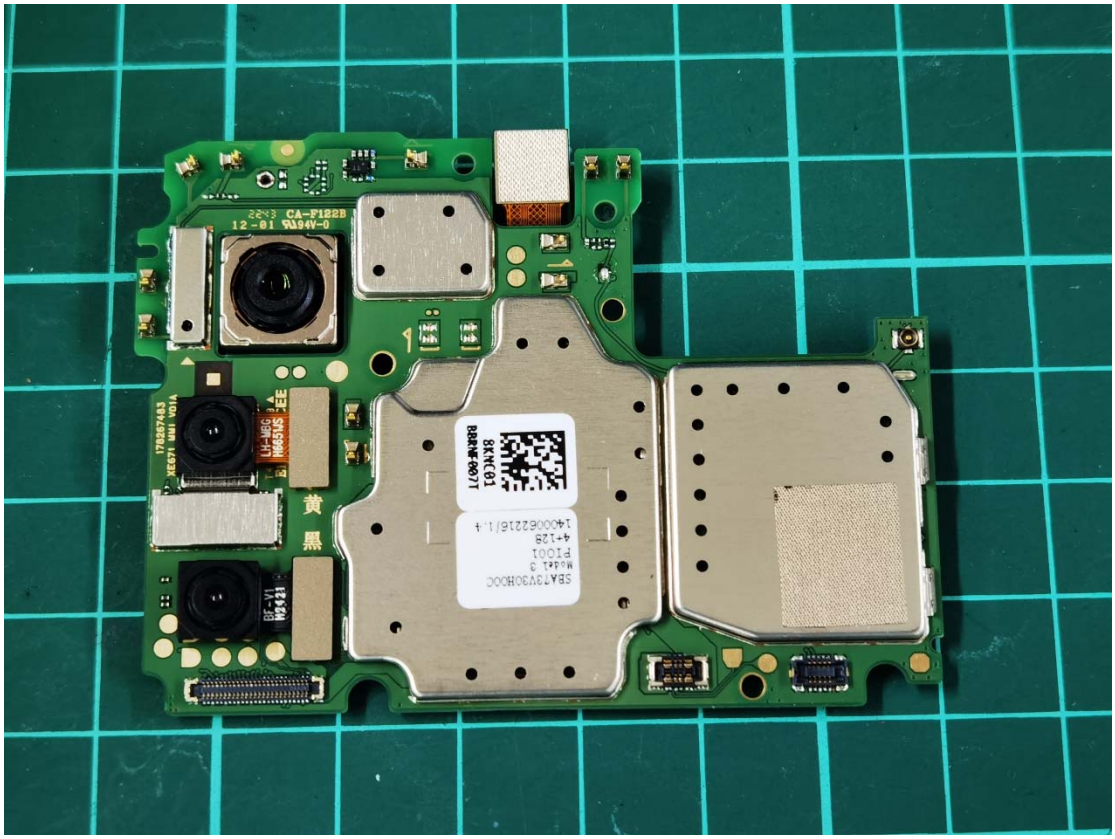
CA-F122B
12-01 94V-0
黄
黑

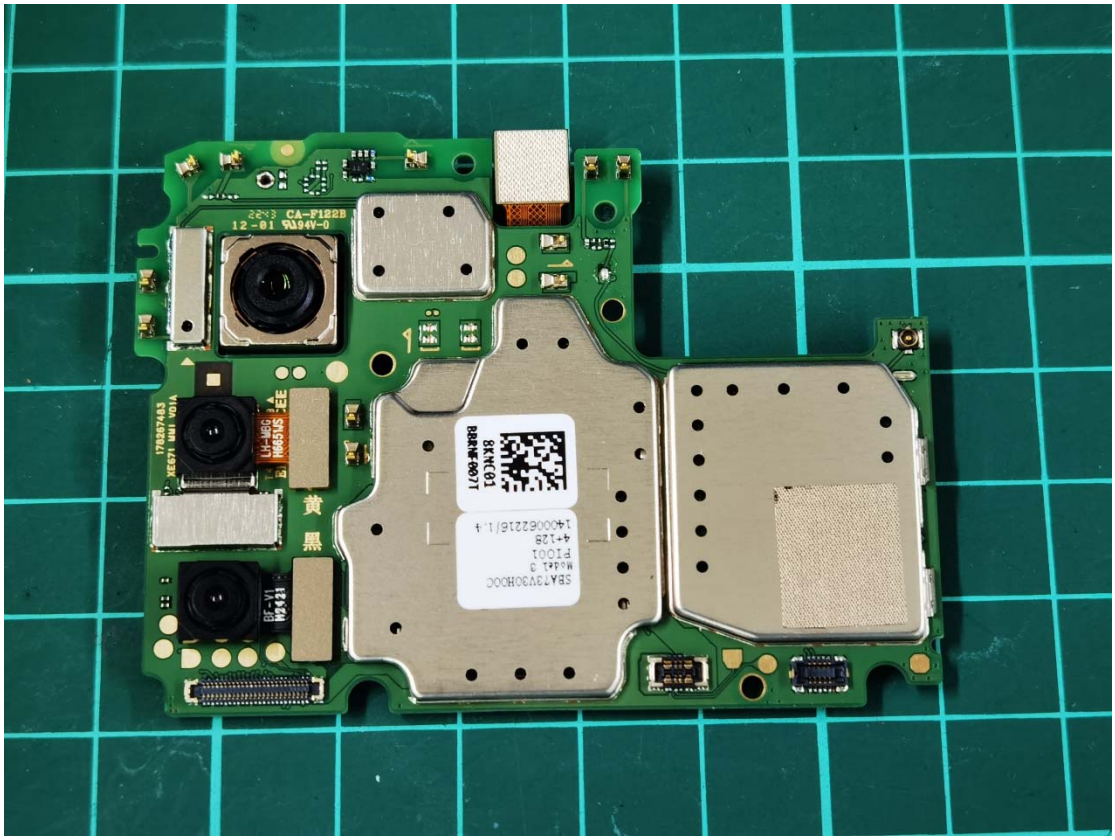
CA-F122B
12-01 94V-0
黄
黑

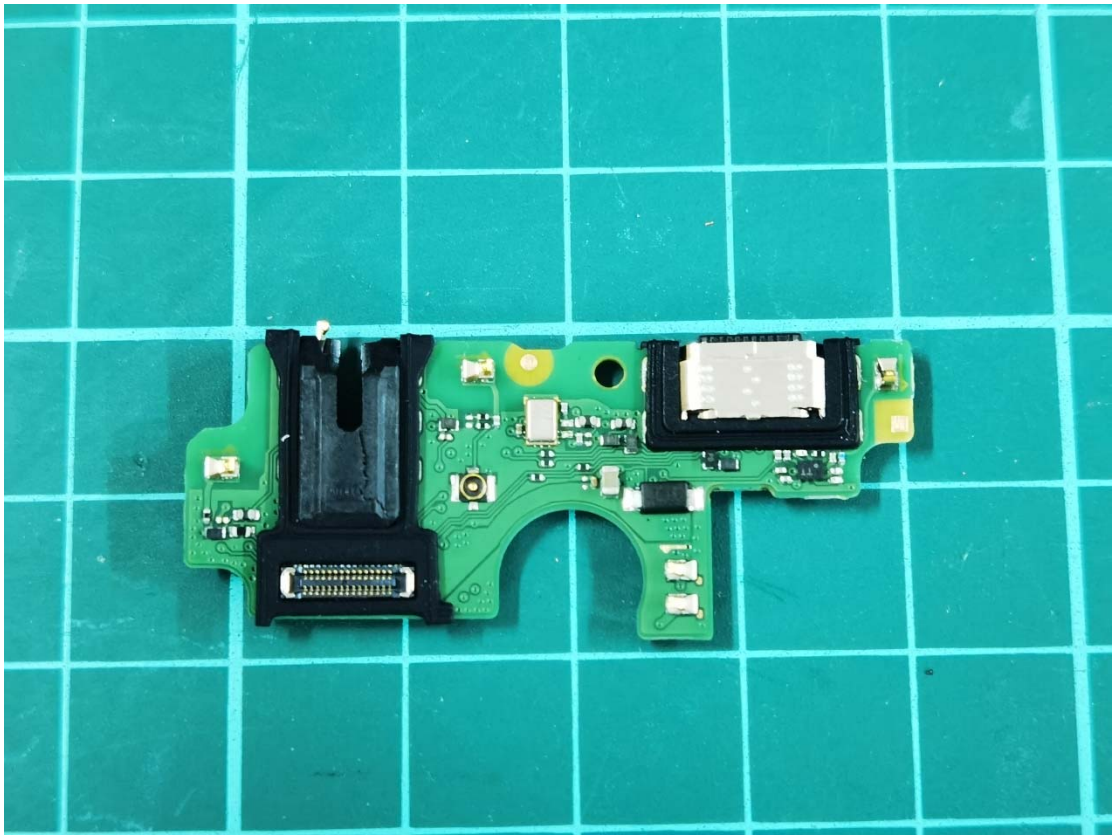

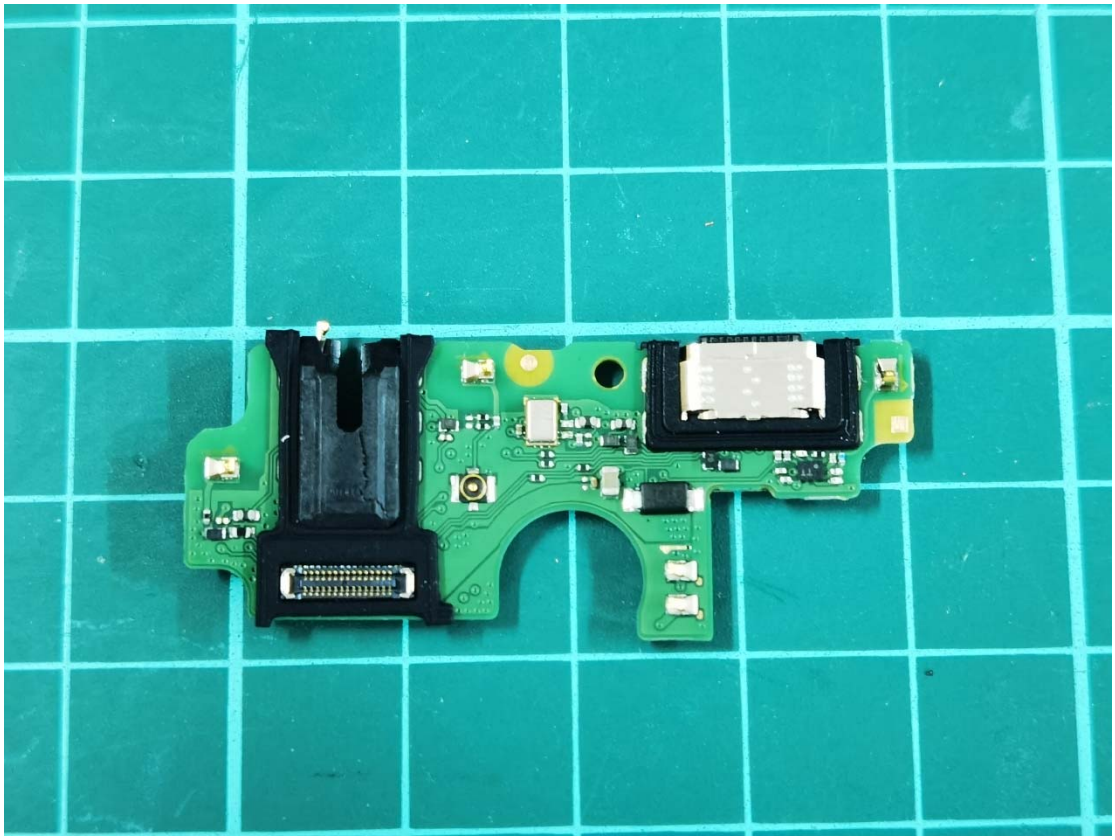

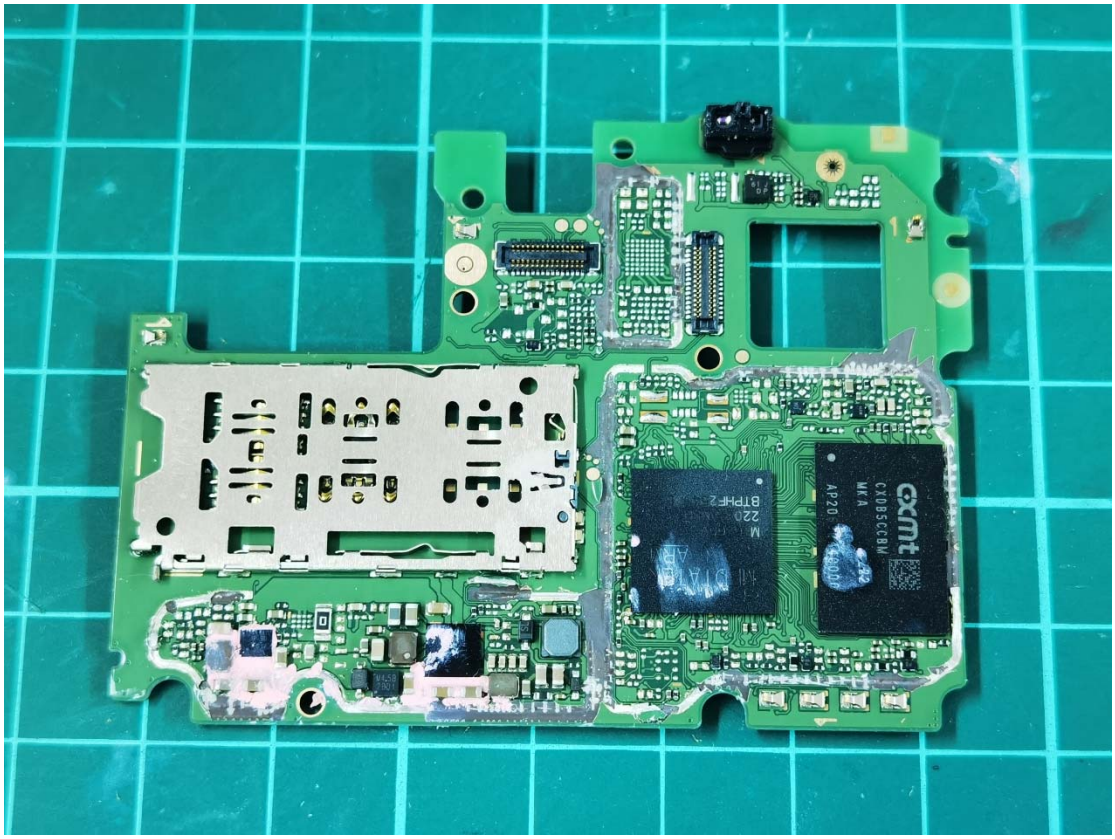
cxmt
CXDB5CCBW
MKA
AP20
BTPHF2

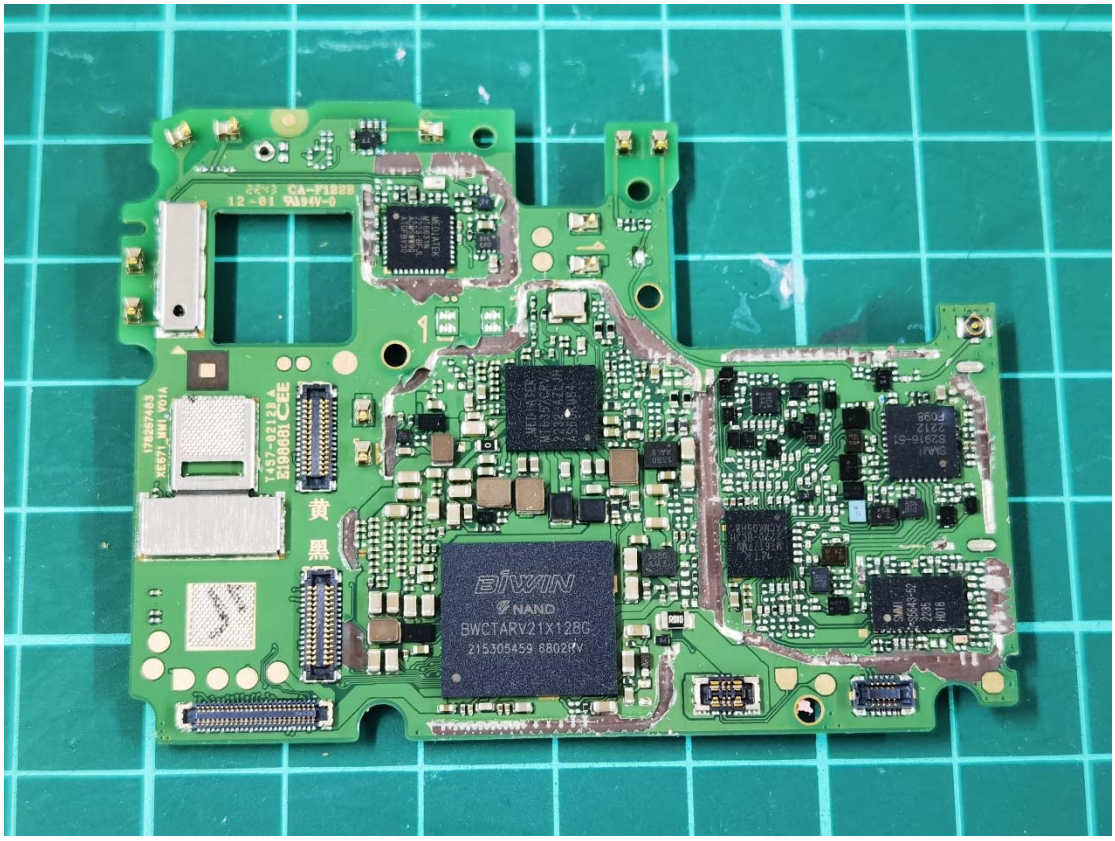
CA-P122E
黄
黑
BIWIN
NAND
BWCTARV21X128G

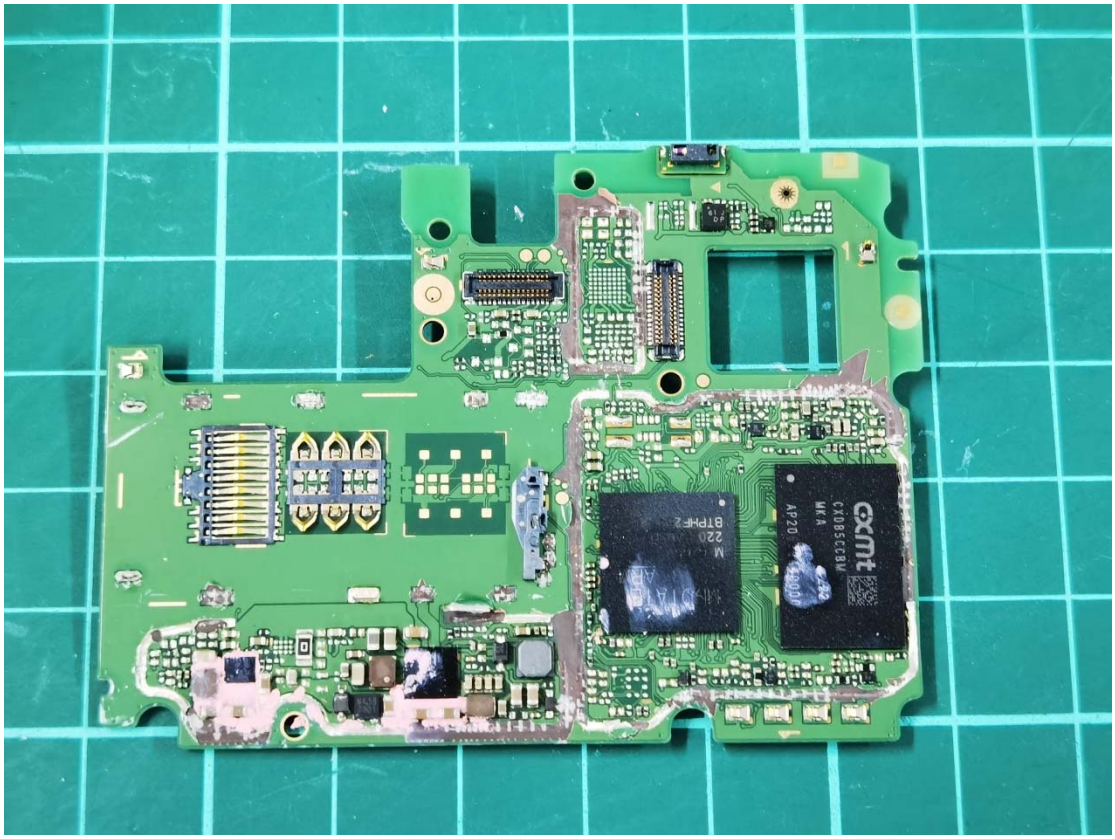
cxmt
CXDB5C8BW
MKA
AP20

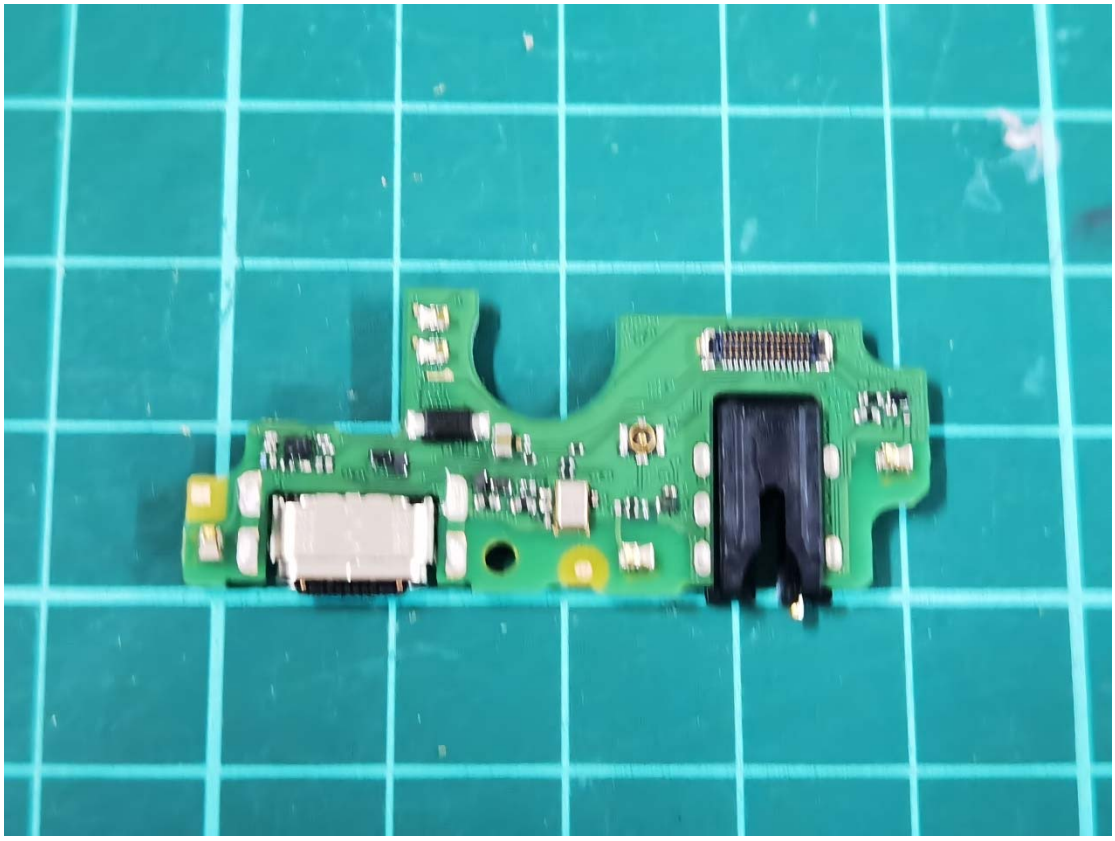

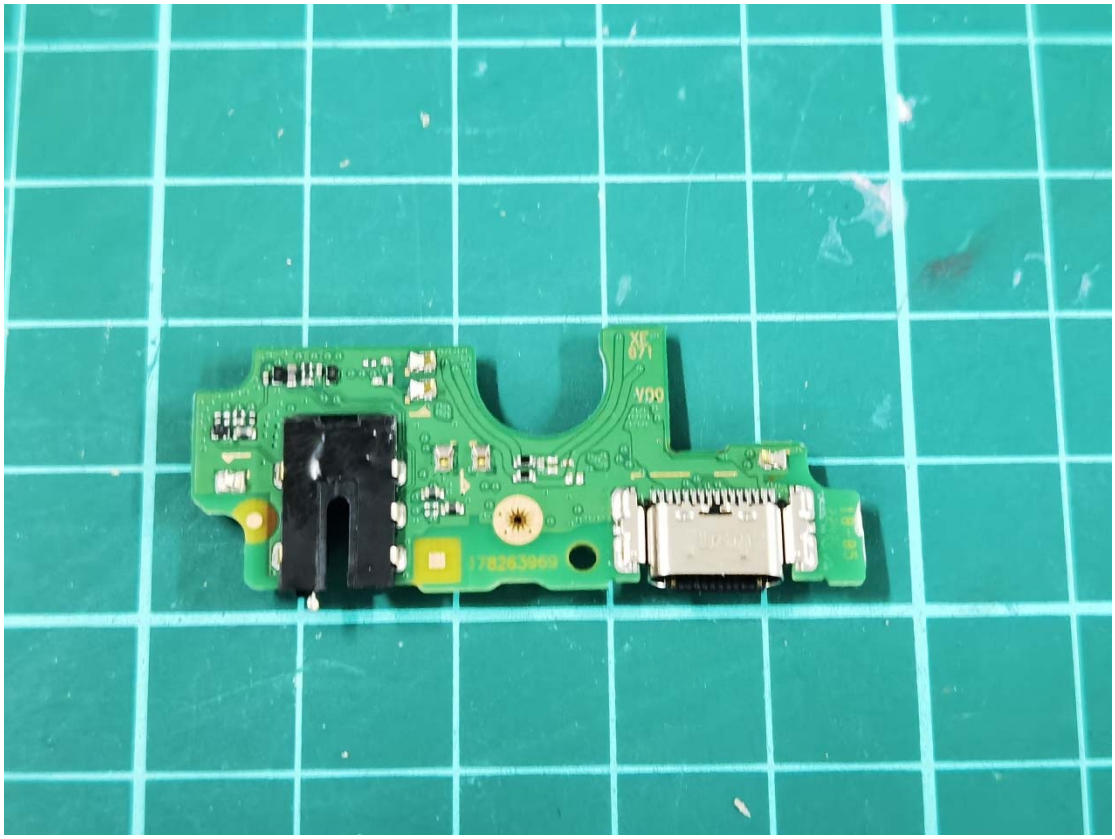

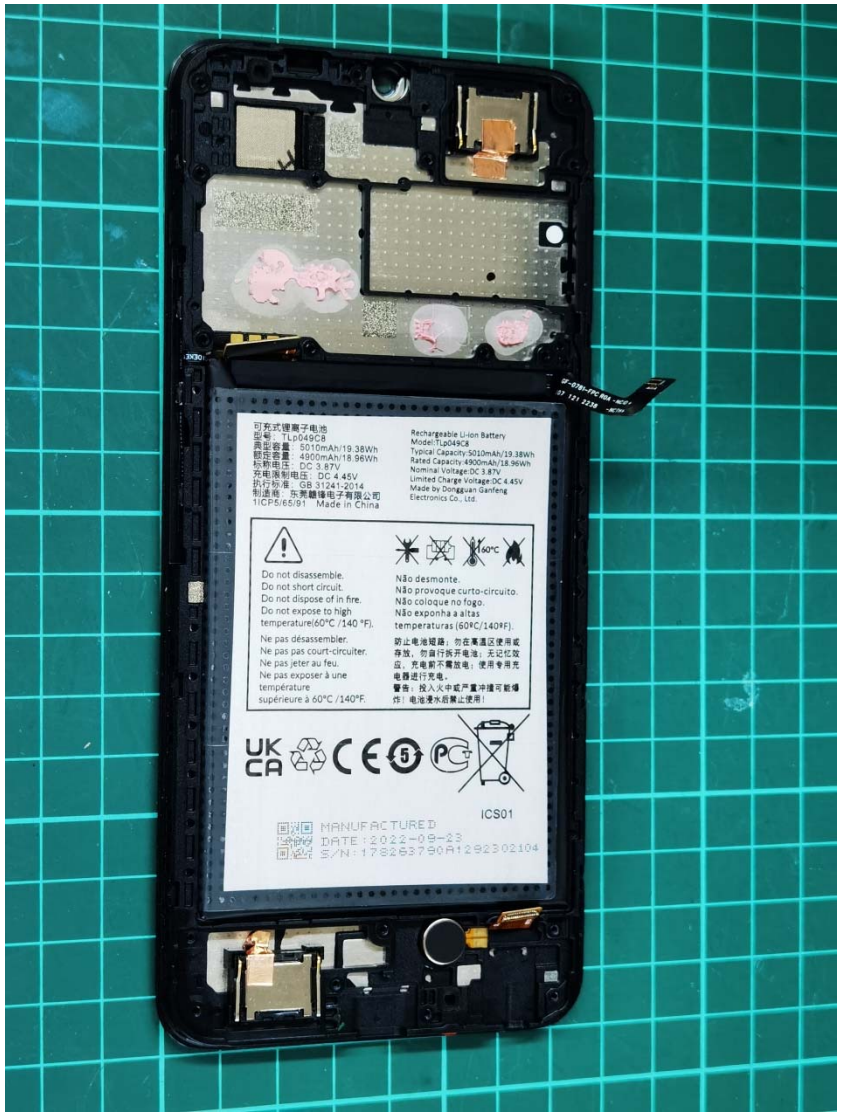
可充式锂离子电池
型号：TLp049C8
典型容量：5010mAh/19.38Wh
额定容量：4900mAh/18.96Wh
标称电压：DC 3.87V
充电限制电压：DC 4.45V
执行标准：GB 31241-2014
制造商：东莞赣锋电子有限公司
1CP5/65/91 Made in China
Rechargeable Li-ion Battery
Model:TLp049C8
Typical Capacity:5010mAh/19.38Wh
Rated Capacity:4900mAh/18.96Wh
Nominal Voltage:DC 3.87V
Limited Charge Voltage:DC 4.45V
Made by Dongguan Ganfeng Electronics Co., Ltd.
Do not disassemble.
Do not short circuit.
Do not dispose of in fire.
Do not expose to high temperature(60°C /140 °F).
Ne pas désassembler.
Ne pas pas court-circuiter.
Ne pas jeter au feu.
Ne pas exposer à une température supérieure à 60°C /140°F.
Não desmonte.
Não provoque curto-circuito.
Não coloque no fogo.
Não exponha a altas temperaturas (60ºC/140ºF).
防止电池短路；勿在高温区使用或存放，勿自行拆开电池；无记忆效应，充电前不需放电；使用专用充电器进行充电。
警告：投入火中或严重冲撞可能爆炸！电池浸水后禁止使用！
60°C
UK CA
ICS01
MANUFACTURED
DATE:2022-09-23
S/N:17828379 0A1292302104