A4

MPOW
DREAM·EXPLORE·INSPIRE

MPOW AIR WIRELESS GAMING HEADSET

DOUBLE CHAMBER DRIVERS

MODEL : BH415A

Packing List

Diagram

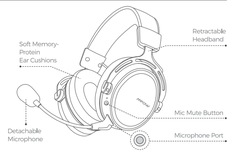

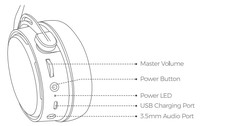

Power ON/OFF

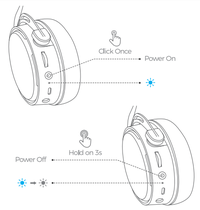

How to Connect

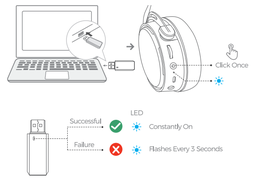

MIC ON/OFF

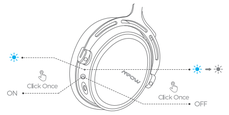

Charge the Headset

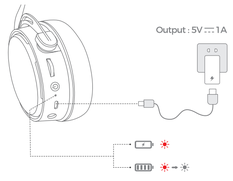

Power Saving Features

1. If your headset is disconnected from your devices and no operation is performed for five minutes, your headset will turn off automatically.
2. Insert the 3.5mm audio cable, then the headset turns off and enters the wired mode.
3. Low Battery Reminder: With less than 10% power, the headset will beep every 3 minutes, and automatically turn off in 15 minutes.

Compatible Devices/Kompatible Geräte/ Appareils Compatibles/Dispositivos Compatibles/Dispositivi Compatibili/ 対応機器

PC/PS4/PS4 PRO/PS4 SLIM/MAC OS/Xbox one/Xbox One S

Note: 2.4GHz Wireless Transmitter only supports PC and Playstation 4/MAC OS.

Operation Guides/Anleitung zur Verwendung/ Guides d'Opération/Guias de Operación/ Guida Operativa//パソコンのセットアップ

❶ PC: 2.4G Wireless Mode

EN Open your sound settings from Control Panel -> Sound. Set"MPOW Wireless Gaming Headset" to be the default device to play and record sounds.

DE Schalten Sie Ihre Soundeinstellungen in der Systemsteuerung -> Sound ein. Stellen Sie „MPOW Wireless Gaming Headset" als Standardgerät zum Abspielen und Aufnehmen von Sounds ein.

FR Ouvrez vos paramètres audio à partir du Panneau de configuration -> Son. Définissez «MPOW Wireless Gaming Headset» comme périphérique par défaut pour la lecture et l'enregistrement de sons.

ES Abrir la configuración de sonido desde el Panel de control -> Sonido. Configure "MPOW Wireless Gaming Headset" para que sea el dispositivo predeterminado para reproducir y grabar sonidos.

IT Accesso il sistema del PC Tutti gli elementi dell pannello di cotrollo>Audio. Fa'MPOW Wireless Gaming Headset" alMostra dispositivi disattivati/ disconnessi.

JP スプリッタの使用

コントロールパネル>サウンドからサウンド設定を開きます。「MPOW Wireless Gaming Headset」を音声の再生と録音のデフォルトデバイスに設定してください。

❷ Mac OS: 2.4G Wireless Mode

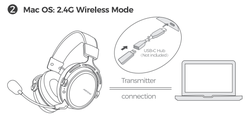

EN Mac OS Setting (Connect the headset to the USB port of MAC computer)

DE Mac OS-Einstellungen (Anschließen das Headset an das USB-Interface des MAC-Computers).

FR Configuration Mac OS (connectez le casque au port USB de l'ordinateur MAC)

ES Configuración de Mac OS (Conecte el auricular al puerto de USB de la computadora MAC).

IT Impostazione di Mac OS (Collegare le cuffie gaming alla porta USB di computer MAC).

JP Mac OSのセットアップ（パソコン モード）

USBケーブルでパソコンに接続します。

❸ PS4 Console: Wired Mode

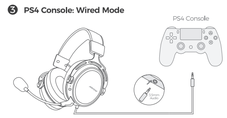

PS4: 2.4G Wireless Mode

EN Connect Transmitter to USB Port ->Power on Headset ->Go to Settings >> Devices >> Audio Devices: Set Output to Headphones to All Audio, Set Volume Controls (Headphones) to maximum.

DE Einstellung auf dan PS4-System 1. Geben Sie die Einstellung ein - 2. Peripheriegerät - 3. Audiogerät - 4. Wählen Sie als Eingangsgerät "Kopfhörergruppe an den Controller angeschlossen" -5. Ausgabe an Kopfhörer-5. Alle Audiodaten).

FR Connectez le transmetteur au port USB -> Activer le casque -> Allez à Paramètres >> Appareils >> Appareils Audio Définissez La Sortie Casque Sur Tout l'Audio, Réglez Les Commandes de Volume (Casque) au Maximum.

ES Conecte el transmisor al puerto de USB ->Encienda los Auriculares ->Vaya a configuración>> Dispositivos>> Audio Dispositivos: Establezca la salida de auriculares en todo el audio, configure los controles de volumen (auriculares) al máximo.

IT Collega il trasmettitore alla porta USB -> Accende le cuffie -> Accede alla Impostazioni >> Dispositivi >> Dispositivi Audio Imposta l'uscita su Cuffie su tutto l'audio, Imposta i controlli del volume (Cuffie) al Massimo.

JP PlayStationのセットアップ（設定）

トランスミッターをUSBポートに接続→ヘッドセットの電源を入れ→設定>>デバイス>>オーディオデバイスに移動:

「すべてのオーディオヘッドフォンへの出力」を「最大音量」に設定します（ヘッドフォン）

❹ Xbox One: Wired Mode Only

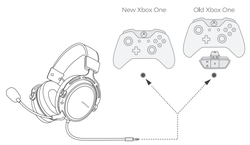

EN Xbox Setting (Connect the headset to the audio port of the Xbox. The audio adapter needs an extra purchase).

DE Xbox-Einstellungen (Verbinden Sie den Kopfhörer mit dem Audio-Interface des Xbox Gamepad, der Audio-Adapter muss separat erworben werden).

FR Paramètre Xbox (connectez le casque au port audio de la Xbox. L'adaptateur audio nécessite un achat supplémentaire, qui n'est pas inclus dans le produit).

ES Configuración de Xbox (Conecte los auriculares al puerto de audio de la Xbox. El adaptador de audio necesita una compra adicional).

IT Impostazione Xbox (Collegare le cuffie gaming alla porta audio dellXbox. L'adattatore audio necessita di un acquisto supplementare).

JP コンソールのセットアップ: XBOX ONE™, PS4™またはSWITCH™

3.5mmケーブルを使ってヘッドセットをコンソールのコントローラに接続します。
※Xbox One以は、Xbox Oneヘッドセットアダプター（別売）が必要な場合があります。

Specification

Speaker Sensitivity	MIC Sensitivity	Standby Time
99±3dB	-38±3dB	200H+
Playing Time	Charging Time	Battery Capacity
17H	3~4H	1100mAh
Charging Input	Connectivity	Wireless Distance
5V ⎓ 1000mA	2.4GHz Wireless 3.5mm Audio Cable	39ft (12m)

FCC Statement

Any Changes or modifications not expressly approved by the party responsible for compliance could void the user's authority to operate the equipment.

This device complies with part 15 of the FCC Rules. Operation is subject to the following two conditions: (1) This device may not cause harmful interference, and (2) this device must accept any interference received, including interference that may cause undesired operation.

FCC Radiation Exposure Statement:

This equipment complies with FCC radiation exposure limits set forth for an uncontrolled environment.