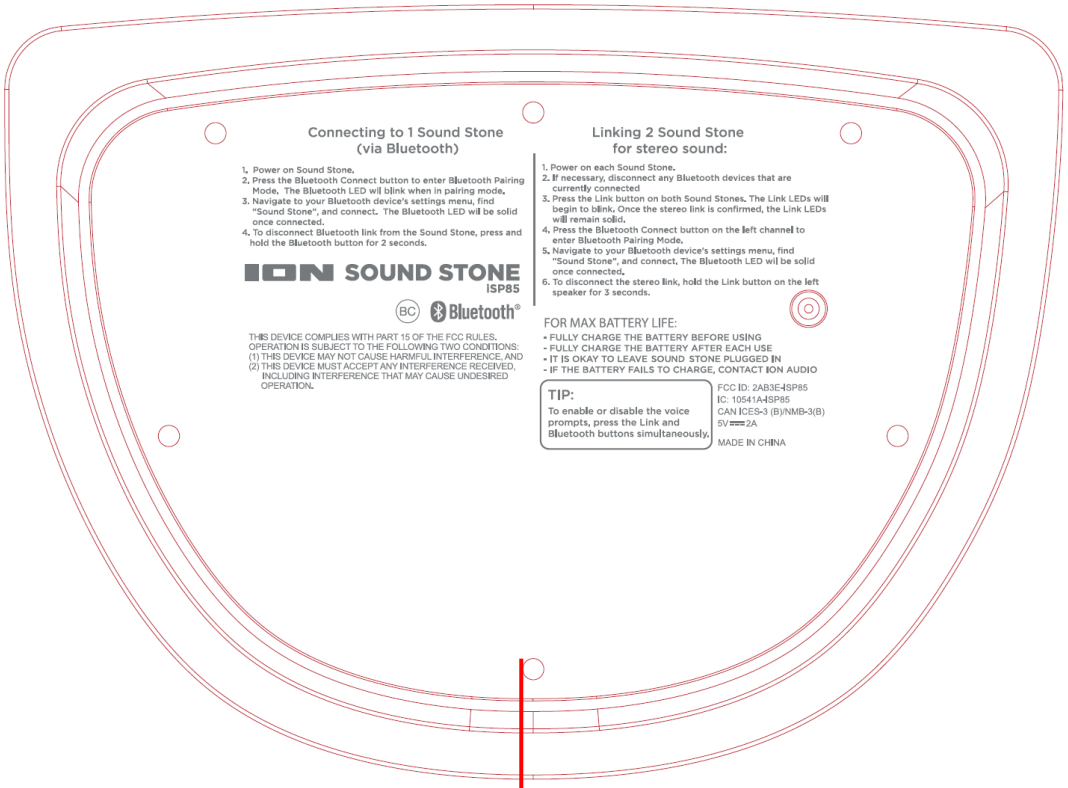
Connecting to 1 Sound Stone
(via Bluetooth)
1. Power on Sound Stone.
2. Press the Bluetooth Connect button to enter Bluetooth Pairing Mode. The Bluetooth LED wil blink when in pairing mode.
3. Navigate to your Bluetooth device's settings menu, find "Sound Stone", and connect. The Bluetooth LED wil be solid once connected.
4. To disconnect Bluetooth link from the Sound Stone, press and hold the Bluetooth button for 2 seconds.
ION SOUND STONE
ISP85
Bluetooth
THIS DEVICE COMPLIES WITH PART 15 OF THE FCC RULES. OPERATION IS SUBJECT TO THE FOLLOWING TWO CONDITIONS: (1) THIS DEVICE MAY NOT CAUSE HARMFUL INTERFERENCE, AND (2) THIS DEVICE MUST ACCEPT ANY INTERFERENCE RECEIVED, INCLUDING INTERFERENCE THAT MAY CAUSE UNDESIRED OPERATION.
Linking 2 Sound Stone
for stereo sound:
1. Power on each Sound Stone.
2. If necessary, disconnect any Bluetooth devices that are currently connected
3. Press the Link button on both Sound Stones. The Link LEDs will begin to blink. Once the stereo link is confirmed, the Link LEDs will remain solid.
4. Press the Bluetooth Connect button on the left channel to enter Bluetooth Pairing Mode.
5. Navigate to your Bluetooth device's settings menu, find "Sound Stone", and connect. The Bluetooth LED wil be solid once connected.
6. To disconnect the stereo link, hold the Link button on the left speaker for 3 seconds.
FOR MAX BATTERY LIFE:
- FULLY CHARGE THE BATTERY BEFORE USING
- FULLY CHARGE THE BATTERY AFTER EACH USE
- IT IS OKAY TO LEAVE SOUND STONE PLUGGED IN
- IF THE BATTERY FAILS TO CHARGE, CONTACT ION AUDIO
TIP:
To enable or disable the voice prompts, press the Link and Bluetooth buttons simultaneously.
FCC ID: 2AB3E-ISP85
IC: 10541A-ISP85
CAN ICES-3 (B)/NMB-3(B)
5V ⎓ 2A
MADE IN CHINA

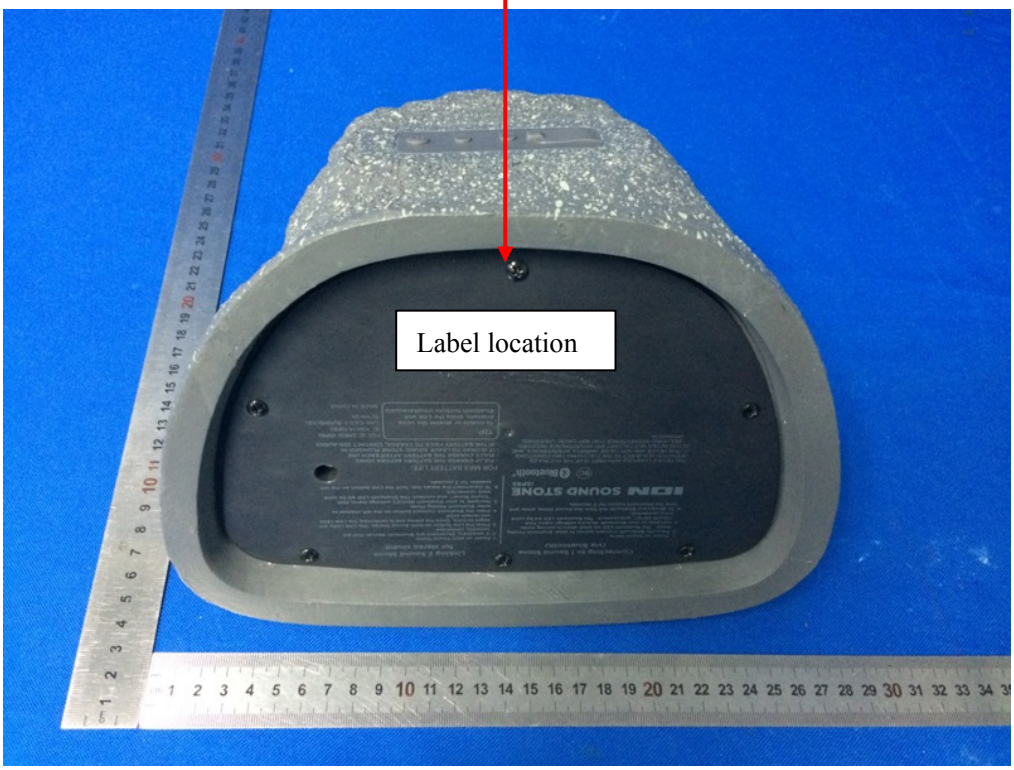
Label location