Photographs of EUT

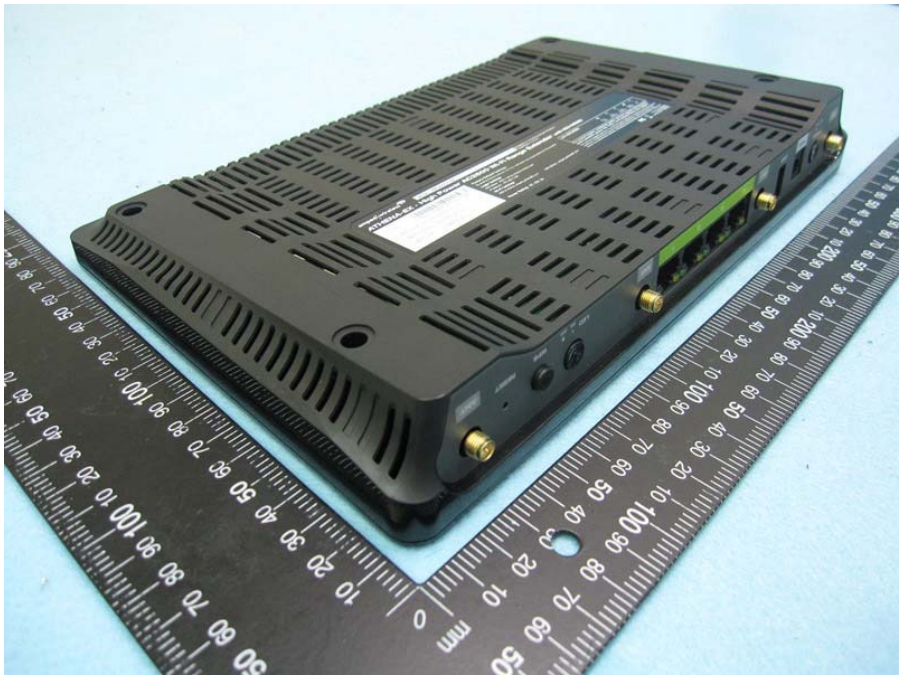

ANT
LED
ON
OFF
WPS
RESET
ANT

ANT
4
3
2
1

ANT
POWER
ON
OFF
PWR
USB

amped|wireless
Model: RE2600M
ATHENA-EX - High Power A
S/N:
031116RE26S000145
MAC (2.4GHz): F87B8C9EFA14
MAC (5GHz): F87B8C9EFA15
WPS Pin: 64465104

Designed in the USA by Ampe
Assembled in China.
AC2600 Wi-Fi Range Extender
Factory Default Settings:
To reset to factory default settings, hold down the reset button for 10 seconds.
Login Settings
Web Menu: http://setup.ampedwireless.com
IP Address: 192.168.1.240
Wi-Fi Settings
SSID (2.4GHz): Amped_AthenaEX_2.4
SSID (5GHz): Amped_AthenaEX_5.0
Power Rating: DC 12V, 3A

Adapter 1

Model No.: WA-36A12FU

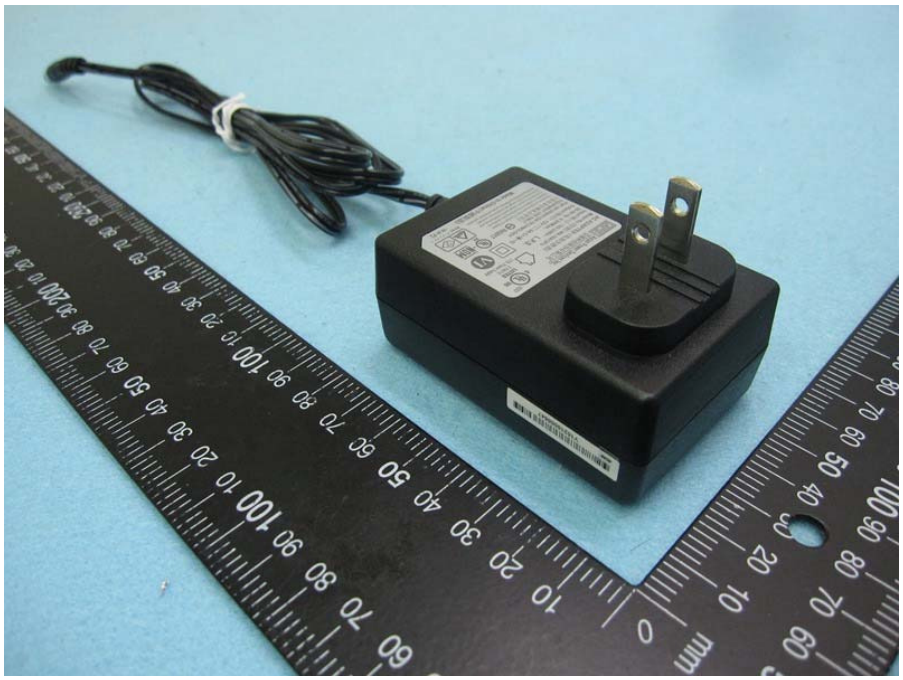

APD
Asian Power Devices Inc.
亞源科技股份有限公司
9Z07
c UL us
LISTED
E168210
I.T.E. Power Supply
AC ADAPTER (電源供應器)
Model No. (型號) :WA-36A12FU
Input (輸入) : 100-240V~
50-60 Hz 0.9AMax.
L.P.S.
Output (輸出) : 12V 3A
FOR INFORMATION TECHNOLOGY
EQUIPMENT USE ONLY.
(僅限資訊類產品使用)
R43017
UL -NOM
MX
This device complies with Part 15 of the FCC Rules.
Operation is subject to the following two conditions:
(1) this device may not cause harmful interference, and
(2) this device must accept any interference received,
including interference that may cause undesired operation.
株式会社 グーアンドグー
Made in China(中國製造)
YP-01 F3

Adapter 2

Model No.: MU42-3120300-A1

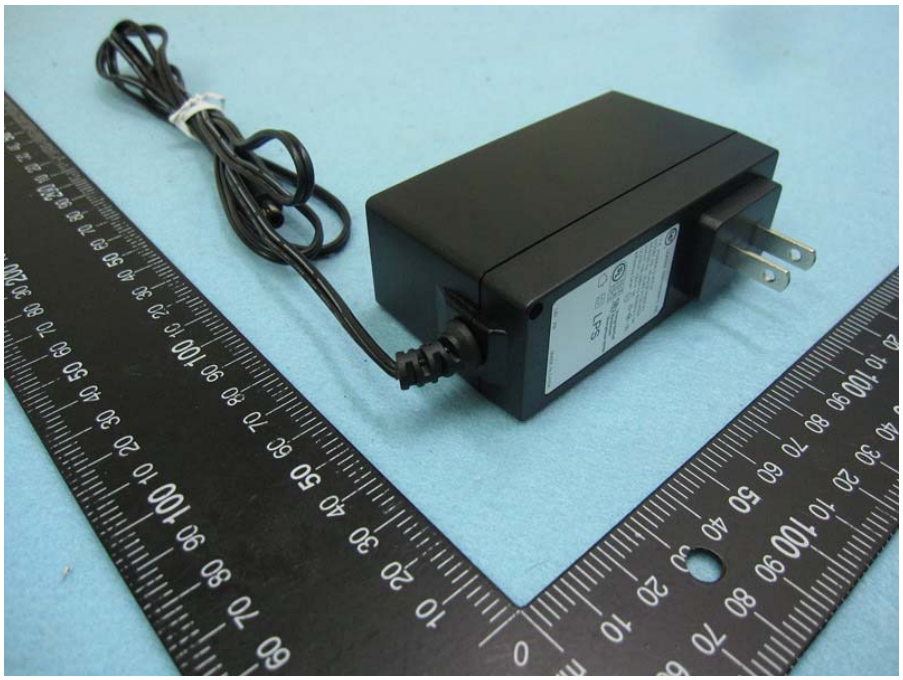

LEADER ELECTRONICS INC.
I.T.E. POWER SUPPLY
MODEL No.: MU42-3120300-A1
DESIGN No.: MU42-31120-A50S
INPUT: 100-240V ~ 50/60Hz 1.5A
OUTPUT: 12V ⎓ 3A
Efficiency Level: VI
CERTIFIED
E138754
Energy Verified
Rendement
Énergétique Vérifié
LPS
LEI F6
MADE IN CHINA

Antenna