Internal photos

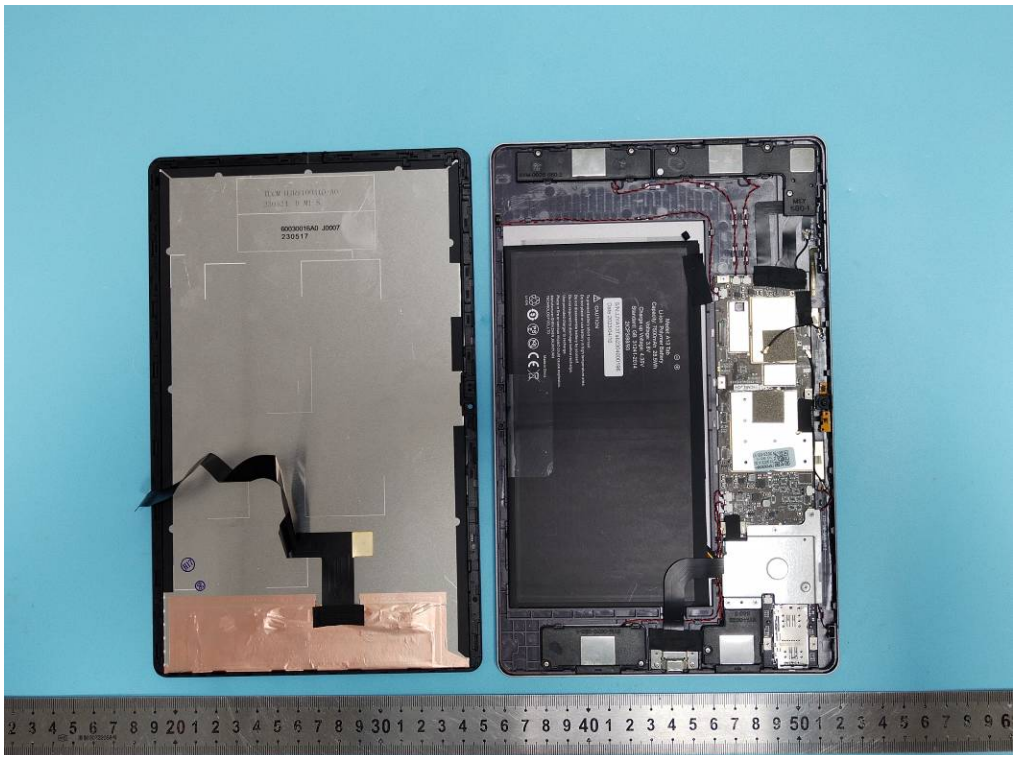

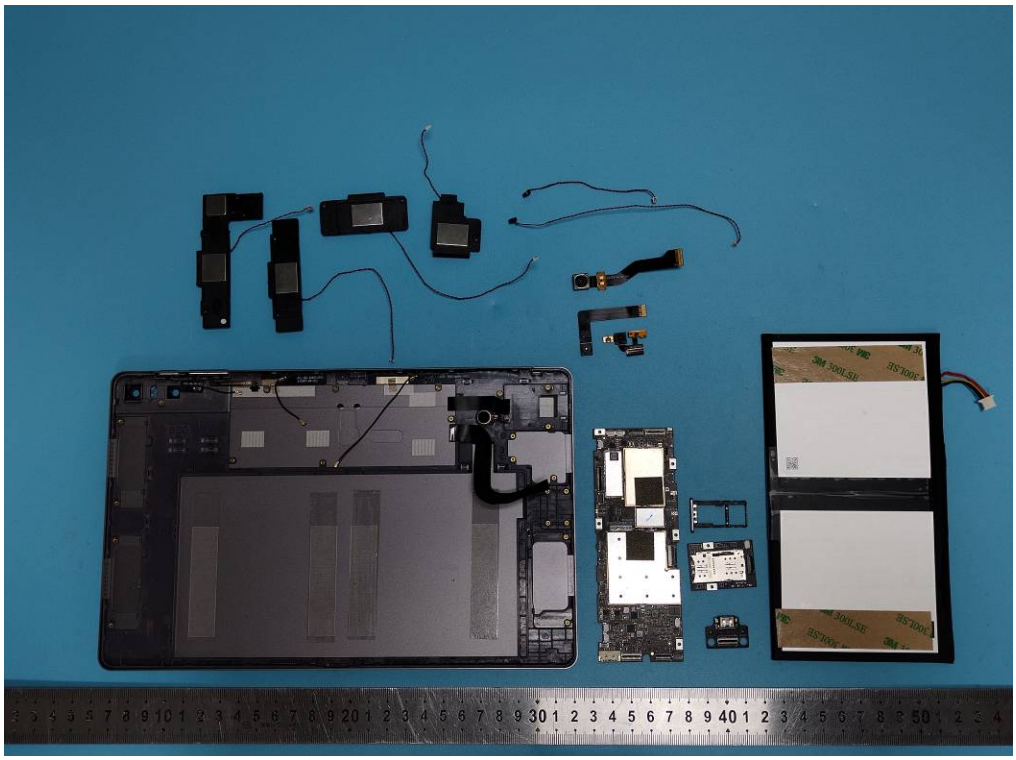

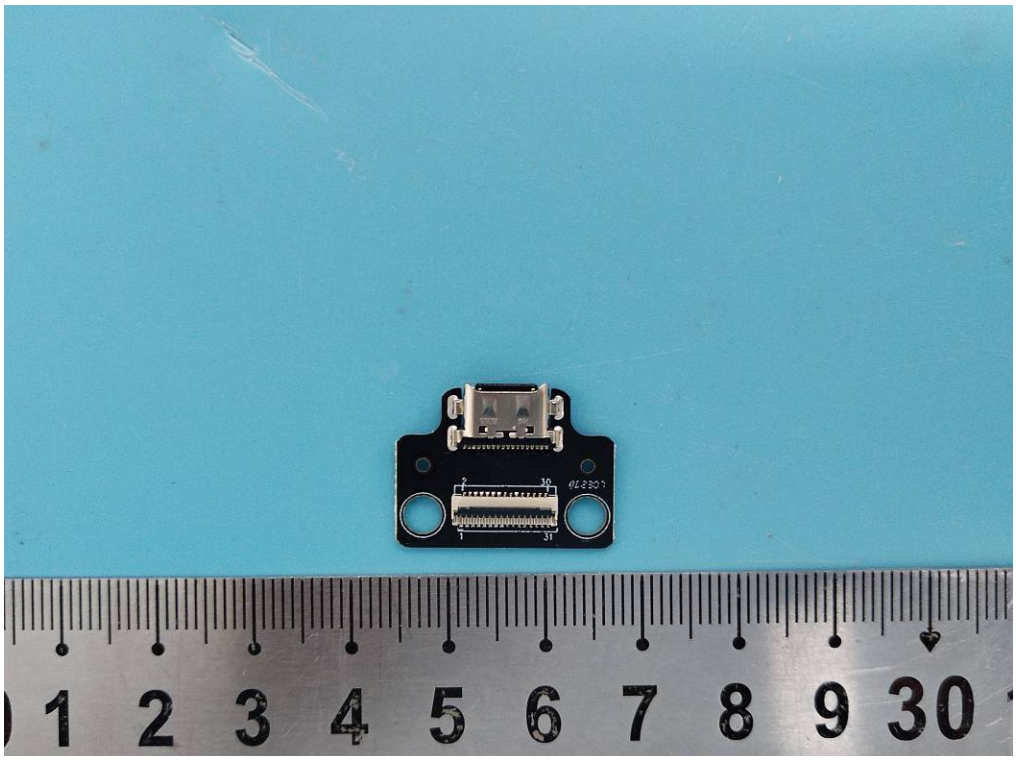

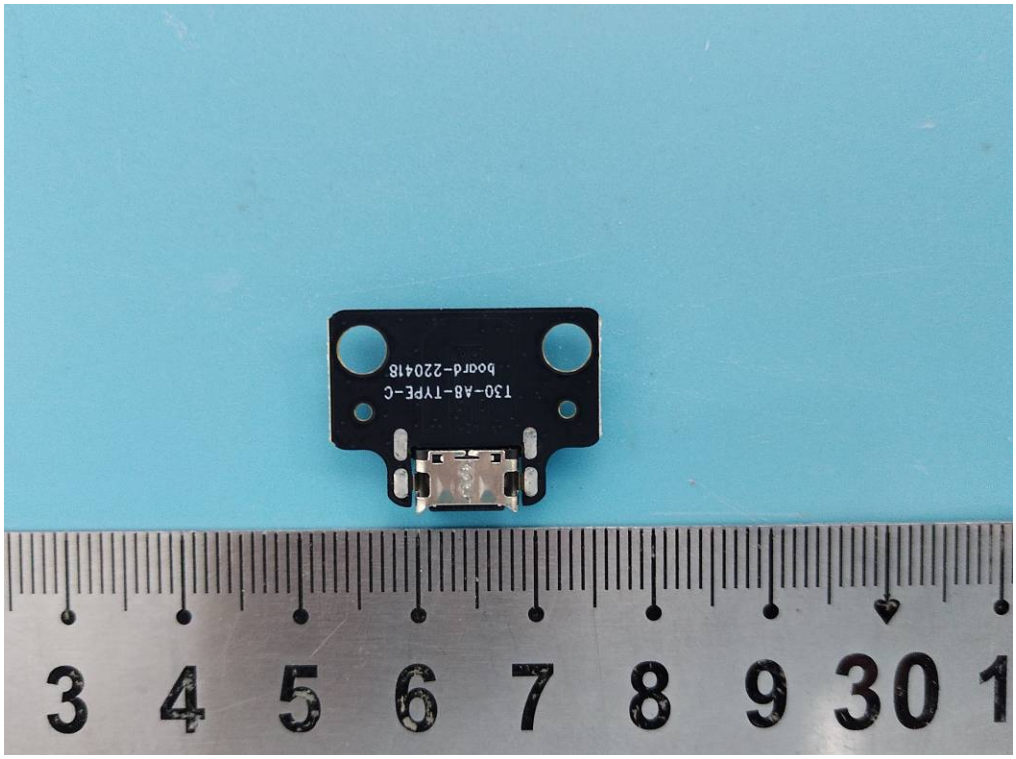
board-220418
T30-AB-TYPE-C

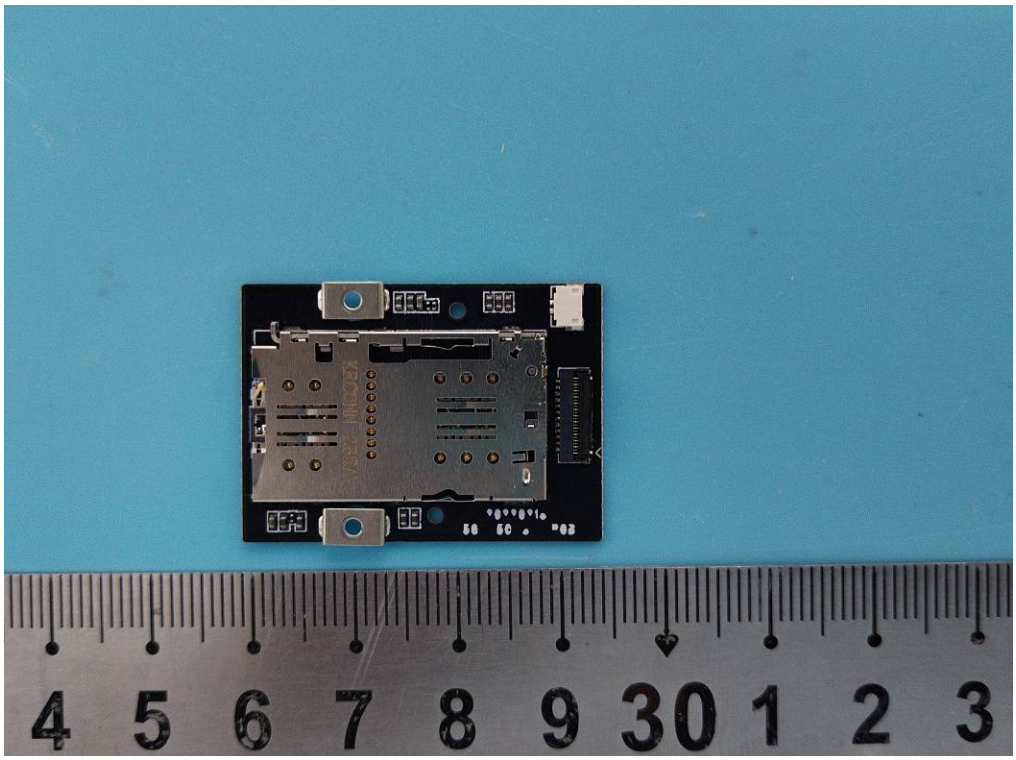
4 5 6 7 8 9 30 1 2 3

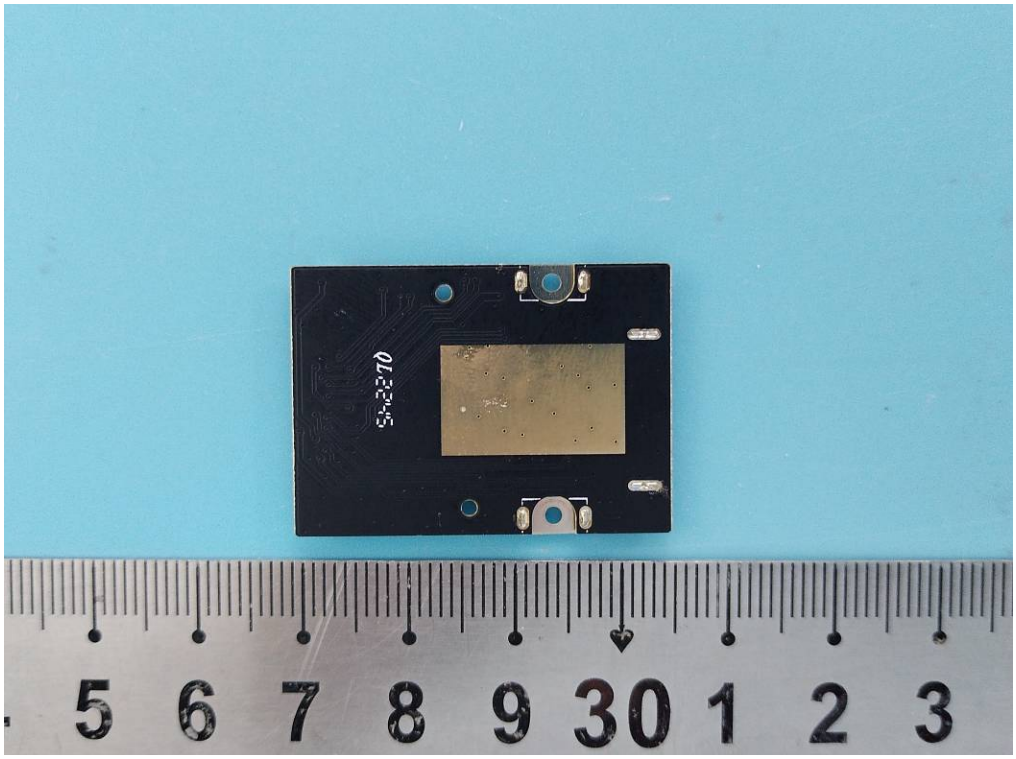
5 6 7 8 9 30 1 2 3

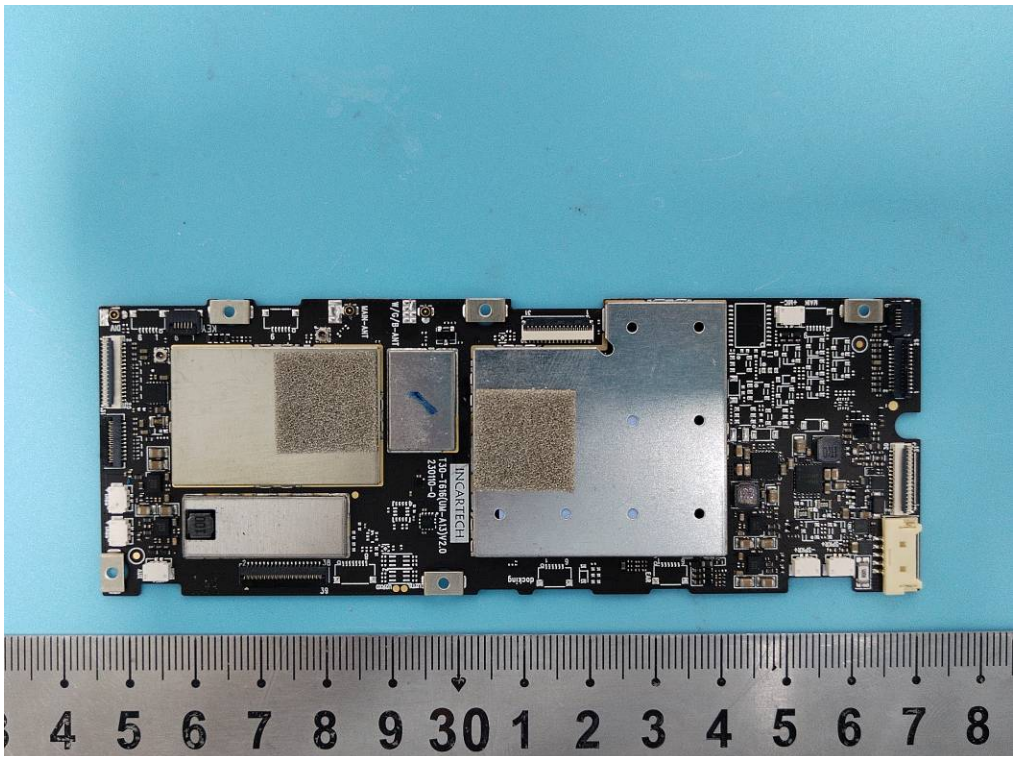
INCARTECH
4 5 6 7 8 9 30 1 2 3 4 5 6 7 8

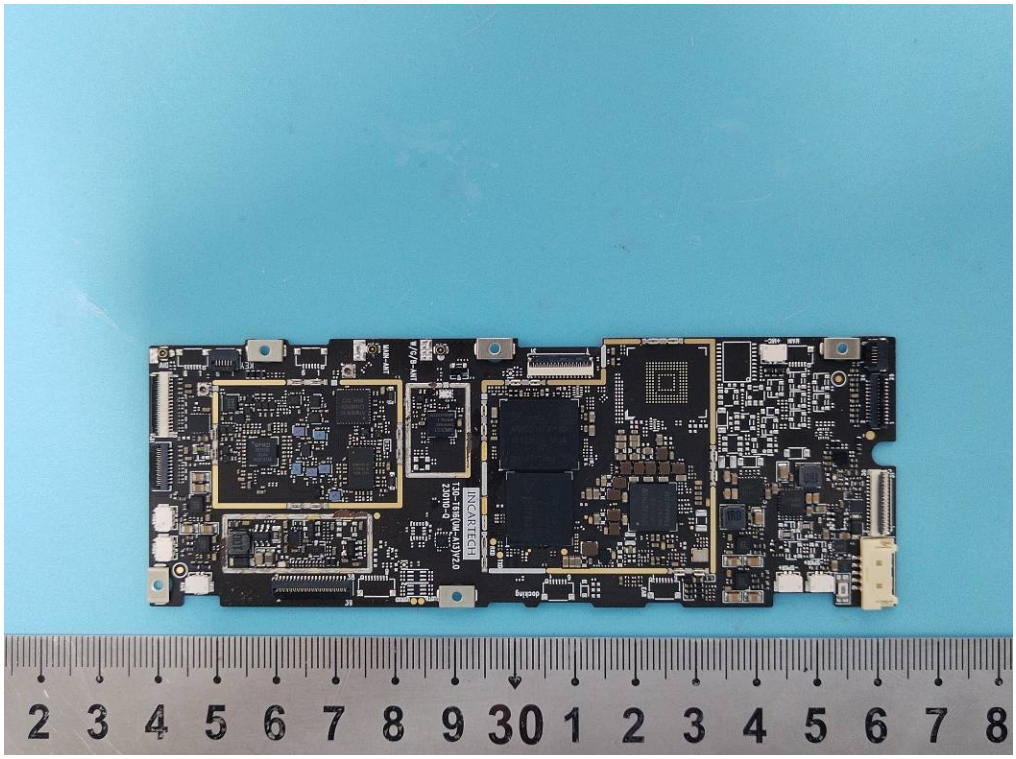
INCARTECH
2 3 4 5 6 7 8 9 30 1 2 3 4 5 6 7 8

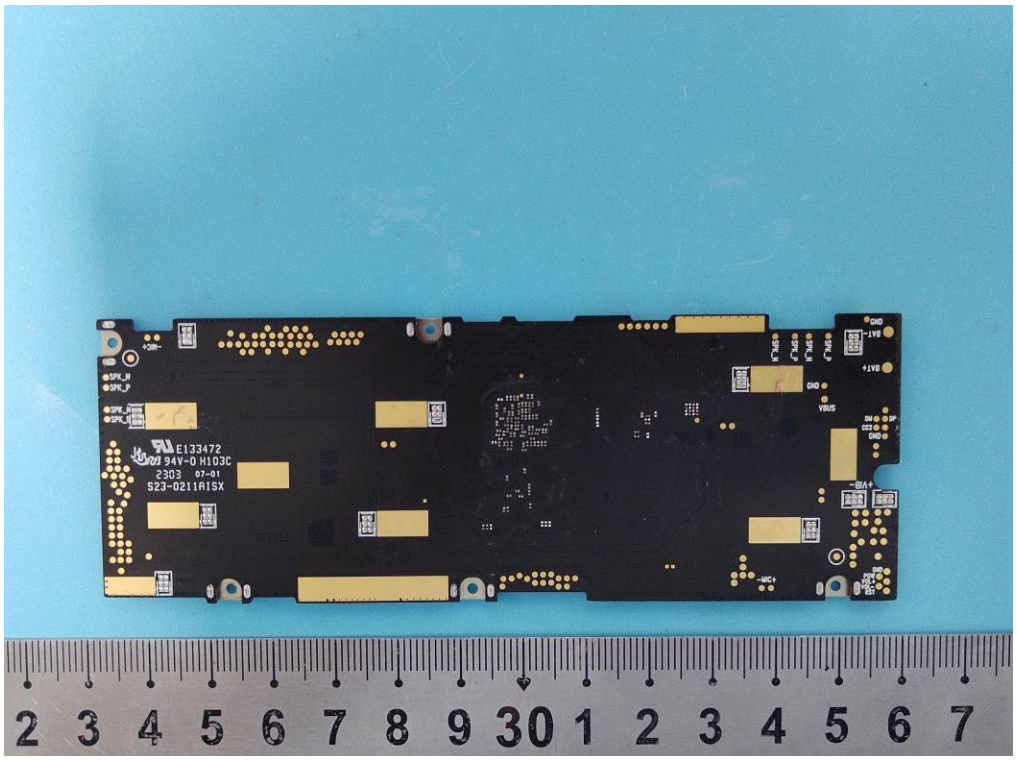
E133472
94V-0 H103C
2303 07-01
S23-0211A1SX

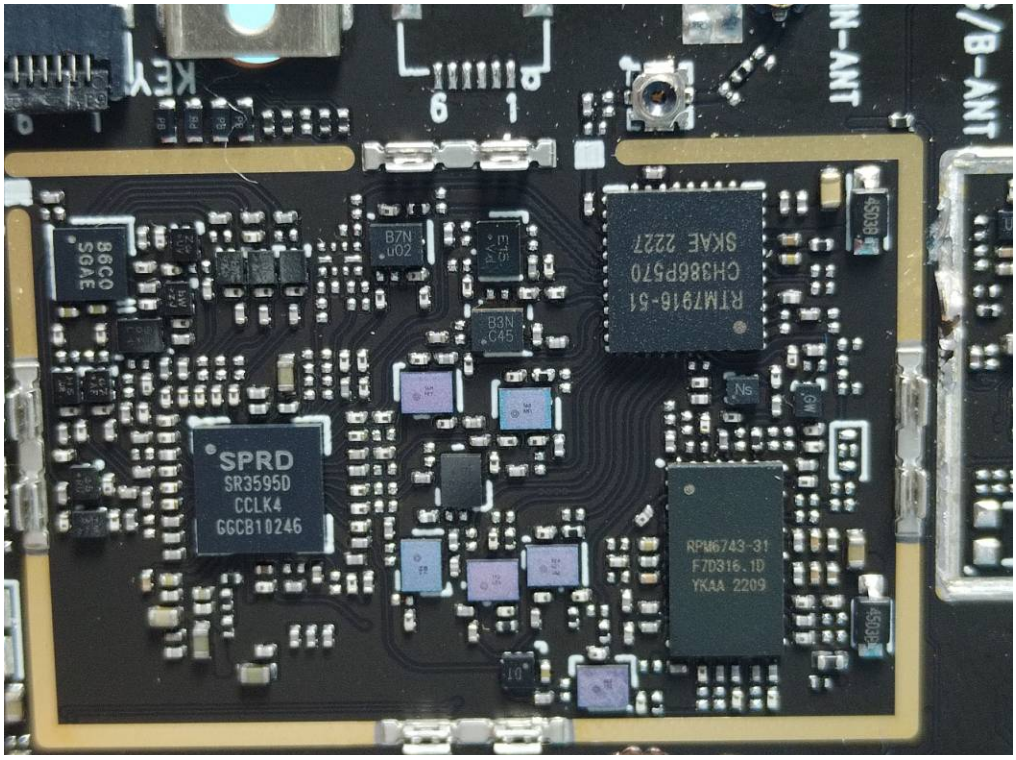
SPRD
SR3595D
CCLK4
GGCB10246
RPW6743-31
F7D316.1D
YKAA 2209

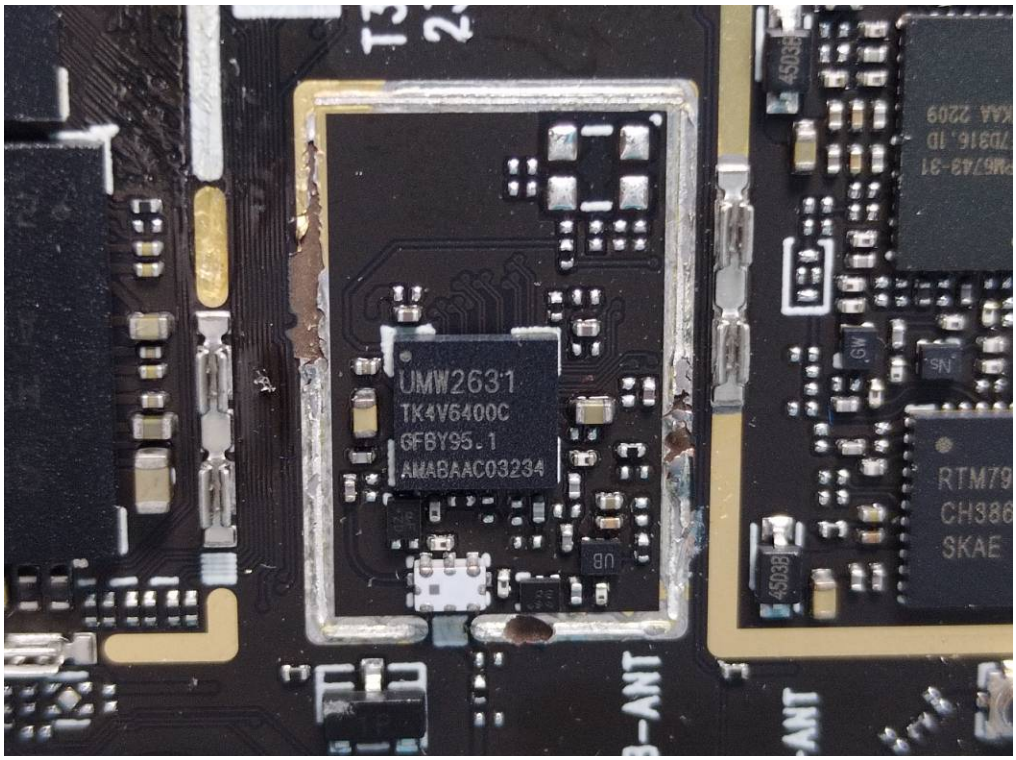
UMW2631
TK4V6400C
GFBY95.1
AMABAAC03234
RTM79
CH386
SKAE

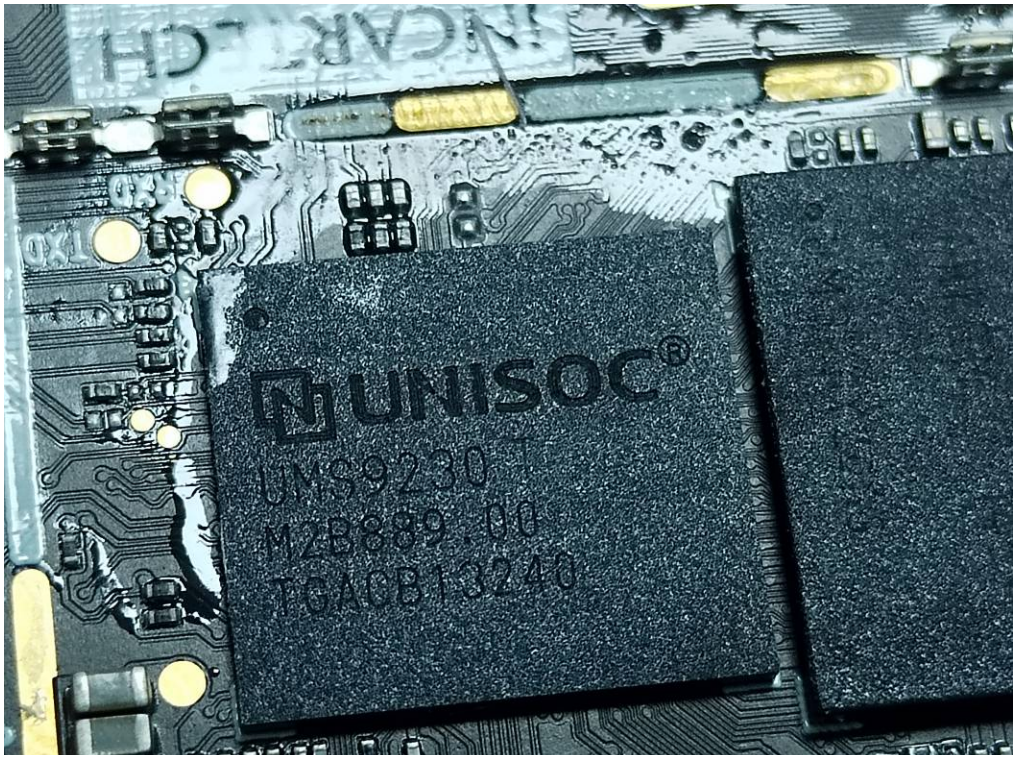
UNISOC
UMS9230
MZB889.00
TGACB13240

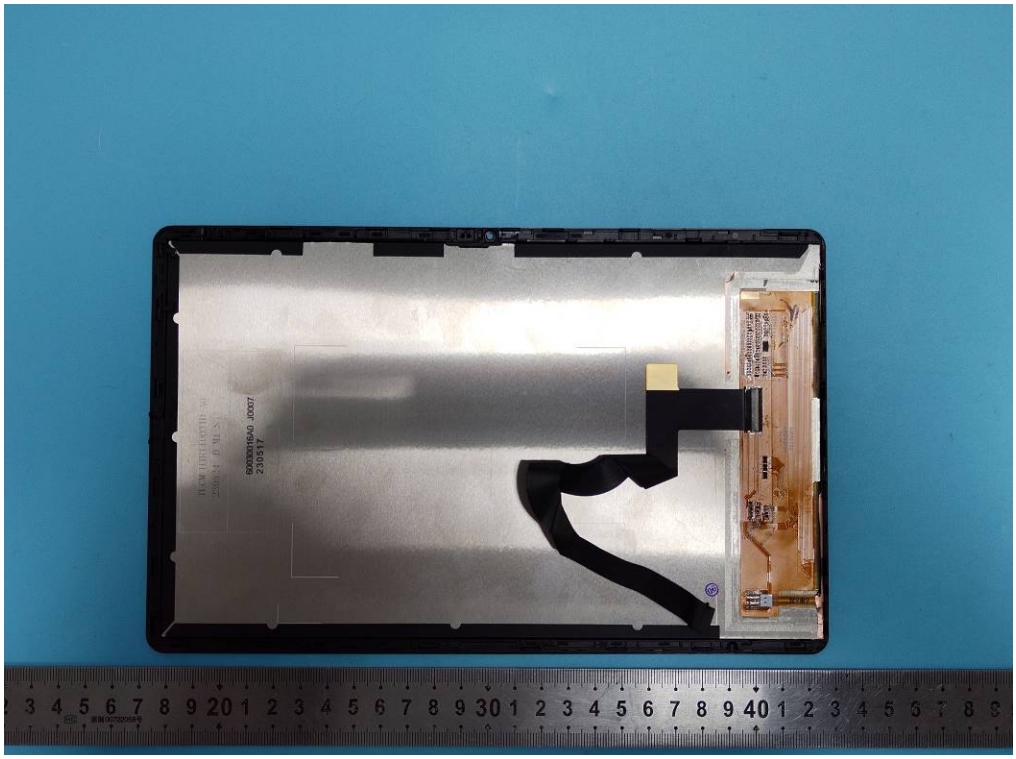

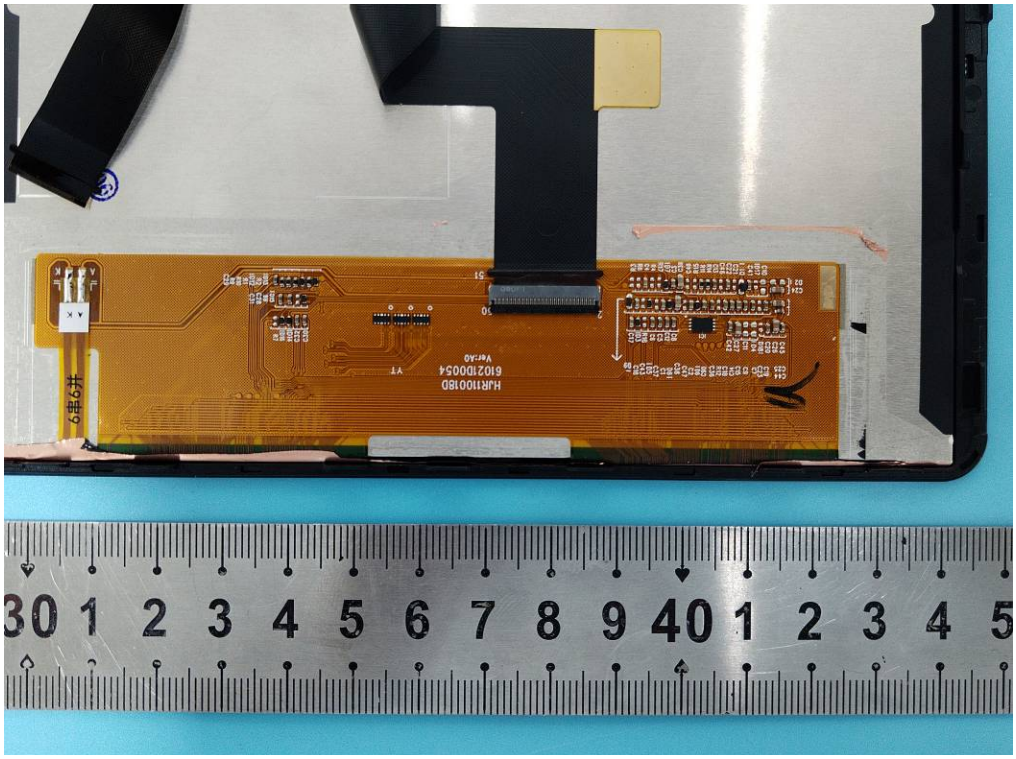

Model: A13 Tab
Li-ion Polymer Battery
Capacity: 7500mAh 28.5Wh
Voltage: 3.8V
Charge up Voltage: 4.35V
Standard: GB 31241-2014
2ICP3/88/93
S/N:JJYA13Tab2304000196
Date:2023/04/10
CAUTION
To prevent battery short circuit:
Do not place or use battery in high temperature area.
Do not disassemble battery by yourself.
Do not required to dischage before recharge.
Use provided charger to recharge.
Place in fire or serious impact could cause explosion.
Made in China

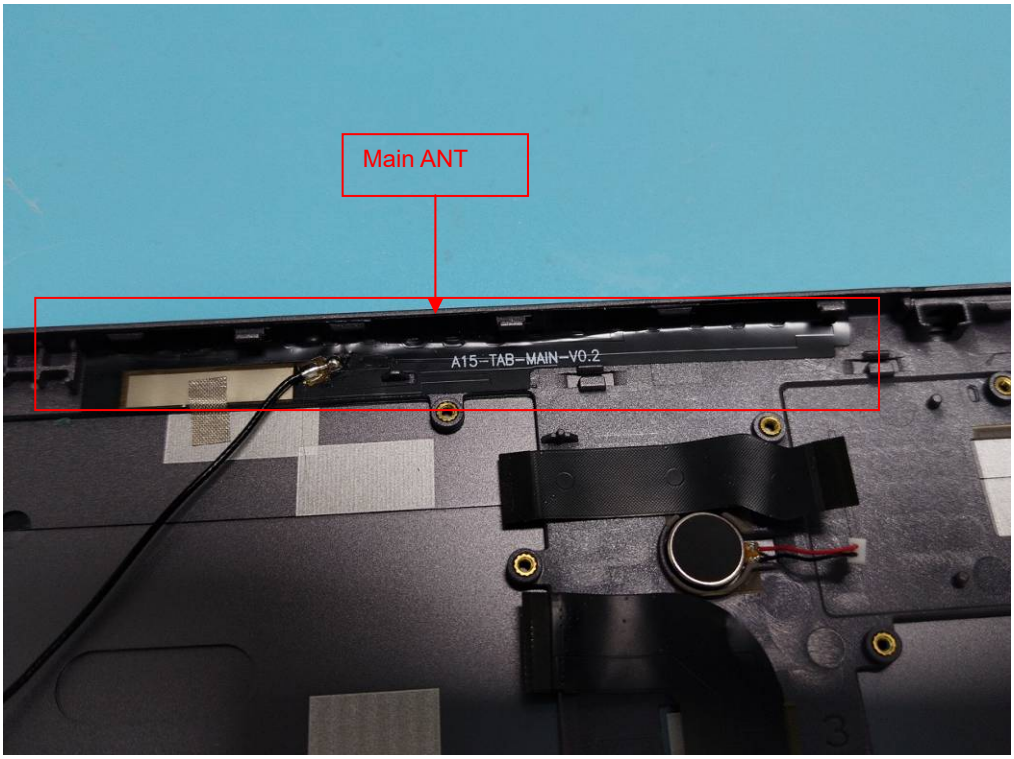
Main ANT
A15-TAB-MAIN-V0.2

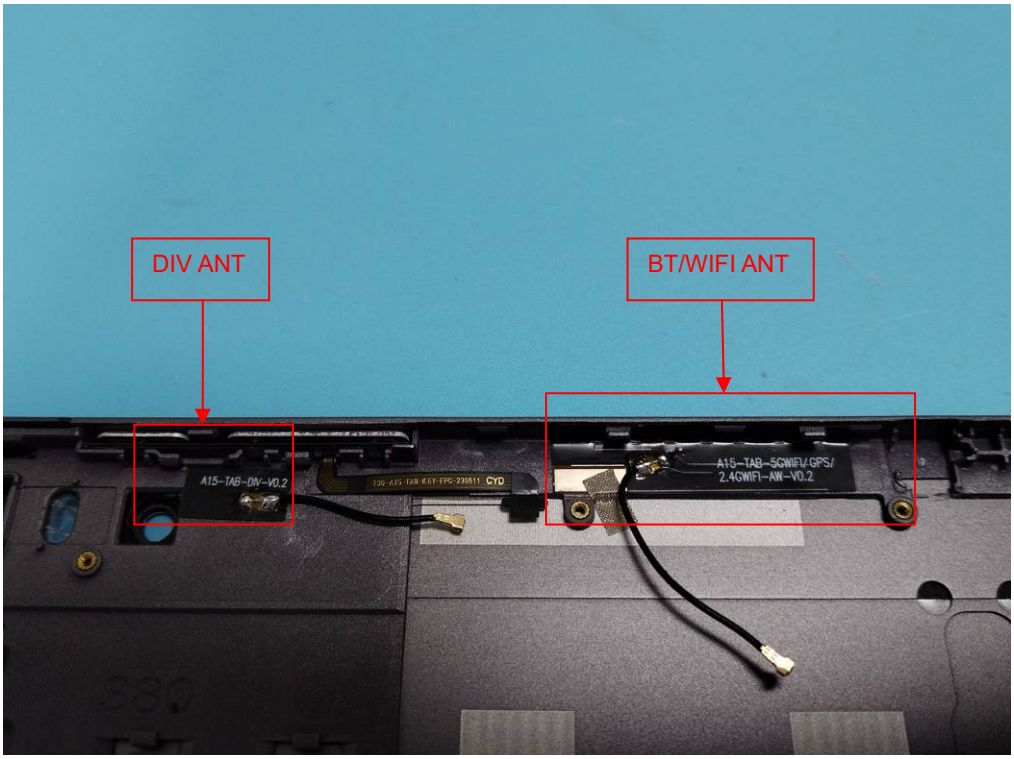
DIV ANT
BT/WIFI ANT
A15-TAB-DIV-V0.2
A15-TAB-5GWIFI/GPS/
2.4GWIFI-AW-V0.2