ENGLISH

CRON

TRUE WIRELESS

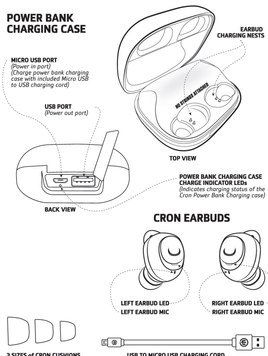

1

CHARGING the CRON POWER BANK CHARGING CASE

To charge the Cron Charging Case, use the included USB to Micro USB charging cord. Connect the Micro USB (smaller side) into the Charging Case and connect USB side into computer or USB wall charger (not included).

The Cron Power Bank Charging Case also has wireless charging capabilities. Simply set your Cron Power Bank Charging Case onto a horizontal Qi wireless charger to charge the case.

NOTE: You may need to slightly adjust the position of the Cron Power Bank Charging Case on the Qi wireless charger until the charging sensors from the charging case and the wireless charger align and charging begins.

CHARGING CASE STATUS LIGHTS:

Charging – Flashing Orange LEDs
Fully Charged – Solid Orange LED

EARBUD STATUS LIGHTS:

Charging – Slow flashing white LEDs
Fully Charged – LEDs will turn solid white briefly and then shut off.

2

CHARGING THE CRON EARBUDS

Delicately place the Cron earbuds into the earbud charging nests. The cushions on the earbud will face down. A small magnetic pull will help the earbuds fall into the correct position. The Cron earbuds will show a slow flashing white LED when charging. LEDs will briefly turn solid white then turn off when Cron earbuds are fully charged.

The Cron Power Bank Charging Case will shut down automatically when the Cron earbuds both reach full charge or when both the earbuds are removed from the case.

CHARGING EXTERNAL DEVICES WITH POWER BANK CHARGING CASE

External devices like phones or other small electronics that can charge via USB, can be plugged into the USB port (large port) of the Power Bank Charging Case. Using the device's charging cord, plug into the USB port on the charging case, followed by plugging the micro USB end into your personal device.

CHARGING CRON POWER BANK CHARGING CASE VIA QI WIRELESS CHARGER

To charge your Cron Power Bank Charging Case, make sure your Qi wireless charger is plugged in to a power source. Rest the Charging Case onto the wireless charger

NOTE: You may need to slightly adjust the position of the Cron Power Bank Charging Case on the Qi wireless charger until the charging sensors from the charging case and the wireless charger align and charging begins.

3

FIRST TIME USE FOR DUAL EARBUD MODE

(If you want to use a single earbud, please refer to section "Single Earbud Use" on Page 7.)

1 Make sure the Cron earbuds are charged (Please refer to section "Charging the Cron Earbuds" on page 3) and Bluetooth device (phone, computer, tablet etc.) is turned on with the Bluetooth feature enabled (this is usually found in settings).
2 Remove charged earbuds from charging case. They will turn on and sync together automatically.
3 Both earbuds will sync together, both will beep.
4 The right earbud, when in dual earbud mode is the "communicator." Once both earbuds are synced, the right earbud will flash red and white.
5 Your device will detect the Cron's pairing name "Wicked Cron". Select "Wicked Cron" on your device to start pairing to your device.
6 The right earbud will beep when paired with your device and then the LED will turn off.
7 You're ready to go!

FUTURE USE AFTER INITIAL PAIRING THE CRON TO YOUR DEVICE

(If this is the first time the Cron earbuds are being paired to your Bluetooth device, or if the Cron earbuds were "forgotten", please see "First Time Use" section on Page 3.)
(If you want to use a single earbud, please refer to section "Single Earbud Use" on Page 7)

CONTINUED USE AFTER INITIAL PAIRING OF THE CRON EARBUDS TO YOUR DEVICE

Continued use after initial pairing the Cron earbuds to your

4

device
1 Remove both Cron earbuds from the Cron Power Bank Charging Case (they will sync to each other automatically)
2 Earbuds will automatically pair to the last device it was paired to.

TURNING ON CRON EARBUDS

There are two ways to turn on the Cron earbuds:
1 Remove earbuds from their charging case.
OR
2 Hold both center buttons for 1-2 seconds. (This is when the earbuds have shut down outside of the charging case.

TURNING OFF CRON EARBUDS

There are two ways to turn off the Cron earbuds:
1 Place earbuds back into their charging case. They will automatically turn off.
OR
2 Hold center button, on either right or left earbud, for 5 seconds. You will hear a shut-down beep.

DISCONNECTED

When out of range, or if your device becomes disconnected from the Cron earbuds, the Cron earbuds will automatically go into pairing mode with the right earbud's LED flashing white/red.

PAUSE/PLAY

When both earbuds are paired to your device you can pause and play your music by using a short press on the center button with either the left or right earbud. (Please note when using BOTH earbuds, you can perform this function using EITHER earbud.)

5

NEXT/PREVIOUS TRACK

Next – Hold center button on right earbud for 2-3 seconds until the track skips to next track
Previous – Hold center button on the left earbud for 2-3 seconds until the track reverts back to previous track

ANSWER/HANGUP

When both earbuds are connected, answer or hang up by using a short press on the center button on either the left or right earbud.

INCOMING CALL

When receiving an incoming call, the Cron earbuds will ring using your chosen ringtone from your personal device. You can answer by using a short press on the center button on either the left or right earbud.

NOTE: Pressing the answer button on your device will answer the call on your phone. If you would like to take the call using your Cron earbuds, please press the center button on either the left or right earbud to answer the phone call.

LOW BATTERIES

Please consider charging your Cron earbuds regularly when not in use to retain ample battery life in both earbuds. When the earbuds have approximately 10% battery life the earbuds will announce "Low Battery." After around 4 minutes the earbud will repeat the announcement and then shut off. Due to right earbud being the main communicator it might lose battery life before the left. At this point you can shut off the left earbud and charge both earbuds, or choose to use the

6

left earbud for an additional time in single earbud mode. Please follow the instructions in the section "First Time Use-For Single Earbud Use" below.
Please note that when pairing the Left earbud to your device (using single earbud), you will notice that "Wicked Cron" shows up a second time in your pairing name options. Please pair with the newest "Wicked Cron" option as this will be directly connected to the LEFT earbud.

Note:
"Wicked Cron" might show up in your Bluetooth device's menu twice. This happens when the earbuds go into "single earbud use," or when one earbud is removed from the charging case for several seconds before it's partner. Please follow the steps below to reset to one "Wicked Cron" for future dual earbud use:
1 Place both earbuds in the charging case to turn them off.
2 Forget both "Wicked Cron" devices from your device.
3 Take both earbuds out of the charging case at the same time (within a few seconds of each other.)
4 A new "Wicked Cron" will display on your Bluetooth menu. Connect to the new "Wicked Cron."

FIRST TIME USE- FOR SINGLE EARBUD USE

**If you have previously connected your Cron earbuds to your device using both earbuds, unpair "Wicked Cron" from your Bluetooth settings on your device.
1 – Remove one earbud, keep other earbud off and in case.
2 – "Wicked Cron" will appear in Bluetooth menu. Pair to "Wicked Cron."

Note: To return to "Dual Earbud Mode"
1 Place both earbuds in charging case.

7

2 Forget all "Wicked Cron"s that appear in the Bluetooth available devices menu.
3 Follow steps on page 3 for "First Time Use for Dual Earbud Mode"

8

IMPORTANT SAFETY INSTRUCTION
1 Read these instructions.
2 Keep these instructions.
3 Heed all warnings.
4 Follow all instructions.

Attention should be drawn to the environmental aspects of battery disposal.The use of appliances in moderate climates

This device complies with Industry Canada licence-exempt RSS standard(s).
Operation is subject to the following two conditions: (1) This device may not cause interference, and (2) This device must accept any interference, including interference that may cause undesired operation of the device.

INSTRUCTION DE SÉCURITÉ IMPORTANTE
1 Lisez ces instructions.
2 Gardez ces instructions.
3 Tenez compte de tous avertissements.
4 Suivez toutes les instructions

Il convient d'attirer l'attention sur les problèmes d'environnement dus à la mise au rebut des piles. Si l'appareil est destiné à être utilisé sous un climat tempéré

Le présent appareil est conforme aux CNR d'Industrie Canada applicables aux appareils radio exempts de licence. L'exploitation est autorisée aux deux conditions suivantes : (1) l'appareil ne doit pas produire de brouillage, et (2) l'utilisateur de l'appareil doit accepter tout brouillage radioélectrique subi, même si le brouillage est susceptible d'en compromettre le fonctionnement.

PRECAUTIONS
ÉVITEZ DE TOUCHER AU VOLUME EXCESSIVE VOLUMES CAN CAUSE PERMANENT HEARING DAMAGE. USE AS LOW A VOLUME AS POSSIBLE.
Over exposure to excessive sound levels can damage your ears resulting in permanent noise-induced hearing loss (NIHL). Please use the following guidelines established by the Occupational Safety Health Administration (OSHA) on maximum time exposure to sound pressure levels before hearing damage occurs.
SAFE USE & HAZARD WARNING
90 dB SPL 8 hours, 95 dB SPL 4 hours, 100 dB SPL at 2 hours, 105 dB SPL at 1 hours, 110 dB SPL at 30 min, 115 dB SPL at 15 min, 120 dB SPL Avoid as damage may occur

PRÉCAUTIONS
ÉVITEZ DE TOUCHER DE LA MUSIQUE À UN NIVEAU EXCESSIF. CAR CECI PEUT CAUSER DES DOMMAGES AUDITIFS PERMANENTS.
Les lignes directrices suivantes ont été établies par la Occupational Safety Health Administration (OSHA). Elle souligne le temps maximal d'exposition à divers niveaux de pression sonore avant que des dommages auditifs soient causés. Veuillez utiliser ces lignes directrices afin de limiter votre exposition à des niveaux de pression sonore dangereux afin de préserver votre santé et votre perte auditive permanente.
UTILISATION SANS RISQUE ET AVERTISSEMENTS DE DANGER
90 dB SPL 8 heures, 95 dB SPL 4 heures, 100 dB SPL 2 heures, 105 dB SPLat 1 hours, 110 dB SPL 30 min, 115 dB SPL 15 min, 120 dB SPL À éviter, des dommages peuvent être causés

ADVERTENCIA
EVITAR DEL AUDIO NIVELES EXCESIVOS DE VOLUMEN PUEDE CAUSAR DAÑOS PERMANENTES AUDITIVOS. SE USE COMO VOLUMEN MÁS BAJO POSIBLE.
Durante la exposición a niveles excesivos de ruido puede dañar los oídos resultando en ruido permanente inducido por la pérdida auditiva (NIHL). Por favor, use las siguientes pautas establecidas por la Administración de Seguridad de Salud Ocupacional (OSHA) de tiempo máximo que los niveles de presión de sonido antes de que se produzca daño auditivo.
USO SEGURO DE PELIGROS Y ADVERTENCIAS
90 dB SPL a 8 horas, 95 dB SPL a 4 horas 100 dB SPL a 2 horas, 105 dB SPL a 1 horas, 110 dB SPL a 30 minuto, 115 dB SPL a 15 minuto, 120 dB SPL Evite que se puede producir daños

LIMITED ONE-YEAR WARRANTY
Keep your receipt to obtain warranty service. Go to www.wickedaudio.com for more details.

GARANTIE LIMITÉE D'UN AN
Conservez votre reçu pour obtenir le service en vertu de la garantie. Consultez www.wickedaudio.com pour en savoir plus.

Mis au point au Utah
États-Unis Fabriqué en Chine
Developed in Utah, U.S.A.
Made in China

RoHS

Limitation of Liability Any Changes or modifications not expressly approved by the party responsible for compliance could void the user's authority to operate the equipment. The device has been evaluated to meet general RF exposure requirement. The device can be used in portable exposure condition without restriction. In no event shall Wicked Audio be liable for any direct, indirect, special, punitive, or consequential damages, nor be liable to you or any third party for indirect, incidental, consequential, special, exemplary or punitive damages, of any and all nature whatsoever, arising out of use of or inability to use a product. This includes without limitation, damages for loss of profits, loss of data, or other pecuniary loss, regardless of whether Wicked Audio or with the Wicked Audio product, was of the Wicked Audio product has been advised of the possibility of such damages that one may encounter. Without limiting the foregoing, you understand and agree that Wicked Audio has no liability for any damages or destruction to the computer electronics devices or other personal property that are contained in, made or outside the Wicked Audio products. This includes without limitation, damages to or destruction of the computer electronics devices or other personal property that are contained in. Notwithstanding any damages that you might incur for general damages in contract, tort (including negligence) or otherwise, the entire aggregate liability of Wicked Audio and any of its distributors and/or suppliers shall be limited to the amount actually paid by you for the product. Some states and/or jurisdictions do not allow the exclusion or limitation of incidental or consequential damages, so the above limitations or exclusions may not apply to you. The limitations of liability set forth above shall apply to the maximum extent permitted under applicable law.

FCC Statement This equipment has been tested and found to comply with the limits for a Class B digital device, pursuant to Part 15 of the FCC Rules. These limits are designed to provide reasonable protection against harmful interference in a residential installation. This equipment generates, uses and can radiate radio frequency energy and, if not installed and used in accordance with the instructions, may cause harmful interference to radio communications. However, there is no guarantee that interference will not occur in a particular installation. If this equipment does cause harmful interference to radio or television reception, which can be determined by turning the equipment off and on, the user is encouraged to try to correct the interference by one or more of the following measures:
-- Reorient or relocate the receiving antenna.
-- Increase the separation between the equipment and receiver.
-- Connect the equipment into an outlet on a circuit different from that to which the receiver is connected.
-- Consult the dealer or an experienced radio/TV technician for help
This device complies with part 15 of the FCC rules. Operation is subject to the following two conditions (1)this device may not cause harmful interference, and (2) this device must accept any interference received, including interference that may cause undesired operation

MODEL #: WI-TW395X
FCC ID: 2AFWJWI-TW395X

9

10