



American Telecommunications Certification Body Inc.
6731 Whittier Ave, McLean, VA 22101

May 25, 2005

RE: Telematics Wireless, Ltd.

FCC ID: NTAFP200INT

After a review of the submitted information, I have a few comments on the above referenced Application.

- 1) Please provide bottom views of the RF module/board shown:

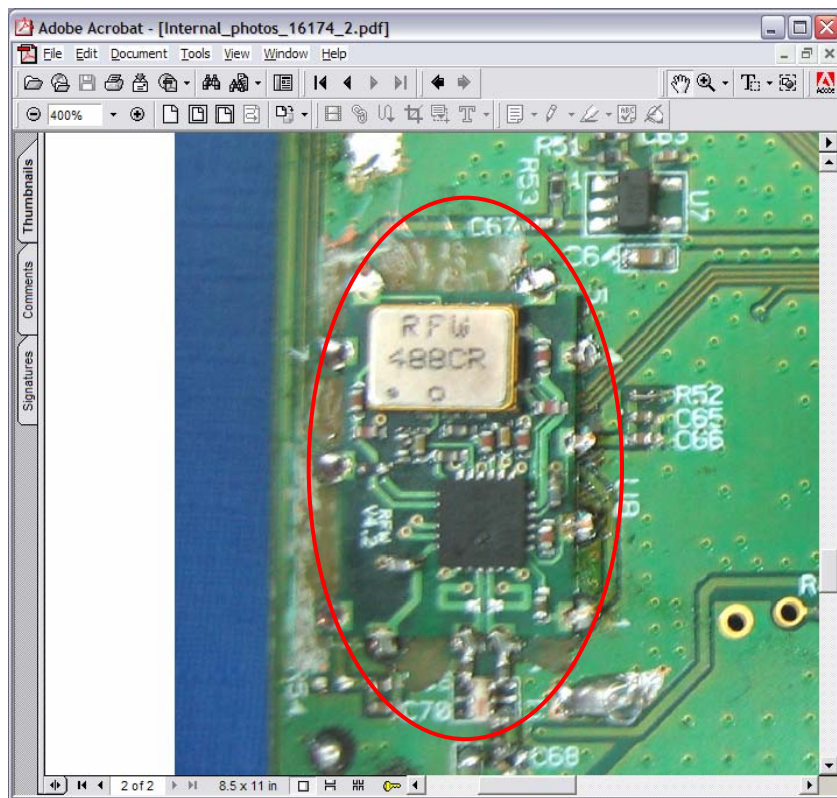

- 2) Regarding labeling for 15.19(a)(3) we feel the FCC will likely disagree with your response. Normally FCC only allows placement of the label information in the manual only if the device is smaller than 8 x 10 cm (if so, please provide information that shows the case is 8 x 10 cm or smaller – excluding antenna). Note that the label appears to be of such size that it can be reformatted to include this information. Additionally, it appears that room exists on the back side (as labeled in the external photos) such that a label could be placed there as well. If the device is larger than 8 x 10 cm and applicant still desires to pursue labeling in the manual instead of on the device, please let us know as we will have to take a few days to ask the FCC to review this issue and provide a response (normally takes 3 – 5 days). Alternatively, please update the current label, provide information regarding a 2nd label for the device, or show that the device is smaller than 8 x 10 cm.

A handwritten signature in black ink, appearing to read 'Timothy R. Johnson', with a stylized flourish at the end.

Timothy R. Johnson
Examining Engineer

[mailto: tjohnson@AmericanTCB.com](mailto:tjohnson@AmericanTCB.com)

The items indicated above must be submitted before processing can continue on the above referenced application. Failure to provide the requested information may result in application termination. Correspondence should be considered part of the permanent submission and may be viewed from the Internet after a Grant of Equipment Authorization is issued.

Please do not respond to this correspondence using the email reply button. In order for your response to be processed expeditiously, you must submit your documents through the AmericanTCB.com website. Also, please note that partial responses increase processing time and should not be submitted.

Any questions about the content of this correspondence should be directed to the sender.