PHOTOGRAPHS OF THE EUT

NOKIA
Rechargeable Li-ion Polymer Battery
Bateria recarregável de polímero de íons de lítio
Model/Modelo:WT410
Max. Voltage/Voltagem máxima:4.4V
Nominal Voltage/Voltagem nominal:3.85V
Rated Capacity/Capacidade nominal:3920mAh/15.09Wh
Typical Capacity/Capacidade típica:4000mAh/15.4Wh
IS 16046(Part2)/
IEC 62133-2
R-41137502
www.bis.gov.in
Potential for fire or burning.
Do not disassemble,puncture,
crush,heat or burn.
Use only with specified charger
Risco de fogo ou queimadura.
Não desmonte,perfure,amasse,
aqueça ou queime.
Use apenas com o carregador indicado.
Guangdong Fenghua New Energy Co.,Ltd.
HMD Global Oy Bertel Jungin aukio 9, 02600
Espoo, Finland
Made in China/Produzido na China
1ICP5/66/80
2021-12-30
7117008180
2191CY01SP
WARNING/ATENÇÃO
DON'T DISASSEMBLE
NÃO DESMONTE
UK
CA
CE

NOKIA

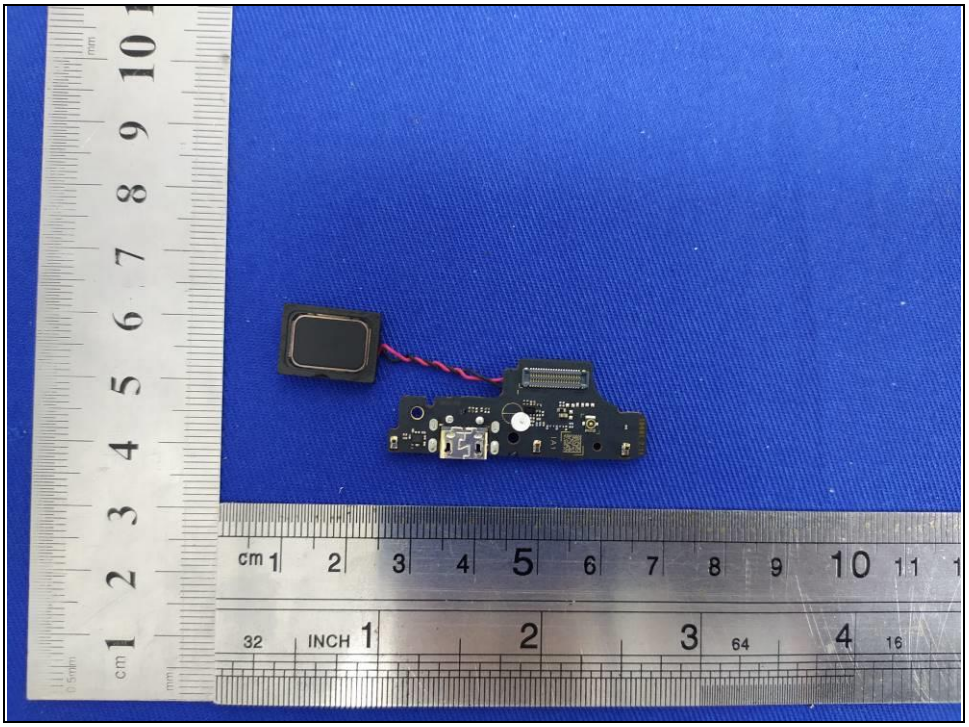

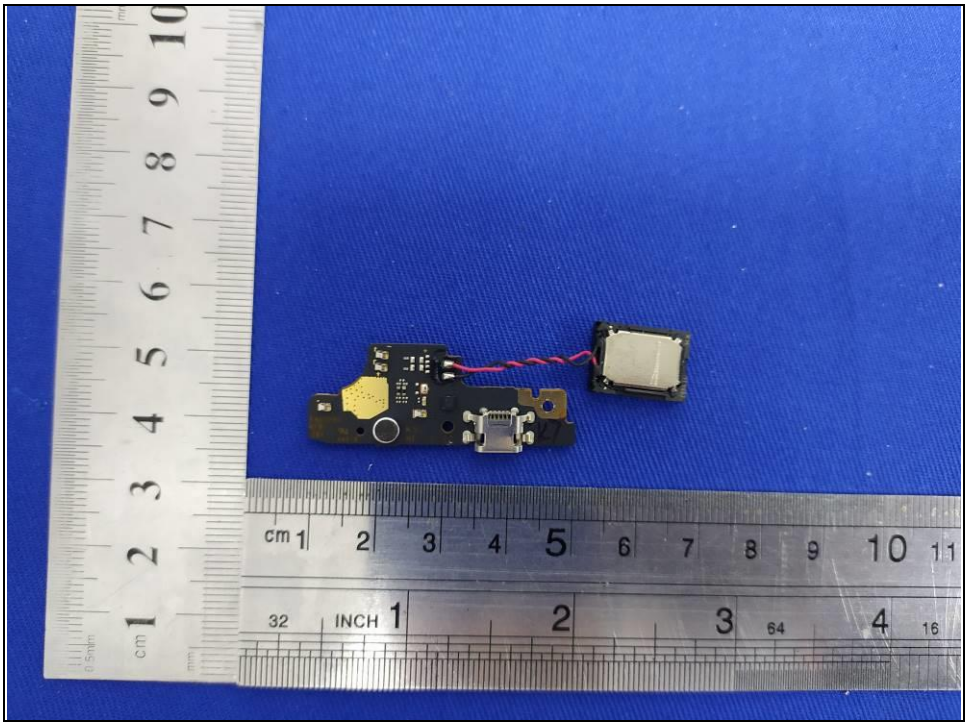

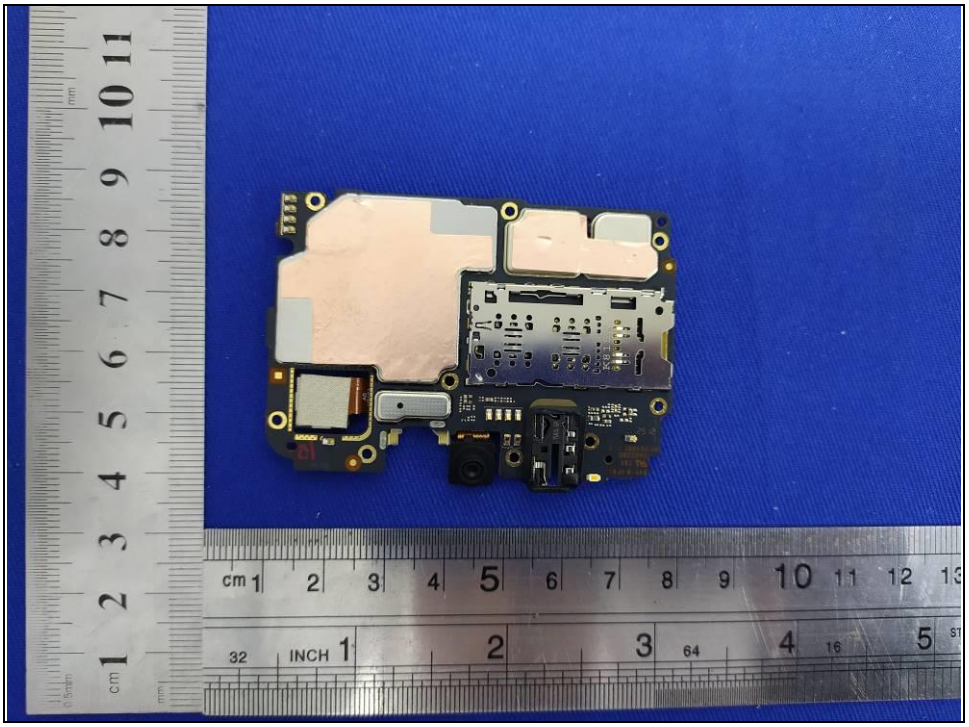

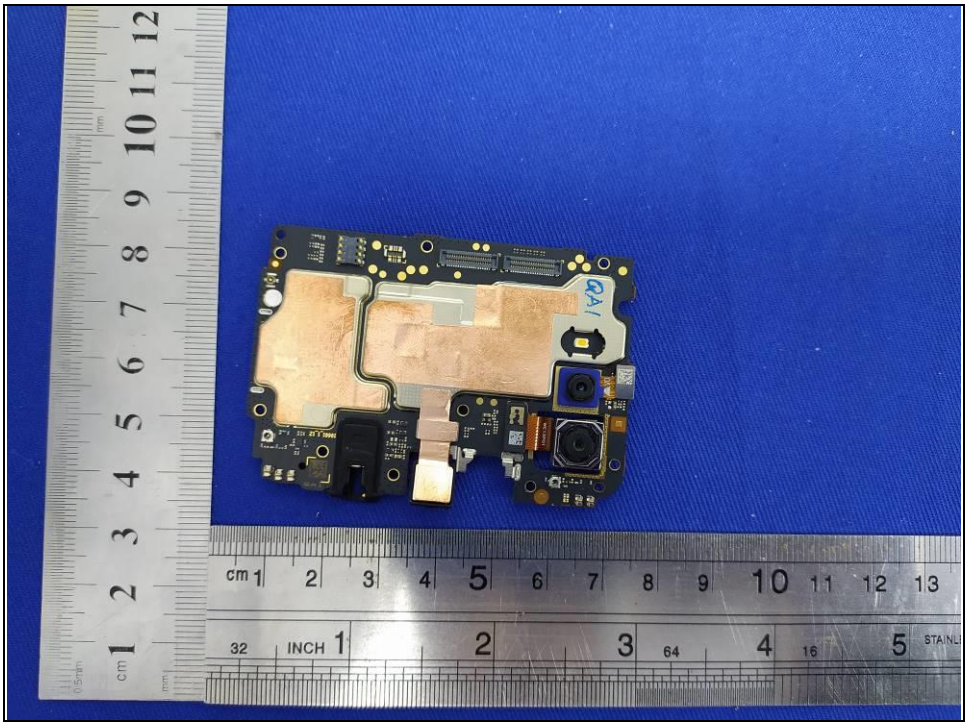

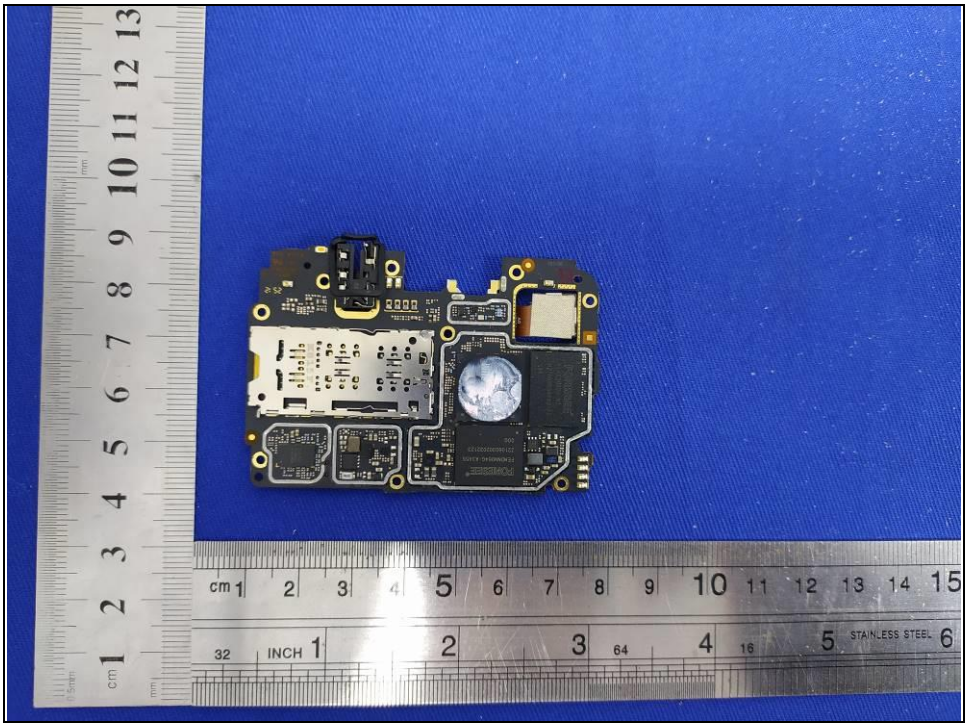

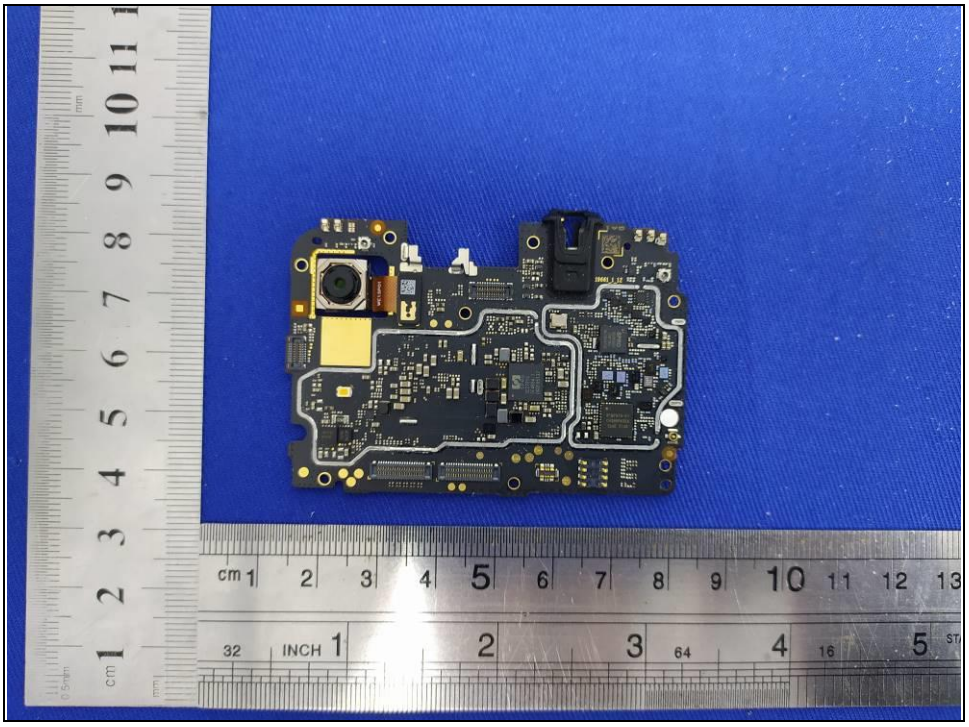

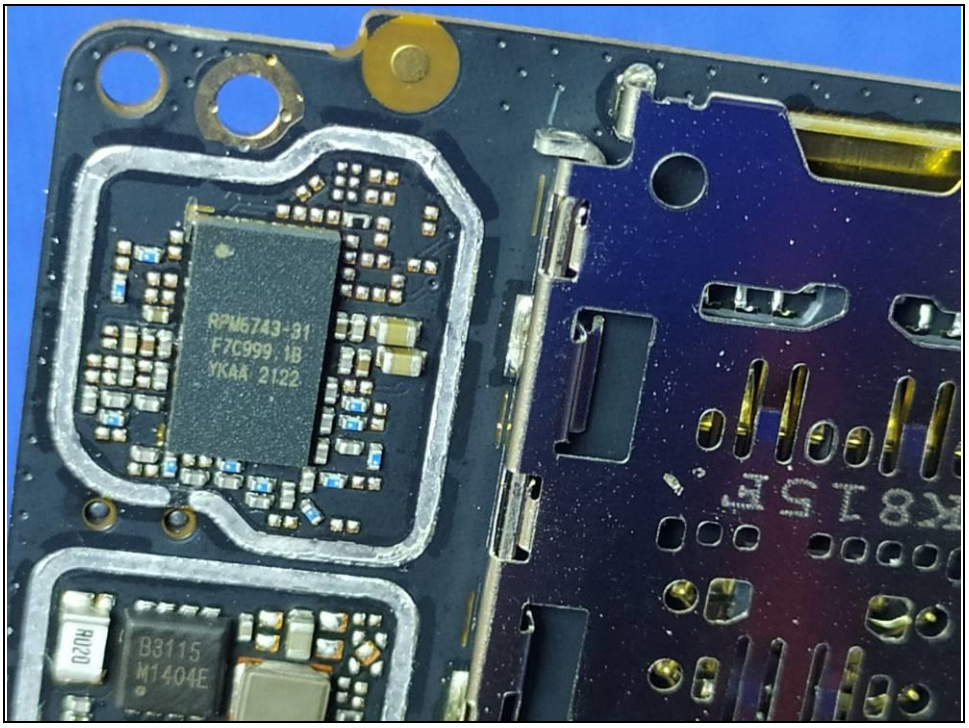
RPM6743-31
F7C999.1B
YKAA 2122
B3115
M1404E
R020

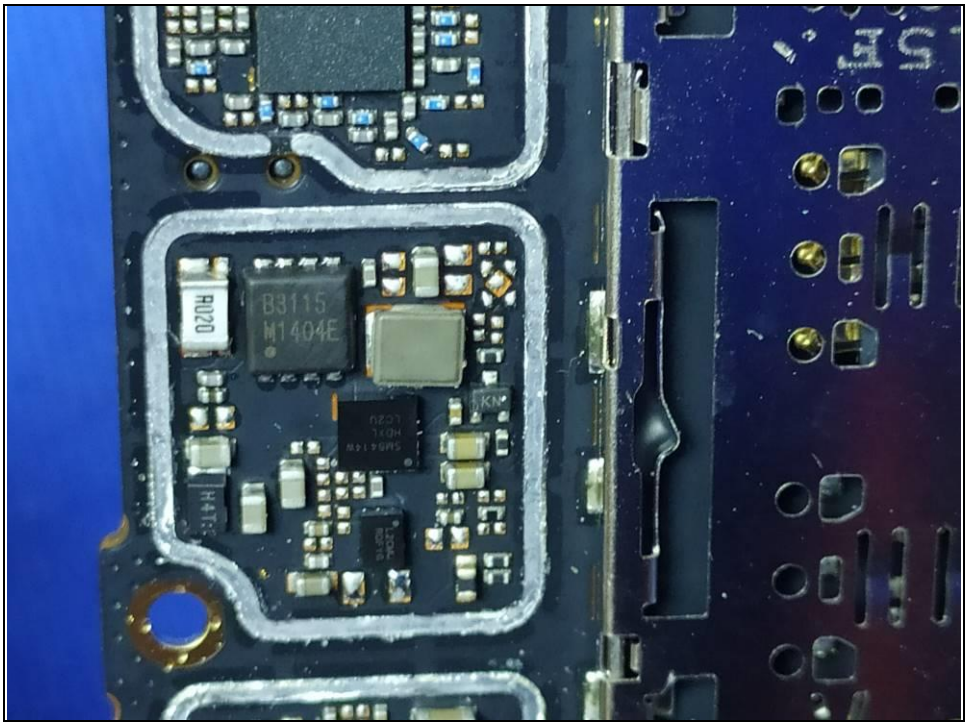
B3115
M1404E
R020

SPREADTRUM
SC9863A
TFMW30.00
GC8X28.1
AMABBA03139
FORESEE

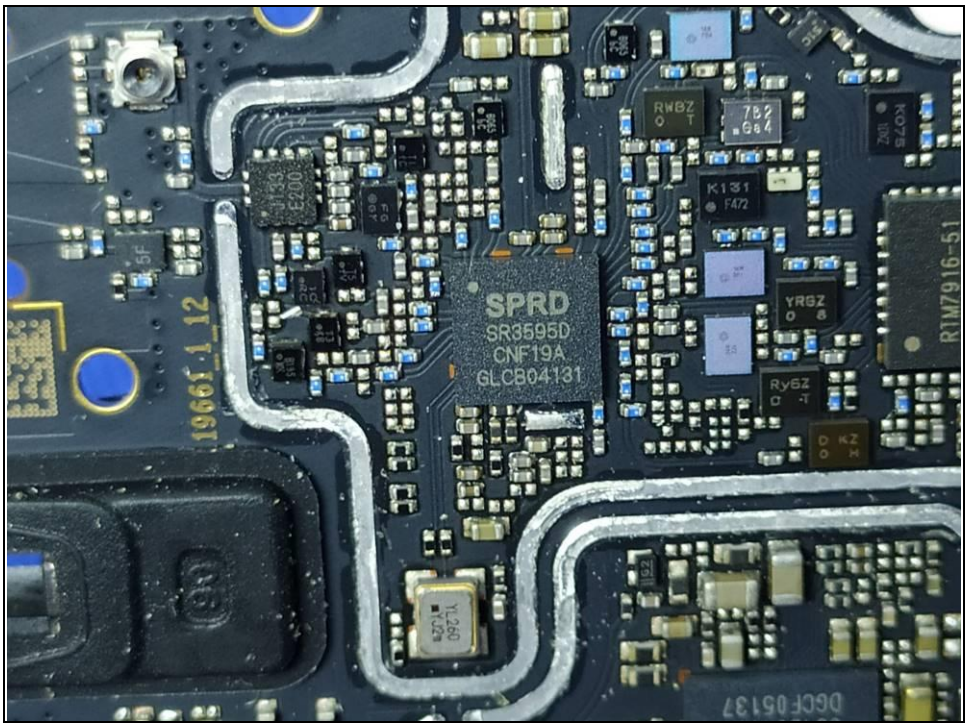
SPRD
SR3595D
CNF19A
GLCB04131
RTW7916-51

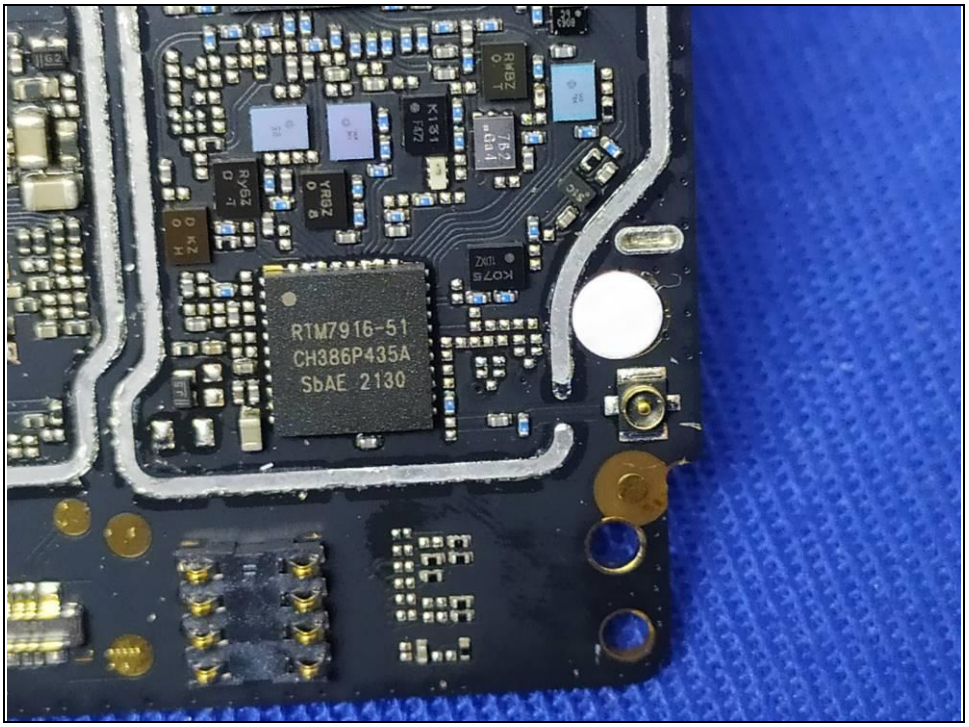
RTM7916-51
CH386P435A
SbAE 2130

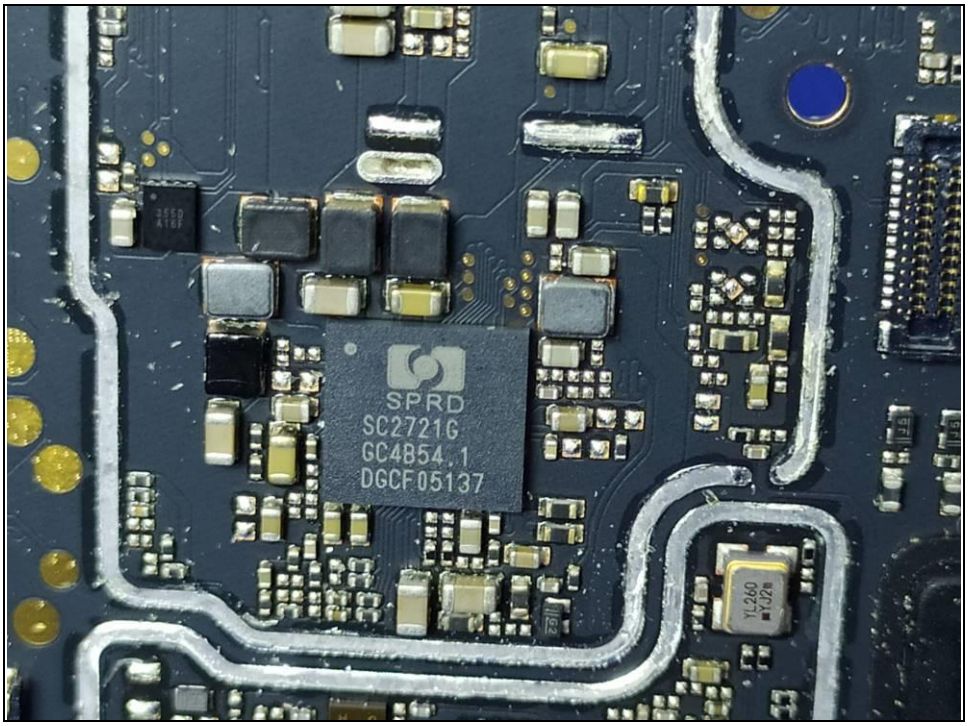
SPRD
SC2721G
GC4B54.1
DGCF05137

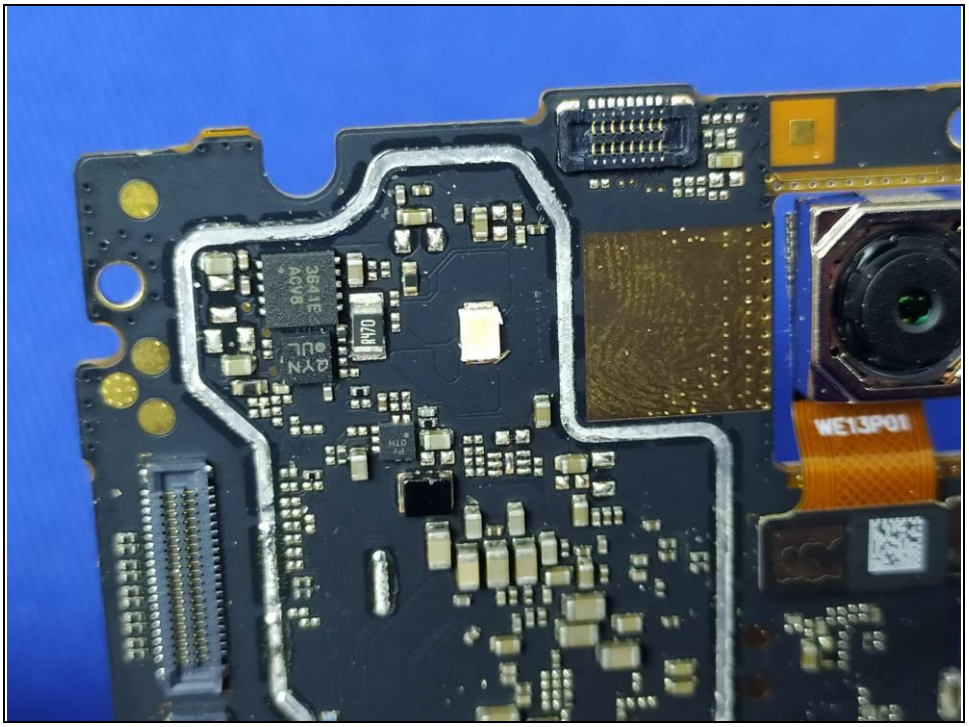
WE13P01

WWAN DIV ANT
T19661-DIV-2152-V1-ZTX-8

WLAN/GPS ANT

WWAN MAIN ANT
T19661-Main-2152-V1-ZTX-14