EXHIBIT C - EUT INTERNAL PHOTOGRAPHS

Infinix
Rechargeable Li-ion Polymer Battery
Model: BL-49GX
1ICP5/65/95
Rated Voltage:3.85V
Rated Capacity:4900mAh/18.86Wh
Typical Capacity:5000mAh/19.25Wh
Limited Charge Voltage:4.4V
Guangdong Fenghua New Energy Co.,Ltd.
Made in China
Use specified Infinix charger only!
May explode if disposed of in fire!
Keep the battery out of reach of children!
Do not short-circuit!
Do not squeeze or shock!
Do not disassemble!
2021/05/14
0501SS60815140024 52

Infinix
Rechargeable Li-ion Polymer Battery
Model: BL-49GX
1ICP5/65/95
Rated Voltage:3.85V
Rated Capacity:4900mAh/18.86Wh
Typical Capacity:5000mAh/19.25Wh
Limited Charge Voltage:4.4V
Guangdong Fenghua New Energy Co.,Ltd.
Made in China
Use specified Infinix charger only!
May explode if disposed of in fire!
Keep the battery out of reach of children!
Do not short-circuit!
Do not squeeze or shock!
Do not disassemble!
2021/05/14
0501SS60815140024 52

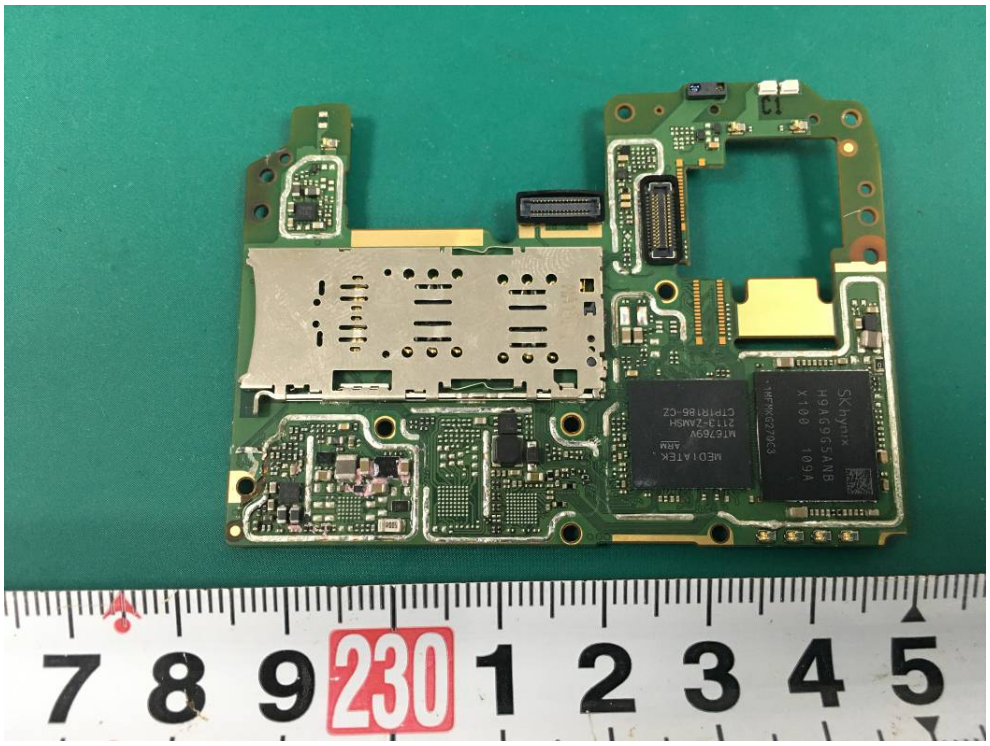
7 8 9 230 1 2 3 4 5

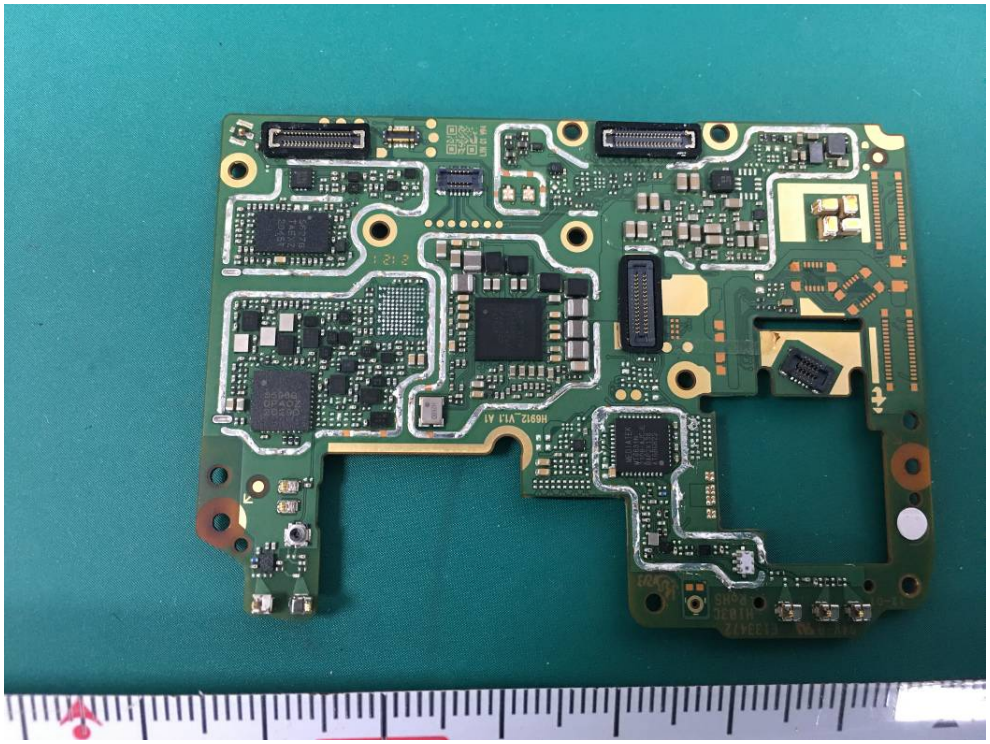

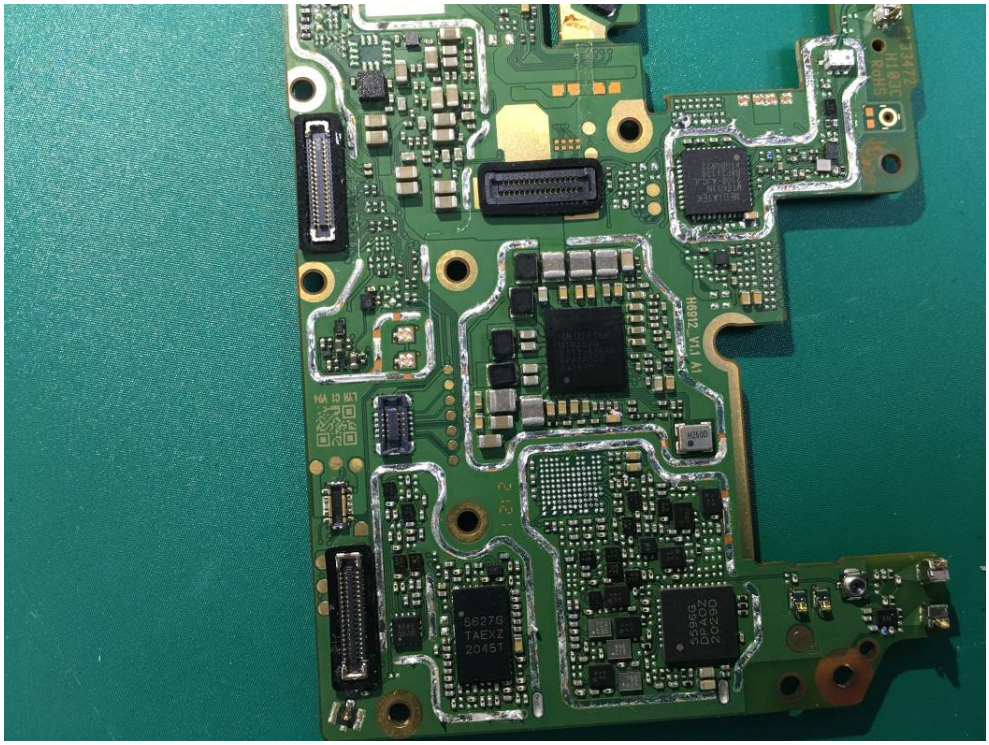

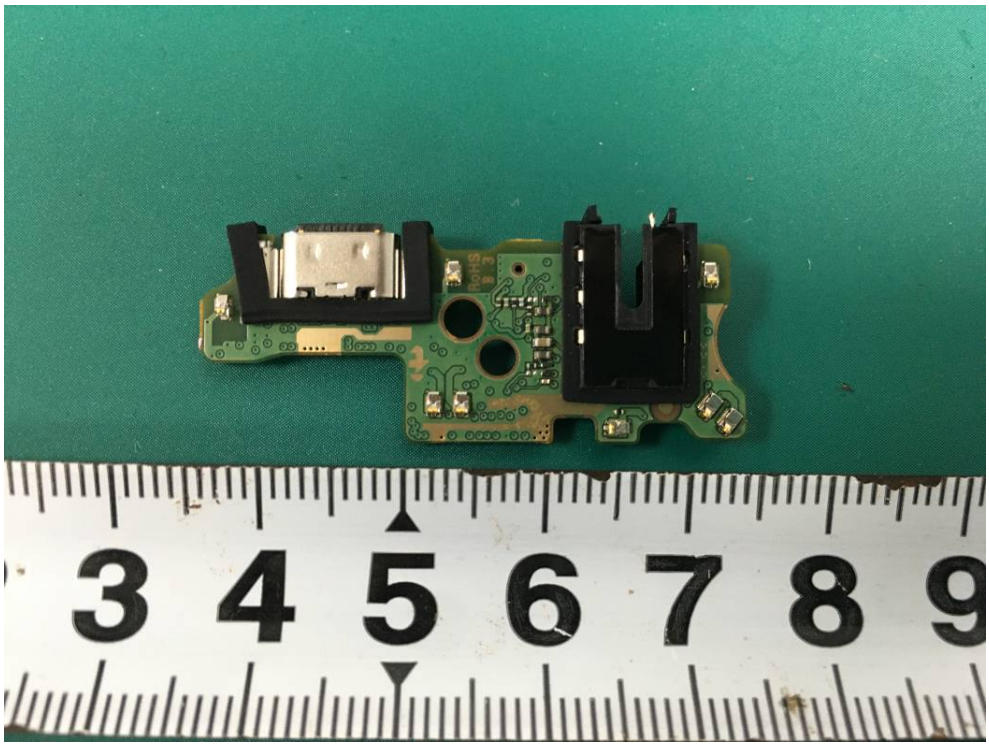
3 4 5 6 7 8 9

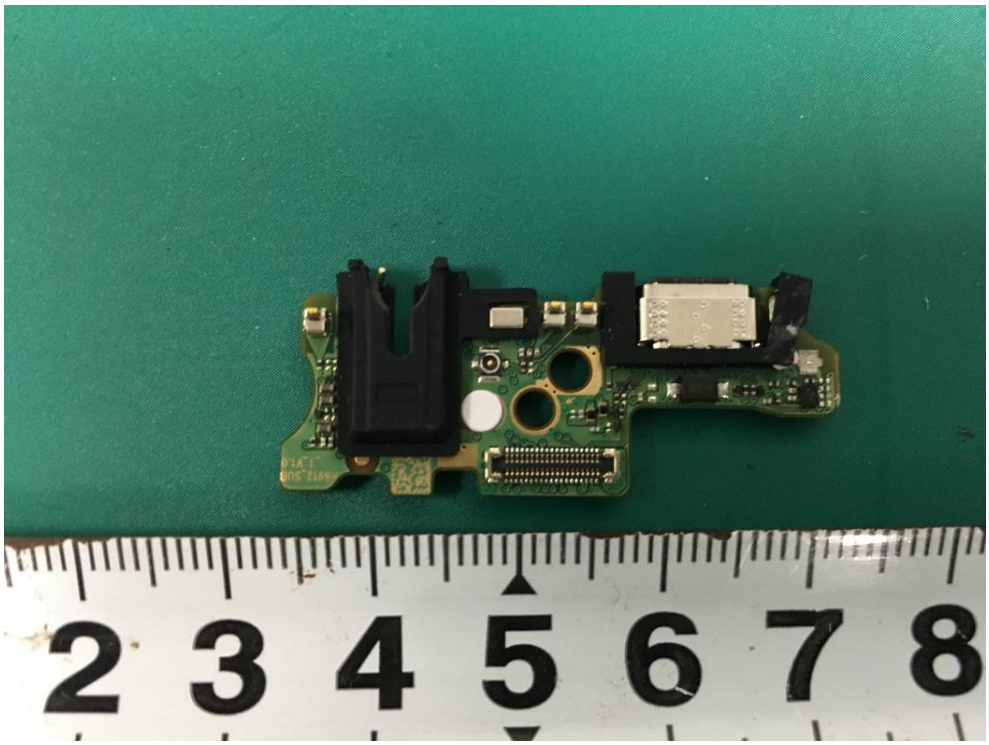
2 3 4 5 6 7 8

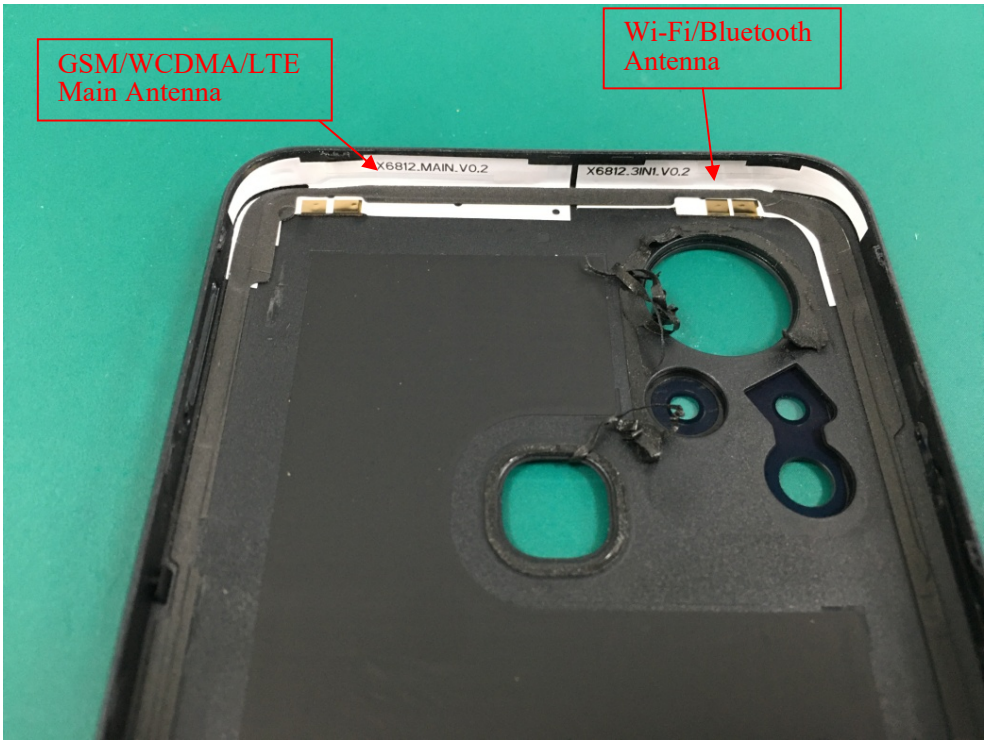
GSM/WCDMA/LTE
Main Antenna
Wi-Fi/Bluetooth
Antenna
X6812.MAIN.V0.2
X6812.3IN1.V0.2

Aux Antenna