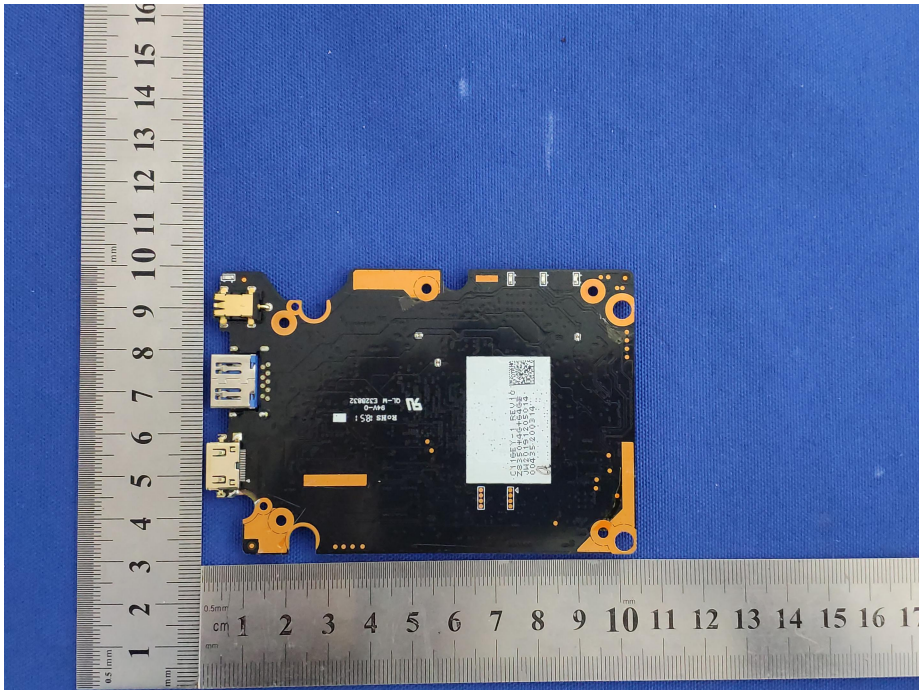

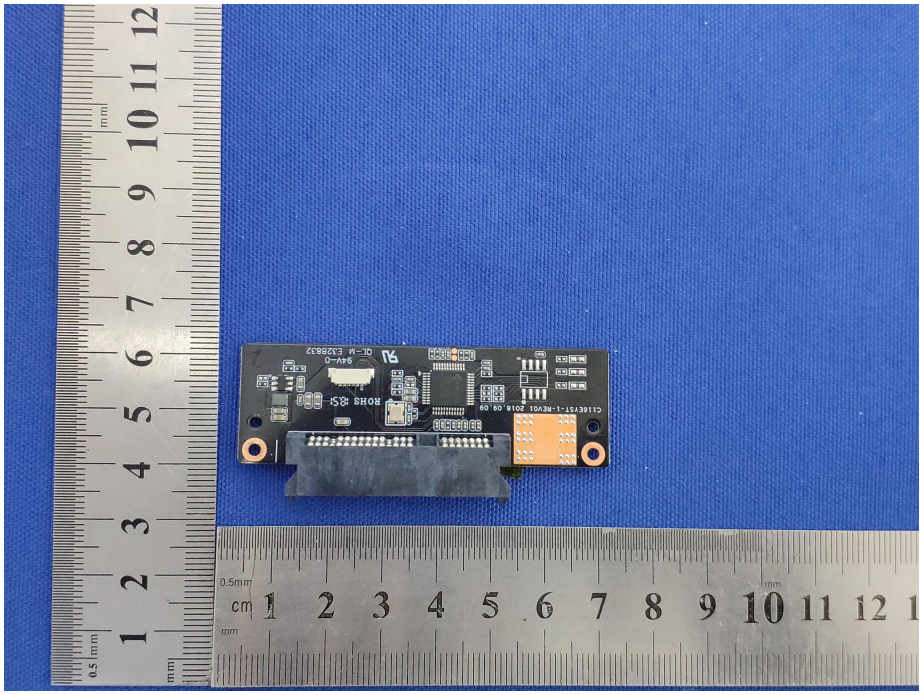

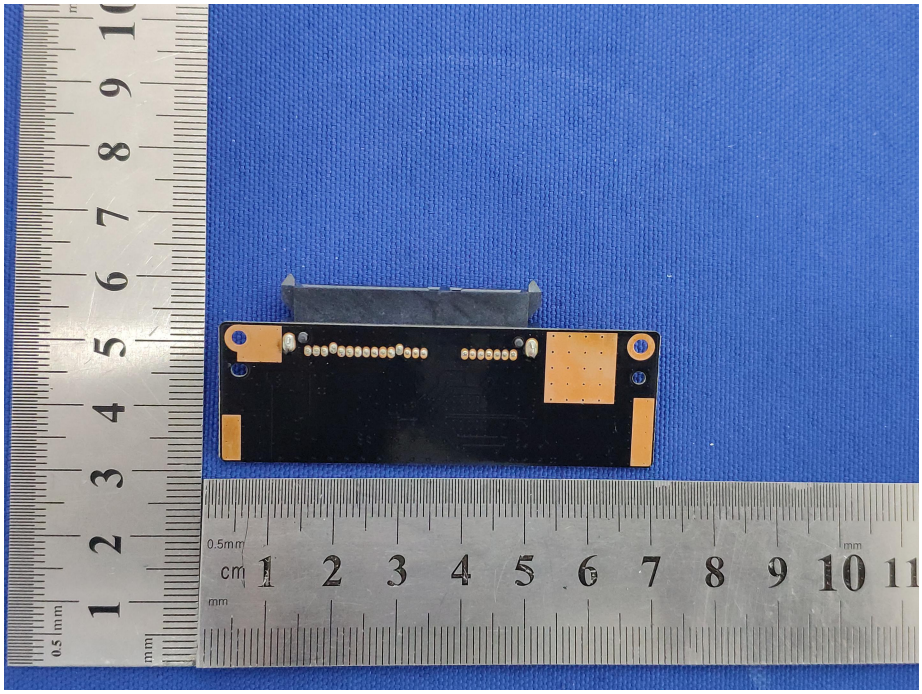

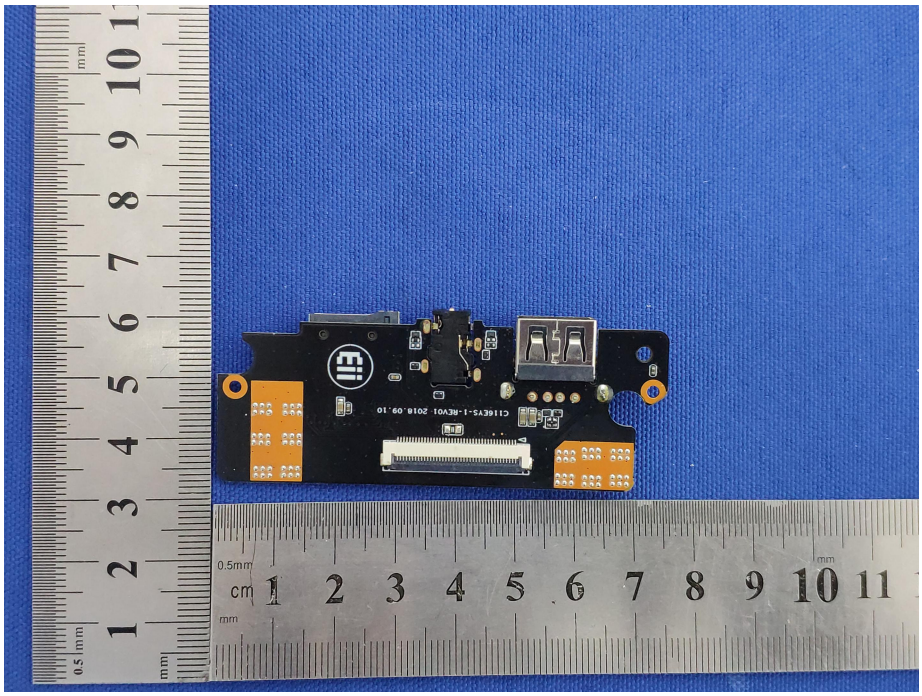
C116EVS-1-REV01 2018.09.10

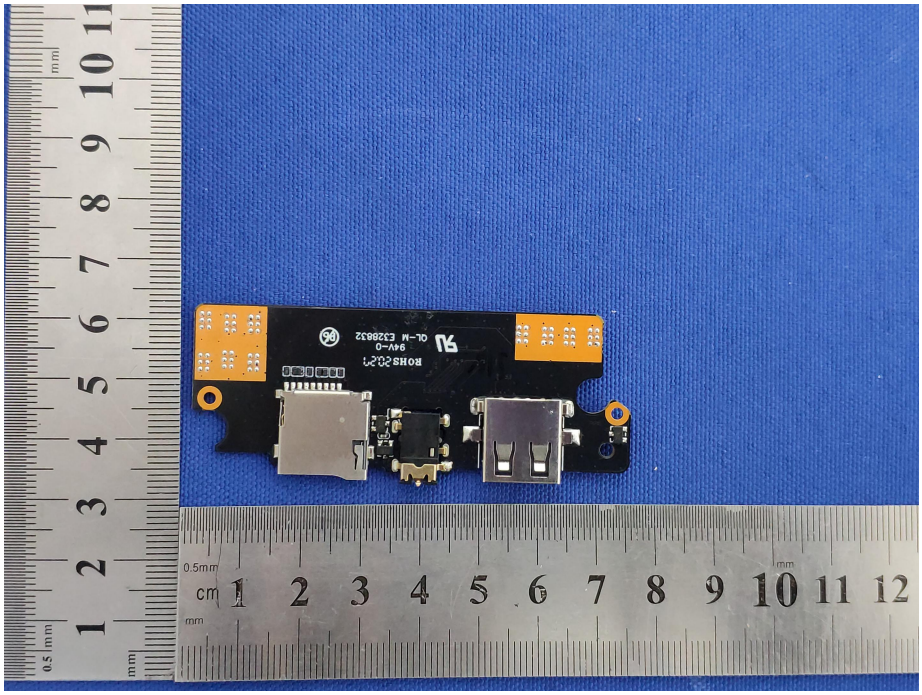

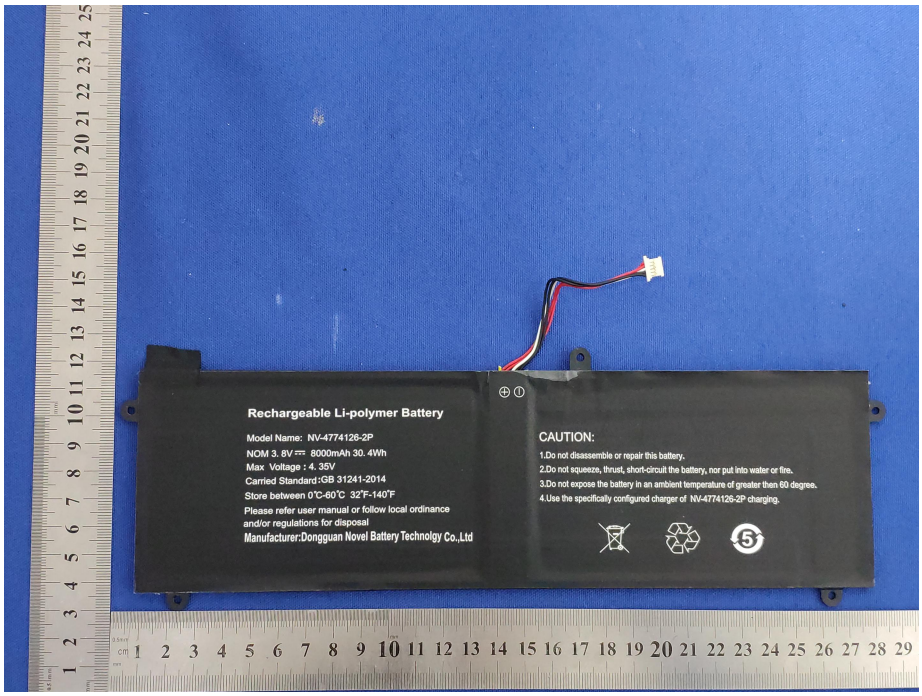
Rechargeable Li-polymer Battery
Model Name: NV-4774126-2P
NOM 3. 8V ⎓ 8000mAh 30. 4Wh
Max Voltage : 4. 35V
Carried Standard:GB 31241-2014
Store between 0℃-60℃ 32°F-140°F
Please refer user manual or follow local ordinance and/or regulations for disposal
Manufacturer:Dongguan Novel Battery Technolgy Co.,Ltd
CAUTION:
1.Do not disassemble or repair this battery.
2.Do not squeeze, thrust, short-circuit the battery, nor put into water or fire.
3.Do not expose the battery in an ambient temperature of greater then 60 degree.
4.Use the specifically configured charger of NV-4774126-2P charging.