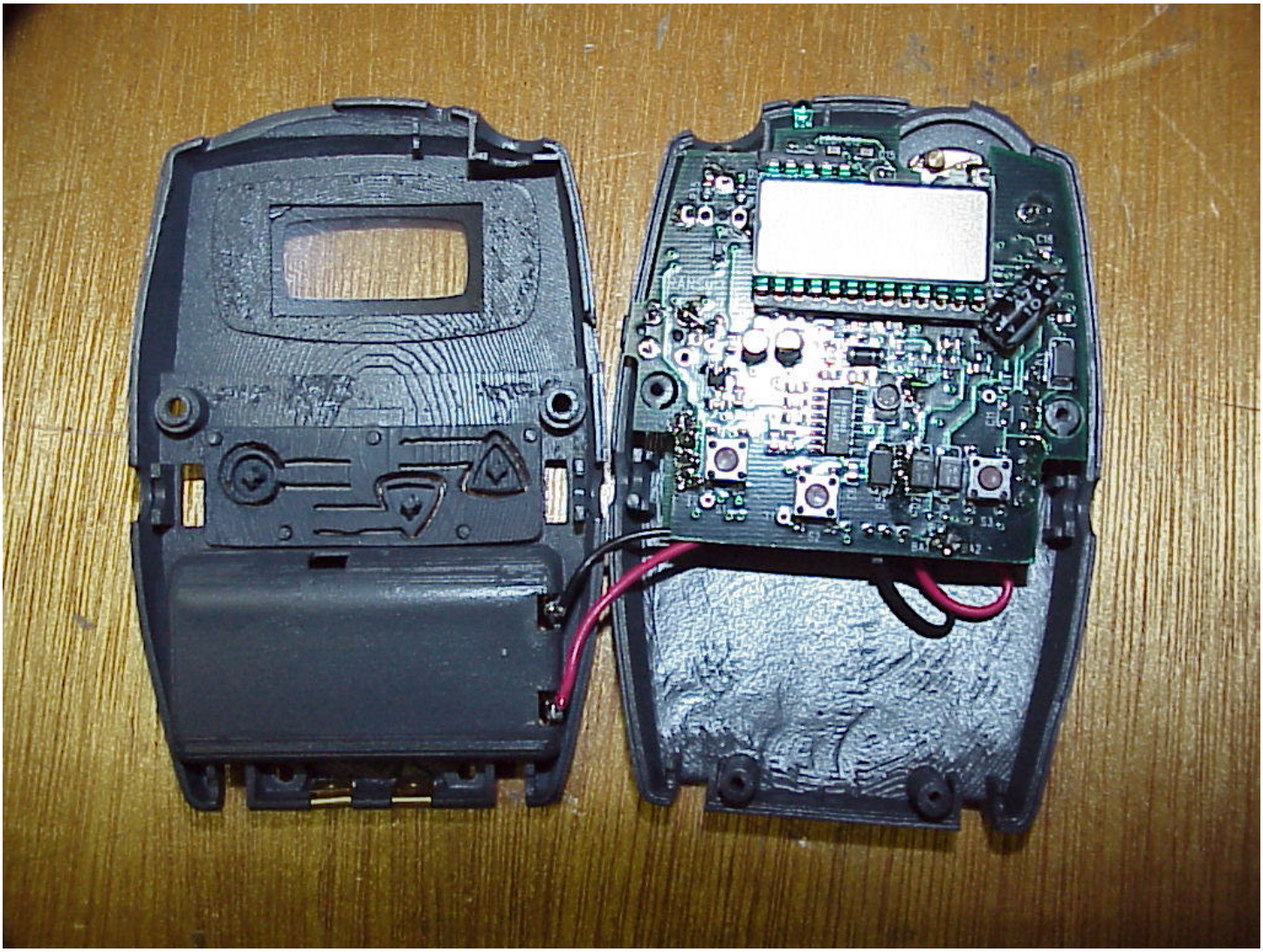

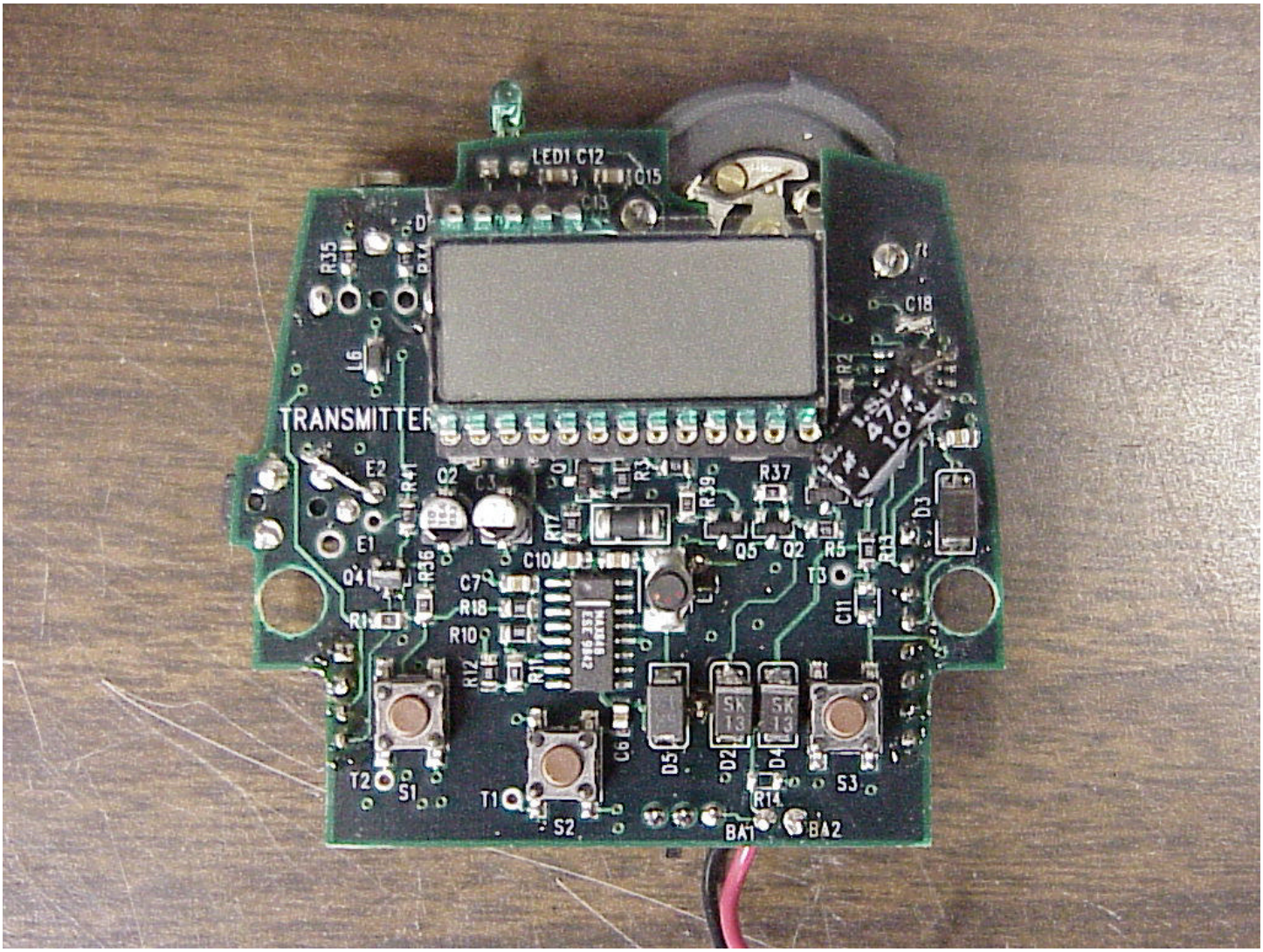
LED1 C12
C15
C13
R35
L6
TRANSMITTER
E2
R41
Q2
C3
R39
R37
D3
E1
R36
C10
Q5
Q2
R5
T3
Q4
C7
R18
C11
R1
R10
R12
R11
SK 13
SK 13
T2
S1
T1
S2
C6
D5
D2
D4
R14
S3
BA1
BA2
C18
R2

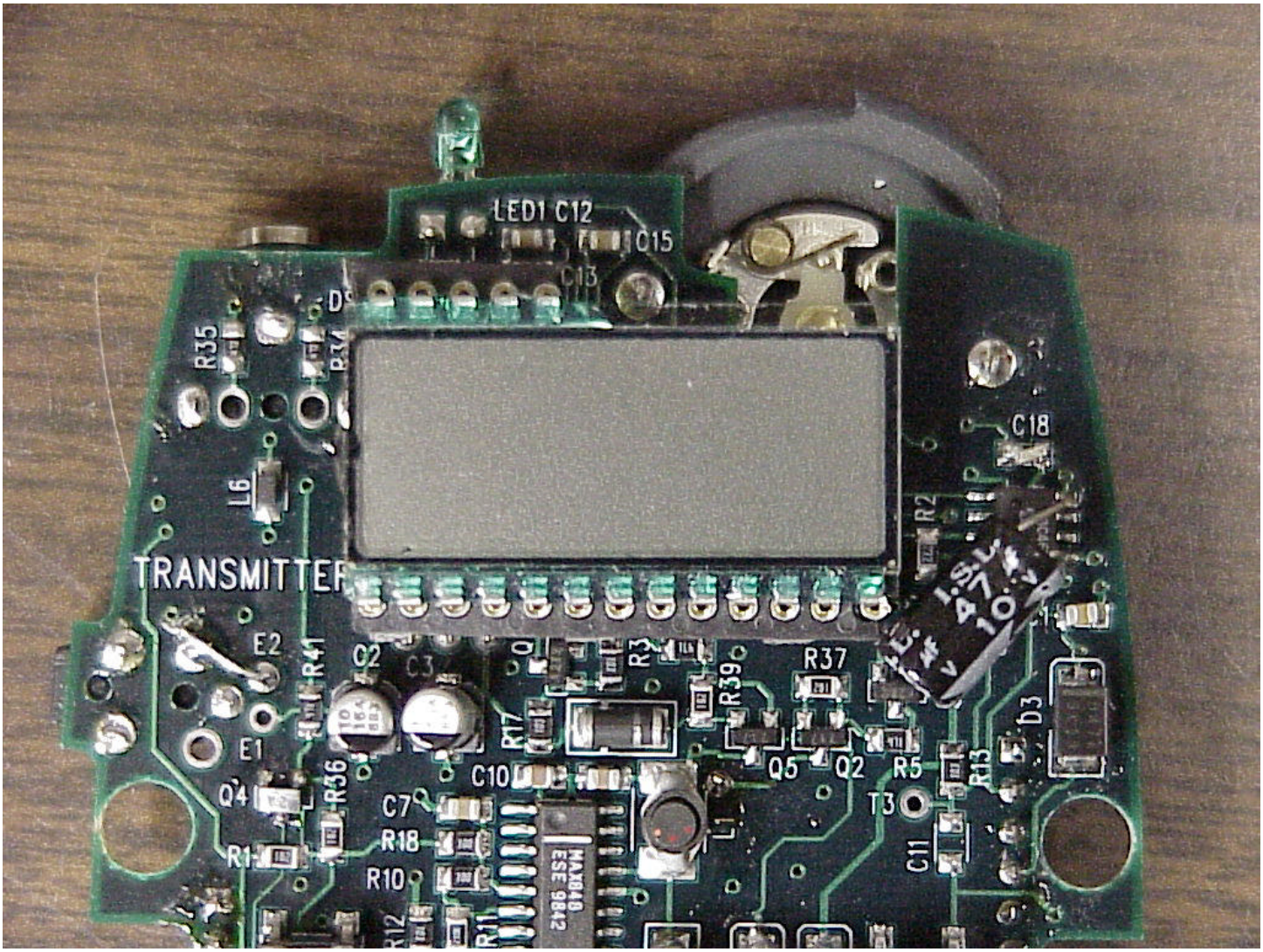
LED1 C12
C15
C13
R35
L6
TRANSMITTER
E2
R41
C2
C3
R3
R39
R37
C18
R2
E1
R17
Q4
R36
C7
C10
Q5
Q2
R5
T3
R13
D3
R1
R18
R10
L1
C11
R12
R11
MAX1480
ESE 9842

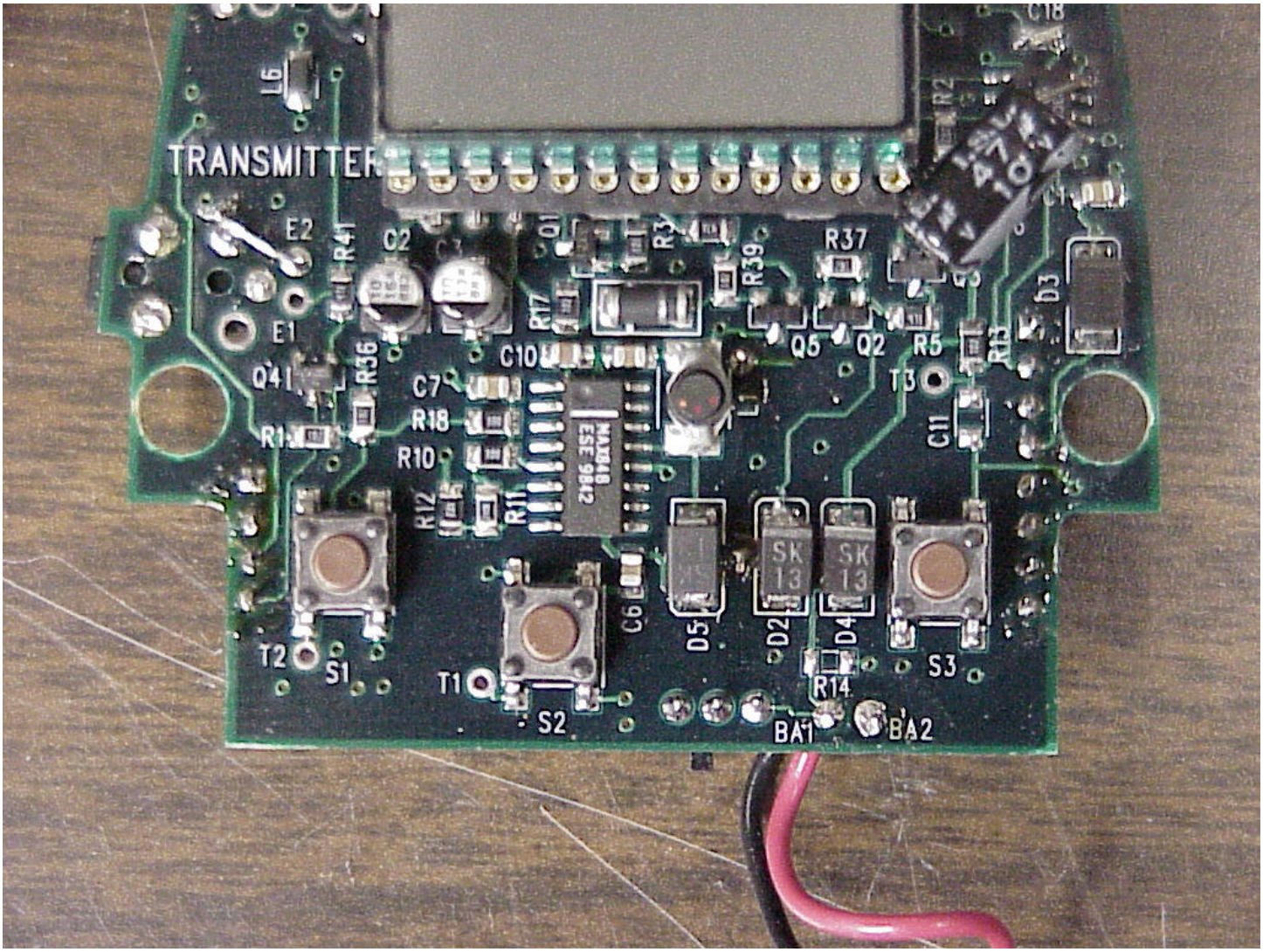
TRANSMITTER
L6
E2
R41
C2
Q1
R3
R39
R37
C18
R2
E1
R17
Q5
Q2
R5
R13
D3
Q41
R36
C7
C10
T3
R18
R1
R10
C11
R12
R11
C6
D5
D2
D4
SK 13
SK 13
T2
S1
T1
S2
R14
S3
BA1
BA2

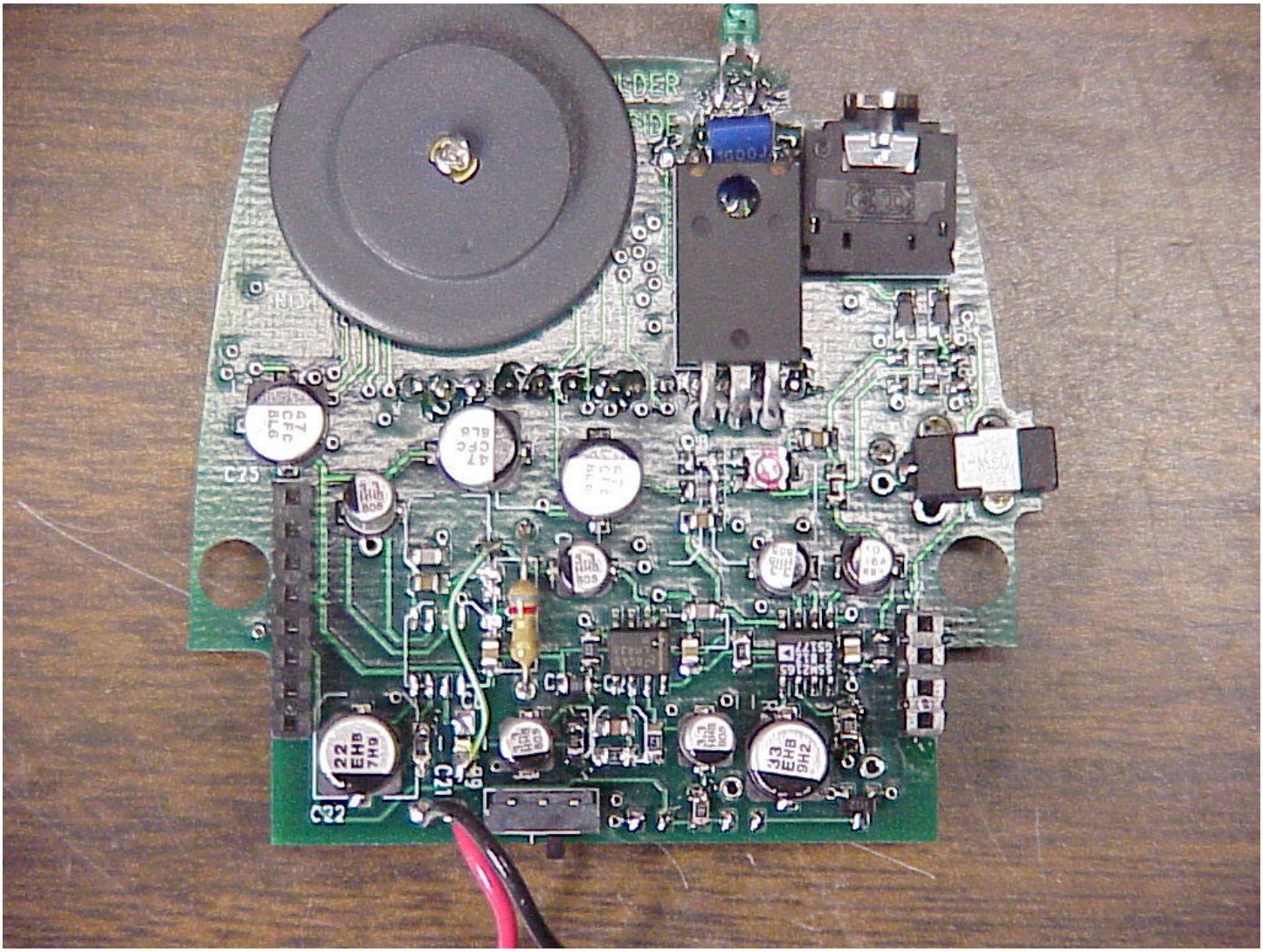
C75
C22
C21

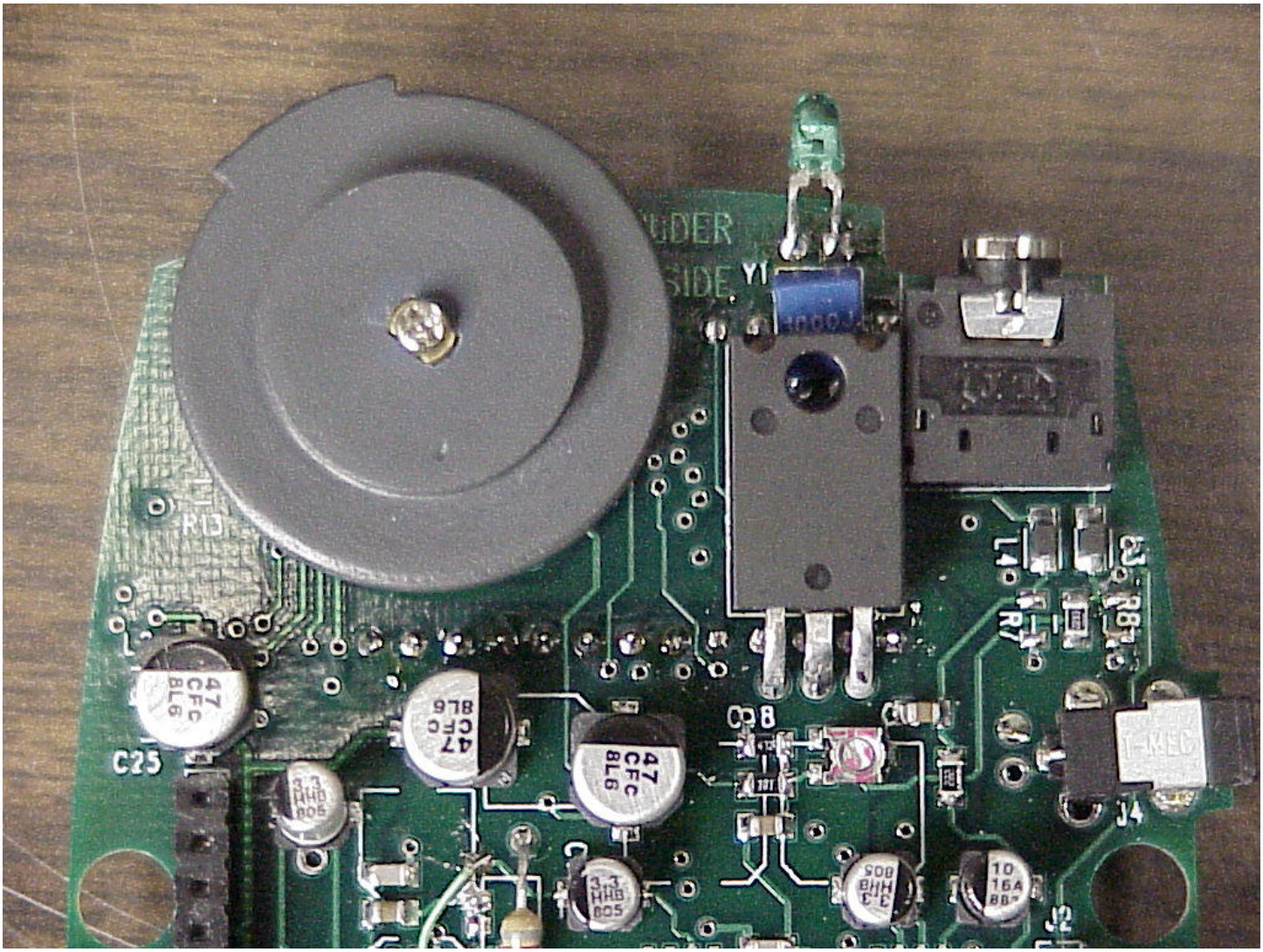
Y1
C25
C8
J4
J2

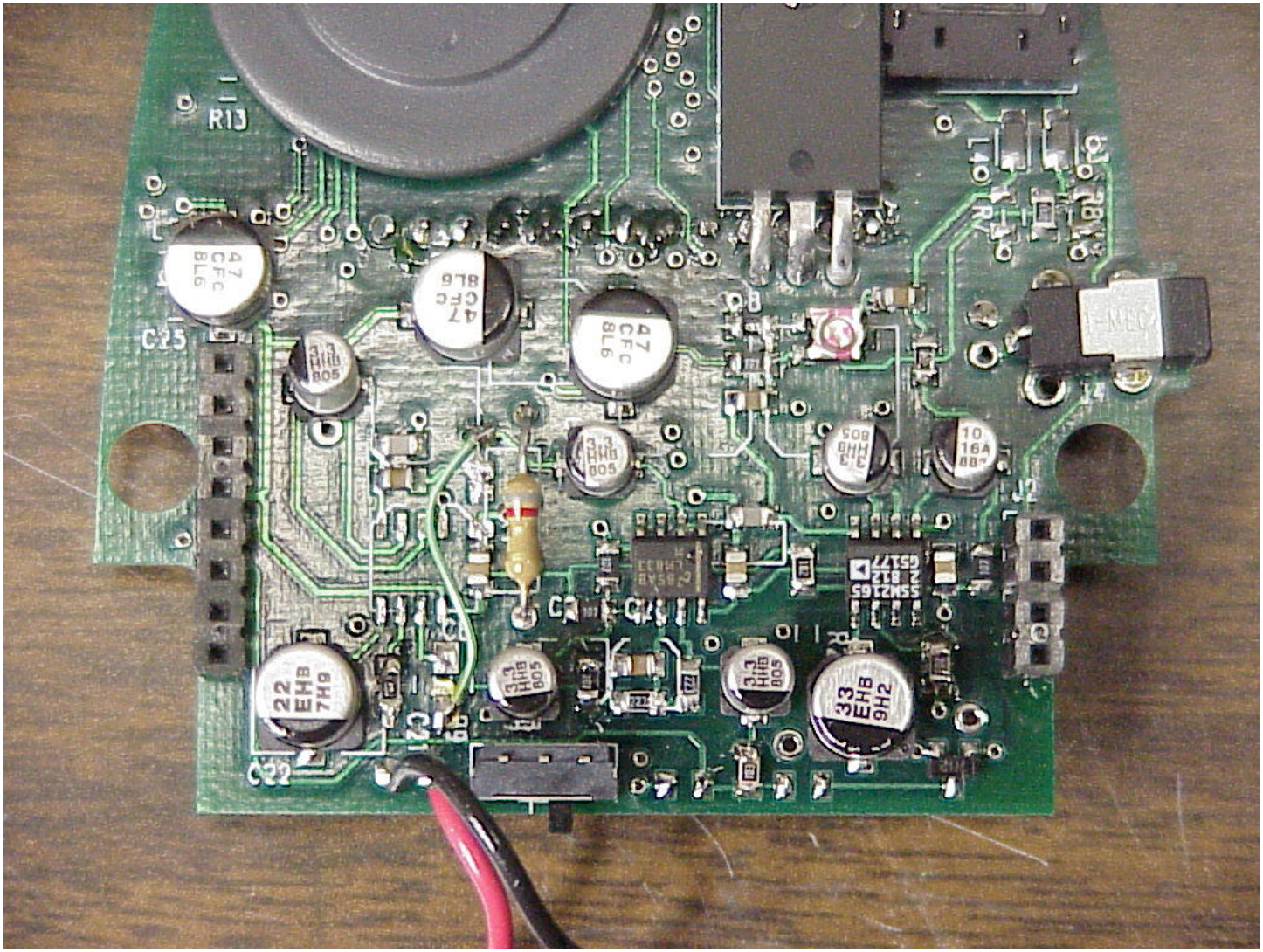
R13
C25
C22
C21
47 CFC 8L6
47 CFC 8L6
47 CFC 8L6
3.3 HHB 805
3.3 HHB 805
3.3 HHB 805
3.3 HHB 805
3.3 HHB 805
10 16A
22 EHB 7H9
33 EHB 9H2
LM833
SSM2165
G5177
2 812