

S

T

S

L

A

B



FCC SAR TEST REPORT

Report No: STS1710088H01

Issued for

COMMERCIAL LINK INTERNATIONAL S.A.S

Av calle 80 # 69-70 parque comercial PROSEGUROS
bodega 22 Bogota Colombia

Product Name:	SMART PHONE
Brand Name:	MULTITECH, GLOBE
Model Name:	PHAB-64GMT
Series Model:	MT-SMP64G, GB-SMP64G, PHAB64GB
FCC ID:	2AGT8-64GMT
Test Standard:	ANSI/IEEE Std. C95.1
	FCC 47 CFR Part 2 (2.1093)
	IEEE 1528: 2013
Max. Report SAR (1g):	Head: 0.422 W/kg
	Body: 1.279 W/kg

Any reproduction of this document must be done in full. No single part of this document may be reproduced without permission from STS, All Test Data Presented in this report is only applicable to presented Test sample.





Test Report Certification

Applicant's name : COMMERCIAL LINK INTERNATIONAL S.A.S
Address : Av calle 80 # 69-70 parque comercial PROSEGUROS bodega 22
Bogota Colombia
Manufacture's Name : Shenzhen longfengyuan industrial co. LTD
Address : RM3B1A, 3th floor AB-block Tian Xiang BLD Tian An Digital city.
Che Gong Miao Fu Tian District, Shen Zhen, China.

Product description

Product name : SMART PHONE
Brand name : MULTITECH, GLOBE
Model name : PHAB-64GMT
Series Model : MT-SMP64G, GB-SMP64G, PHAB64GB

Standards : ANSI/IEEE Std. C95.1-1992
FCC 47 CFR Part 2 (2.1093)
IEEE 1528: 2013

The device was tested by Shenzhen STS Test Services Co., Ltd. in accordance with the measurement methods and procedures specified in KDB 865664 The test results in this report apply only to the tested sample of the stated device/equipment. Other similar device/equipment will not necessarily produce the same results due to production tolerance and measurement uncertainties.

Date of Test :
Date (s) of performance of tests : 07 Nov. 2017~09 Nov. 2017
Date of Issue : 10 Nov. 2017
Test Result : **Pass**

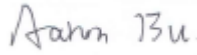
Testing Engineer : 
(Aaron Bu)

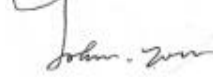
Technical Manager : 
(John Zou)

Authorized Signatory : 
(Vita Li)





Table of Contents

1.General Information	4
1.1 EUT Description	4
1.2 Test Environment	6
1.3 Test Factory	6
2.Test Standards And Limits	7
3. SAR Measurement System	8
3.1 Definition Of Specific Absorption Rate (SAR)	8
3.2 SAR System	8
4. Tissue Simulating Liquids	11
4.1 Simulating Liquids Parameter Check	11
5. SAR System Validation	13
5.1 Validation System	13
5.2 Validation Result	13
6. SAR Evaluation Procedures	14
7. EUT Antenna Location Sketch	15
7.1 SAR test exclusion consider table	16
8. EUT Test Position	17
8.1 Define Two Imaginary Lines On The Handset	17
8.2 Hotspot mode exposure position condition	18
9. Uncertainty	19
9.1 Measurement Uncertainty	19
9.2 System validation Uncertainty	21
10. Conducted Power Measurement	23
10.1 Test Result	23
10.2 Tune-up Power	32
10.3 SAR Test Exclusions Applied	34
11. EUT And Test Setup Photo	35
11.1 EUT Photo	35
11.2 Setup Photo	38
12. SAR Result Summary	44
12.1 Head SAR	44
12.2 Body-worn and Hotspot SAR	46
12.3 repeated SAR measurement	48
13. Equipment List	51
Appendix A. System Validation Plots	52
Appendix B. SAR Test Plots	72
Appendix C. Probe Calibration And Dipole Calibration Report	86



1. General Information

Environmental evaluation measurements of specific absorption rate (SAR) distributions in emulated human head and body tissues exposed to radio frequency (RF) radiation from wireless portable devices for compliance with the rules and regulations of the U.S. Federal Communications Commission (FCC).

1.1 EUT Description

Product Name	SMART PHONE			
Brand Name	MULTITECH, GLOBE			
Model Name	PHAB-64GMT			
Series Model	MT-SMP64G, GB-SMP64G, PHAB64GB			
FCC ID	2AGT8-64GMT			
Model Difference	Only different in model name and brand name			
Adapter	Input: AC 100-240V, 200mA, 50/60 Hz Output: DC 5.0V, 1500mA			
Battery	Rated Voltage: 3.7V Charge Limit: 4.2V Capacity: 3000mAh			
Device Category	Portable			
Product stage	Production unit			
RF Exposure Environment	General Population / Uncontrolled			
Hardware Version	M3521_MB_V1.1			
Software Version	M3521P_Android_MB_UL650_T01_20160720			
Frequency Range	GSM 850:824.2~848.8MHz PCS1900:1850.2~1909.8MHz WCDMA Band II:1852.4~1907.6MHz WCDMA Band V:826.4~846.6MHz LTE Band 4:1710.7~1784.3MHz		LTE Band 7:2502.5~2567.5MHz WLAN802.11b/g/n(HT20):2412~2462MHz WLAN 802.11n(HT40):2422~2452MHz Bluetooth:2402~ 2480MHz	
Max. Reported SAR(1g): (Limit:1.6W/kg)	Band	Mode	Head (W/kg)	Body Worn and Hotspot(W/kg)
	PCE	GSM 850	0.245	0.784
	PCE	GSM 1900	0.228	0.736
	PCE	WCDMA Band II	0.337	0.684
	PCE	WCDMA Band V	0.214	0.347
	PCE	LTE Band 4	0.422	0.791
	PCE	LTE Band 7	0.323	1.279
	DTS	WIFI	0.215	0.108
1-g Sum SAR			0.637	1.387
FCC Equipment Class	Licensed Portable Transmitter Held to Ear (PCE) Part 15 Spread Spectrum Transmitter (DSS) Digital Transmission System (DTS)			



Operating Mode:	GSM: GMSK for GPRS; GMSK and 8PSK for EDGE; WCDMA: QPSK; HSDPA:QPSK/16QAM; HSUPA:BPSK; LTE: QPSK/16QAM; WLAN: CCK/OFDM/DBPSK/DAPSK; BLE: BT(1Mbps): GFSK
Antenna Specification:	GSM,WCDMA,LTE: PIFA Antenna BT,WIFI: PIFA Antenna
SIM Card	Support dual-SIM, dual standby, the multiple SIM card with two lines cannot transmitting at the same time
Hotspot Mode:	Support
DTM Mode:	Not Support

Note:

1. Bluetooth SAR was estimated
2. The dual SIM card mobile has 2 SIM slots and supports dual SIM dual standby. The WWAN radio transmission will be enabled by either one SIM at a time (Single active)
3. After pre-scan two SIM cards power, we found test result of the SIM1 was the worse, so we chose SIM1 card to perform all tests.
4. The EUT battery must be fully charged and checked periodically during the test to ascertain uniform power

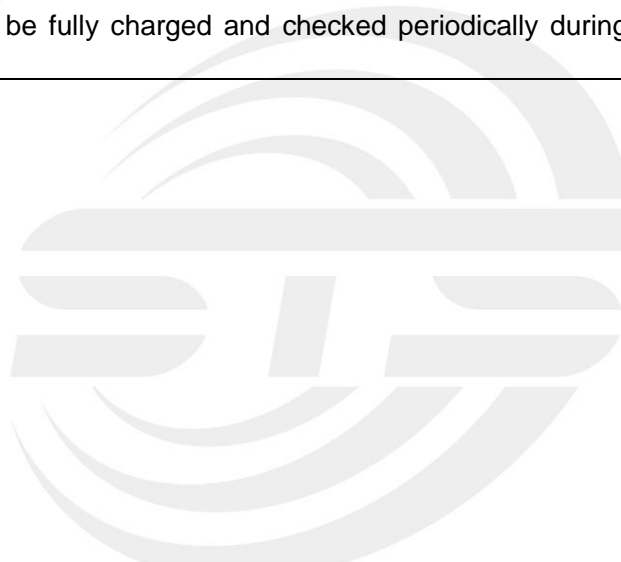



1.2 Test Environment

Ambient conditions in the SAR laboratory:

Items	Required
Temperature (°C)	18-25
Humidity (%RH)	30-70

1.3 Test Factory

Shenzhen STS Test Services Co., Ltd.

Add. : 1/F., Building B, Zhuoke Science Park, No.190, Chongqing Road,
Fuyong Street, Bao'an District, Shenzhen, Guangdong, China

CNAS Registration No.: L7649

FCC Registration No.: 625569

IC Registration No.: 12108A

A2LA Certificate No.: 4338.01





2. Test Standards And Limits

No.	Identity	Document Title
1	47 CFR Part 2	Frequency Allocations and Radio Treaty Matters; General Rules and Regulations
2	ANSI/IEEE Std. C95.1-1992	IEEE Standard for Safety Levels with Respect to Human Exposure to Radio Frequency Electromagnetic Fields, 3 kHz to 300 GHz
3	IEEE Std. 1528-2013	Recommended Practice for Determining the Peak Spatial-Average Specific Absorption Rate (SAR) in the Human Head from Wireless Communications Devices: Measurement Techniques
4	FCC KDB 447498 D01 v06	Mobile and Portable Device RF Exposure Procedures and Equipment Authorization Policies
5	FCC KDB 865664 D01 v01r04	SAR Measurement 100 MHz to 6 GHz
6	FCC KDB 865664 D02 v01r02	RF Exposure Reporting
7	FCC KDB 941225 D01 v03r01	SAR Measurement Procedures for 3G Devices
8	FCC KDB 941225 D05 v02r05	SAR for LTE Devices
9	FCC KDB 941225 D06 v02r01	Hotspot Mode SAR
10	FCC KDB 648474 D04 v01r03	SAR Evaluation Considerations for Wireless Handsets
11	FCC KDB 248227 D01 Wi-Fi SAR v02r02	SAR Considerations for 802.11 Devices

(A). Limits for Occupational/Controlled Exposure (W/kg)

Whole-Body	Partial-Body	Hands, Wrists, Feet and Ankles
0.4	8.0	20.0

(B). Limits for General Population/Uncontrolled Exposure (W/kg)

Whole-Body	Partial-Body	Hands, Wrists, Feet and Ankles
0.08	1.6	4.0

NOTE: Whole-Body SAR is averaged over the entire body, partial-body SAR is averaged over any 1 gram of tissue defined as a tissue volume in the shape of a cube. SAR for hands, wrists, feet and ankles is averaged over any 10 grams of tissue defined as a tissue volume in the shape of a cube.

Population/Uncontrolled Environments:

are defined as locations where there is the exposure of individuals who have no knowledge or control of their exposure.

Occupational/Controlled Environments:

are defined as locations where there is exposure that may be incurred by people who are aware of the potential for exposure, (i.e. as a result of employment or occupation).

NOTE

GENERAL POPULATION/UNCONTROLLED EXPOSURE

PARTIAL BODY LIMIT

1.6 W/kg

3.1 Definition Of Specific Absorption Rate (SAR)

The SAR definition is the time derivative (rate) of the incremental energy (dW) absorbed by (dissipated in) an incremental mass (dm) contained in a volume element (dv) of a given density (ρ). The equation description is as below:

SAR is expressed in units of Watts per kilogram (W/kg) SAR measurement can be related to the electrical field in the tissue by

Where: σ is the conductivity of the tissue,
 ρ is the mass density of the tissue and E is the RMS electrical field strength.

MVG SAR System Diagram:

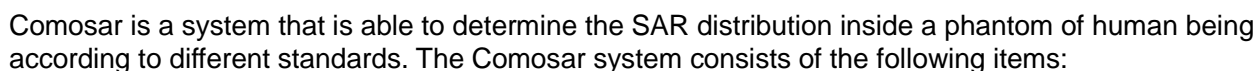

- Main computer to control all the system
- 6 axis robot
- Data acquisition system
- Miniature E-field probe
- Phone holder
- Head simulating tissue

The following figure shows the system.



The EUT under test operating at the maximum power level is placed in the phone holder, under the phantom, which is filled with head simulating liquid. The E-Field probe measures the electric field inside the phantom. The OpenSAR software computes the results to give a SAR value in a 1g or 10g mass.

3.2.1 Probe

For the measurements the Specific Dosimetric E-Field Probe SN 14/16 EP309 with following specifications is used

- Dynamic range: 0.01-100 W/kg
- Tip Diameter: 5 mm
- Length of Individual Dipoles: 4.5 mm
- Maximum external diameter: 8 mm
- Distance between dipole/probe extremity: 8 mm (repeatability better than +/- 2.7mm)
- Probe linearity: $0 \pm 2.27\%$ ($\pm 0.10\text{dB}$)
- Axial Isotropy: < 0.10 dB
- Spherical Isotropy: < 0.10 dB
- Calibration range: 400 MHz to 3 GHz for head & body simulating liquid.
- Angle between probe axis (evaluation axis) and surface normal line: less than 30°



Figure 1-MVG COMOSAR Dosimetric E field Dipole

3.2.2 Phantom

For the measurements the Specific Anthropomorphic Mannequin (SAM) defined by the IEEE SCC-34/SC2 group is used. The phantom is a polyurethane shell integrated in a wooden table. The thickness of the phantom amounts to 2mm +/- 0.2mm. It enables the dosimetric evaluation of left and right phone usage and includes an additional flat phantom part for the simplified performance check. The phantom set-up includes a cover, which prevents the evaporation of the liquid.

SN 32/14 SAM115



SN 32/14 SAM116



3.2.3 Device Holder

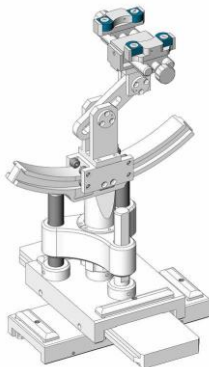

The SAR in the phantom is approximately inversely proportional to the square of the distance between the source and the liquid surface. For a source at 5 mm distance, a positioning uncertainty of ± 0.5 mm would produce a SAR uncertainty of ± 20 %. Accurate device positioning is therefore crucial for accurate and repeatable measurements. The positions in which the devices must be measured are defined by the standards.



4. Tissue Simulating Liquids

4.1 Simulating Liquids Parameter Check

The head tissue dielectric parameters recommended by the IEEE SCC-34/SC-2 in P1528 have been incorporated in the following table. These head parameters are derived from planar layer models simulating the highest expected SAR for the dielectric properties and tissue thickness variations in a human head. Other head and body tissue parameters that have not been specified in P1528 are derived from the tissue dielectric parameters computed from the 4-Cole-Cole equations described in Reference [12] and extrapolated according to the head parameters specified in P1528.

Frequency (MHz)	Bactericide	DGBE	HEC	NaCl	Sucrose	1,2-Propanediol	X100	Water	Conductivity	Permittivity
	%	%	%	%	%	%	%	%	σ	ϵ_r
750	/	/	/	0.79	/	64.81	/	34.40	0.97	41.8
835	/	/	/	0.79	/	64.81	/	34.40	0.97	41.8
900	/	/	/	0.79	/	64.81	/	34.40	0.97	41.8
1800	/	13.84	/	0.35	/	/	30.45	55.36	1.38	41.0
1900	/	13.84	/	0.35	/	/	30.45	55.36	1.38	41.0
2000	/	7.99	/	0.16	/	/	19.97	71.88	1.55	41.1
2450	/	7.99	/	0.16	/	/	19.97	71.88	1.88	40.3
2600	/	7.99	/	0.16	/	/	19.97	71.88	1.88	40.3

Tissue dielectric parameters for head and body phantoms				
Frequency	ϵ_r		σ S/m	
	Head	Body	Head	Body
300	45.3	58.2	0.87	0.92
450	43.5	58.7	0.87	0.94
900	41.5	55.0	0.97	1.05
1450	40.5	54.0	1.20	1.30
1800	40.0	53.3	1.40	1.52
2450	39.2	52.7	1.80	1.95
3000	38.5	52.0	2.40	2.73
5800	35.3	48.2	5.27	6.00

**LIQUID MEASUREMENT RESULTS**

Date	Ambient condition		Head Simulating Liquid		Parameters	Target	Measured	Deviation [%]	Limited [%]
	Temp. [°C]	Humidity [%]	Frequency	Temp. [°C]					
2017-11-08	23.4	56	835 MHz	23.0	Permittivity:	41.5	41.51	0.02	±5
					Conductivity:	0.9	0.90	0.00	±5
2017-11-07	23.6	55	1800 MHz	23.3	Permittivity:	40	39.47	-1.32	±5
					Conductivity:	1.40	1.35	-3.44	±5
2017-11-08	23.4	56	1900 MHz	23.0	Permittivity:	40	39.39	-1.54	±5
					Conductivity:	1.4	1.42	1.27	±5
2017-11-09	23.1	51	2450 MHz	22.7	Permittivity:	39.2	39.07	-0.34	±5
					Conductivity:	1.8	1.78	-0.93	±5
2017-11-09	23.1	51	2600 MHz	22.7	Permittivity:	39.0	39.30	0.77	±5
					Conductivity:	1.96	1.95	-0.26	±5

Date	Ambient condition		Body Simulating Liquid		Parameters	Target	Measured	Deviation [%]	Limited [%]
	Temp. [°C]	Humidity [%]	Frequency	Temp. [°C]					
2017-11-08	23.4	56	835 MHz	23.0	Permittivity:	55.2	53.72	-2.69	±5
					Conductivity:	0.97	0.99	1.78	±5
2017-11-07	23.6	55	1800 MHz	23.3	Permittivity:	53.3	53.85	1.04	±5
					Conductivity:	1.52	1.57	3.21	±5
2017-11-08	23.4	56	1900 MHz	23.0	Permittivity:	53.3	53.27	-0.06	±5
					Conductivity:	1.52	1.53	0.83	±5
2017-11-09	23.1	51	2450 MHz	22.7	Permittivity:	52.7	52.89	0.35	±5
					Conductivity:	1.95	1.97	1.21	±5
2017-11-09	23.1	51	2600 MHz	22.7	Permittivity:	52.5	52.59	0.18	±5
					Conductivity:	2.16	2.23	3.02	±5



6. SAR Evaluation Procedures

The procedure for assessing the average SAR value consists of the following steps:

The following steps are used for each test position

- Establish a call with the maximum output power with a base station simulator. The connection between the mobile and the base station simulator is established via air interface
- Measurement of the local E-field value at a fixed location. This value serves as a reference value for calculating a possible power drift.
- Measurement of the SAR distribution with a grid of 8 to 16mm * 8 to 16 mm and a constant distance to the inner surface of the phantom. Since the sensors cannot directly measure at the inner phantom surface, the values between the sensors and the inner phantom surface are extrapolated. With these values the area of the maximum SAR is calculated by an interpolation scheme.
- Around this point, a cube of 30 * 30 * 30 mm or 32 * 32 * 32 mm is assessed by measuring 5 or 8 * 5 or 8*4 or 5 mm. With these data, the peak spatial-average SAR value can be calculated.

➤ Area Scan& Zoom Scan

First Area Scan is used to locate the approximate location(s) of the local peak SAR value(s). The measurement grid within an Area Scan is defined by the grid extent, grid step size and grid offset. Next, in order to determine the EM field distribution in a three-dimensional spatial extension, Zoom Scan is required. The Zoom Scan is performed around the highest E-field value to determine the averaged SAR-distribution over 10 g. Area scan and zoom scan resolution setting follows KDB 865664 D01 quoted below.

When the 1-g SAR of the highest peak is within 2 dB of the SAR limit, additional zoom scans are required for other peaks within 2 dB of the highest peak that have not been included in any zoom scan to ensure there is no increase in SAR.

7. EUT Antenna Location Sketch

It is a SMART PHONE, support GSM/WCDMA/LTE mode.

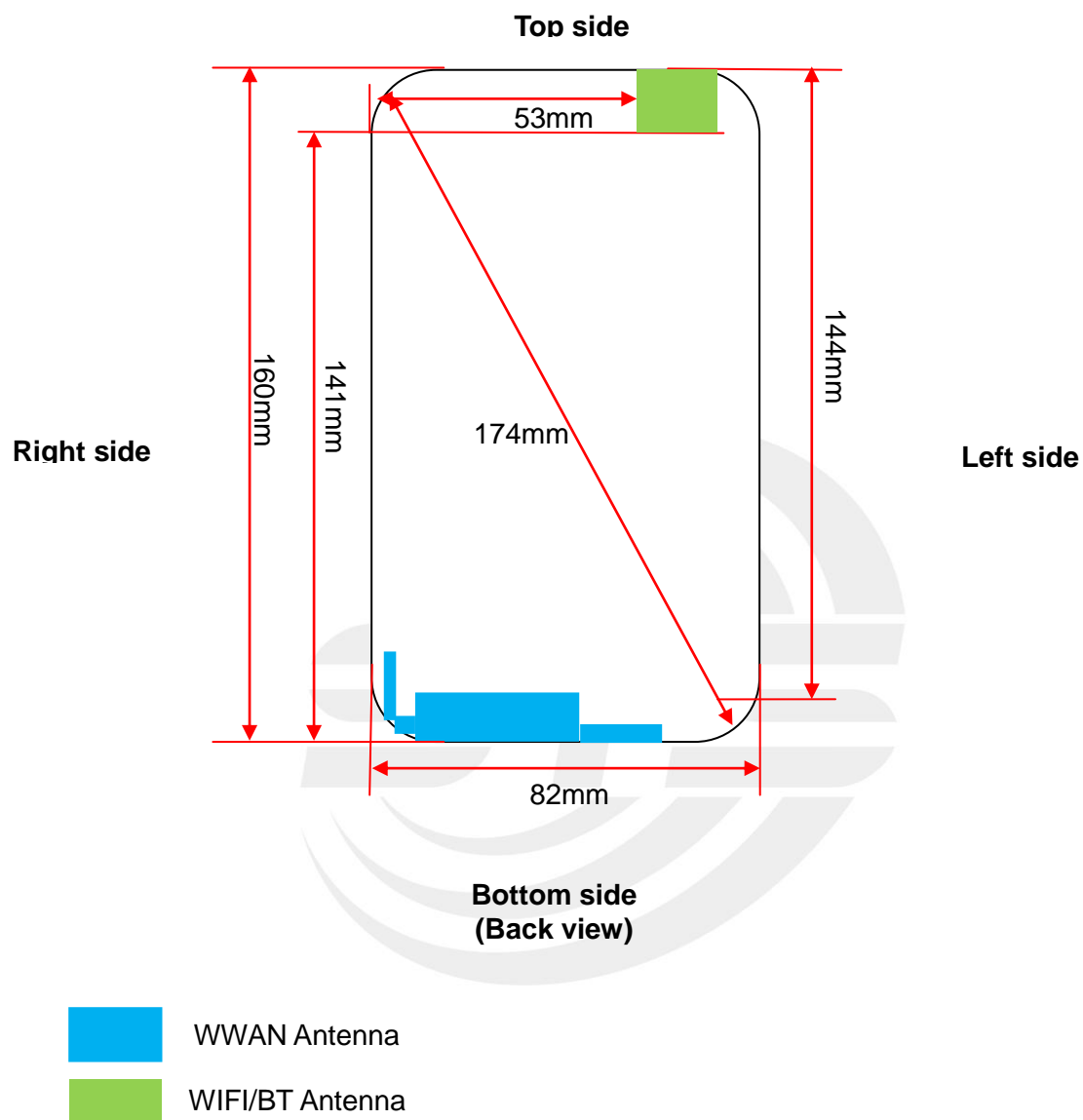



7.1 SAR test exclusion consider table

According with FCC KDB 447498 D01, appendix A, <SAR test exclusion thresholds for 100MHz ~6GHz and ≤50mm> table, this device SAR test configurations consider as following:

Band	Test position configurations					
	Front	Back	Right edge	Left edge	Top edge	Bottom edge
WWAN	<5mm	<5mm	<5mm	<5mm	144mm	<5mm
	Yes	Yes	Yes	Yes	No	Yes
WIFI/BT	<5mm	<5mm	53mm	<5mm	<5mm	141mm
	Yes	Yes	No	Yes	Yes	No

Note:

1. maximum power is the source-based time-average power and represents the maximum RF output power among production units.
2. per KDB 447498 D01, for larger devices, the test separation distance of adjacent edge configuration is determined by the closest separation between the antenna and the user.
3. per KDB 447498 D01, standalone SAR test exclusion threshold is applied; if the distance of the antenna to the user is <5mm, 5mm is user to determine SAR exclusion threshold
4. per KDB 447498 D01, the 1-g and 10-g SAR test exclusion thresholds for 100 MHz to 6 GHz at test separation distance ≤50mm are determined by:
$$[(\text{max.power of channel, including tune-up tolerance, Mw}) / (\text{min. test separation distance, mm})] * \sqrt{f(\text{GHz})} \leq 3.0 \text{ for 1-g SAR and } \leq 7.5 \text{ for 10-g extremity SAR}$$
$$f(\text{GHz}) \text{ is the RF channel transmit frequency in GHz. Power and distance are rounded to the nearest mW and mm before calculation. The result is rounded to one decimal place for comparison}$$

For <50mm distance, we just calculate mW of the exclusion threshold value(3.0)to do compare
5. per KDB 447498 D01, at 100 MHz to 6GHz and for test separation distances >50mm, the SAR test exclusion threshold is determined according to the following
 - a)[threshold at 50mm in step 1]+(test separation distance -50mm)*(f (MHz)/150)]mW, at 100 MHz to 1500 MHz
 - b) [threshold at 50mm in step1]+(test separation distance -50mm) *10]mW at > 1500MHz and ≤6GHz
6. Per KDB 447498 D02, RMC 12.2kbps setting is used to evaluate SAR. If HSDPA/ HSUPA/DC-HSDPA output power is <0.25db higher than RMC 12.2Kbps, or reported SAR with RMC 12.2kbps setting is ≤1.2W/Kg, HSDPA/HSUPA/DC-HSDPA SAR evaluation can be excluded.
7. Per KDB 248227 D01, choose the highest output power channel to test SAR and determine further SAR exclusion 8. for each frequency band ,testing at higher data rates and higher order modulations is not required when the maximum average output power for each of each of these configurations is less than 1/4db higher than those measured at the lower data rate than 11b mode ,thus the SAR can be excluded.

8. EUT Test Position

This EUT was tested in Right Cheek, Right Titled, Left Cheek, Left Titled, Front Face and Rear Face.

8.1 Define Two Imaginary Lines On The Handset

- (1) The vertical centerline passes through two points on the front side of the handset the midpoint of the width w_t of the handset at the level of the acoustic output, and the midpoint of the width w_b of the handset.
- (2) The horizontal line is perpendicular to the vertical centerline and passes through the center of the acoustic output. The horizontal line is also tangential to the face of the handset at point A.
- (3) The two lines intersect at point A. Note that for many handsets, point A coincides with the center of the acoustic output; however, the acoustic output may be located elsewhere on the horizontal line. Also note that the vertical centerline is not necessarily to the front face of the handset, especially for clamshell handsets, handsets with flip covers, and other irregularly shaped handsets.

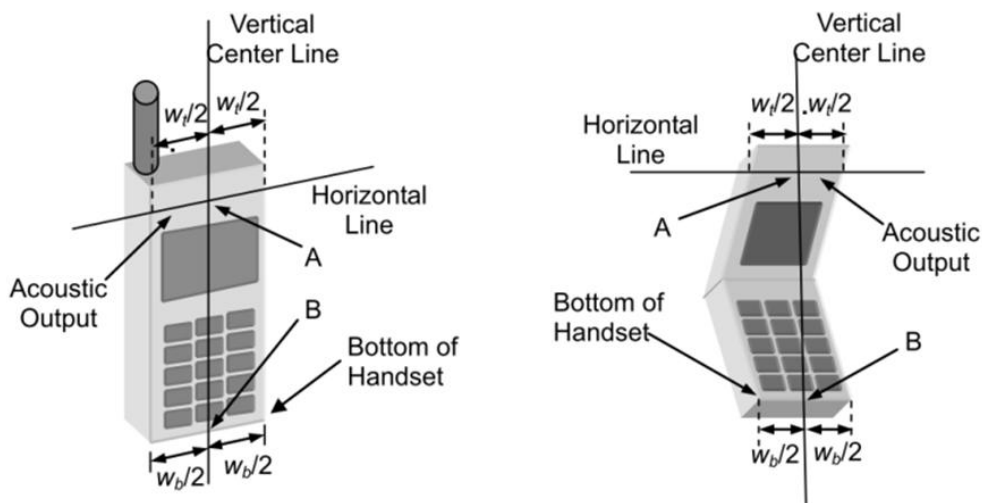

Cheek Position

- 1) To position the device with the vertical center line of the body of the device and the horizontal line crossing the center piece in a plane parallel to the sagittal plane of the phantom. While maintaining the device in this plane, align the vertical center line with the reference plane containing the ear and mouth reference point (M: Mouth, RE: Right Ear, and LE: Left Ear) and align the center of the ear piece with the line RE-LE.
- 2) To move the device towards the phantom with the ear piece aligned with the the line LE-RE until the phone touched the ear. While maintaining the device in the reference plane and maintaining the phone contact with ear, move the bottom of the phone until any point on the front side is in contact with the cheek of the phantom or until contact with the ear is lost

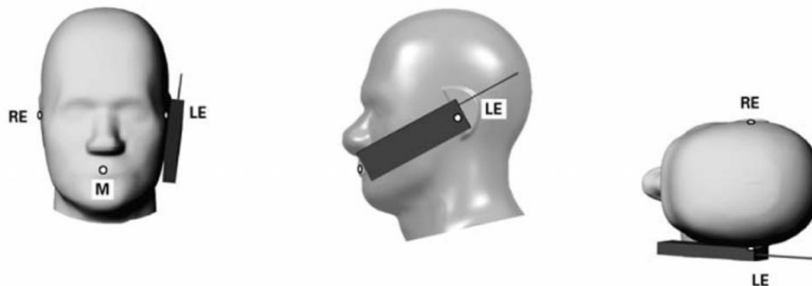

Title Position

- (1) To position the device in the "cheek" position described above.
- (2) While maintaining the device in the reference plane described above and pivoting against the ear, moves it outward away from the mouth by an angle of 15 degrees or until with the ear is lost.

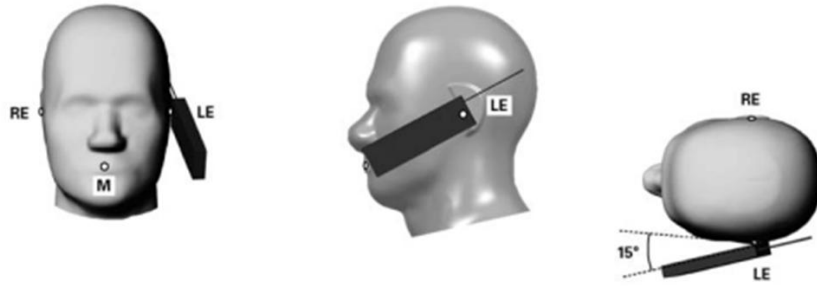

Body-worn Position Conditions:

Body-worn accessory exposure is typically related to voice mode operations when handsets are carried in body-worn accessories. The body-worn accessory procedures in KDB Publication 447498 D01 should be used to test for body-worn accessory SAR compliance, without a headset connected to it. When the same wireless transmission configuration is used for testing body-worn accessory and hotspot mode SAR, respectively, in voice and data mode, SAR results for the most conservative *test separation distance* configuration may be used to support both SAR conditions. When the *reported* SAR for a body-worn accessory, measured without a headset connected to the handset, is $> 1.2 \text{ W/kg}$, the highest *reported* SAR configuration for that wireless mode and frequency band should be repeated for the body-worn accessory with a headset attached to the handset.

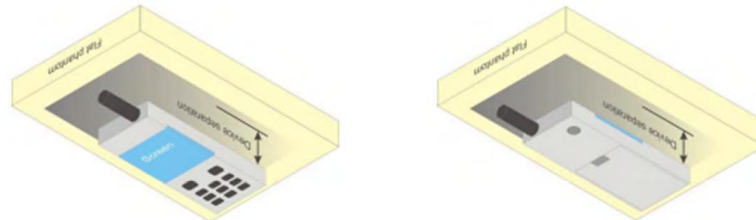

8.2 Hotspot mode exposure position condition

For handsets that support hotspot mode operations, with wireless router capabilities and various web browsing function, the relevant hand and body exposure condition are tested according to the hotspot SAR procedures in KDB 941225. A test separation distance of 10 mm is required between the phantom and all surface and edges with a transmitting antenna located within 25 mm from that surface or edge. When form factor of a handset is smaller than 9cm x 5cm, a test separation distance of 5mm (instead of 10mm) is required for testing hotspot mode. When the separate distance required for body-worn accessory testing is larger than or equal to that tested for hotspot mode, in the same wireless mode and for the same surface of the phone, the hotspot mode SAR data may be used to support body-worn accessory SAR compliance for that particular configuration(surface).

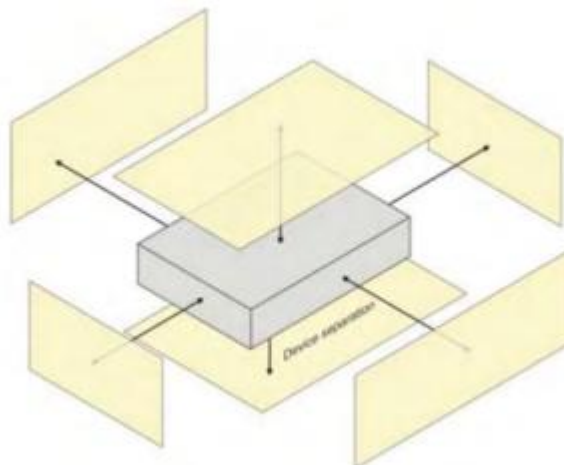



9. Uncertainty

9.1 Measurement Uncertainty

The following measurement uncertainty levels have been estimated for tests performed on the EUT as specified in IEEE 1528: 2013. This uncertainty represents an expanded uncertainty expressed at approximately the 95% confidence level using a coverage factor of $k=2$.

NO	Source	Tol(%)	Prob. Dist.	Div. k	ci (1g)	ci (10g)	1gUi	10gUi	Veff
Measurement System <input type="checkbox"/>									
1	Probe calibration	5.8	N	1	1	1	5.8	5.8	∞
2	Axial isotropy	3.5	R	$\sqrt{3}$	$(1-cp)^{1/2}$	$(1-cp)^{1/2}$	1.43	1.43	∞
3	Hemispherical isotropy	5.9	R	$\sqrt{3}$	$\sqrt{C_p}$	$\sqrt{C_p}$	2.41	2.41	∞
4	Boundary effect	1.0	R	$\sqrt{3}$	1	1	0.58	0.58	∞
5	Linearity	4.7	R	$\sqrt{3}$	1	1	2.71	2.71	∞
6	System Detection limits	1.0	R	$\sqrt{3}$	1	1	0.58	0.58	∞
7	Readout electronics	0.5	N	1	1	1	0.50	0.50	∞
8	Response time	0	R	$\sqrt{3}$	1	1	0	0	∞
9	Integration time	1.4	R	$\sqrt{3}$	1	1	0.81	0.81	∞
10	Ambient noise	3.0	R	$\sqrt{3}$	1	1	1.73	1.73	∞
11	Ambient reflections	3.0	R	$\sqrt{3}$	1	1	1.73	1.73	∞
12	Probe positioner mech. restrictions	1.4	R	$\sqrt{3}$	1	1	0.81	0.81	∞
13	Probe positioning with respect to phantom shell	1.4	R	$\sqrt{3}$	1	1	0.81	0.81	∞
14	Max.SAR evaluation	1.0	R	$\sqrt{3}$	1	1	0.6	0.6	∞
Test sample related									



15	Device positioning	2.6	N	1	1	1	2.6	2.6	11
16	Device holder	3	N	1	1	1	3.0	3.0	7
17	Drift of output power	5.0	R	√3	1	1	2.89	2.89	∞
Phantom and set-up									
18	Phantom uncertainty	4.0	R	√3	1	1	2.31	2.31	∞
19	Liquid conductivity (target)	2.5	N	1	0.78	0.71	1.95	1.78	5
20	Liquid conductivity (meas)	4	N	1	0.23	0.26	0.92	1.04	5
21	Liquid Permittivity (target)	2.5	N	1	0.78	0.71	1.95	1.78	∞
22	Liquid Permittivity (meas)	5.0	N	1	0.23	0.26	1.15	1.30	∞
Combined standard			RSS	$U_c = \sqrt{\sum_{i=1}^n C_i^2 U_i^2}$			10.63%	10.54%	
Expanded uncertainty (P=95%)		$U = k U_c, k=2$					21.26%	21.08%	



9.2 System validation Uncertainty

NO	Source	Tol(%)	Prob. Dist.	Div. k	ci (1g)	ci (10g)	1gUi	10gUi	Veff
Measurement System <input type="checkbox"/>									
1	Probe calibration	5.8	N	1	1	1	5.8	5.8	∞
2	Axial isotropy	3.5	R	$\sqrt{3}$	$(1-c_p)^{1/2}$	$(1-c_p)^{1/2}$	1.43	1.43	∞
3	Hemispherical isotropy	5.9	R	$\sqrt{3}$	$\sqrt{C_p}$	$\sqrt{C_p}$	2.41	2.41	∞
4	Boundary effect	1.0	R	$\sqrt{3}$	1	1	0.58	0.58	∞
5	Linearity	4.7	R	$\sqrt{3}$	1	1	2.71	2.71	∞
6	System Detection limits	1.0	R	$\sqrt{3}$	1	1	0.58	0.58	∞
7	Modulation response	0	N	1	1	1	0	0	∞
8	Readout electronics	0.5	N	1	1	1	0.50	0.50	∞
9	Response time	0	R	$\sqrt{3}$	1	1	0	0	∞
10	Integration time	1.4	R	$\sqrt{3}$	1	1	0.81	0.81	∞
11	Ambient noise	3.0	R	$\sqrt{3}$	1	1	1.73	1.73	∞
12	Ambient reflections	3.0	R	$\sqrt{3}$	1	1	1.73	1.73	∞
13	Probe positioner mech. restrictions	1.4	R	$\sqrt{3}$	1	1	0.81	0.81	∞
14	Probe positioning with respect to phantom shell	1.4	R	$\sqrt{3}$	1	1	0.81	0.81	∞
15	Max.SAR evaluation	1.0	R	$\sqrt{3}$	1	1	0.6	0.6	∞
Dipole									
16	Deviation of experimental source from	4	N	1	1	1	4.00	4.00	∞



17	Input power and SAR drif measurement	5	R	√3	1	1	2.89	2.89	∞
18	Dipole Axis to liquid Distance	2	R	√3	1	1			∞
Phantom and set-up									
19	Phantom uncertainty	4.0	R	√3	1	1	2.31	2.31	∞
20	Uncertainty in SAR correction for deviation(in	2.0	N	1	1	0.84	2	1.68	∞
21	Liquid conductivity (target)	2	N	1	1	0.84	2.00	1.68	∞
22	Liquid conductivity (temperature uncertainty)	2.5	N	1	0.78	0.71	1.95	1.78	5
23	Liquid conductivity (meas)	4	N	1	0.23	0.26	0.92	1.04	5
24	Liquid Permittivity (target)	2.5	N	1	0.78	0.71	1.95	1.78	∞
25	Liquid Permittivity (temperature uncertainty)	2.5	N	1	0.78	0.71	1.95	1.78	5
26	Liquid Permittivity (meas)	5.0	N	1	0.23	0.26	1.15	1.30	∞
Combined standard			RSS	$U_c = \sqrt{\sum_{i=1}^n C_i^2 U_i^2}$			10.15%	10.05%	
Expanded uncertainty (P=95%)		$U = k U_c, k=2$					20.29%	20.10%	



10. Conducted Power Measurement

10.1 Test Result

Burst Average Power (dBm)						
Band	GSM 850			PCS 1900		
Channel	128	190	251	512	661	810
Frequency (MHz)	824.2	836.6	848.8	1850.2	1880.0	1909.8
GSM(GMSK, 1-Slot)	31.59	31.63	31.62	27.35	27.43	27.48
GPRS (GMSK, 1-Slot)	31.57	31.61	31.59	27.33	27.41	27.46
GPRS (GMSK, 2-Slot)	31.15	31.18	31.10	26.88	26.98	26.99
GPRS (GMSK, 3-Slot)	30.70	30.70	30.63	26.40	26.52	26.50
GPRS (GMSK, 4-Slot)	30.24	30.21	30.19	25.99	26.05	26.02
EGPRS(8PSK, 1-Slot)	31.56	31.60	31.58	27.32	27.40	27.45
EGPRS(8PSK, 2-Slot)	30.90	30.88	30.84	26.65	26.69	26.77
EGPRS(8PSK, 3-Slot)	30.49	30.47	30.36	26.13	26.26	26.26
EGPRS(8PSK, 4-Slot)	30.02	29.97	29.90	25.69	25.84	25.82
Remark: GPRS, CS4 coding scheme. EGPRS, MCS9 coding scheme. Multi-Slot Class 8 , Support Max 4 downlink, 1 uplink , 5 working link Multi-Slot Class 10 , Support Max 4 downlink, 2 uplink , 5 working link Multi-Slot Class 12 , Support Max 4 downlink, 4 uplink , 5 working link						

Fram- Average Power(dBm)						
Band	GSM 850			PCS 1900		
Channel	128	190	251	512	661	810
Frequency (MHz)	824.2	836.6	848.8	1850.2	1880.0	1909.8
GSM(GMSK, 1-Slot)	22.56	22.60	22.59	18.32	18.40	18.45
GPRS (GMSK, 1-Slot)	22.54	22.58	22.56	18.30	18.38	18.43
GPRS (GMSK, 2-Slot)	25.13	25.16	25.08	20.86	20.96	20.97
GPRS (GMSK, 3-Slot)	26.44	26.44	26.37	22.14	22.26	22.24
GPRS (GMSK, 4-Slot)	27.23	27.20	27.18	22.98	23.04	23.01
EGPRS(8PSK, 1-Slot)	22.53	22.57	22.55	18.29	18.37	18.42
EGPRS(8PSK, 2-Slot)	24.88	24.86	24.82	20.63	20.67	20.75
EGPRS(8PSK, 3-Slot)	26.23	26.21	26.10	21.87	22.00	22.00
EGPRS(8PSK, 4-Slot)	27.01	26.96	26.89	22.68	22.83	22.81
Remark : 1. SAR testing was performed on the maximum frame-averaged power mode. 2. The frame-averaged power is linearly proportion to the slot number configured and it is linearly scaled the maximum burst-averaged power based on time slots. The calculated method is shown as below: Frame-averaged power = Burst averaged power (1 Tx Slot) – 9.03 dB Frame-averaged power = Burst averaged power (2 Tx Slots) – 6.02 dB Frame-averaged power = Burst averaged power (3 Tx Slots) - 4.26 dB Frame-averaged power = Burst averaged power (4 Tx Slots) – 3.01 dB						

**WCDMA**

Band	WCDMA Band V			WCDMA Band II		
Channel	4132	4183	4233	9262	9400	9538
Frequency (MHz)	826.4	836.6	846.6	1852.4	1880.0	1907.6
AMR 12.2Kbps	23.22	23.15	23.76	20.25	20.30	20.26
RMC 12.2Kbps	23.25	23.18	23.81	20.27	20.33	20.29
HSDPA Subtest-1	23.23	23.16	23.79	20.25	20.31	20.27
HSDPA Subtest-2	22.73	22.72	23.39	19.85	19.82	19.79
HSDPA Subtest-3	22.25	22.32	23.04	19.45	19.33	19.34
HSDPA Subtest-4	21.90	21.95	22.72	19.08	19.03	19.00
HSUPA Subtest-1	23.14	23.15	23.36	20.19	20.30	19.83
HSUPA Subtest-2	22.26	22.20	22.38	19.24	19.34	18.90
HSUPA Subtest-3	22.15	21.75	21.96	19.15	18.86	18.58
HSUPA Subtest-4	21.66	21.34	21.49	18.76	18.47	18.15
HSUPA Subtest-5	20.19	19.88	20.08	17.33	16.99	16.68

According to 3GPP 25.101 sub-clause 6.2.2 , the maximum output power is allowed to be reduced by following the table.

Table 6.1A: UE maximum output power with HS-DPCCH and E-DCH

UE Transmit Channel Configuration	CM(db)	MPR(db)
For all combinations of ,DPDCH,DPCCH HS-DPDCH,E-DPDCH and E-DPCCH	$0 \leq CM \leq 3.5$	$MAX(CM-1,0)$
Note: CM=1 for $\beta_c/\beta_d=12/15$, $\beta_{hs}/\beta_c=24/15$.For all other combinations of DPDCH, DPCCH, HS-DPCCH, E-DPDCH and E-DPCCH the MPR is based on the relative CM difference.		

The device supports MPR to solve linearity issues (ACLR or SEM) due to the higher peak-to average ratios (PAR) of the HSUPA signal. This prevents saturating the full range of the TX DAC inside of device and provides a reduced power output to the RF transceiver chip according to the Cubic Metric (a function of the combinations of DPDCH, DPCCH, HS-DPCCH, E-DPDCH and E-DPCCH).

When E-DPDCH channels are present the beta gains on those channels are reduced firsts to try to get the power under the allowed limit. If the beta gains are lowered as far as possible, then a hard limiting is applied at the maximum allowed level.

The SW currently recalculates the cubic metric every time the beta gains on the E-DPDCH are reduced.

The cubic metric will likely get lower each time this is done .However, there is no reported reduction of maximum output power in the HSUPA mode since the device also provides a compensation for the power back-off by increasing the gain of TX_AGC in the transceiver (PA) device.

The end effect is that the DUT output power is identical to the case where there is no MPR in the device.

**WIFI**

Mode	Channel Number	Frequency (MHz)	Average Power (dBm)
802.11b	1	2412	15.98
	6	2437	15.34
	11	2462	15.76
802.11g	1	2412	13.54
	6	2437	13.12
	11	2462	13.02
802.11n(HT 20)	1	2412	12.18
	6	2437	11.87
	11	2462	11.76
802.11n(HT 40)	3	2422	10.75
	6	2437	10.33
	9	2452	10.16

BLE

Mode	Channel Number	Frequency (MHz)	Average Power (dBm)
GFSK(1Mbps)	0	2402	-5.29
	19	2440	-5.14
	39	2480	-5.37



LTE Conducted Power

General Note:

1. Anritsu CMW500 base station simulator was used to setup the connection with EUT; the frequency band, channel bandwidth, RB allocation configuration, modulation type are set in the base station simulator to configure EUT transmitting at maximum power and at different configurations which are requested to be reported to FCC, for conducted power measurement and SAR testing.
2. Per KDB 941225 D05, when a properly configured base station simulator is used for the SAR and power measurements, spectrum plots for each RB allocation and offset configuration is not required.
3. Per KDB 941225 D05, start with the largest channel bandwidth and measure SAR for QPSK with 1 RB allocation, using the RB offset and required test channel combination with the highest maximum output power for RB offsets at the upper edge, middle and lower edge of each required test channel.
4. Per KDB 941225 D05, 50% RB allocation for QPSK SAR testing follows 1RB QPSK allocation procedure.
5. Per KDB 941225 D05, For QPSK with 100% RB allocation, SAR is not required when the highest maximum output power for 100 % RB allocation is less than the highest maximum output power in 50% and 1 RB allocations and the highest reported SAR for 1 RB and 50% RB allocation are ≤ 0.8 W/kg. Otherwise, SAR is measured for the highest output power channel; and if the reported SAR is > 1.45 W/kg, the remaining required test channels must also be tested.
6. Per KDB 941225 D05, 16QAM output power for each RB allocation configuration is $> \text{not } \frac{1}{2}$ dB higher than the same configuration in QPSK and the reported SAR for the QPSK configuration is ≤ 1.45 W/kg; Per KDB 941225 D05, 16QAM SAR testing is not required.
7. Per KDB 941225 D05, Smaller bandwidth output power for each RB allocation configuration is $> \text{not } \frac{1}{2}$ dB higher than the same configuration in the largest supported bandwidth, and the reported SAR for the largest supported bandwidth is ≤ 1.45 W/kg; Per KDB 941225 D05, smaller bandwidth SAR testing is not required.



LTE BAND 4

LTE Band 4 Maximum Average Power [dBm]						
BW [MHz]	RB Size	RB Offset	Mod	Lowest	Middle	Highest
1.4	1	0	QPSK	23.42	23.49	23.52
1.4	1	2		23.22	23.26	23.31
1.4	1	5		23	23.02	23.04
1.4	3	0		22.75	22.78	22.82
1.4	3	1		22.45	22.57	22.52
1.4	3	2		22.2	22.29	22.3
1.4	6	0		21.93	22.05	22.02
1.4	1	0	16-QAM	23.14	23.23	23.29
1.4	1	2		22.88	23	23.06
1.4	1	5		22.65	22.79	22.76
1.4	3	0		22.44	22.56	22.46
1.4	3	1		22.16	22.3	22.19
1.4	3	2		21.93	22.07	21.93
1.4	6	0		21.71	21.83	21.69
3	1	0	QPSK	23.34	23.35	23.41
3	1	7		23.11	23.11	23.21
3	1	14		22.84	22.84	22.92
3	8	0		22.6	22.6	22.7
3	8	4		22.32	22.38	22.42
3	8	7		22.04	22.15	22.15
3	15	0		21.76	21.86	21.88
3	1	0	16-QAM	23.09	23.12	23.13
3	1	7		22.84	22.83	22.87
3	1	14		22.58	22.55	22.66
3	8	0		22.36	22.28	22.36
3	8	4		22.13	22	22.11
3	8	7		21.9	21.74	21.89
3	15	0		21.61	21.46	21.65



LTE BAND 4

LTE Band 4 Maximum Average Power [dBm]						
BW [MHz]	RB Size	RB Offset	Mod	Lowest	Middle	Highest
5	1	0	QPSK	23.38	23.43	23.46
5	1	12		23.1	23.21	23.2
5	1	24		22.8	22.94	22.92
5	12	0		22.58	22.69	22.69
5	12	6		22.35	22.47	22.47
5	12	11		22.12	22.21	22.18
5	25	0		21.85	21.98	21.92
5	1	0	16-QAM	23.16	23.2	23.22
5	1	12		22.95	22.96	22.99
5	1	24		22.7	22.71	22.77
5	12	0		22.43	22.48	22.52
5	12	6		22.17	22.19	22.31
5	12	11		21.91	21.99	22.05
5	25	0		21.69	21.74	21.8
10	1	0	QPSK	23.29	23.36	23.39
10	1	24		23.09	23.08	23.09
10	1	49		22.84	22.85	22.85
10	25	0		22.61	22.6	22.56
10	25	12		22.32	22.38	22.31
10	25	24		22.07	22.08	22.1
10	50	0		21.8	21.81	21.85
10	1	0	16-QAM	23.01	23.16	23.17
10	1	24		22.73	22.88	22.95
10	1	49		22.51	22.65	22.72
10	25	0		22.22	22.36	22.49
10	25	12		21.96	22.1	22.28
10	25	24		21.73	21.87	22.07
10	50	0		21.47	21.61	21.81



LTE BAND 4

LTE Band 4 Maximum Average Power [dBm]						
BW [MHz]	RB Size	RB Offset	Mod	Lowest	Middle	Highest
15	1	0	QPSK	23.62	23.56	23.48
15	1	37		23.37	23.34	23.24
15	1	74		23.11	23.08	22.96
15	36	0		22.87	22.82	22.71
15	36	18		22.61	22.57	22.46
15	36	39		22.4	22.34	22.17
15	75	0		22.1	22.08	21.93
15	1	0	16-QAM	23.37	23.33	23.27
15	1	38		23.15	23.09	23.01
15	1	75		22.91	22.81	22.72
15	36	0		22.62	22.58	22.42
15	36	18		22.36	22.3	22.15
15	36	39		22.07	22.06	21.93
15	75	0		21.83	21.8	21.65
20	1	0	QPSK	23.89	23.95	23.97
20	1	49		23.65	23.68	23.73
20	1	99		23.41	23.41	23.43
20	50	0		23.12	23.15	23.14
20	50	24		22.83	22.9	22.85
20	50	49		22.55	22.68	22.61
20	100	0		22.35	22.41	22.37
20	1	0	16-QAM	23.66	23.67	23.74
20	1	49		23.42	23.45	23.44
20	1	99		23.19	23.15	23.17
20	50	0		22.93	22.92	22.89
20	50	24		22.72	22.7	22.63
20	50	49		22.45	22.43	22.34
20	100	0		22.19	22.19	22.11



LTE BAND 7

LTE Band 7 Maximum Average Power [dBm]						
BW [MHz]	RB Size	RB Offset	Mod	Lowest	Middle	Highest
5	1	0	QPSK	23.26	23.35	23.32
5	1	12		23.04	23.07	23.05
5	1	24		22.83	22.8	22.84
5	12	0		22.6	22.54	22.63
5	12	6		22.4	22.3	22.33
5	12	11		22.17	22.08	22.08
5	25	0		21.88	21.78	21.85
5	1	0	16-QAM	23.01	23.09	23.1
5	1	12		22.73	22.89	22.8
5	1	24		22.49	22.65	22.53
5	12	0		22.22	22.44	22.24
5	12	6		22.02	22.22	21.98
5	12	11		21.76	21.99	21.76
5	25	0		21.53	21.73	21.5
10	1	0	QPSK	23.22	23.31	23.28
10	1	24		23	23.08	23.07
10	1	49		22.71	22.87	22.86
10	25	0		22.45	22.6	22.65
10	25	12		22.24	22.38	22.4
10	25	24		21.94	22.11	22.2
10	50	0		21.67	21.86	21.98
10	1	0	16-QAM	23.01	23.02	23.05
10	1	24		22.72	22.77	22.77
10	1	49		22.46	22.53	22.51
10	25	0		22.21	22.27	22.26
10	25	12		21.96	22.05	21.97
10	25	24		21.66	21.84	21.67
10	50	0		21.45	21.62	21.41



LTE BAND 7

LTE Band 7 Maximum Average Power [dBm]						
BW [MHz]	RB Size	RB Offset	Mod	Lowest	Middle	Highest
15	1	0	QPSK	23.34	23.38	23.43
15	1	37		23.05	23.13	23.21
15	1	74		22.79	22.87	22.96
15	36	0		22.56	22.59	22.73
15	36	18		22.31	22.36	22.47
15	36	39		22.04	22.15	22.27
15	75	0		21.74	21.87	21.97
15	1	0	16-QAM	23.12	23.1	23.13
15	1	38		22.82	22.85	22.85
15	1	75		22.61	22.63	22.61
15	36	0		22.38	22.39	22.37
15	36	18		22.15	22.11	22.17
15	36	39		21.86	21.83	21.93
15	75	0		21.59	21.57	21.67
20	1	0	QPSK	23.68	23.75	23.79
20	1	49		23.43	23.52	23.59
20	1	99		23.15	23.26	23.34
20	50	0		22.92	22.98	23.12
20	50	24		22.62	22.78	22.88
20	50	49		22.39	22.54	22.64
20	100	0		22.1	22.29	22.42
20	1	0	16-QAM	23.38	23.5	23.55
20	1	49		23.12	23.22	23.33
20	1	99		22.91	23.01	23.09
20	50	0		22.63	22.79	22.86
20	50	24		22.43	22.53	22.61
20	50	49		22.16	22.25	22.36
20	100	0		21.9	21.96	22.13



10.2 Tune-up Power

Mode	GSM850(AVG)	GSM1900(AVG)
GSM/PCS	31±1dBm	27±1dBm
GPRS (1 Slot)	31±1dBm	27±1dBm
GPRS (2 Slot)	31±1dBm	27±1dBm
GPRS (3 Slot)	30±1dBm	26±1dBm
GPRS (4 Slot)	30±1dBm	26±1dBm
EDGE (1 Slot)	31±1dBm	27±1dBm
EDGE (2 Slot)	30±1dBm	26±1dBm
EDGE (3 Slot)	30±1dBm	26±1dBm
EDGE (4 Slot)	30±1dBm	25±1dBm

Mode	WCDMA Band V(AVG)	WCDMA Band II(AVG)
AMR	23±1dBm	20±1dBm
RMC	23±1dBm	20±1dBm
HSDPA Subtest-1	23±1dBm	20±1dBm
HSDPA Subtest-2	23±1dBm	19±1dBm
HSDPA Subtest-3	23±1dBm	19±1dBm
HSDPA Subtest-4	22±1dBm	19±1dBm
HSUPA Subtest-1	23±1dBm	20±1dBm
HSUPA Subtest-2	22±1dBm	19±1dBm
HSUPA Subtest-3	22±1dBm	19±1dBm
HSUPA Subtest-4	21±1dBm	18±1dBm
HSUPA Subtest-5	20±1dBm	17±1dBm

Mode	WIFI(AVG)
IEEE 802.11b	15±1dBm
IEEE 802.11g	13±1dBm
IEEE 802.11n(HT 20)	12±1dBm
IEEE 802.11n(HT 40)	10±1dBm

Mode	BLE(AVG)
GFSK	-5±1dBm



LTE

BW[MHz]	RB Size	Mode	Band 4	Band 7
1.4	1	QPSK	23±1dBm	N/A
1.4	3		22±1dBm	N/A
1.4	6		22±1dBm	N/A
1.4	1	16- QAM	22±1dBm	N/A
1.4	3		22±1dBm	N/A
1.4	6		21±1dBm	N/A
3	1	QPSK	23±1dBm	N/A
3	8		22±1dBm	N/A
3	15		21±1dBm	N/A
3	1	16- QAM	23±1dBm	N/A
3	8		22±1dBm	N/A
3	15		21±1dBm	N/A
5	1	QPSK	23±1dBm	23±1dBm
5	12		22±1dBm	22±1dBm
5	25		21±1dBm	21±1dBm
5	1	16- QAM	23±1dBm	23±1dBm
5	12		22±1dBm	22±1dBm
5	25		21±1dBm	21±1dBm
10	1	QPSK	23±1dBm	23±1dBm
10	25		22±1dBm	22±1dBm
10	50		21±1dBm	21±1dBm
10	1	16- QAM	23±1dBm	23±1dBm
10	25		22±1dBm	22±1dBm
10	50		21±1dBm	21±1dBm
15	1	QPSK	23±1dBm	23±1dBm
15	36		22±1dBm	22±1dBm
15	75		21±1dBm	21±1dBm
15	1	16- QAM	23±1dBm	23±1dBm
15	36		22±1dBm	22±1dBm
15	75		21±1dBm	21±1dBm
20	1	QPSK	23±1dBm	23±1dBm
20	50		23±1dBm	23±1dBm
20	100		22±1dBm	22±1dBm
20	1	16- QAM	23±1dBm	23±1dBm
20	50		22±1dBm	22±1dBm
20	100		22±1dBm	22±1dBm



10.3 SAR Test Exclusions Applied

Per FCC KDB 447498D01, the 1-g SAR and 10-g SAR test exclusion thresholds for 100 MHz to 6 GHz at test separation distances ≤ 50 mm are determined by:

$[(\text{max. power of channel, including tune-up tolerance, mW})/(\text{min. test separation distance, mm})] \cdot [\sqrt{f(\text{GHz})}] \leq 3.0$ for 1-g SAR and ≤ 7.5 for 10-g extremity SAR, where:

- $f(\text{GHz})$ is the RF channel transmit frequency in GHz
- Power and distance are rounded to the nearest mW and mm before calculation
- The result is rounded to one decimal place for comparison

When the minimum test separation distance is < 5 mm, a distance of 5 mm is applied to determine SAR test exclusion.

$$\frac{\text{Max Power of Channel (mW)}}{\text{Test Separation Dist (mm)}} * \sqrt{\text{Frequency (GHz)}} \leq 3.0$$

Based on the maximum conducted power of **Bluetooth Head** (rounded to the nearest mW) and the antenna to user separation distance,

Bluetooth Head SAR was not required; $[(0.398/5) * \sqrt{2.480}] = 0.13 < 3.0$.

Based on the maximum conducted power of **Bluetooth Body** (rounded to the nearest mW) and the antenna to user separation distance,

Bluetooth Body SAR was not required; $[(0.398/10) * \sqrt{2.480}] = 0.06 < 3.0$.

Based on the maximum conducted power of **2.4 GHz WIFI Head** (rounded to the nearest mW) and the antenna to user separation distance,

2.4 GHz WIFI SAR was required; $[(39.811/5) * \sqrt{2.462}] = 12.49 > 3.0$.

Based on the maximum conducted power of **2.4 GHz WIFI Body** (rounded to the nearest mW) and the antenna to user separation distance,

2.4 GHz WIFI SAR was required; $[(39.811/10) * \sqrt{2.462}] = 6.25 > 3.0$.

11. EUT And Test Setup Photo

11.1 EUT Photo

Front side



Back side

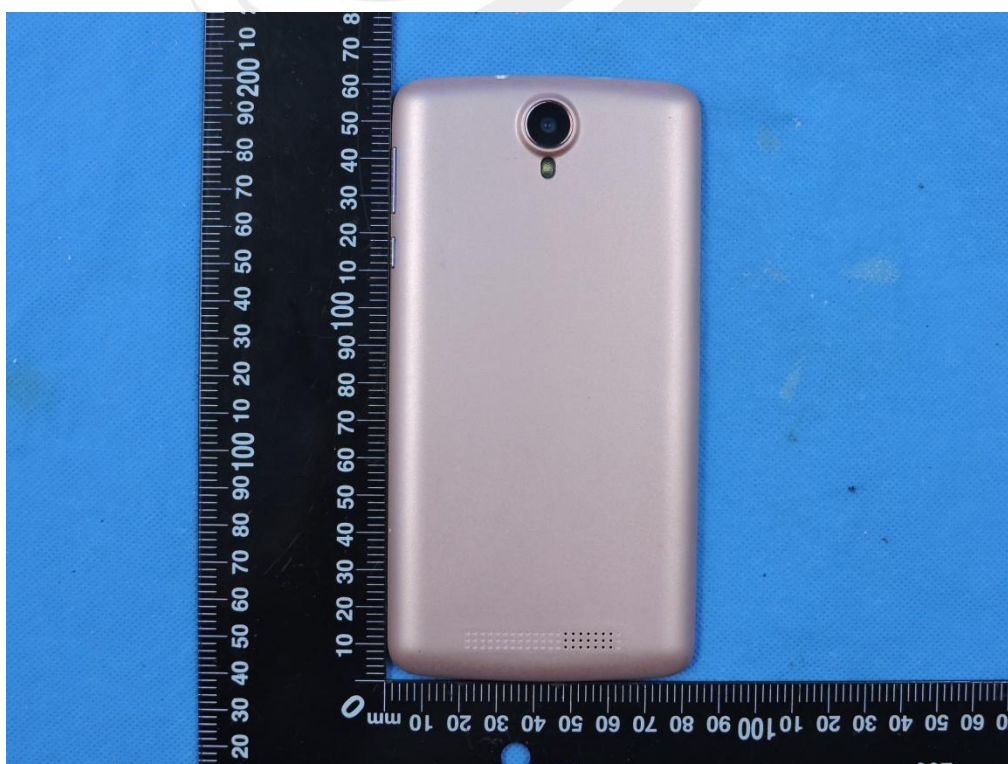



Top side



Bottom side

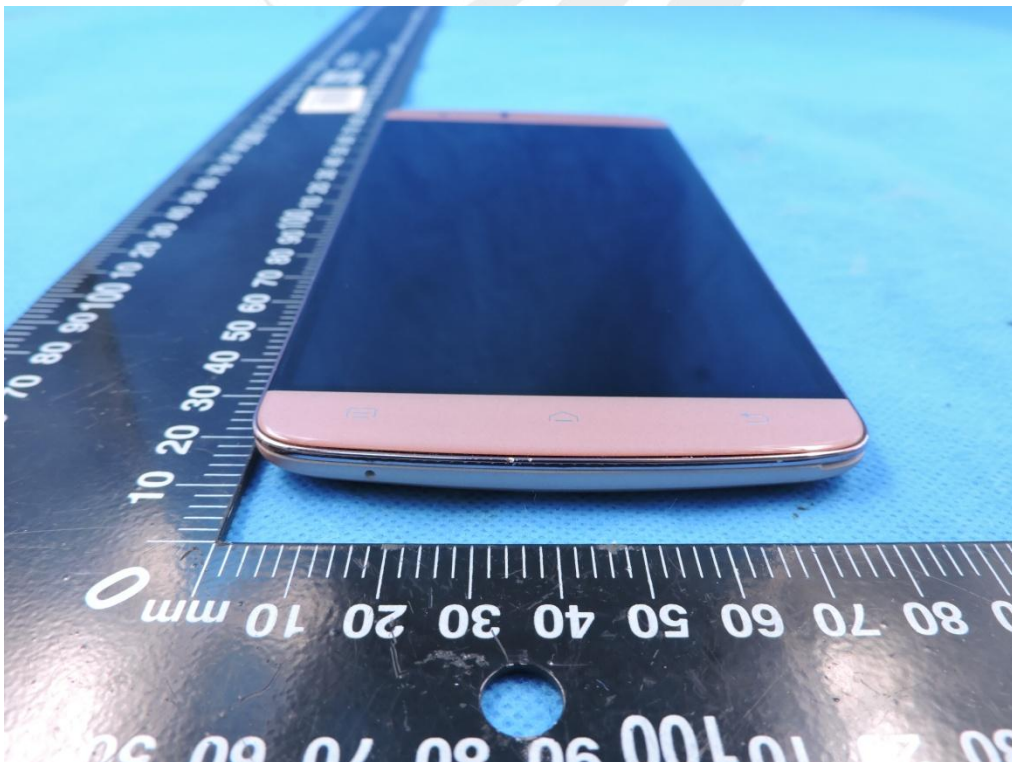

Left side

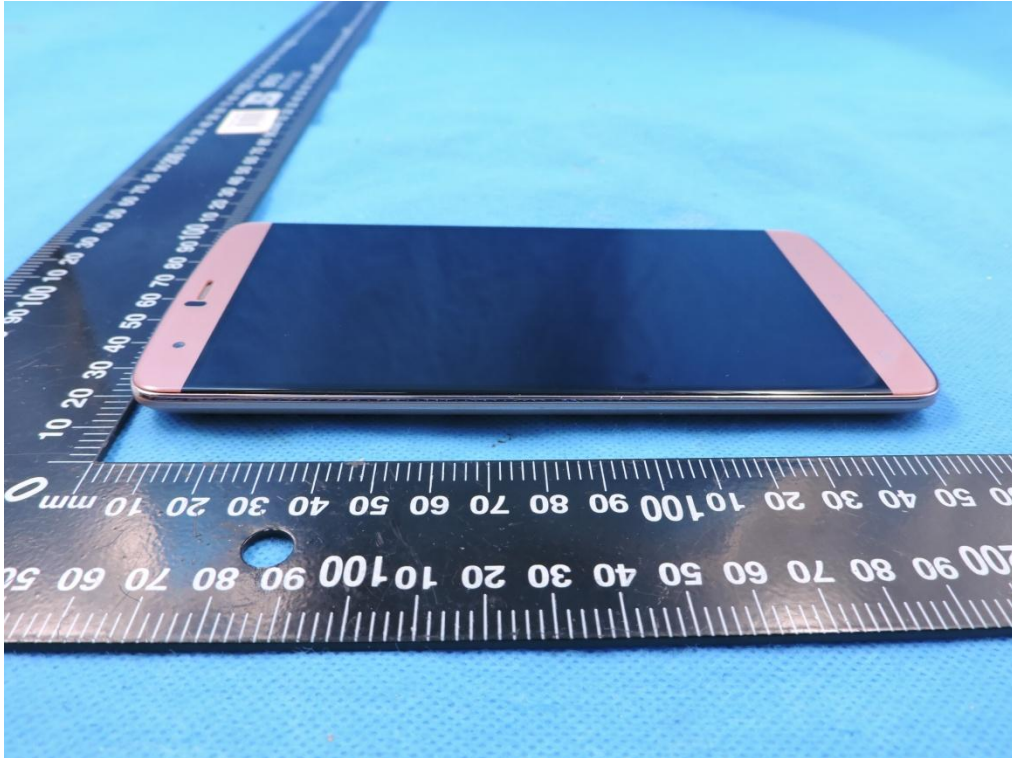

Right side

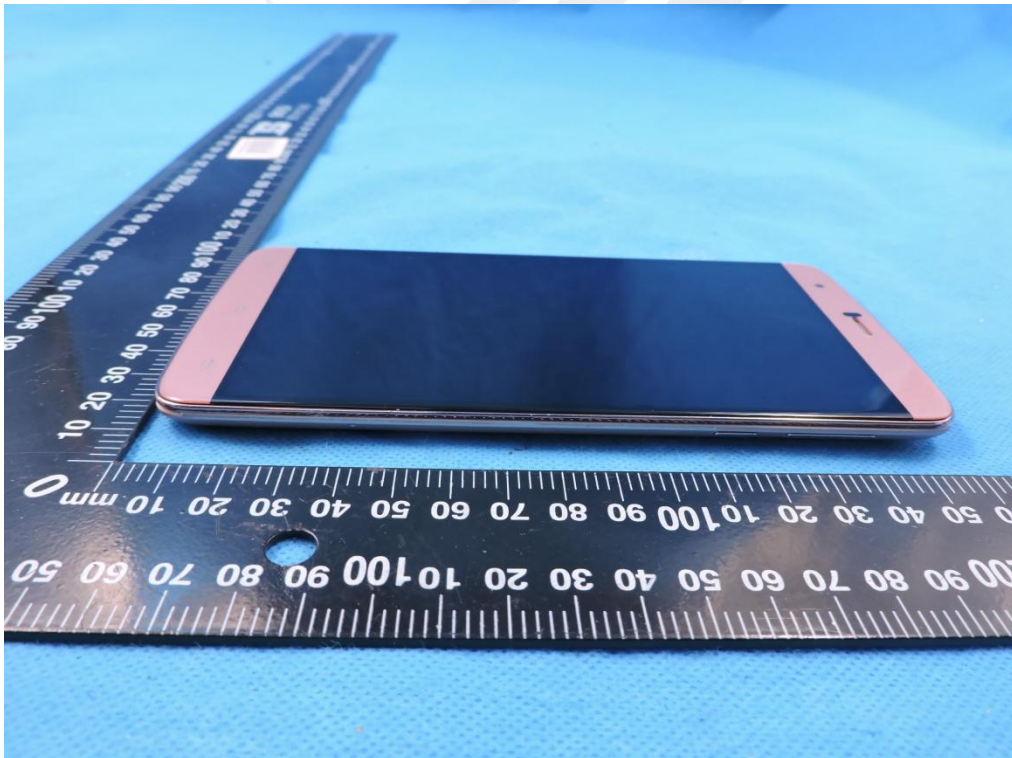

11.2 Setup Photo

Right Touch

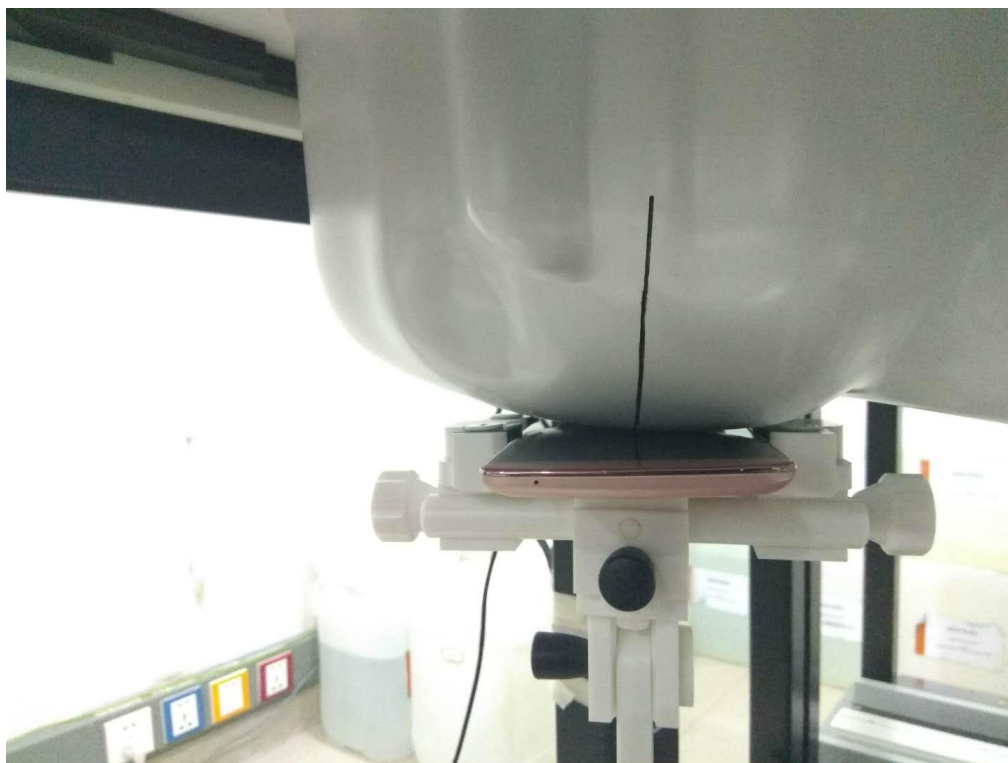

Right Tilt

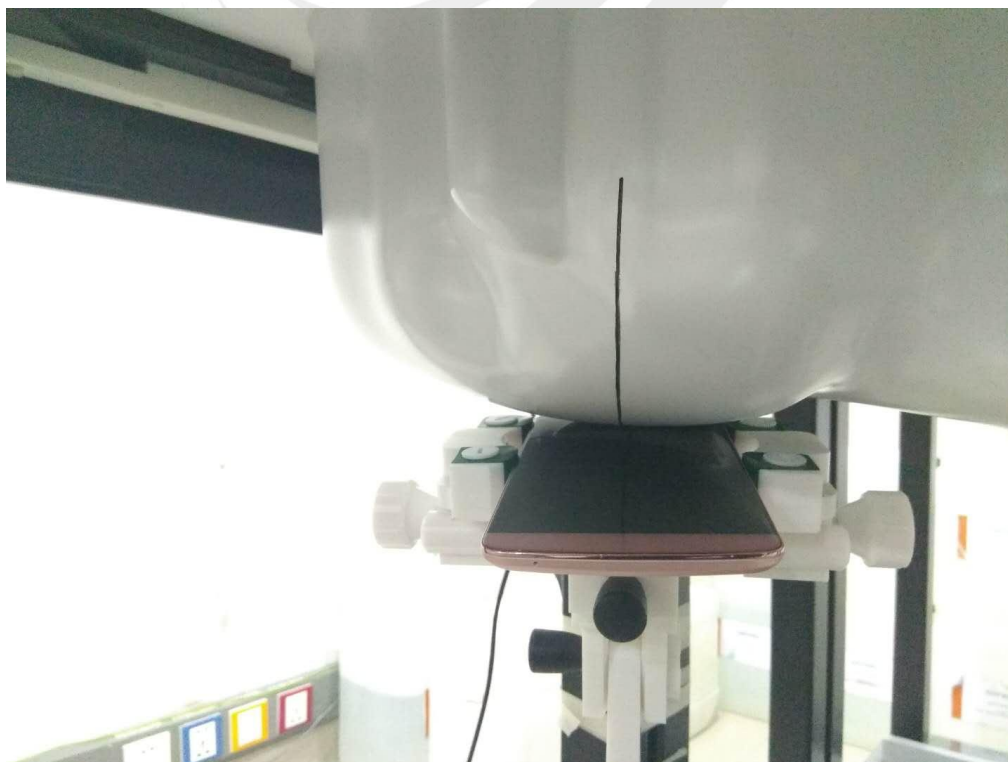

Left Touch



Left Tilt

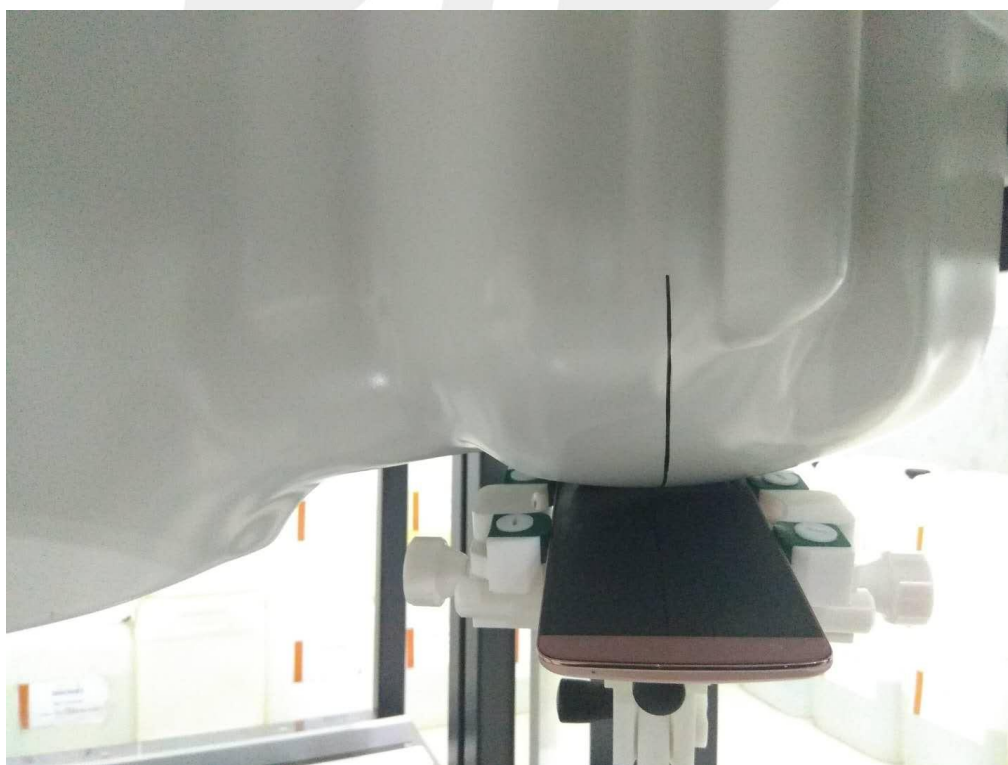

Body Front side(separation distance is 10mm)



Body Back side(separation distance is 10mm)



Body left side(separation distance is 10mm)

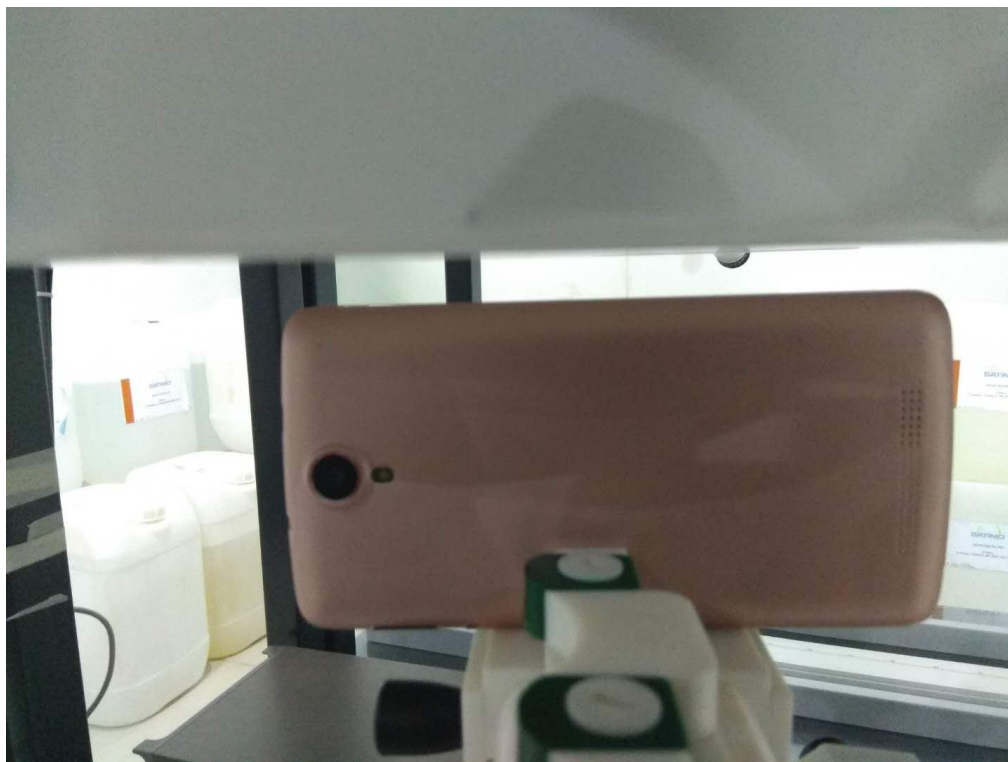

Body right side(separation distance is 10mm)

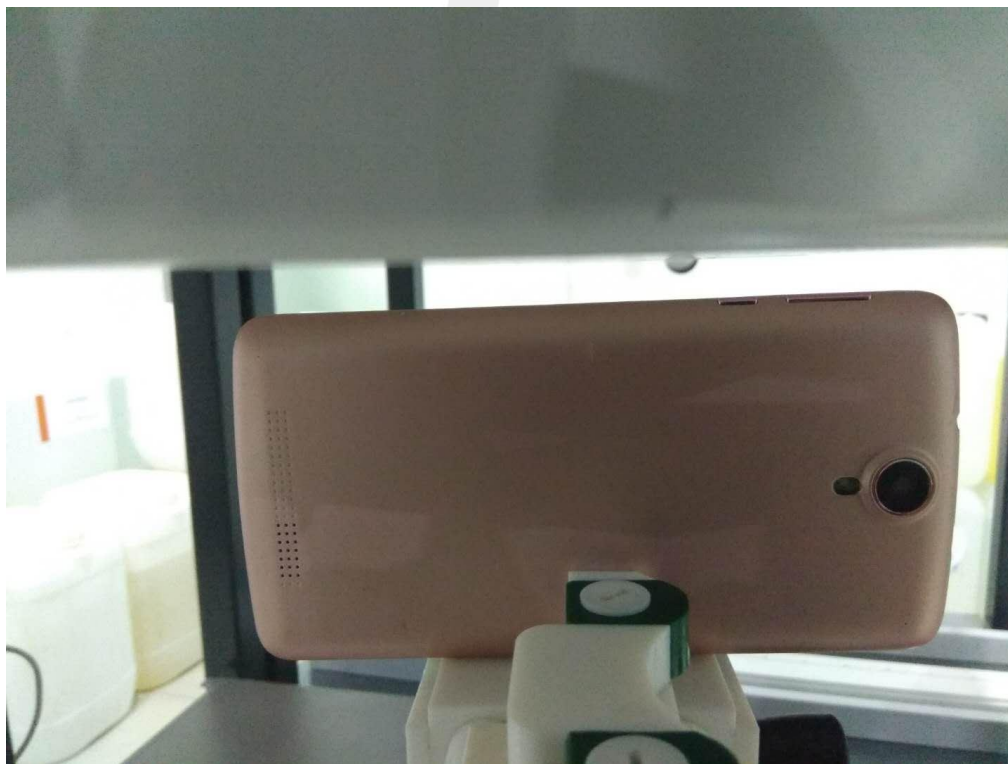

Body top side(separation distance is 10mm)

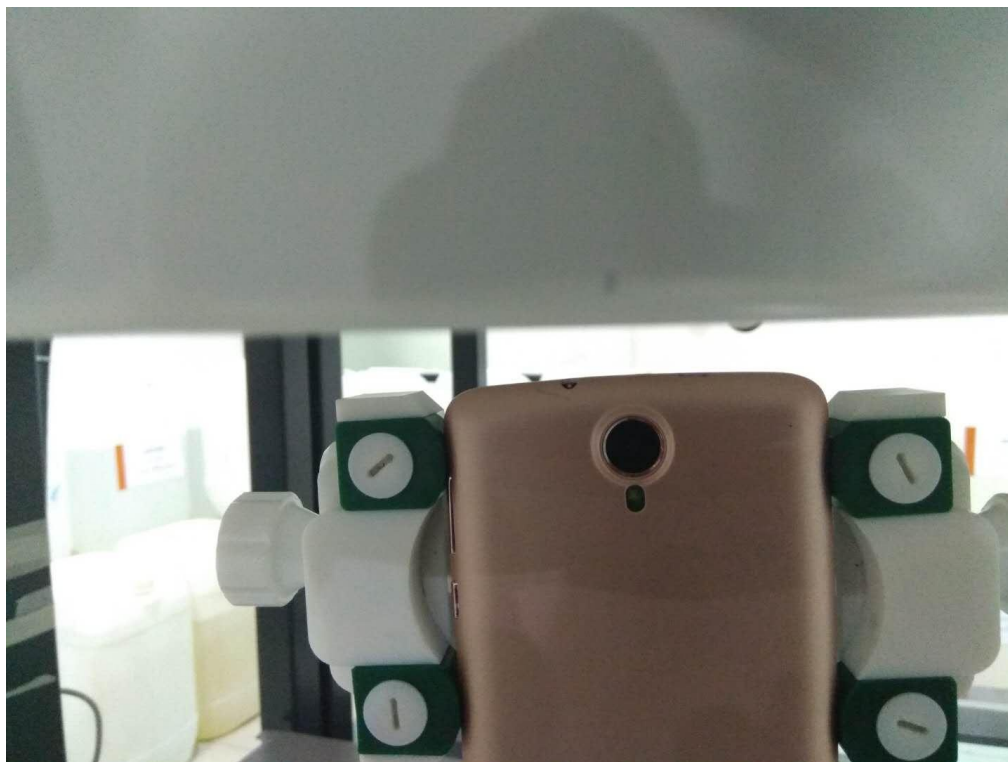

Body Bottom side(separation distance is 10mm)

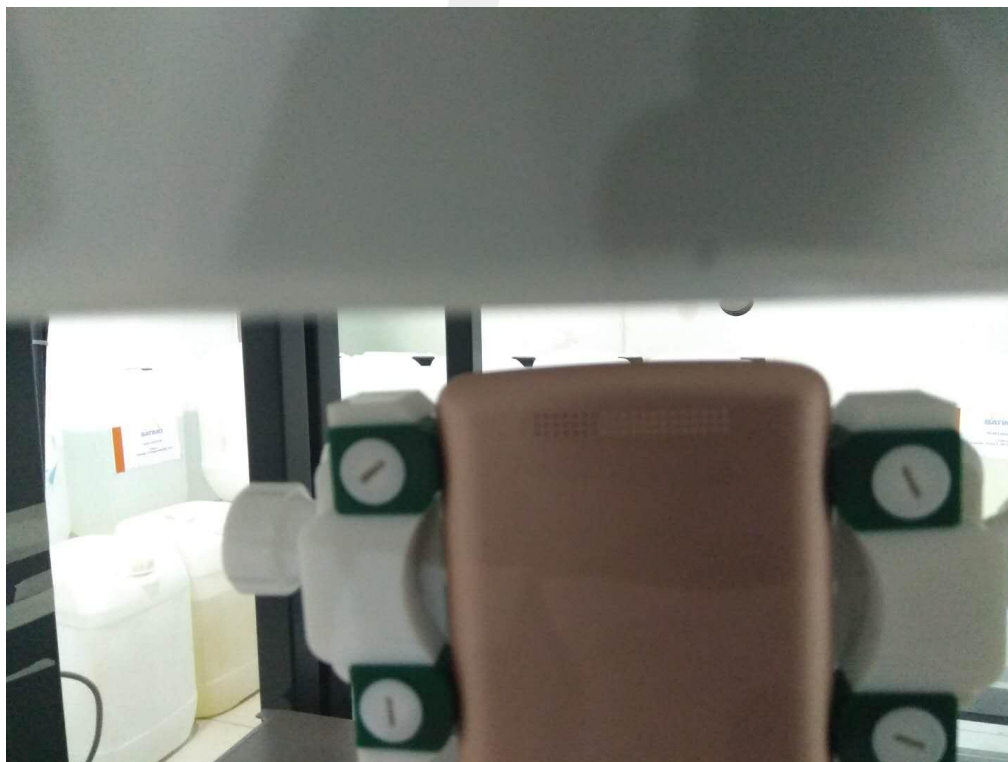



Liquid depth (15 cm)





12. SAR Result Summary

12.1 Head SAR

Band	Mode	Test Position	Ch.	Result 1g (W/Kg)	Power Drift(%)	Max.Turn-up Power(dBm)	Meas.Output Power(dBm)	Scaled SAR (W/Kg)	Meas. No.
GSM 850	Voice	Right Cheek	190	0.225	-1.37	32	31.63	0.245	1
		Right Tilt	190	0.124	-1.89	32	31.63	0.135	/
		Left Cheek	190	0.210	0.10	32	31.63	0.229	/
		Left Tilt	190	0.112	-2.40	32	31.63	0.122	/
GSM1900	Voice	Right Cheek	810	0.202	1.17	28	27.48	0.228	3
		Right Tilt	810	0.108	2.62	28	27.48	0.122	/
		Left Cheek	810	0.189	-3.13	28	27.48	0.213	/
		Left Tilt	810	0.097	0.84	28	27.48	0.109	/
WCDMA II	RMC	Right Cheek	9400	0.289	-2.74	21	20.33	0.337	5
		Right Tilt	9400	0.153	2.59	21	20.33	0.179	/
		Left Cheek	9400	0.267	-3.50	21	20.33	0.312	/
		Left Tilt	9400	0.142	2.37	21	20.33	0.166	/
WCDMA V	RMC	Right Cheek	4233	0.205	-2.32	24	23.81	0.214	7
		Right Tilt	4233	0.109	-3.26	24	23.81	0.114	/
		Left Cheek	4233	0.189	0.31	24	23.81	0.197	/
		Left Tilt	4233	0.101	0.19	24	23.81	0.106	/

Band	Mode	Test Position	Ch.	Result 1g (W/Kg)	Power Drift(%)	Max.Turn-up Power(dBm)	Meas.Output Power(dBm)	Duty cycle(%)	Scaled SAR (W/Kg)	Meas. No.
WIFI	802.11b	Right Cheek	1	0.214	3.06	16	15.98	100%	0.215	9
		Right Tilt	1	0.125	1.91	16	15.98	100%	0.126	/
		Left Cheek	1	0.197	-2.11	16	15.98	100%	0.198	/
		Left Tilt	1	0.113	-1.19	16	15.98	100%	0.114	/

Note:

- Per KDB 447498 D01v05r01, the reported SAR is the measured SAR value adjusted for maximum tune-up tolerance.
 - Tune-up scaling Factor = tune-up limit power (mW) / EUT RF power (mW), where tune-up limit is the maximum rated power among all production units.
 - For WWAN: Scaled SAR(W/kg)= Measured SAR(W/kg)*Tune-up Scaling Factor
- Per KDB 248227- When the highest reported SAR for DSSS is adjusted by the ratio of OFDM to DSSS specified maximum output power and the adjusted SAR is ≤ 1.2 W/kg. (The highest reported SAR for DSSS is adjusted by the ratio of OFDM to DSSS specified maximum output power was 0.123 W/Kg for Head)
- Per KDB865664 D01, Repeated measurement is not required when the original highest measured SAR is <0.80 W/kg



Band	BW (MHz)	Mod.	RB Size	RB offset	Test Position	Ch.	Result 1g (W/Kg)	Power Drift(%)	Max. Turn-up Power(dBm)	Meas. Output Power(dBm)	Scaled SAR (W/Kg)	Meas. No.
LTE Band 4	20M	QPSK	1	0	Right Cheek	20300	0.419	-1.70	24	23.97	0.422	11
			50	0	Right Cheek	20175	0.341	0.20	24	23.15	0.415	/
			1	0	Right Tilt	20300	0.245	1.14	24	23.97	0.247	/
			50	0	Right Tilt	20175	0.189	2.21	24	23.15	0.230	/
			1	0	Left Cheek	20300	0.397	2.10	24	23.97	0.400	/
			50	0	Left Cheek	20175	0.332	-2.57	24	23.15	0.404	/
			1	0	Left Tilt	20300	0.232	-1.40	24	23.97	0.234	/
			50	0	Left Tilt	20175	0.183	1.76	24	23.15	0.223	/
LTE Band 7	20M	QPSK	1	0	Right Cheek	21350	0.308	1.40	24	23.79	0.323	13
			50	0	Right Cheek	21350	0.253	-1.79	24	23.12	0.310	/
			1	0	Right Tilt	21350	0.179	-2.95	24	23.79	0.188	/
			50	0	Right Tilt	21350	0.136	-1.81	24	23.12	0.167	/
			1	0	Left Cheek	21350	0.287	1.47	24	23.79	0.301	/
			50	0	Left Cheek	21350	0.245	4.00	24	23.12	0.300	/
			1	0	Left Tilt	21350	0.153	-2.49	24	23.79	0.161	/
			50	0	Left Tilt	21350	0.127	3.67	24	23.12	0.156	/





12.2 Body-worn and Hotspot SAR

Band	Mode	Test Position	Ch.	Result 1g (W/Kg)	Power Drift(%)	Max.Turn-up Power(dBm)	Meas.Output Power(dBm)	Scaled SAR (W/Kg)	Meas. No.
GSM 850	GPRS Data-4 Slot	Front side	128	0.353	1.30	31	30.24	0.421	/
		Back side	128	0.658	-2.66	31	30.24	0.784	2
		Left side	128	0.189	0.36	31	30.24	0.225	/
		Right side	128	0.227	-1.02	31	30.24	0.270	/
		Bottom side	128	0.268	0.56	31	30.24	0.319	/
GSM1900	GPRS Data-4 Slot	Front side	661	0.247	-0.11	27	26.05	0.307	/
		Back side	661	0.591	-2.37	27	26.05	0.736	4
		Left side	661	0.203	-3.32	27	26.05	0.253	/
		Right side	661	0.276	-3.80	27	26.05	0.343	/
		Bottom side	661	0.335	-0.94	27	26.05	0.417	/
WCDMA II	RMC	Front side	9400	0.302	0.24	21	20.33	0.352	/
		Back side	9400	0.586	-2.93	21	20.33	0.684	6
		Left side	9400	0.174	-0.91	21	20.33	0.203	/
		Right side	9400	0.215	0.40	21	20.33	0.251	/
		Bottom side	9400	0.255	0.44	21	20.33	0.298	/
WCDMA V	RMC	Front side	4233	0.189	2.63	24	23.81	0.197	/
		Back side	4233	0.332	-0.69	24	23.81	0.347	8
		Left side	4233	0.099	-3.94	24	23.81	0.103	/
		Right side	4233	0.125	1.08	24	23.81	0.131	/
		Bottom side	4233	0.163	1.57	24	23.81	0.170	/

Band	Mode	Test Position	Ch.	Result 1g (W/Kg)	Power Drift(%)	Max.Turn-up Power(dBm)	Meas.Output Power(dBm)	Duty cycle(%)	Scaled SAR (W/Kg)	Meas. No.
WIFI	802.11b	Front side	1	0.058	-0.63	16	15.98	100	0.058	/
		Back side	1	0.108	-3.41	16	15.98	100	0.108	10
		Left side	1	0.063	1.59	16	15.98	100	0.063	/
		Top side	1	0.052	-2.54	16	15.98	100	0.052	/

Note:

- The test separation of all above table is 10mm.
- Per KDB 447498 D01v05r01, the reported SAR is the measured SAR value adjusted for maximum tune-up tolerance.
 - Tune-up scaling Factor = tune-up limit power (mW) / EUT RF power (mW), where tune-up limit is the maximum rated power among all production units.
 - For WWAN: Scaled SAR(W/kg)= Measured SAR(W/kg)*Tune-up Scaling Factor
- Per KDB 248227- When the highest reported SAR for DSSS is adjusted by the ratio of OFDM to DSSS specified maximum output power and the adjusted SAR is ≤ 1.2 W/kg. (The highest reported SAR for DSSS is adjusted by the ratio of OFDM to DSSS specified maximum output power was 0.062 W/Kg for Body)
- When the user enables the personal Wireless router functions for the handsets, actual operations include simultaneous transmission of both the Wi-Fi transmitting frequency and thus cannot be evaluated for SAR under actual use conditions. The "Portable Hotspot" feature on the handset was NOT activated, to ensure the SAR measurements were evaluated for a single transmission frequency RF signal.



Band	BW (MHz)	Mod.	RB Size	RB offset	Test Position	Ch.	Result 1g (W/Kg)	Power Drift(%)	Max. Turn-up Power(dBm)	Meas. Output Power(dBm)	Scaled SAR (W/Kg)	Meas. No.
LTE Band 4	20M	QPSK	1	0	Front side	20300	0.405	3.39	24	23.97	0.408	/
			50	0	Front side	20175	0.327	1.68	24	23.15	0.398	/
			1	0	Back Side	20300	0.786	-3.68	24	23.97	0.791	12
			50	0	Back Side	20175	0.645	0.92	24	23.15	0.784	/
			1	0	Left Side	20300	0.268	-0.45	24	23.97	0.270	/
			50	0	Left Side	20175	0.214	1.92	24	23.15	0.260	/
			1	0	Right Side	20300	0.293	2.65	24	23.97	0.295	/
			50	0	Right Side	20175	0.235	-3.24	24	23.15	0.286	/
			1	0	Bottom Side	20300	0.336	-1.01	24	23.97	0.338	/
			50	0	Bottom Side	20175	0.274	-3.44	24	23.15	0.333	/
LTE Band 7	20M	QPSK	1	0	Front side	21350	0.654	1.86	24	23.79	0.686	/
			50	0	Front side	21350	0.538	3.90	24	23.12	0.659	/
			1	0	Back Side	20850	1.181	2.96	24	23.68	1.271	/
			1	0	Back Side	21100	1.203	2.95	24	23.75	1.274	/
			1	0	Back Side	21350	1.219	1.04	24	23.79	1.279	14
			50	0	Back Side	21350	0.935	-2.35	24	22.92	1.199	/
			50	0	Back Side	20850	0.953	0.91	24	22.98	1.205	/
			50	0	Back Side	21350	0.986	-3.69	24	23.12	1.207	/
			100	0	Back Side	21350	0.996	1.11	23	22.42	1.138	/
			1	0	Left Side	21350	0.241	2.38	24	23.79	0.253	/
			50	0	Left Side	21350	0.186	-2.37	24	23.12	0.228	/
			1	0	Right Side	21350	0.277	2.92	24	23.79	0.291	/
			50	0	Right Side	21350	0.213	1.00	24	23.12	0.261	/
			1	0	Bottom Side	21350	0.305	-1.83	24	23.79	0.320	/
			50	0	Bottom Side	21350	0.254	3.13	24	23.12	0.311	/

**Repeated SAR**

Band	Mode	Test Position	Channel	Result 1g (W/Kg)	Power Drift(%)	Max.Turn-up Power(dBm)	Meas.Output Power(dBm)	Scaled SAR (W/Kg)	Meas. No.
LTE Band 7	QPSK	Back side	21350	1.208	-2.88	24	23.79	1.268	/
LTE Band 7	QPSK	Back side	21350	0.973	-1.14	24	23.12	1.192	/
LTE Band 7	QPSK	Back side	21350	0.982	-3.35	23	22.42	1.122	/

12.3 repeated SAR measurement

Band	Mode	Test Position	Channel	Original Measured SAR 1g(mW/g)	1 st Repeated SAR 1g	Ratio	Original Measured SAR 1g(mW/g)	2nd Repeated SAR 1g	Ratio
LTE Band 7	QPSK	Back side	21350	1.219	1.208	1.01	/	/	/
LTE Band 7	QPSK	Back side	21350	0.986	0.973	1.01	/	/	/
LTE Band 7	QPSK	Back side	21350	0.996	0.982	1.01	/	/	/

Note:

1. Per KDB 865664 D01,for each frequency band ,repeated SAR measurement is required only when the measured SAR is $\geq 0.8\text{W/Kg}$.
2. Per KDB 865664 D01,if the ratio of largest to smallest SAR for the original and first repeated measurement is ≤ 1.2 and the measured SAR $< 1.45\text{W/Kg}$, only one repeated measurement is required.
3. Perform a second repeated measurement only if the ratio of largest to smallest SAR for the original and first repeated measurements is > 1.20 or when the original or repeated measurement is $\geq 1.45\text{W/Kg}$
4. The ratio is the difference in percentage between original and repeated measured SAR.

**Simultaneous Multi-band Transmission Evaluation:**

Application Simultaneous Transmission information:

Position	Simultaneous state
Head	1. GSM + WIFI
	2. GSM + Bluetooth
	3. WCDMA + WIFI
	4. WCDMA + Bluetooth
	5. LTE + WIFI
	6. LTE + Bluetooth
Body	1. GSM + WIFI
	2. GSM + Bluetooth
	3. WCDMA + WIFI
	4. WCDMA + Bluetooth
	5. LTE + WIFI
	6. LTE + Bluetooth

NOTE:

1. Bluetooth and WIFI can't simultaneous transmission at the same time.
2. For simultaneous transmission at head and body exposure position, 2 transmitters simultaneous transmission was the worst state.
3. Based upon KDB 447498 D01, BT SAR is excluded as below table.
4. If the test separation distance is <5mm, 5mm is used for excluded SAR calculation.
5. For minimum test separation distance $\leq 50\text{mm}$, Bluetooth standalone SAR is excluded according to $[(\text{max. power of channel, including tune-up tolerance, mW}) / (\text{min. test separation distance, mm})] \cdot [\sqrt{f} (\text{GHz}) / x] \leq 3.0$ for 1-g SAR and ≤ 7.5 for 10-g extremity SAR
6. The reported SAR summation is calculated based on the same configuration and test position.
7. KDB 447498 / 4.3.2 (2) when standalone SAR test exclusion applies to an antenna that transmits simultaneously with other antennas, the standalone SAR must be estimated according to following to determine simultaneous transmission SAR test exclusion:
 - a) $(\text{max. power of channel, including tune-up tolerance, mW}) / (\text{min. test separation distance, mm}) \cdot [\sqrt{f} (\text{GHz}) / x] \text{ W/kg}$ for test separation distances $\leq 50 \text{ mm}$; Where $x = 7.5$ for 1-g SAR, and $x = 18.75$ for 10-g SAR.
 - b) 0.4W/Kg for 1-g SAR and 1.0W/Kg for 10-g SAR, when the separation distance is $>50\text{mm}$.

Estimated SAR		Maximum Power		Antenna to user(mm)	Frequency(GHz)	Stand alone SAR(1g) [W/kg]
		dBm	mW			
BT	Head	-4	0.398	5	2.480	0.017
	Body			10	2.480	0.008



Simultaneous Mode	Position	Mode	Max. 1-g SAR (W/kg)	1-g Sum SAR (W/kg)
GSM + WIFI	Head	GSM Voice	0.245	0.460
		WIFI	0.215	
	Body	GSM Data	0.784	0.892
		WIFI	0.108	
GSM + Bluetooth	Head	GSM Voice	0.245	0.262
		Bluetooth	0.017	
	Body	GSM Data	0.784	0.792
		Bluetooth	0.008	
WCDMA + WIFI	Head	WCDMA RMC	0.337	0.552
		WIFI	0.215	
	Body	WCDMA RMC	0.684	0.792
		WIFI	0.108	
WCDMA + Bluetooth	Head	WCDMA RMC	0.337	0.354
		Bluetooth	0.017	
	Body	WCDMA RMC	0.684	0.692
		Bluetooth	0.008	
LTE + WIFI	Head	LTE RMC	0.422	0.637
		WIFI	0.215	
	Body	LTE RMC	1.279	1.387
		WIFI	0.108	
LTE + Bluetooth	Head	LTE RMC	0.422	0.439
		Bluetooth	0.017	
	Body	LTE RMC	1.279	1.287
		Bluetooth	0.008	

Simultaneous transmission SAR test exclusion is determined for each operating configuration and exposure condition according to the reported standalone SAR of each applicable simultaneous transmitting antenna.

When the sum of SAR 1g of all simultaneously transmitting antennas in an operating mode and exposure condition combination is within the SAR limit (SAR-1g 1.6 W/kg), the simultaneous transmission SAR is not required. When the sum of SAR 1g is greater than the SAR limit (SAR-1g 1.6 W/kg), SAR test exclusion is determined by the SPLSR.



13. Equipment List

Kind of Equipment	Manufacturer	Type No.	Serial No.	Last Calibration	Calibrated Until
835MHz Dipole	MVG	SID835	SN 30/14 DIP0G835-332	2017.08.15	2020.08.14
1800MHz Dipole	MVG	SID1800	SN 30/14 DIP1G800-329	2017.08.15	2020.08.14
1900MHz Dipole	MVG	SID1900	SN 30/14 DIP1G900-333	2017.08.15	2020.08.14
2450MHz Dipole	MVG	SID2450	SN 30/14 DIP2G450-335	2017.08.15	2020.08.14
2600MHz Dipole	MVG	SID2600	SN 30/14 DIP2G600-336	2017.08.15	2020.08.14
E-Field Probe	MVG	SSE5	SN 14/16 EP309	2016.12.05	2017.12.04
Dielectric Probe Kit	MVG	SCLMP	SN 32/14 OCPG67	2016.12.05	2017.12.04
Antenna	MVG	ANTA3	SN 07/13 ZNTA52	N/A	N/A
Phantom1	MVG	SAM	SN 32/14 SAM115	2014.09.01	N/A
Phantom2	MVG	SAM	SN 32/14 SAM116	2014.09.01	N/A
Phone holder	MVG	N/A	SN 32/14 MSH97	2014.09.01	N/A
Laptop holder	MVG	N/A	SN 32/14 LSH29	2014.09.01	N/A
Network Analyzer	Agilent	8753ES	US38432810	2017.03.16	2018.03.15
Multi Meter	Keithley	Multi Meter 2000	4050073	2017.10.15	2018.10.14
Signal Generator	Agilent	N5182A	MY50140530	2017.10.15	2018.10.14
Wireless Communication Test Set	Agilent	8960-E5515C	MY48360751	2017.10.15	2018.10.14
Wireless Communication Test Set	R&S	CMW500	117239	2017.10.15	2018.10.14
Power Amplifier	DESAY	ZHL-42W	9638	2017.10.15	2018.10.14
Power Meter	R&S	NRP	100510	2017.10.15	2018.10.14
Power Meter	Agilent	E4418B	GB43312526	2017.10.15	2018.10.14
Power Sensor	R&S	NRP-Z11	101919	2017.10.15	2018.10.14
Power Sensor	Agilent	E9301A	MY41497725	2017.10.15	2018.10.14
9dB Attenuator	Agilent	99899	DC-18GHz	2017.05.10	2018.05.09
11dB Attenuator	Agilent	8494B	DC-18GHz	2017.05.10	2018.05.09
110dB Attenuator	Agilent	8494B	DC-18GHz	2017.05.10	2018.05.09
Dual Directional Coupler	Agilent	SHWPD1- 1080S	N/A	2017.05.09	2018.05.08
Temperature & Humidity	MiEO	HH660	N/A	2017.10.15	2018.10.14



Appendix A. System Validation Plots

System Performance Check Data (835MHz Head)

Type: Phone measurement (Complete)

Area scan resolution: dx=8mm,dy=8mm

Zoom scan resolution: dx=8mm, dy=8mm, dz=5mm

Date of measurement: 2017-11-08

Measurement duration: 13 minutes 27 seconds

Experimental conditions

Phantom	Validation plane
Device Position	-
Band	835MHz
Channels	-
Signal	CW
Frequency (MHz)	835MHz
Relative permittivity	41.51
Conductivity (S/m)	0.90
Power drift (%)	0.07
Probe	SN 14/16 EP309
ConvF:	5.74
Crest factor:	1:1

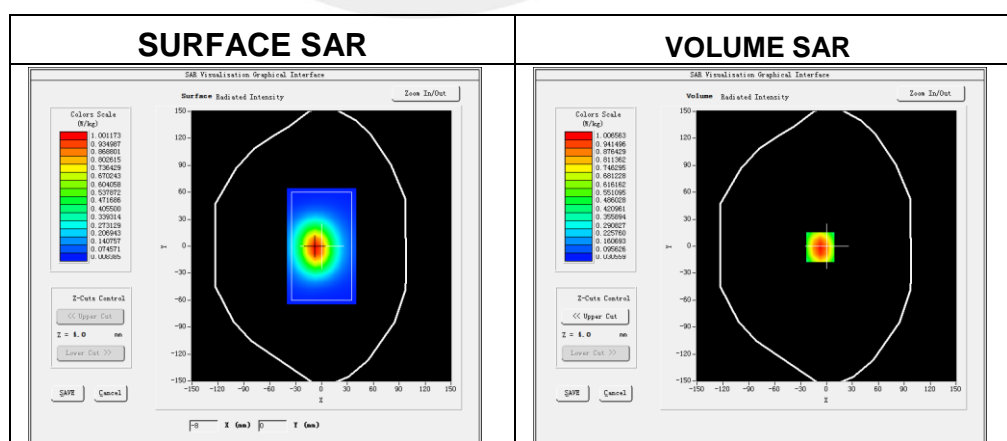

Maximum location: X=-7.00, Y=-1.00

SAR 10g (W/Kg)	0.568552
SAR 1g (W/Kg)	0.940311

Z Axis Scan

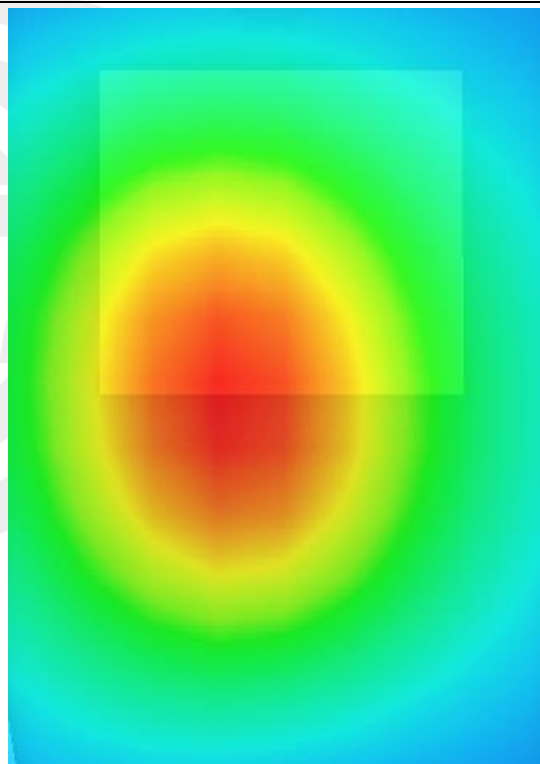
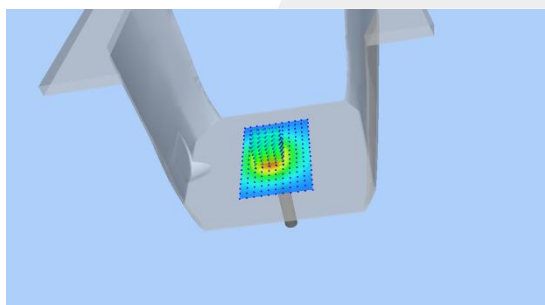
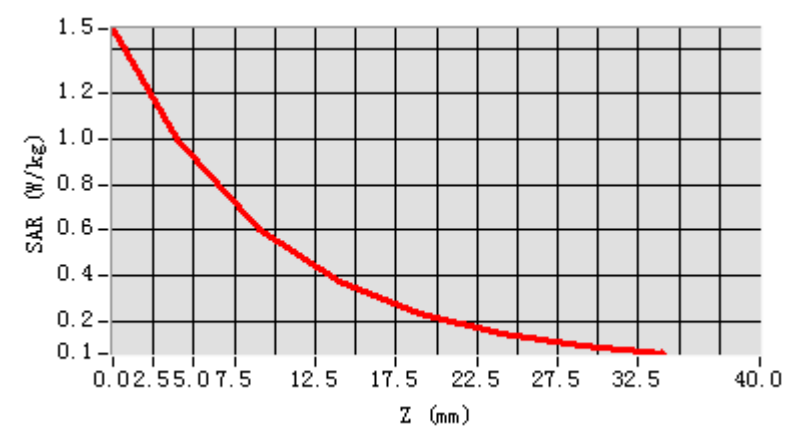

**System Performance Check Data (835MHz Body)**

Type: Phone measurement (Complete)

Area scan resolution: dx=8mm,dy=8mm

Zoom scan resolution: dx=8mm, dy=8mm, dz=5mm

Date of measurement: 2017-11-08

Measurement duration: 14 minutes 13 seconds

Experimental conditions.

Probe	
Phantom	Validation plane
Device Position	-
Band	835MHz
Channels	-
Signal	CW
Frequency (MHz)	835MHz
Relative permittivity	53.72
Conductivity (S/m)	0.99
Power drift (%)	-0.37
Probe	SN 14/16 EP309
ConvF:	5.90
Crest factor:	1:1

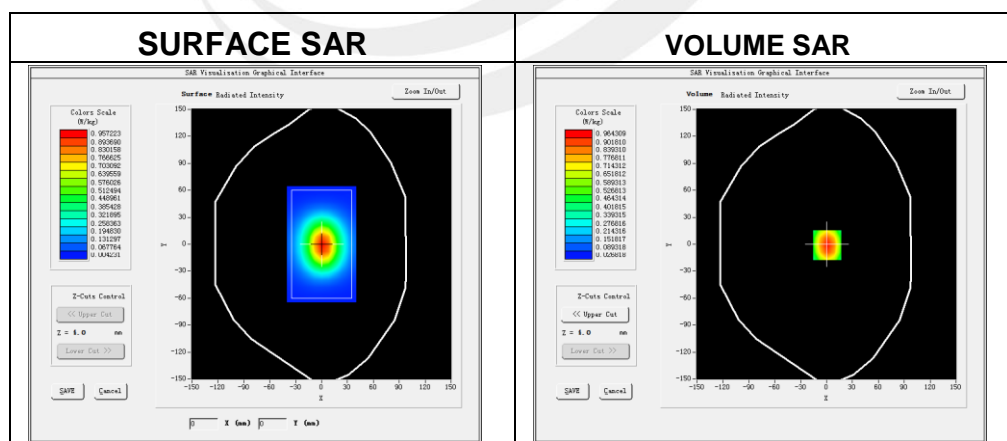
**Maximum location: X=-7.00, Y=-1.00**

SAR 10g (W/Kg)	0.582058
SAR 1g (W/Kg)	0.925411

Z Axis Scan

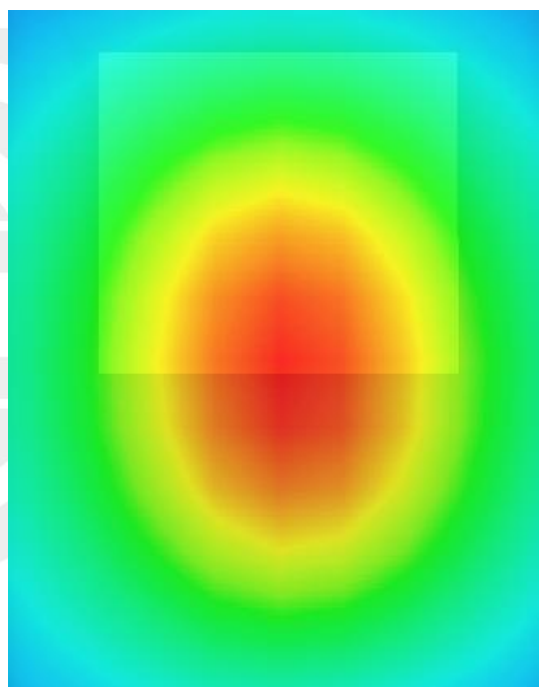
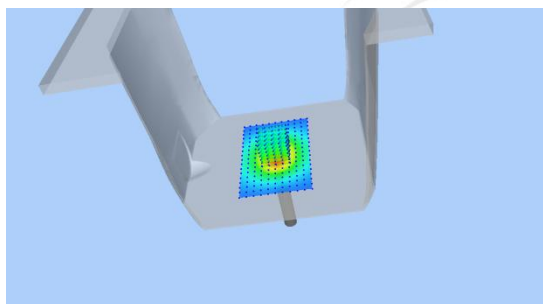
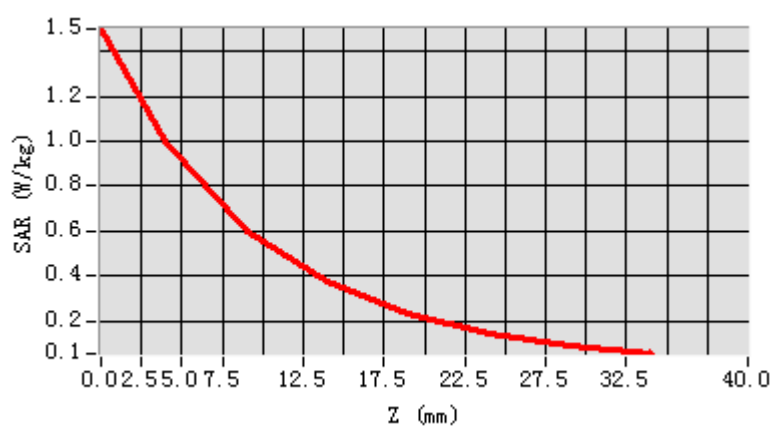



System Performance Check Data(1800MHz Head)

Type: Phone measurement (Complete)

Area scan resolution: dx=8mm,dy=8mm

Zoom scan resolution: dx=8mm, dy=8mm, dz=5mm

Date of measurement: 2017-11-07

Experimental conditions.

Phantom	Validation plane
Device Position	-
Band	1800MHz
Channels	-
Signal	CW
Frequency (MHz)	1800MHz
Relative permittivity	39.47
Conductivity (S/m)	1.35
Power drift (%)	0.23
Probe	SN 14/16 EP309
ConvF	4.69
Crest factor:	1:1

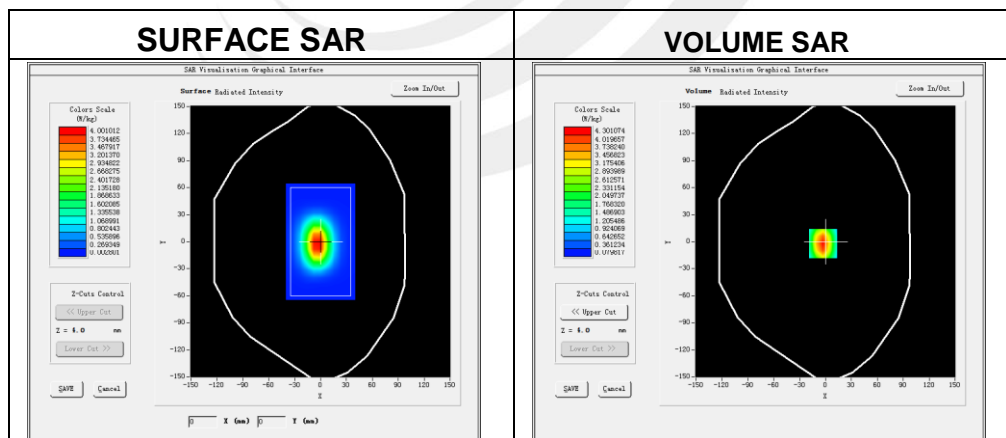

Maximum location: X=5.00, Y=1.00

SAR 10g (W/Kg)	1.996454
SAR 1g (W/Kg)	4.005508

Z Axis Scan

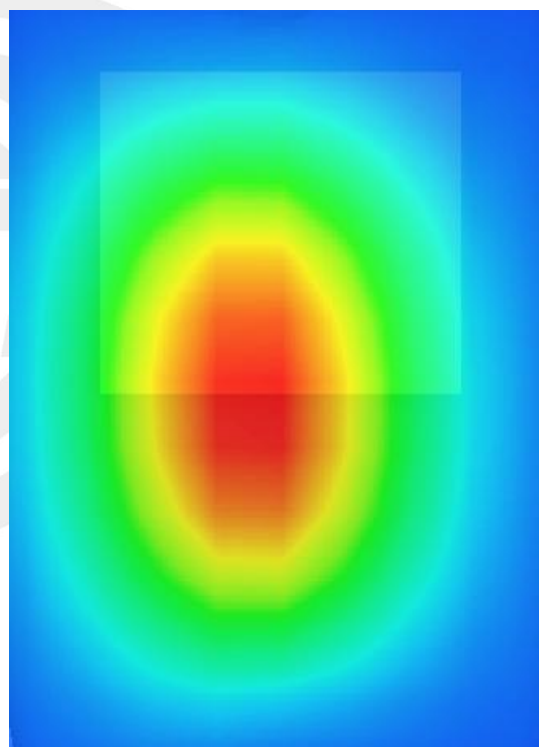
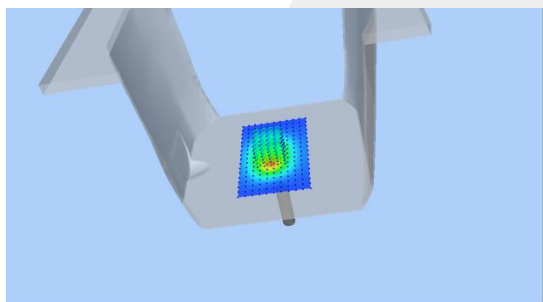
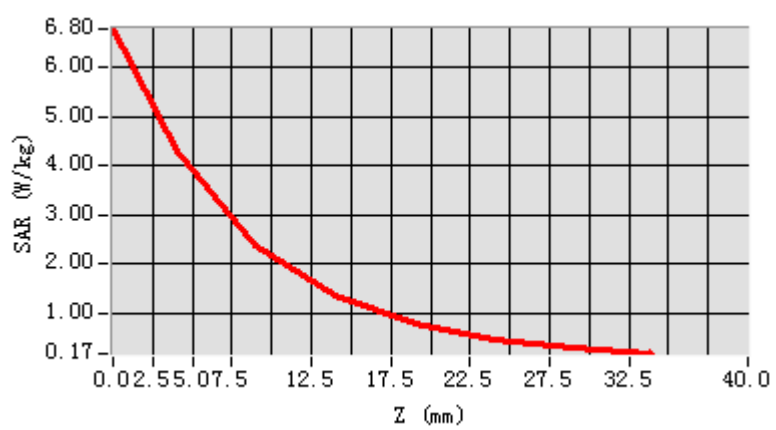



System Performance Check Data(1800MHz Body)

Type: Phone measurement (Complete)

Area scan resolution: dx=8mm,dy=8mm

Zoom scan resolution: dx=8mm, dy=8mm, dz=5mm

Date of measurement: 2017-11-07

Experimental conditions.

Phantom	Validation plane
Device Position	-
Band	1800MHz
Channels	-
Signal	CW
Frequency (MHz)	1800MHz
Relative permittivity	53.85
Conductivity (S/m)	1.57
Power drift (%)	-0.28
Probe	SN 14/16 EP309
ConvF	4.78
Crest factor:	1:1

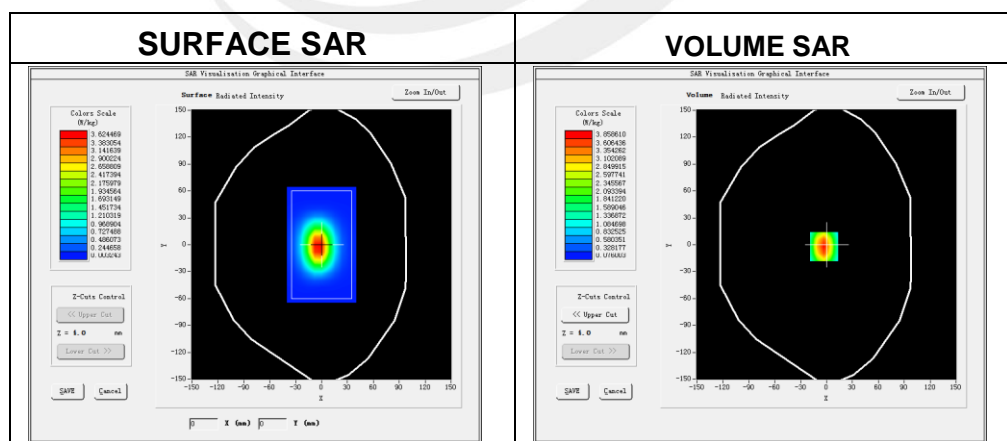

Maximum location: X=-3.00, Y=-2.00

SAR 10g (W/Kg)	1.976411
SAR 1g (W/Kg)	3.673840

Z Axis Scan

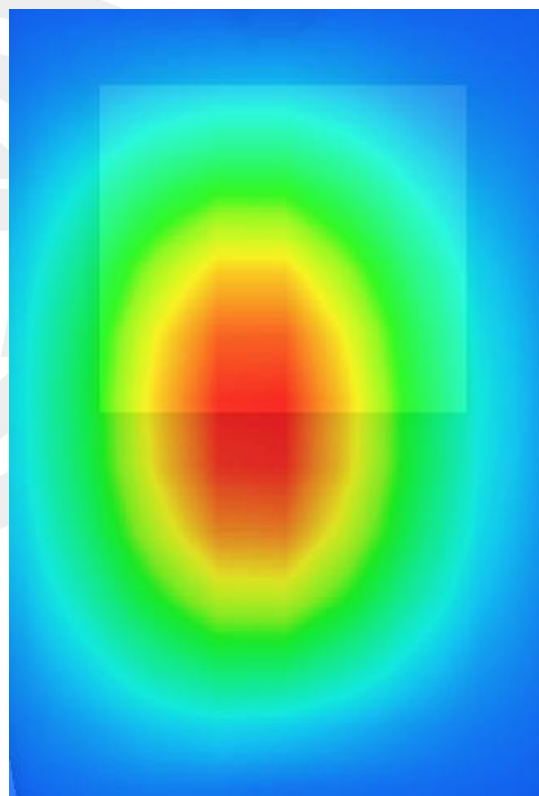
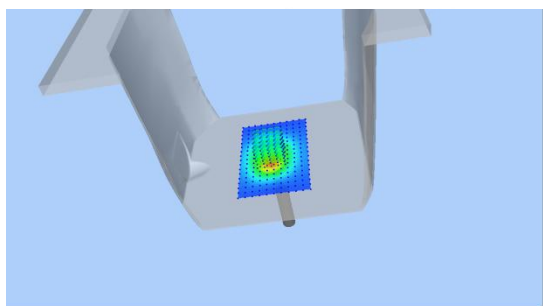
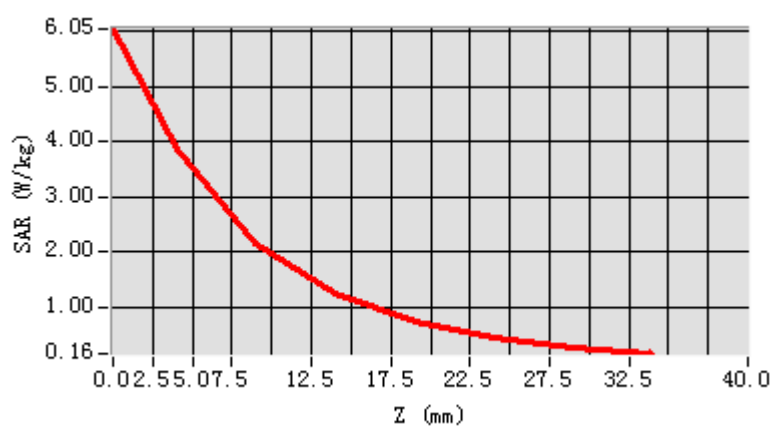



System Performance Check Data (1900MHz Head)

Type: Phone measurement (Complete)

Area scan resolution: dx=8mm,dy=8mm

Zoom scan resolution: dx=8mm, dy=8mm, dz=5mm

Date of measurement: 2017-11-08

Measurement duration: 14 minutes 12 seconds

Experimental conditions.

Phantom	Validation plane
Device Position	-
Band	1900MHz
Channels	-
Signal	CW
Frequency (MHz)	1900MHz
Relative permittivity	39.39
Conductivity (S/m)	1.35
Power drift (%)	0.46
Probe	SN 14/16 EP309
ConvF:	5.46
Crest factor:	1:1

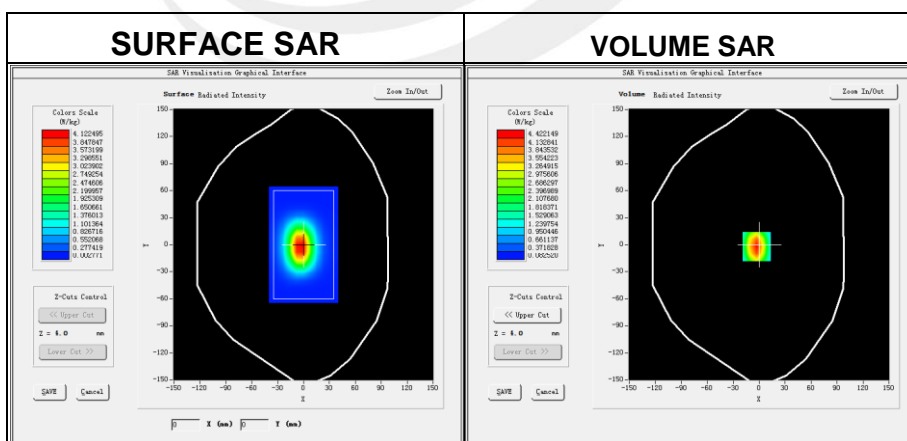

Maximum location: X=3.00, Y=-2.00

SAR 10g (W/Kg)	1.993527
SAR 1g (W/Kg)	4.154742

Z Axis Scan

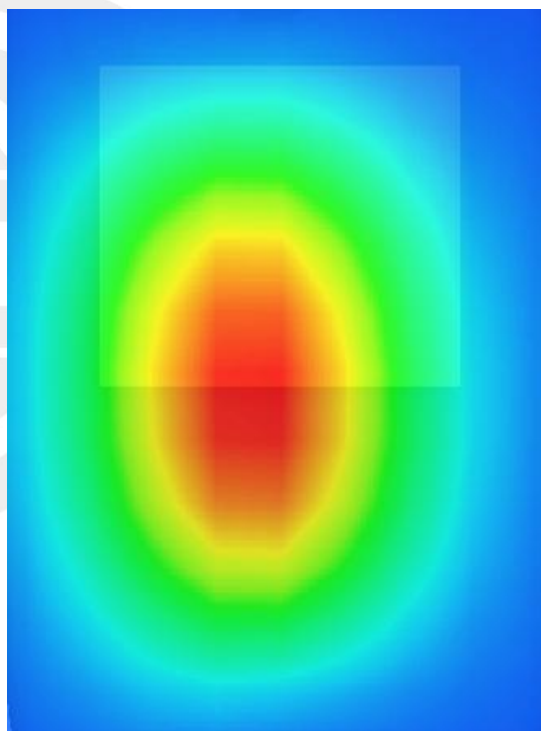
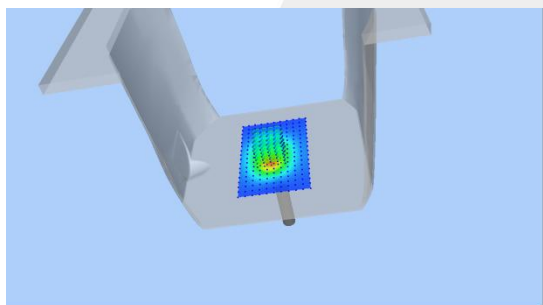
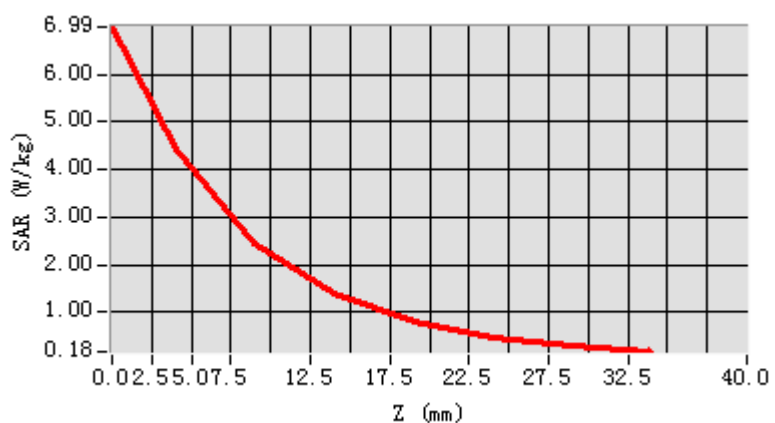



System Performance Check Data (1900MHz Body)

Type: Phone measurement (Complete)

Area scan resolution: dx=8mm,dy=8mm

Zoom scan resolution: dx=8mm, dy=8mm, dz=5mm

Date of measurement: 2017-11-08

Measurement duration: 14 minutes 46 seconds

Experimental conditions.

Device Position	-
Band	1900MHz
Channels	-
Signal	CW
Frequency (MHz)	1900
Relative permittivity	53.27
Conductivity (S/m)	1.53
Power drift (%)	-0.31
Probe	SN 14/16 EP309
ConvF:	5.67
Crest factor:	1:1

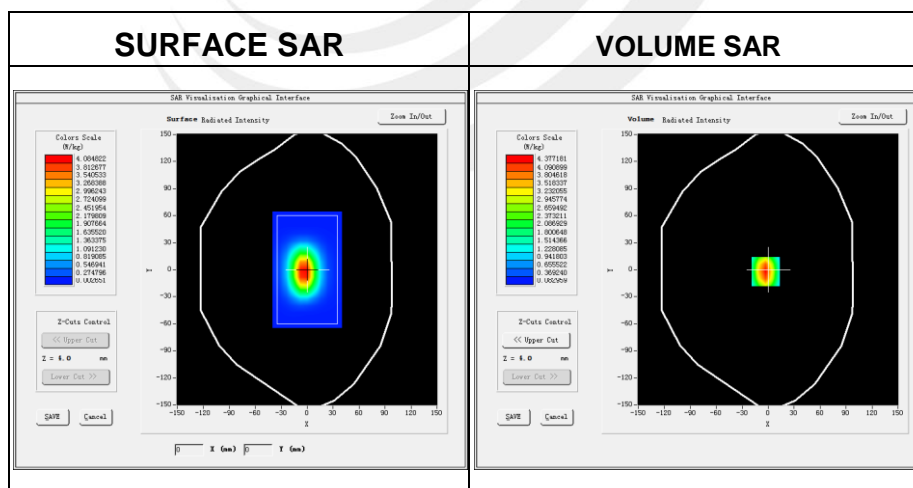

Maximum location: X=-3.00, Y=-2.00

SAR Peak: 6.88 W/kg

SAR 10g (W/Kg)	2.054604
SAR 1g (W/Kg)	3.912260

Z Axis Scan

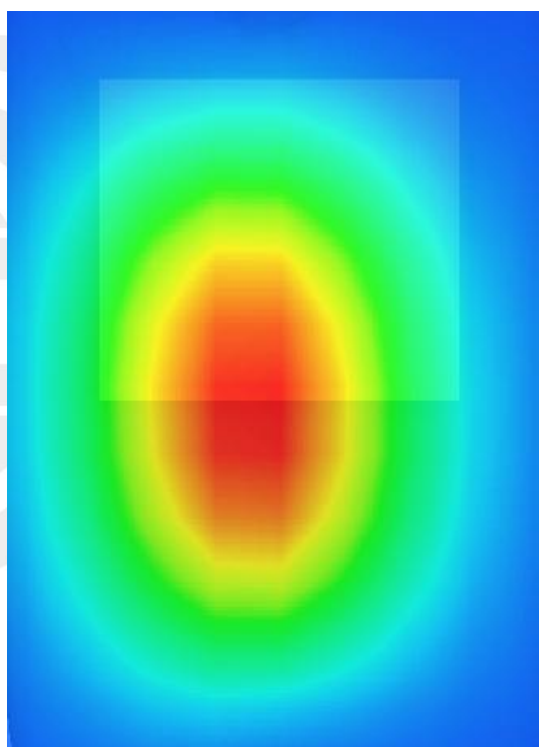
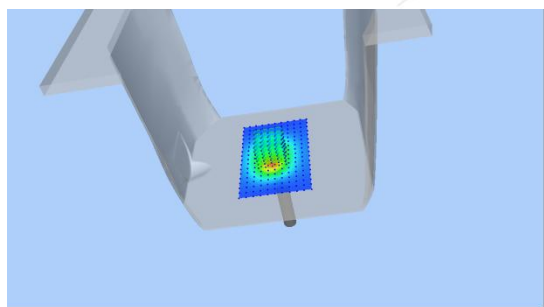
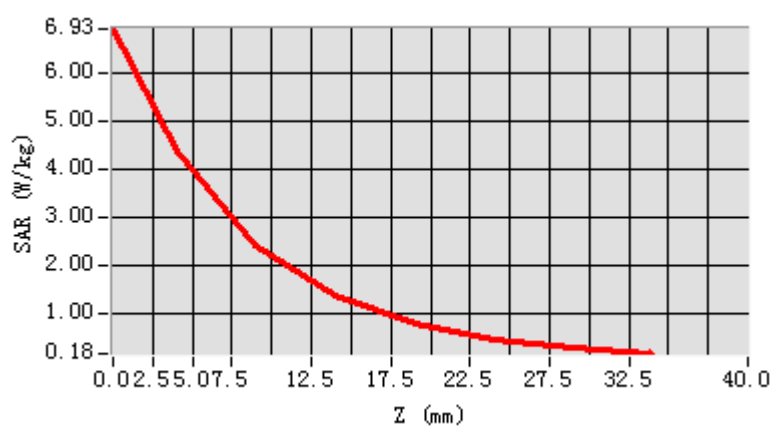

**System Performance Check Data (2450MHz Head)**

Type: Phone measurement (Complete)

Area scan resolution: dx=8mm,dy=8mm

Zoom scan resolution: dx=8mm, dy=8mm, dz=5mm

Date of measurement: 2017-11-09

Measurement duration: 13 minutes 51seconds

Experimental conditions.

Device Position	Validation plane
Band	2450 MHz
Channels	-
Signal	CW
Frequency (MHz)	2450
Relative permittivity	39.07
Conductivity (S/m)	1.78
Power drift (%)	-0.38
Probe	SN 14/16 EP309
ConvF	5.09
Crest factor:	1:1

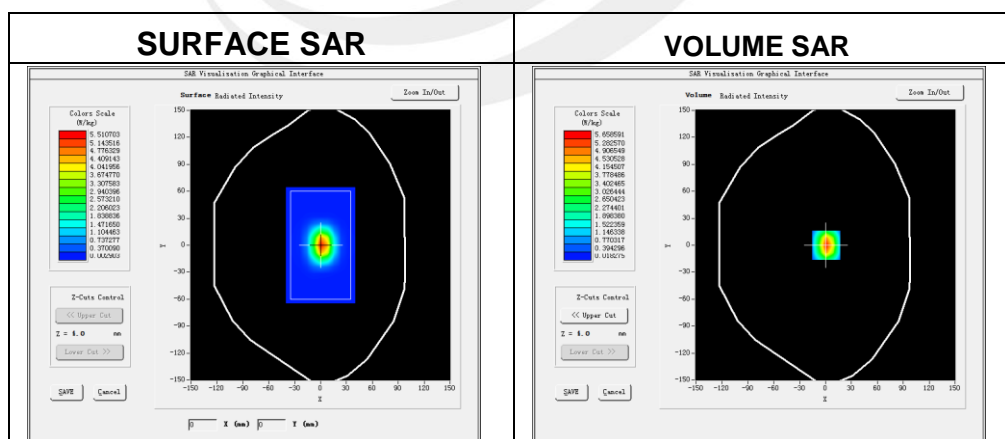
**Maximum location: X=1.00, Y=0.00**

SAR 10g (W/Kg)	2.332157
SAR 1g (W/Kg)	5.223290

Z Axis Scan

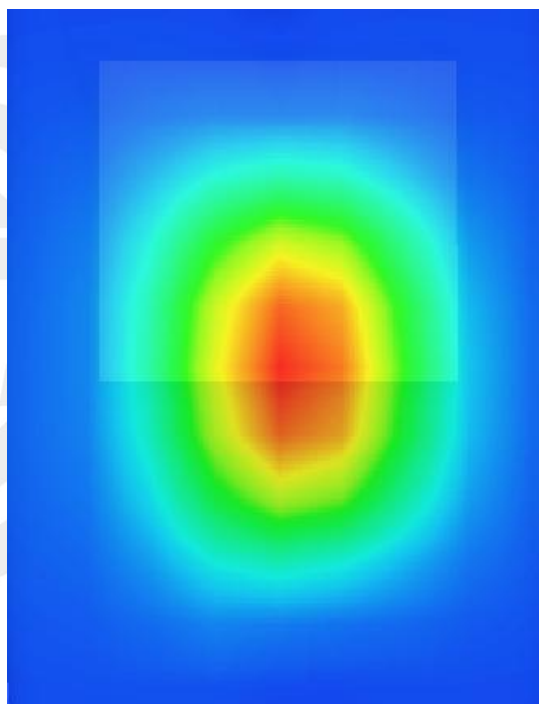
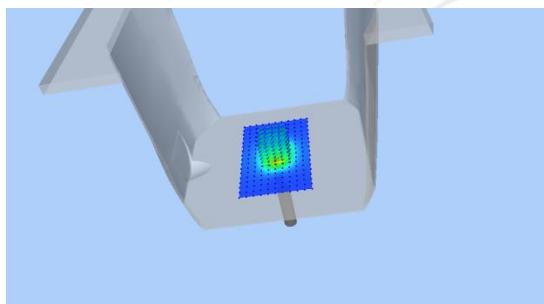
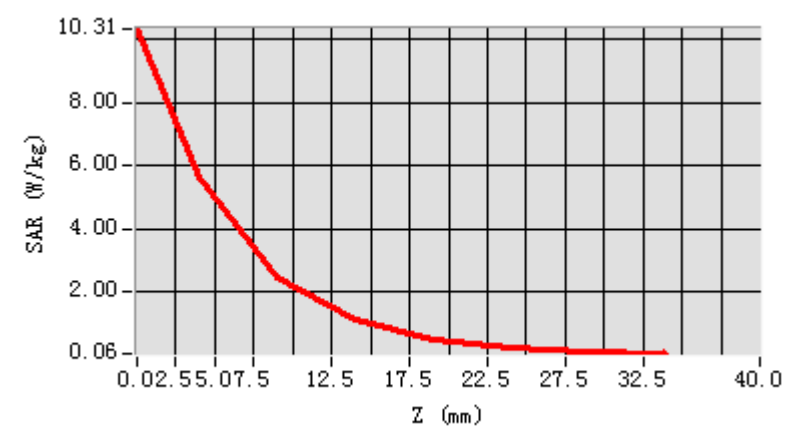



System Performance Check Data (2450MHz Body)

Type: Phone measurement (Complete)

Area scan resolution: dx=8mm,dy=8mm

Zoom scan resolution: dx=8mm, dy=8mm, dz=5mm

Date of measurement: 2017-11-09

Measurement duration: 14 minutes 23 seconds

Experimental conditions.

Device Position	Validation plane
Band	2450 MHz
Channels	-
Signal	CW
Frequency (MHz)	2450
Relative permittivity	52.89
Conductivity (S/m)	1.97
Power drift (%)	-0.30
Probe	SN 14/16 EP309
ConvF	5.24
Crest factor:	1:1

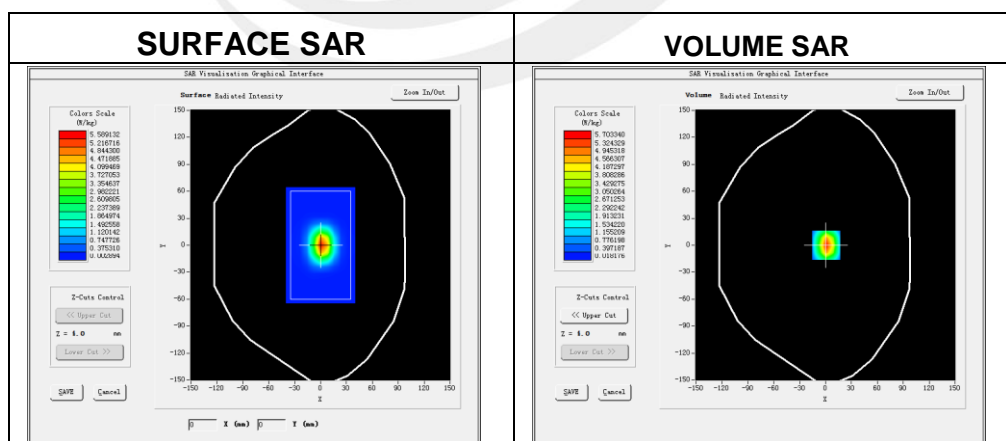

Maximum location: X=1.00, Y=0.00

SAR 10g (W/Kg)	2.366405
SAR 1g (W/Kg)	5.413859

Z Axis Scan

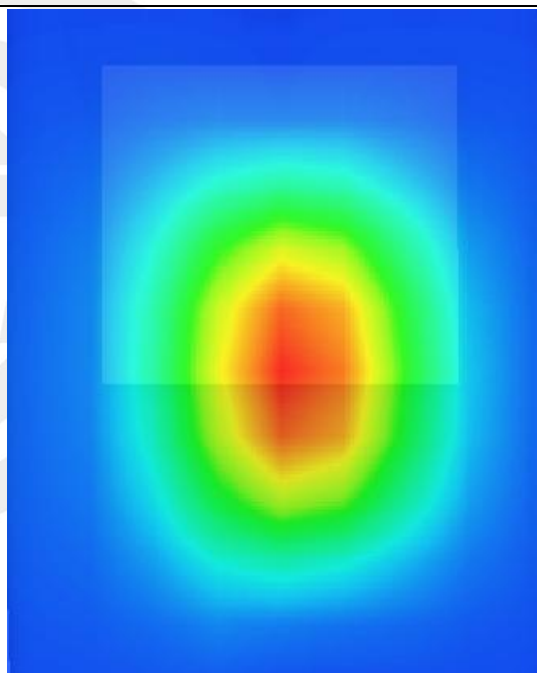
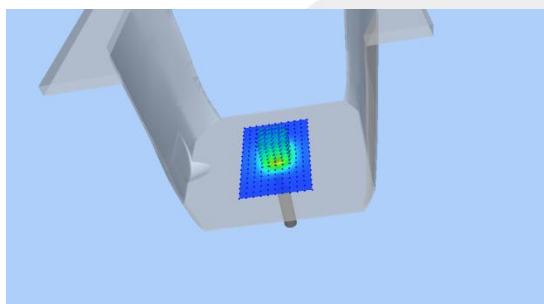
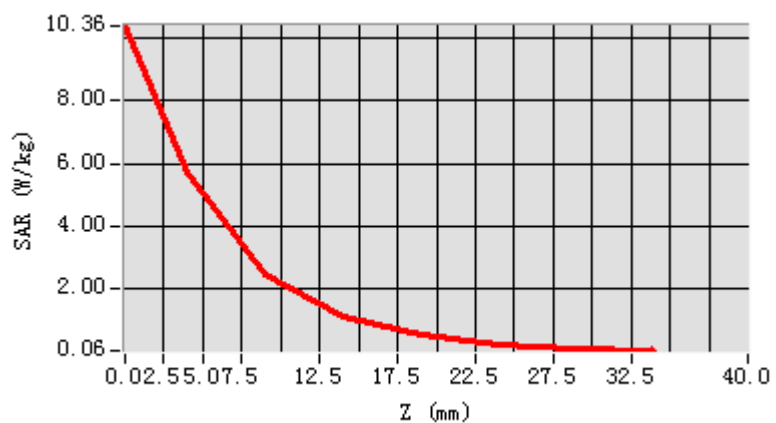

**System Performance Check Data(2600MHz Head)**

Type: Phone measurement (Complete)

Area scan resolution: dx=8mm,dy=8mm

Zoom scan resolution: dx=8mm, dy=8mm, dz=5mm

Date of measurement: 2017-11-09

Experimental conditions.

Device Position	Validation plane
Band	2600 MHz
Channels	-
Signal	CW
Frequency (MHz)	2600
Relative permittivity	39.30
Conductivity (S/m)	1.95
Power drift (%)	0.63
Probe	SN 14/16 EP309
ConvF	4.96
Crest factor:	1:1

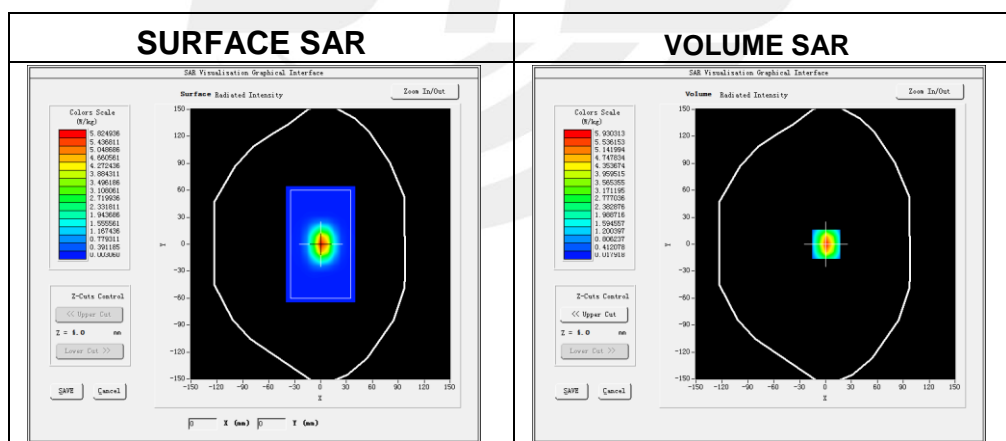
**Maximum location: X=1.00, Y=0.00**

SAR 10g (W/Kg)	2.432701
SAR 1g (W/Kg)	5.548644

Z Axis Scan

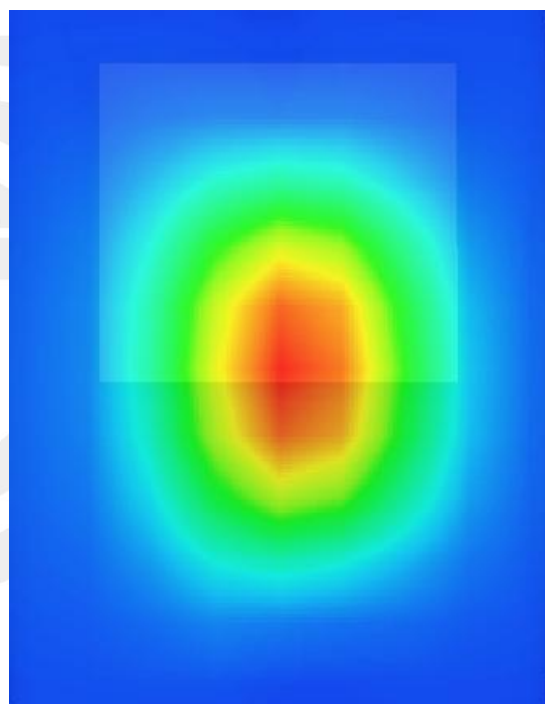
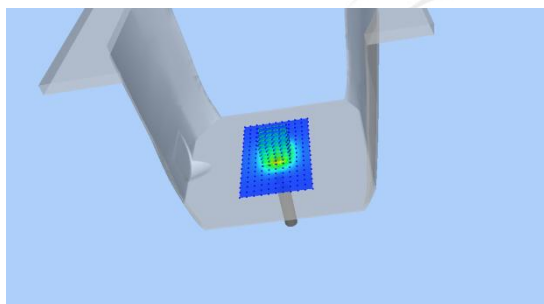
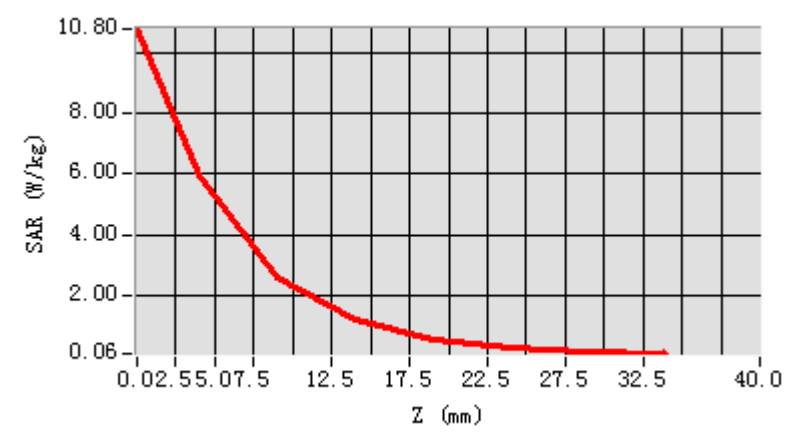



System Performance Check Data(2600MHz Body)

Type: Phone measurement (Complete)

Area scan resolution: dx=8mm,dy=8mm

Zoom scan resolution: dx=8mm, dy=8mm, dz=5mm

Date of measurement: 2017-11-09

Experimental conditions.

Device Position	Validation plane
Band	2600 MHz
Channels	-
Signal	CW
Frequency (MHz)	2600
Relative permittivity	52.59
Conductivity (S/m)	2.23
Power drift (%)	-0.30
Probe	SN 14/16 EP309
ConvF	5.07
Crest factor:	1:1

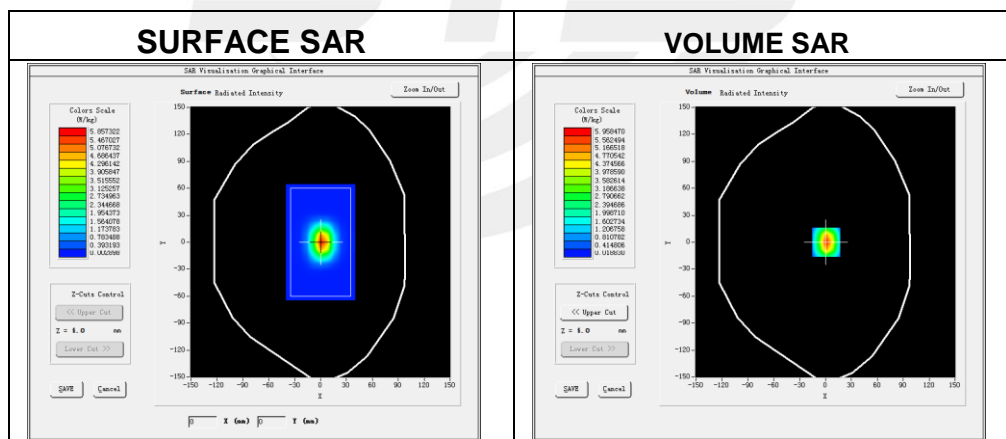

Maximum location: X=3.00, Y=1.00

SAR 10g (W/Kg)	2.446193
SAR 1g (W/Kg)	5.463117

Z Axis Scan

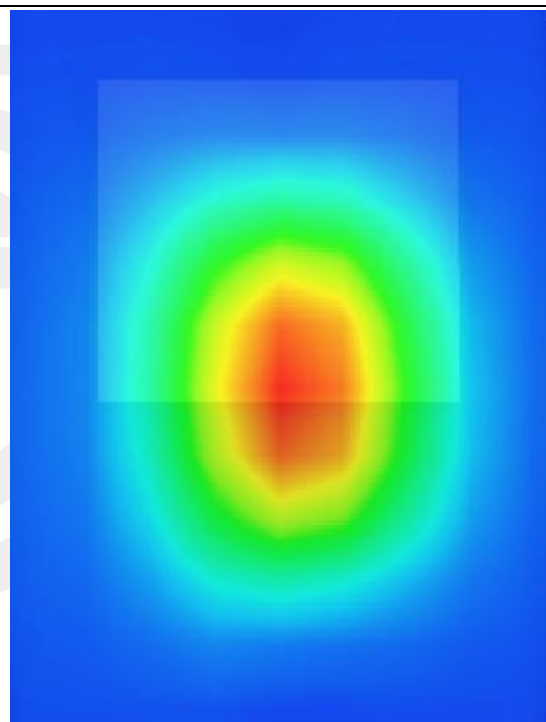
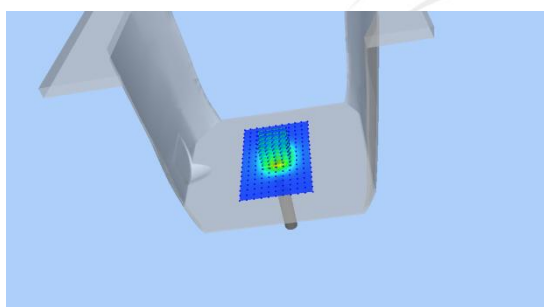
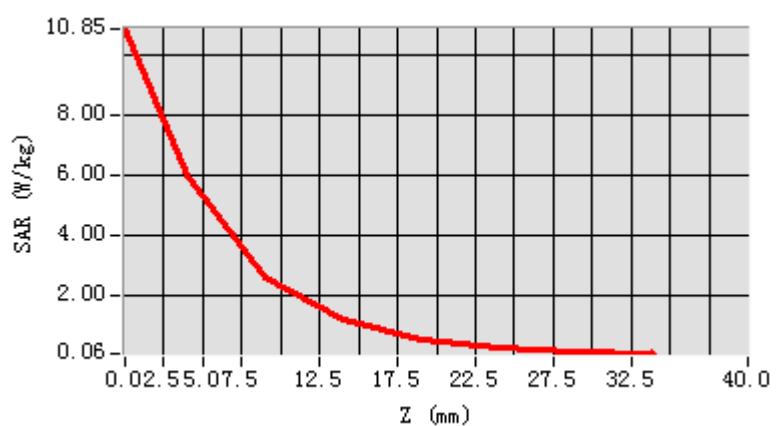

Appendix B. SAR Test Plots

Plot 1: DUT: SMART PHONE; EUT Model: PHAB-64GMT

Test Date	2017-11-08
Probe	SN 14/16 EP309
ConvF	5.74
Area Scan	dx=8mm dy=8mm, h= 5.00 mm
ZoomScan	5x5x7,dx=8mm dy=8mm dz=5mm, Complete/ndx=8mm dy=8mm, h= 5.00 mm
Phantom	Right head
Device Position	Cheek
Band	GSM850
Channels	Middle
Signal	TDMA (Crest factor: 8.32)
Frequency (MHz)	836.6
Relative permittivity (real part)	41.50
Conductivity (S/m)	0.90
Variation (%)	-1.37

Maximum location: X=-50.00, Y=-24.00

SAR Peak: 0.30 W/kg

SAR 10g (W/Kg)	0.178977
SAR 1g (W/Kg)	0.224967

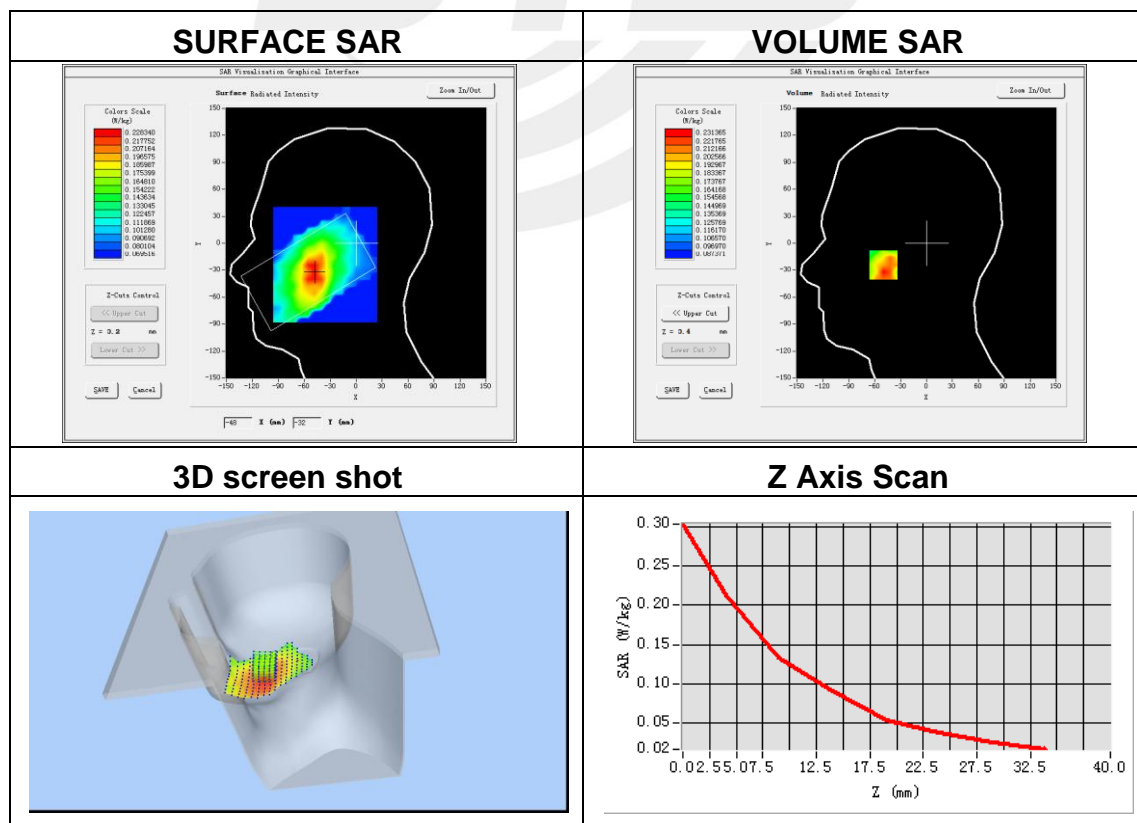



Plot 2: DUT: SMART PHONE; EUT Model: PHAB-64GMT

Test Date	2017-11-08
Probe	SN 14/16 EP309
ConvF	5.90
Area Scan	dx=8mm dy=8mm, h= 5.00 mm
ZoomScan	5x5x7,dx=8mm dy=8mm dz=5mm, Complete/ndx=8mm dy=8mm, h= 5.00 mm
Phantom	Validation plane
Device Position	Body back
Band	GPRS 850
Channels	Low
Signal	Duty Cycle: 2.00 (Crest factor: 2.0)
Frequency (MHz)	824.2
Relative permittivity (real part)	55.20
Conductivity (S/m)	0.97
Variation (%)	-2.66

Maximum location: X=9.00, Y=-2.00

SAR Peak: 1.07 W/kg

SAR 10g (W/Kg)	0.378017
SAR 1g (W/Kg)	0.658187

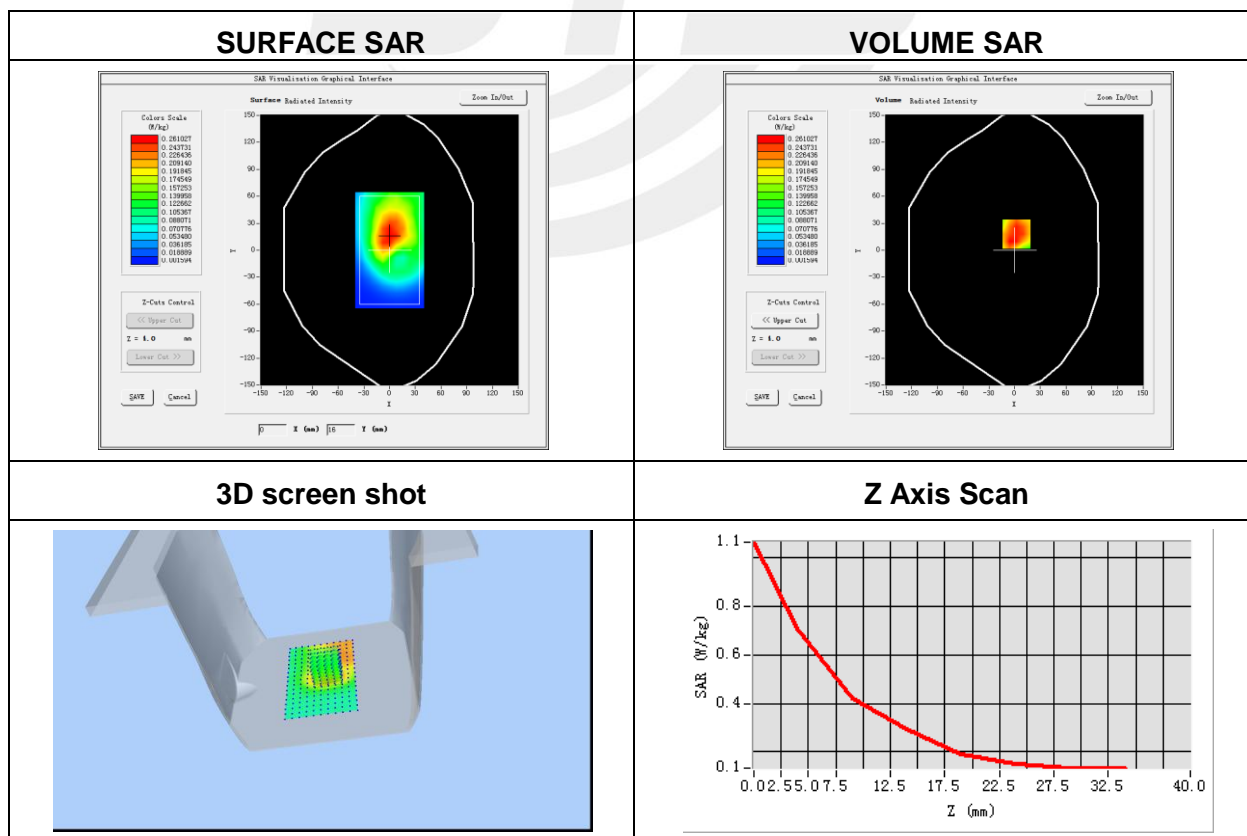

Plot 3: DUT: SMART PHONE; EUT Model: PHAB-64GMT

Test Date	2017-11-08
Probe	SN 14/16 EP309
ConvF	5.46
Area Scan	dx=8mm dy=8mm, h= 5.00 mm
ZoomScan	5x5x7,dx=8mm dy=8mm dz=5mm, Complete/ndx=8mm dy=8mm, h= 5.00 mm
Phantom	Right head
Device Position	Cheek
Band	GSM1900
Channels	High
Signal	TDMA (Crest factor: 8.32)
Frequency (MHz)	1909.8
Relative permittivity (real part)	40.00
Conductivity (S/m)	1.40
Variation (%)	1.17

Maximum location: X=-49.00, Y=-64.00

SAR Peak: 0.31 W/kg

SAR 10g (W/Kg)	0.146122
SAR 1g (W/Kg)	0.201985

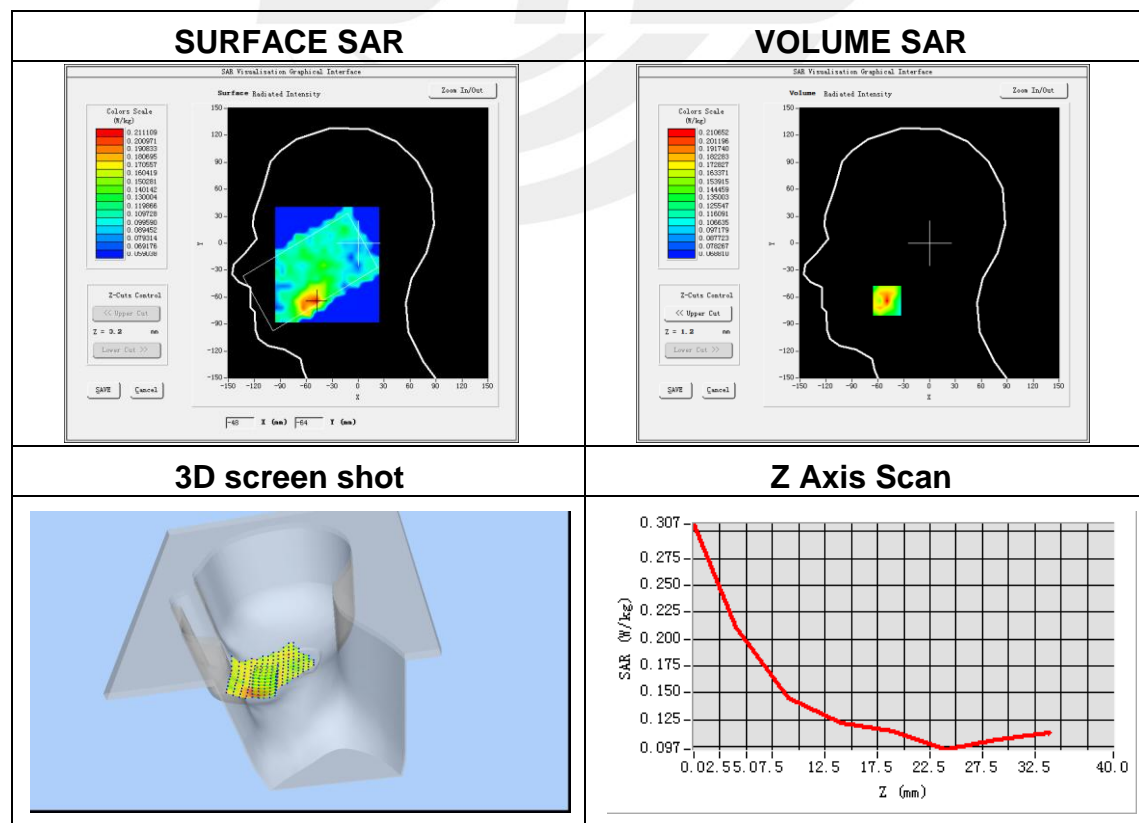

Plot 4: DUT: SMART PHONE; EUT Model: PHAB-64GMT

Test Date	2017-11-08
Probe	SN 14/16 EP309
ConvF	5.67
Area Scan	dx=8mm dy=8mm, h= 5.00 mm
ZoomScan	5x5x7, dx=8mm dy=8mm dz=5mm, Complete/ndx=8mm dy=8mm, h= 5.00 mm
Phantom	Validation plane
Device Position	Body back side
Band	GPRS 1900
Channels	Middle
Signal	Duty Cycle: 1:2.00 (Crest factor: 2.0)
Frequency (MHz)	1880.0
Relative permittivity (real part)	53.30
Conductivity (S/m)	1.52
Variation (%)	-2.37

Maximum location: X=2.00, Y=-2.00

SAR Peak: 1.01 W/kg

SAR 10g (W/Kg)	0.335080
SAR 1g (W/Kg)	0.590669

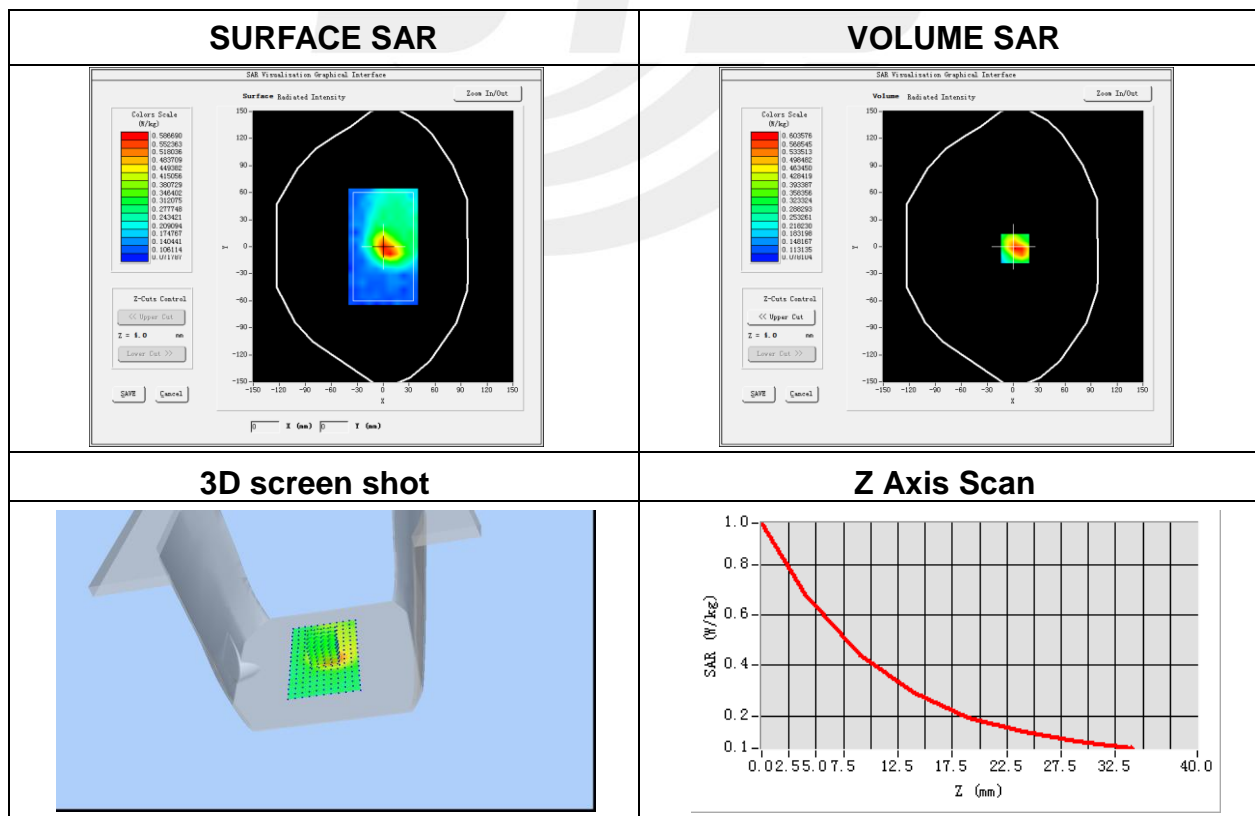

Plot 5: DUT: SMART PHONE; EUT Model: PHAB-64GMT

Test Date	2017-11-08
Probe	SN 14/16 EP309
ConvF	5.46
Area Scan	dx=8mm dy=8mm, h= 5.00 mm
ZoomScan	5x5x7, dx=8mm dy=8mm dz=5mm, Complete/ndx=8mm dy=8mm, h= 5.00 mm
Phantom	Right head
Device Position	Cheek
Band	WCDMA II
Channels	Middle
Signal	WCDMA (Crest factor: 1.0)
Frequency (MHz)	1880.0
Relative permittivity (real part)	40.00
Conductivity (S/m)	1.40
Variation (%)	-2.74

Maximum location: X=-50.00, Y=-64.00

SAR Peak: 0.41 W/kg

SAR 10g (W/Kg)	0.205090
SAR 1g (W/Kg)	0.288751

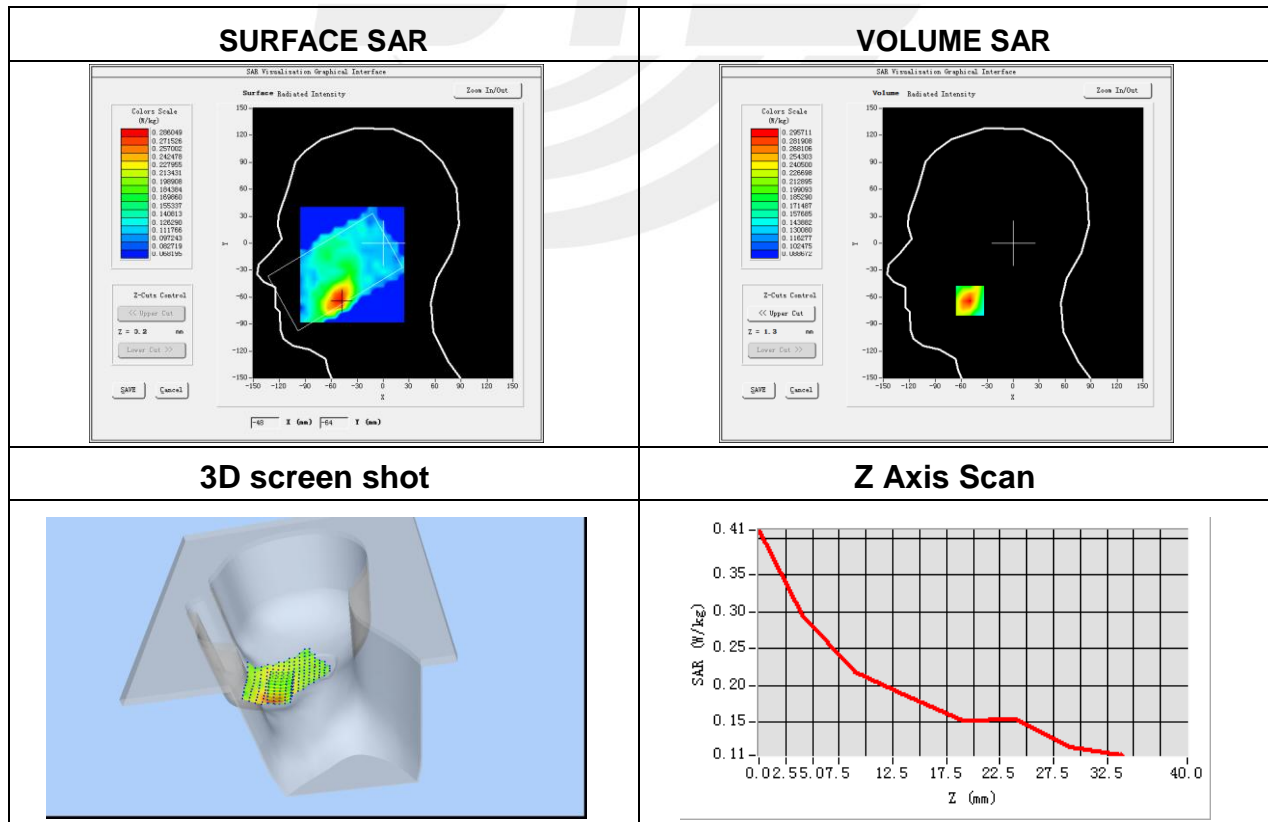

Plot 6: DUT: SMART PHONE; EUT Model: PHAB-64GMT

Test Date	2017-11-08
Probe	SN 14/16 EP309
ConvF	5.67
Area Scan	dx=8mm dy=8mm, h= 5.00 mm
ZoomScan	5x5x7,dx=8mm dy=8mm dz=5mm, Complete/ndx=8mm dy=8mm, h= 5.00 mm
Phantom	Validation plane
Device Position	Body back side
Band	WCDMA II
Channels	Middle
Signal	WCDMA (Crest factor: 1.0)
Frequency (MHz)	1880.0
Relative permittivity (real part)	53.30
Conductivity (S/m)	1.52
Variation (%)	-2.93

Maximum location: X=2.00, Y=-14.00

SAR Peak: 0.94 W/kg

SAR 10g (W/Kg)	0.341247
SAR 1g (W/Kg)	0.585978

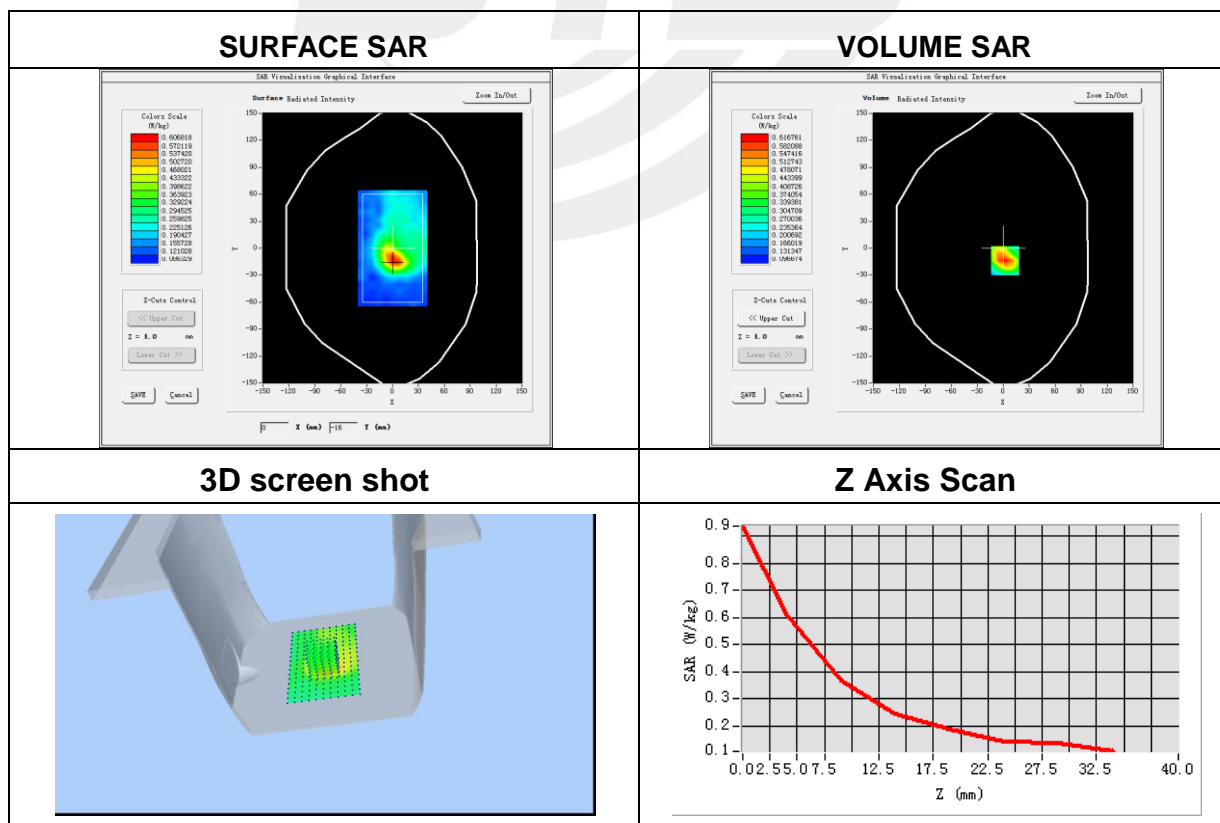

Plot 7: DUT: SMART PHONE; EUT Model: PHAB-64GMT

Test Date	2017-11-08
Probe	SN 14/16 EP309
ConvF	5.74
Area Scan	dx=8mm dy=8mm, h= 5.00 mm
ZoomScan	5x5x7,dx=8mm dy=8mm dz=5mm, Complete/ndx=8mm dy=8mm, h= 5.00 mm
Phantom	Right head
Device Position	Cheek
Band	WCDMA V
Channels	High
Signal	WCDMA (Crest factor: 1.0)
Frequency (MHz)	846.6
Relative permittivity (real part)	41.50
Conductivity (S/m)	0.90
Variation (%)	-2.32

Maximum location: X=-48.00, Y=-40.00

SAR Peak: 0.27 W/kg

SAR 10g (W/Kg)	0.167726
SAR 1g (W/Kg)	0.204913

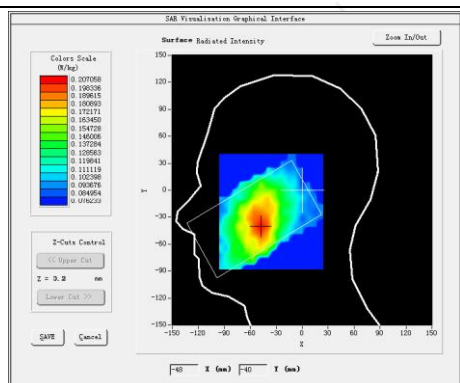
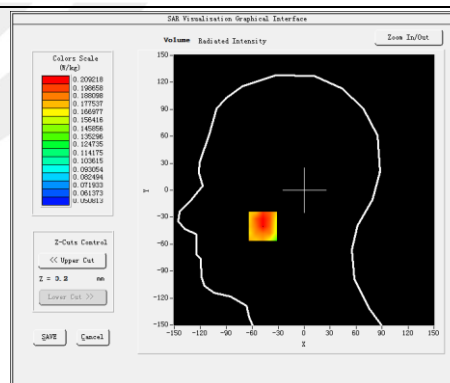
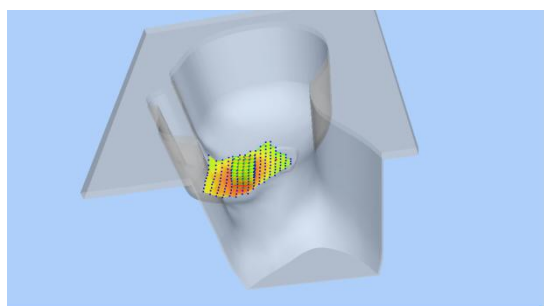
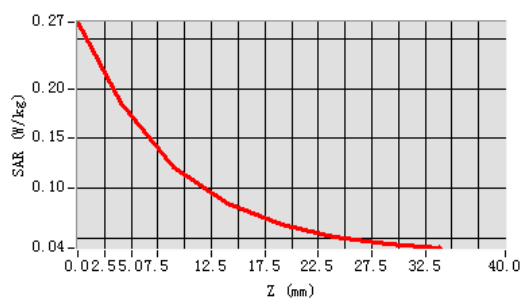
SURFACE SAR

VOLUME SAR

3D screen shot

Z Axis Scan

Plot 8: DUT: SMART PHONE; EUT Model: PHAB-64GMT

Test Date	2017-11-08
Probe	SN 14/16 EP309
ConvF	5.90
Area Scan	dx=8mm dy=8mm, h= 5.00 mm
ZoomScan	5x5x7,dx=8mm dy=8mm dz=5mm, Complete/ndx=8mm dy=8mm, h= 5.00 mm
Phantom	Validation plane
Device Position	Body back
Band	WCDMA V
Channels	High
Signal	WCDMA (Crest factor: 1.0)
Frequency (MHz)	836.6
Relative permittivity (real part)	55.20
Conductivity (S/m)	0.97
Variation (%)	-0.69

Maximum location: X=17.00, Y=-2.00

SAR Peak: 0.53 W/kg

SAR 10g (W/Kg)	0.214295
SAR 1g (W/Kg)	0.331832

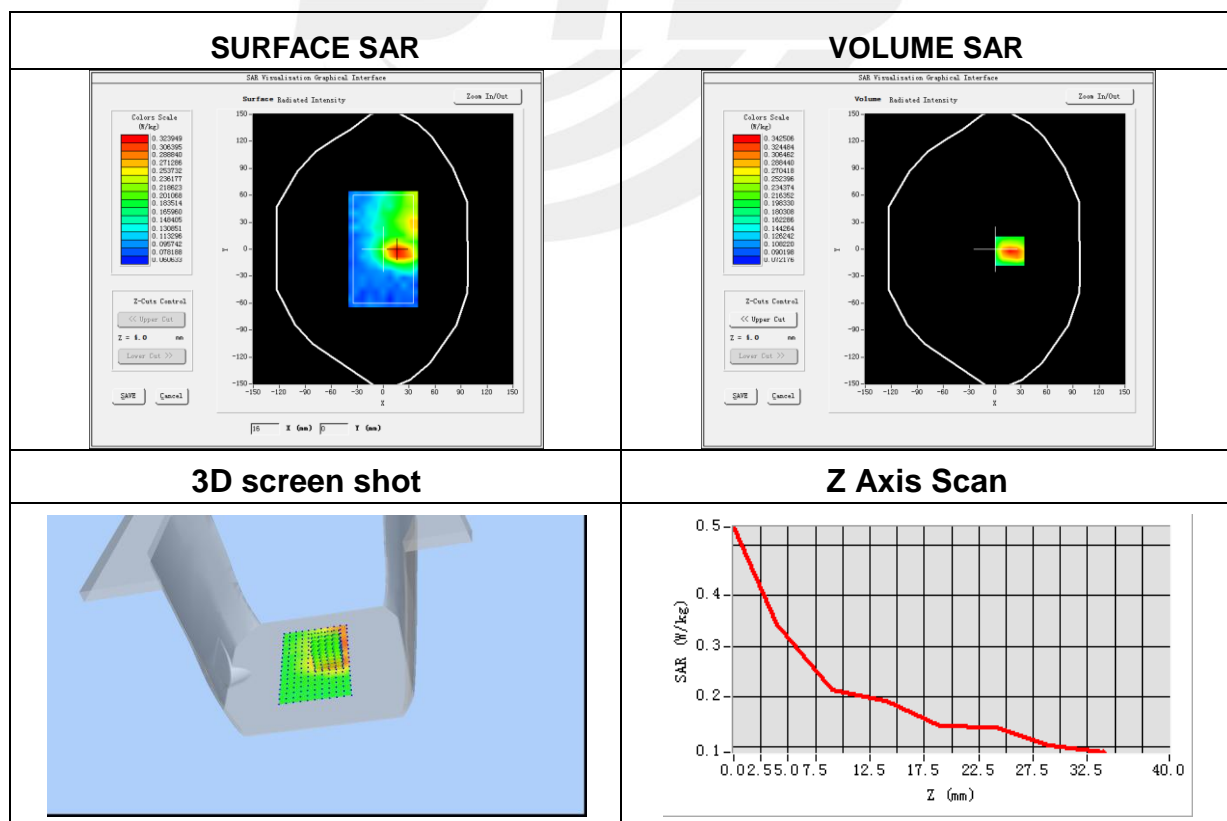

Plot 9: DUT:SMART PHONE; EUT Model: PHAB-64GMT

Test Date	2017-11-09
Probe	SN 14/16 EP309
ConvF	5.09
Area Scan	dx=8mm dy=8mm, h= 5.00 mm
ZoomScan	5x5x7,dx=8mm dy=8mm dz=5mm, Complete/ndx=8mm dy=8mm, h= 5.00 mm
Phantom	Right head
Device Position	Cheek
Band	IEEE 802.11b ISM
Channels	Low
Signal	IEEE802.b (Crest factor: 1.0)
Frequency (MHz)	2412
Relative permittivity (real part)	39.20
Conductivity (S/m)	1.80
Variation (%)	3.06

Maximum location: X=-8.00, Y=8.00

SAR Peak: 0.37 W/kg

SAR 10g (W/Kg)	0.125711
SAR 1g (W/Kg)	0.214000

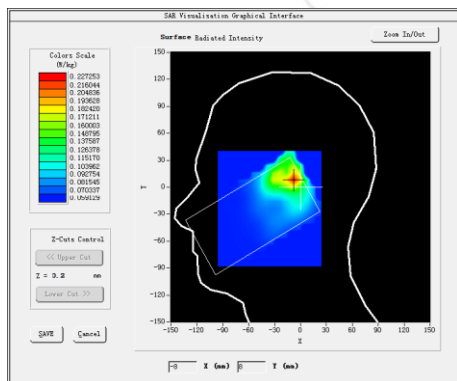
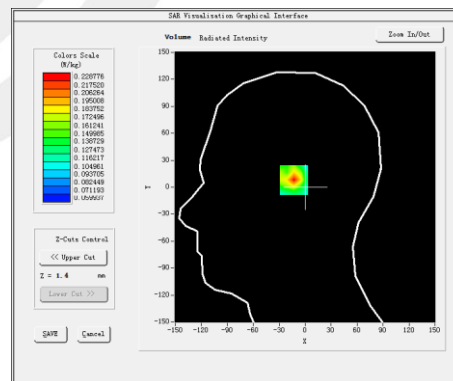
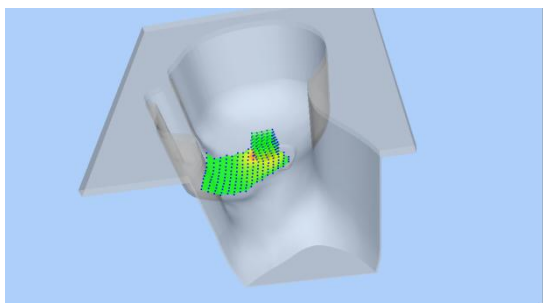
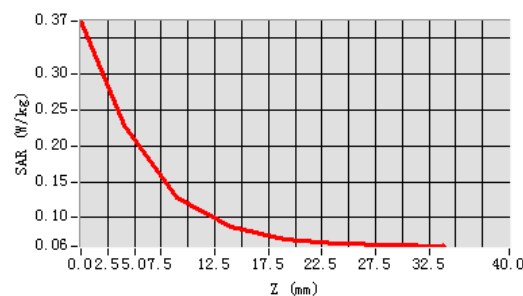
SURFACE SAR

VOLUME SAR

3D

Z Axis Scan

Plot 10: DUT: SMART PHONE; EUT Model: PHAB-64GMT

Test Date	2017-11-09
Probe	SN 14/16 EP309
ConvF	5.24
Area Scan	dx=8mm dy=8mm, h= 5.00 mm
ZoomScan	5x5x7,dx=8mm dy=8mm dz=5mm, Complete/ndx=8mm dy=8mm, h= 5.00 mm
Phantom	Validation plane
Device Position	Body back
Band	IEEE 802.11b ISM
Channels	Low
Signal	IEEE802.b (Crest factor: 1.0)
Frequency (MHz)	2412
Relative permittivity (real part)	52.70
Conductivity (S/m)	1.95
Variation (%)	-3.41

Maximum location: X=3.00, Y=-16.00

SAR Peak: 0.15 W/kg

SAR 10g (W/Kg)	0.082666
SAR 1g (W/Kg)	0.108010

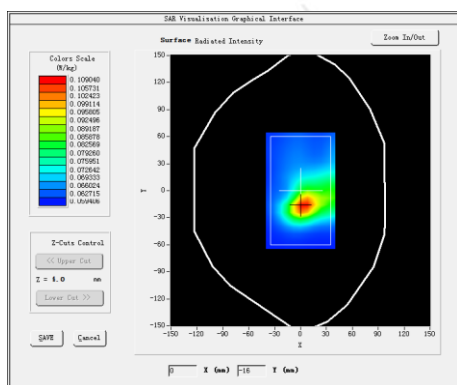
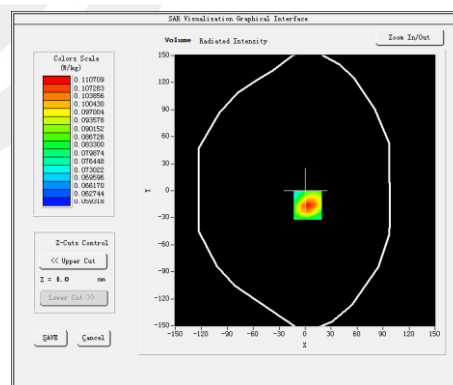
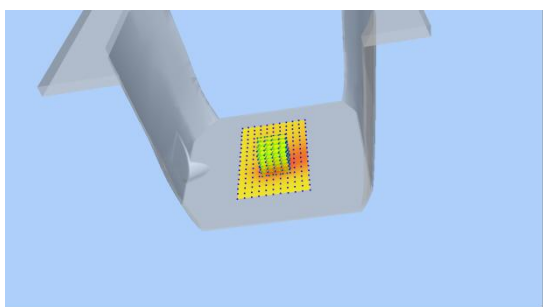
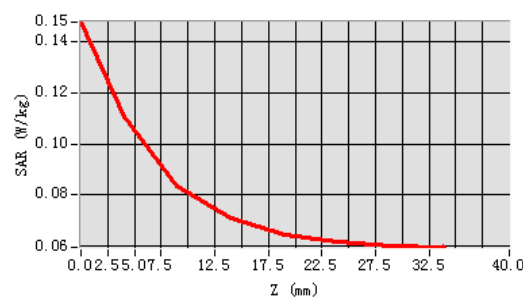
SURFACE SAR

VOLUME SAR

3D

Z Axis Scan

Plot 11: DUT: SMART PHONE; EUT Model: PHAB-64GMT

Test Date	2017-11-07
Probe	SN 14/16 EP309
ConvF	4.69
Area Scan	dx=8mm dy=8mm, h= 5.00 mm
ZoomScan	5x5x7,dx=8mm dy=8mm dz=5mm, Complete/ndx=8mm dy=8mm, h= 5.00 mm
Phantom	Right head
Device Position	Cheek
Band	LTE Band 4 (RB 1)
Channels	High
Signal	LTE (Crest factor: 1.0)
Frequency (MHz)	1745.0
Relative permittivity (real part)	40.00
Conductivity (S/m)	1.40
Variation (%)	-1.70

Maximum location: X=-52.00, Y=-67.00

SAR Peak: 0.56 W/kg

SAR 10g (W/Kg)	0.296295
SAR 1g (W/Kg)	0.419453

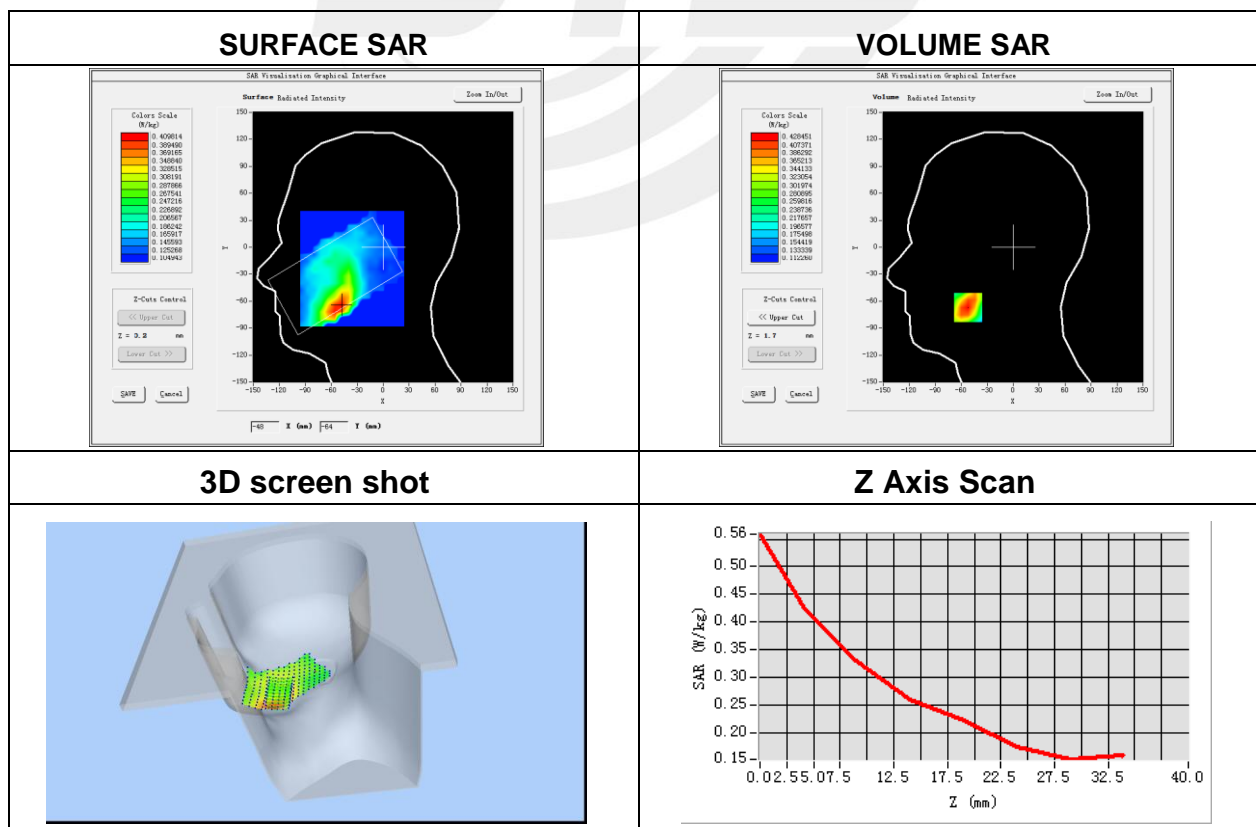

Plot 12: DUT: SMART PHONE; EUT Model: PHAB-64GMT

Test Date	2017-11-07
Probe	SN 14/16 EP309
ConvF	4.78
Area Scan	dx=8mm dy=8mm, h= 5.00 mm
ZoomScan	5x5x7, dx=8mm dy=8mm dz=5mm, Complete/ndx=8mm dy=8mm, h= 5.00 mm
Phantom	Validation plane
Device Position	Body back
Band	LTE Band 4 (RB 1)
Channels	High
Signal	LTE (Crest factor: 1.0)
Frequency (MHz)	1745.0
Relative permittivity (real part)	53.30
Conductivity (S/m)	1.52
Variation (%)	-3.68

Maximum location: X=-8.00, Y=-24.00

SAR Peak: 1.16 W/kg

SAR 10g (W/Kg)	0.505579
SAR 1g (W/Kg)	0.786278

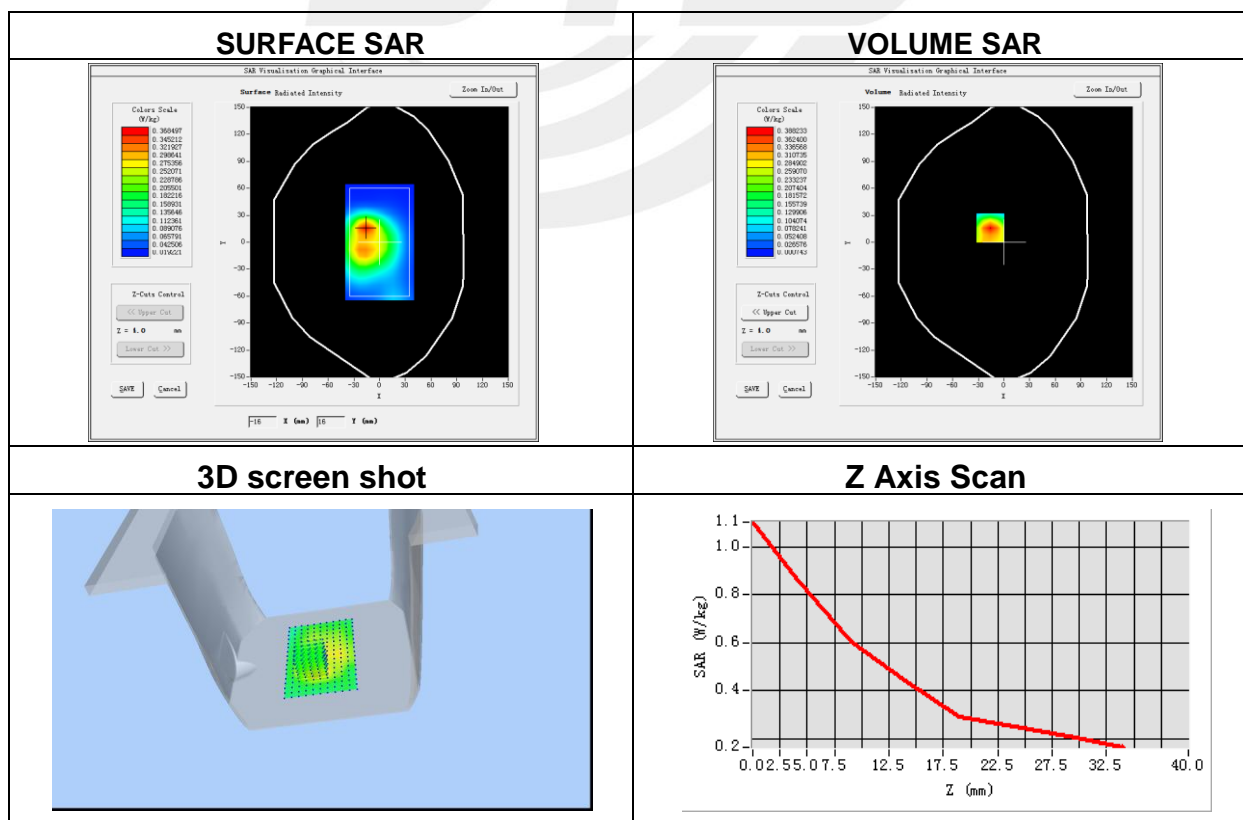

Plot 13: DUT: SMART PHONE; EUT Model: PHAB-64GMT

Test Date	2017-11-09
Probe	SN 14/16 EP309
ConvF	4.96
Area Scan	dx=8mm dy=8mm, h= 5.00 mm
ZoomScan	5x5x7,dx=8mm dy=8mm dz=5mm, Complete/ndx=8mm dy=8mm, h= 5.00 mm
Phantom	Right head
Device Position	Cheek
Band	LTE Band 7 (RB 1)
Channels	High
Signal	LTE (Crest factor: 1.0)
Frequency (MHz)	2560
Relative permittivity (real part)	39.00
Conductivity (S/m)	1.96
Variation (%)	1.40

Maximum location: X=-42.00, Y=-57.00

SAR Peak: 0.44 W/kg

SAR 10g (W/Kg)	0.213444
SAR 1g (W/Kg)	0.308208

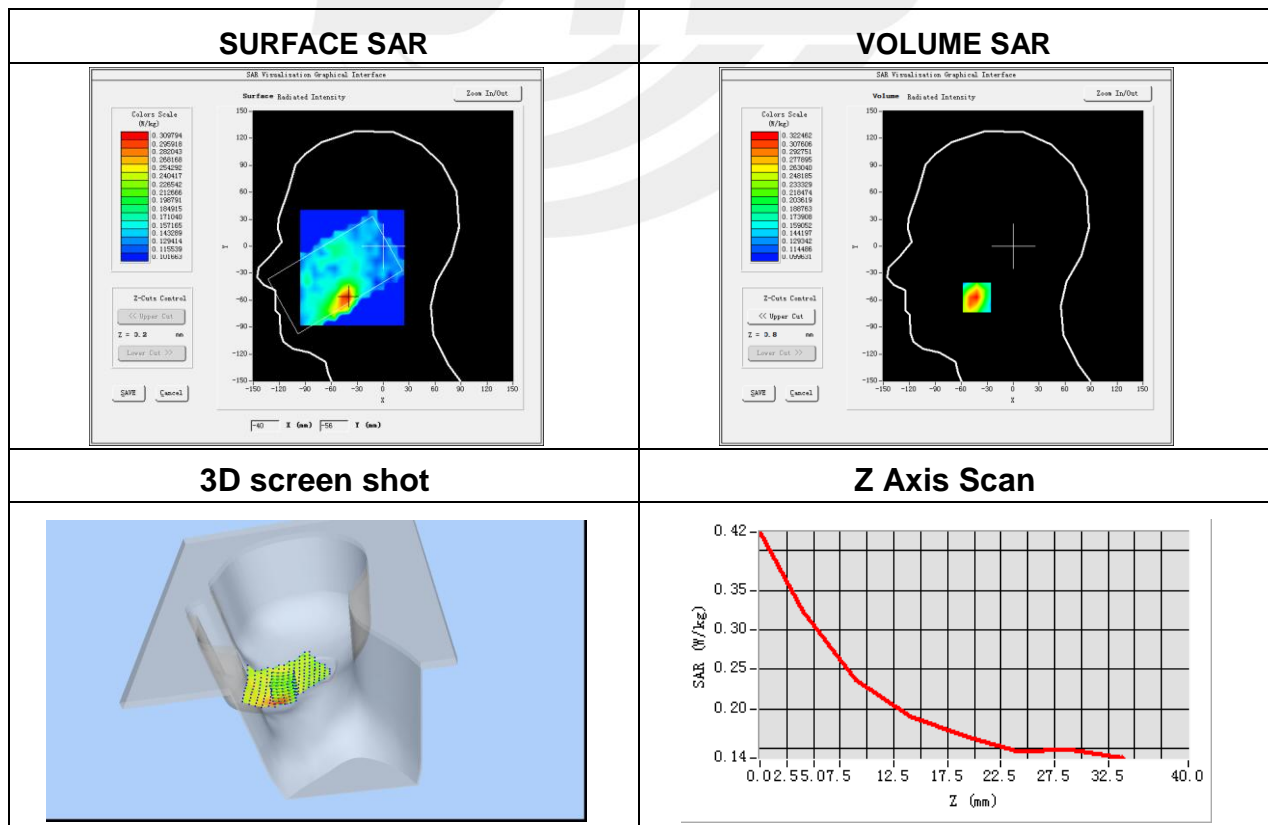



Plot 14: DUT: SMART PHONE; EUT Model: PHAB-64GMT

Test Date	2017-11-09
Probe	SN 14/16 EP309
ConvF	5.07
Area Scan	dx=8mm dy=8mm, h= 5.00 mm
ZoomScan	5x5x7, dx=8mm dy=8mm dz=5mm, Complete/ndx=8mm dy=8mm, h= 5.00 mm
Phantom	Validation plane
Device Position	Body back
Band	LTE Band 7 (RB 1)
Channels	High
Signal	LTE (Crest factor: 1.0)
Frequency (MHz)	2560
Relative permittivity (real part)	52.50
Conductivity (S/m)	2.16
Variation (%)	1.04

Maximum location: X=0.00, Y=-26.00

SAR Peak: 2.13 W/kg

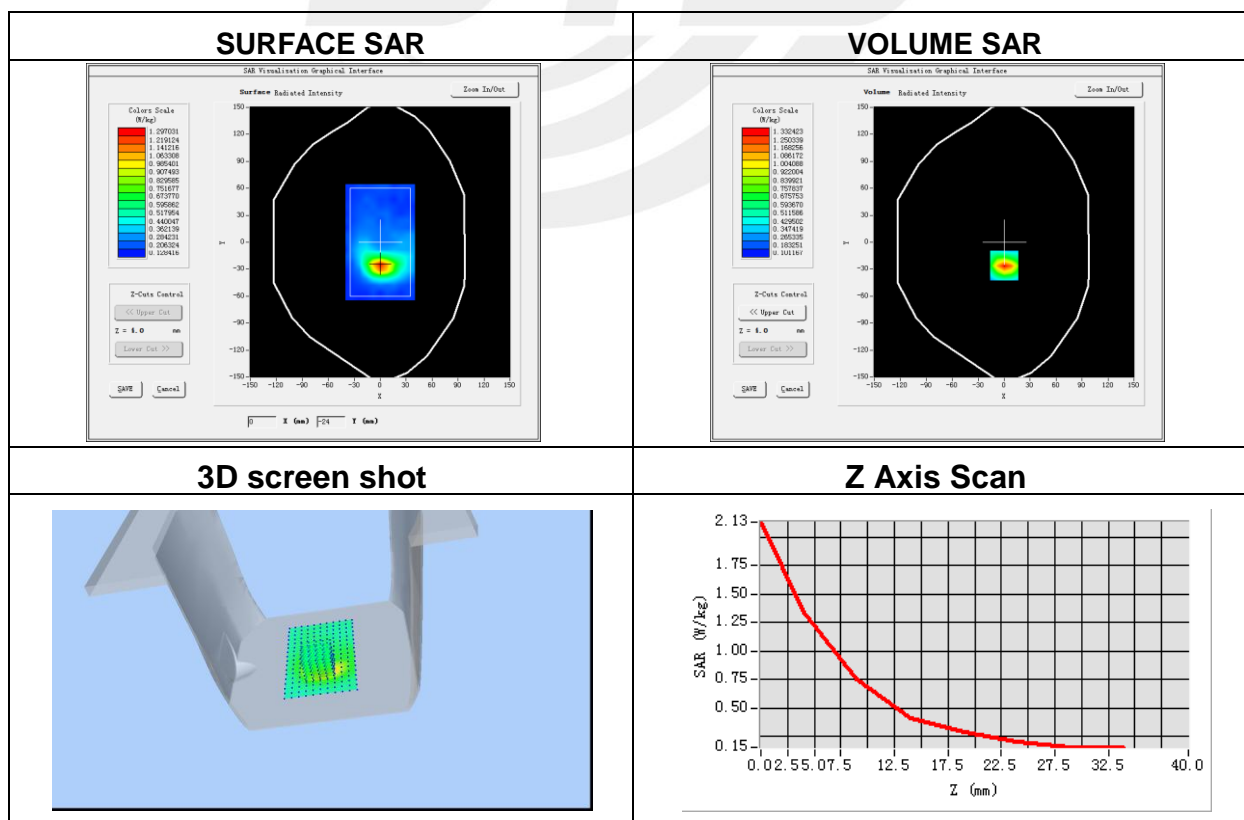
SAR 10g (W/Kg)	0.618218
SAR 1g (W/Kg)	1.219427





Appendix C. Probe Calibration And Dipole Calibration Report

Refer the appendix Calibration Report.

※※※※END OF THE REPORT※※※※

