5 Mpx
RATED VOLTAGE:3.8V DC ⎓
RATED CAPACITY:2350mAh/8.93Wh
TYPICAL CAPACITY:2400mAh/9.12Wh
MAXIMUM CHARGEABLE VOLTAGE :4.36V DC ⎓
Fabricant:ZHONGSHAN TIANMAO BATTERY CO., LTD
BATTERIE LI-ION RECHARGEABLE
ATTENTION :
- UTILISER LE CHARGEUR PREVU A CET EFFET
- NE PAS COURT-CIRCUITER
- ELIMINER DE FACON APPROPRIEE
- NE PAS INCINERER, RISQUE D'EXPLOSION
- NE PAS OUVRIR, RISQUE D'EXPLOSION
Manufacturer: ZHONGSHAN TIANMAO BATTERY CO., LTD
LI-ION RECHARGEABLE BATTERY
CAUTION :
- USE SPECIFIED CHARGER ONLY
- DO NOT SHORT-CIRCUIT
- DISPOSE OF PROPERLY
- DO NOT PUT IN FIRE, RISK OF EXPLOSION
- DO NOT OPEN, RISK OF EXPLOSION
5/U/7135170040501355
176171351 15/20
1CP4/58/80
Fabriqué en R.P.C
Made in P.R.C
Li-ion Battery
BERENT

5 Mpx
Micro SIM compatible only
altice
ALTICE S33
IMEI1:356290110002489
IMEI2:356290110002497
GSM (MHz): 850/900/1800/1900
WCDMA (MHz):
850/900/1900/2100
LTE (Bands): 1/2/3/7/8/20
FCC – ID: QPN – HONAW
Color: Grey
P/N: 286585584
N/S: N°
Manufacturer/Importer:
MobiWire SAS
79 Avenue François
ARAGO
92017 Nanterre, France
contact@mobiwire.com
Assembled in P.R.C by Mobiwire
SAS
BERENT

Micro SIM compatible only
altice
ALTICE S33
IMEI1:356290110002489
IMEI2:356290110002497
GSM (MHz): 850/900/1800/1900
WCDMA (MHz):
850/900/1900/2100
LTE (Bands): 1/2/3/7/8/20
FCC – ID: OPN – HONAW
Color: Grey
P/N: 286585584
N/20 N*
Manufacturer/Importer:
MobiWire SAS
79 Avenue François
ARAGO
92017 Nanterre, France
contact@mobiwire.com
Assembled in P.R.C by Mobiwire
SAS
BERENT
mm

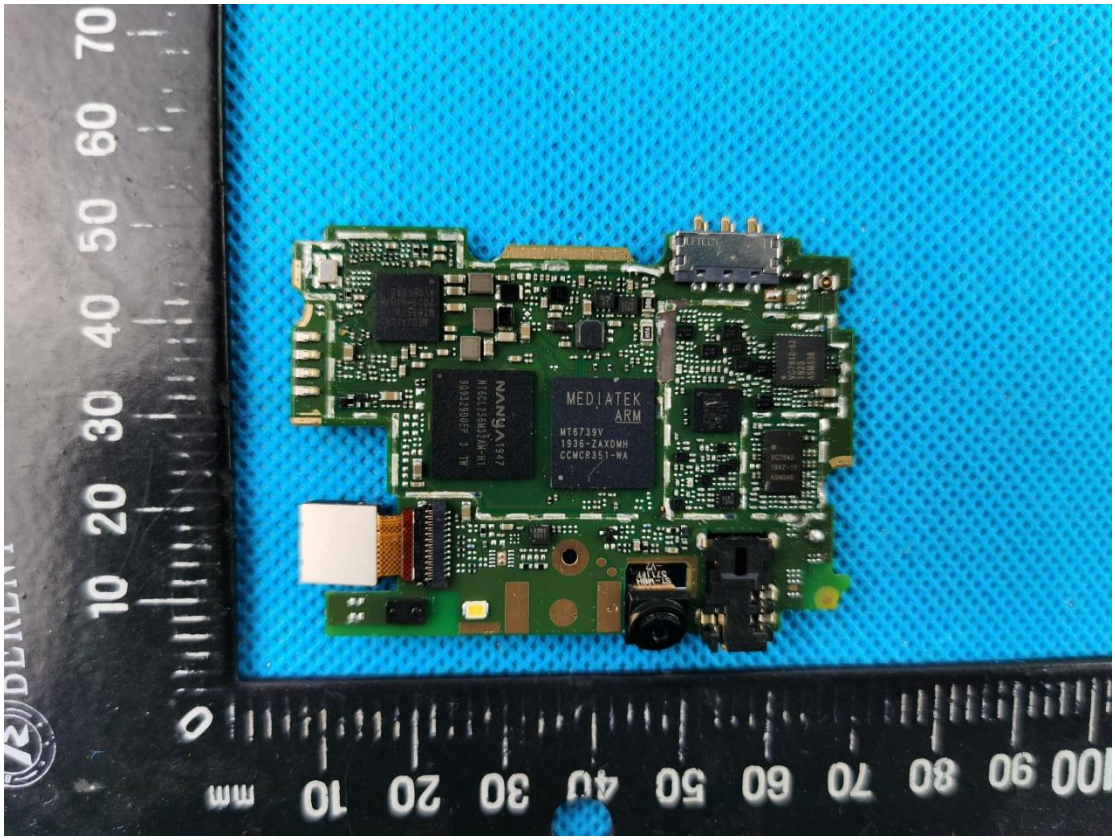
MEDIATEK
ARM
MT6739V
1936-ZAXOMH
CCMCR351-WA
NANYA
mm

kingston
BERENT

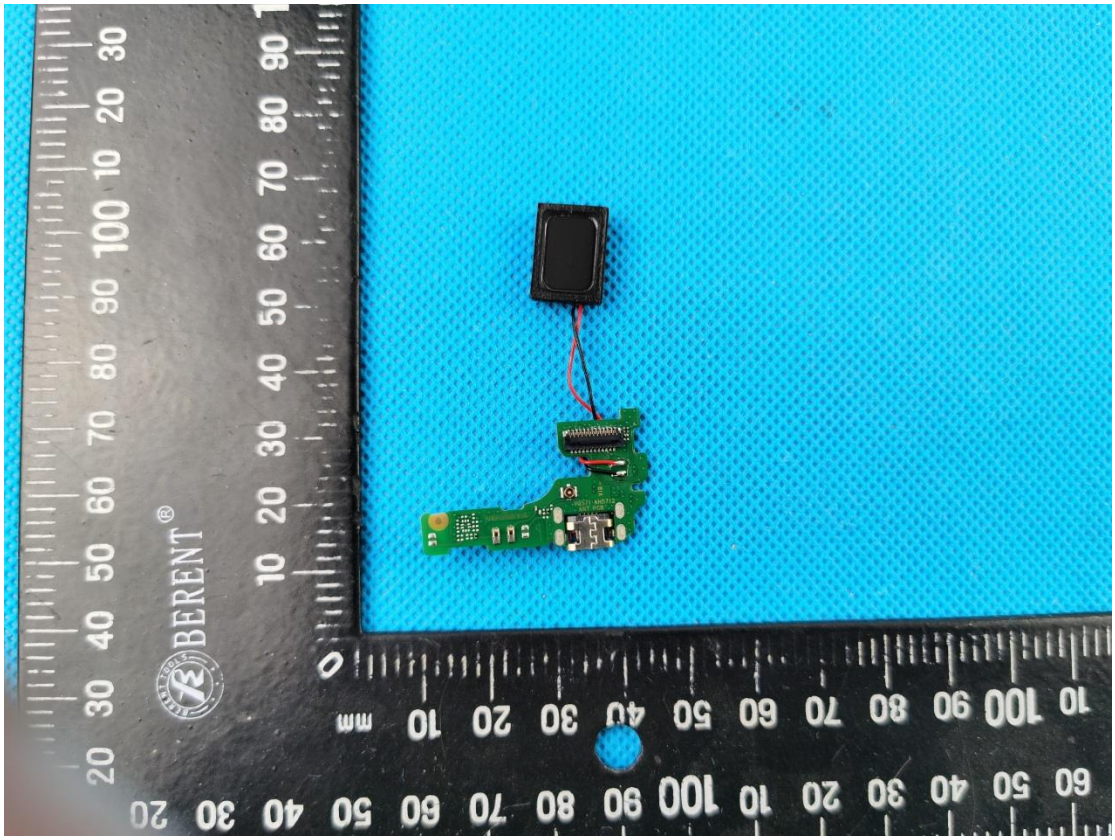
BERENT®

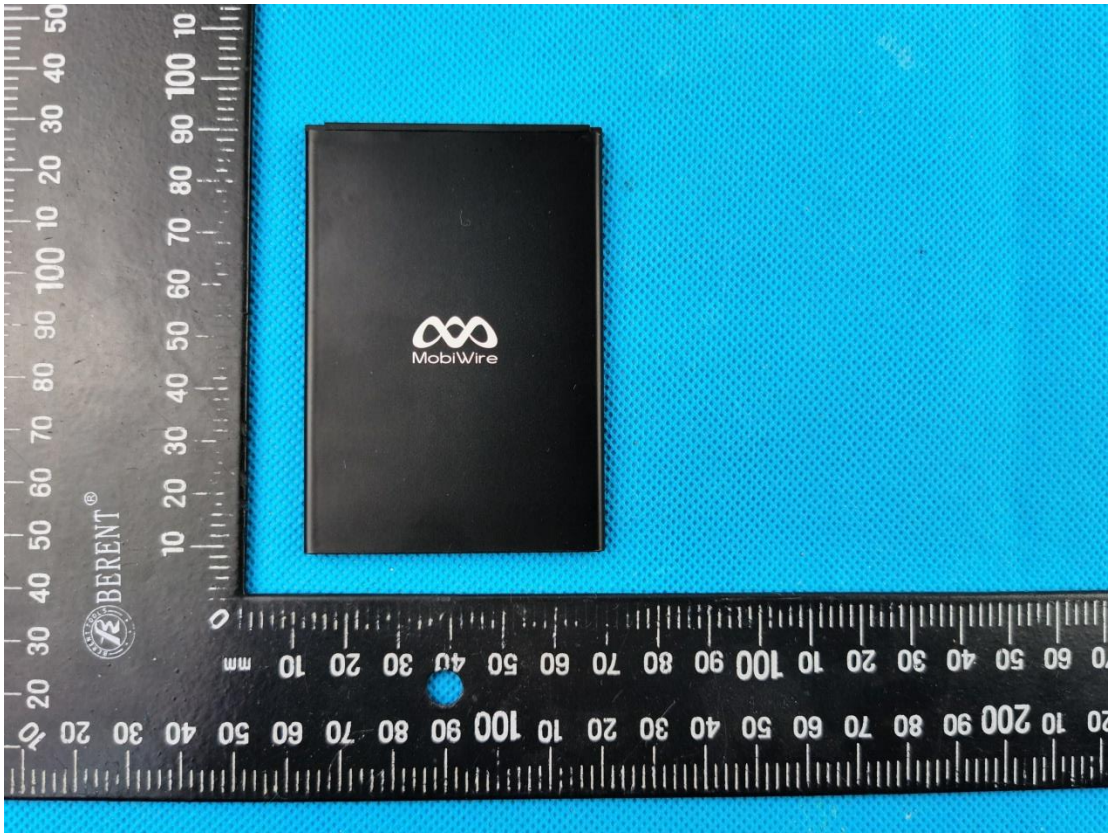
MobiWire
BERENT®

RATED VOLTAGE:3.8V DC ⎓
RATED CAPACITY:2350mAh/8.93Wh
TYPICAL CAPACITY:2400mAh/9.12Wh
MAXIMUM CHARGEABLE VOLTAGE :4.35V DC ⎓
Fabricant:ZHONGSHAN TIANMAO BATTERY CO., LTD
BATTERIE LI-ION RECHARGEABLE
ATTENTION :
- UTILISER LE CHARGEUR PREVU A CET EFFET
- NE PAS COURT-CIRCUITER
- ELIMINER DE FACON APPROPRIEE
- NE PAS INCINERER, RISQUE D'EXPLOSION
- NE PAS OUVRIR, RISQUE D'EXPLOSION
Manufacturer:ZHONGSHAN TIANMAO BATTERY CO., LTD
LI-ION RECHARGEABLE BATTERY
CAUTION :
- USE SPECIFIED CHARGER ONLY
- DO NOT SHORT-CIRCUIT
- DISPOSE OF PROPERLY
- DO NOT PUT IN FIRE, RISK OF EXPLOSION
- DO NOT OPEN, RISK OF EXPLOSION
S/N:-711351T00405013355
178171351 15/20
1ICP4/58/80
Fabriqué en R.P.C
Made in P.R.C
Li-ion Battery
BERENT

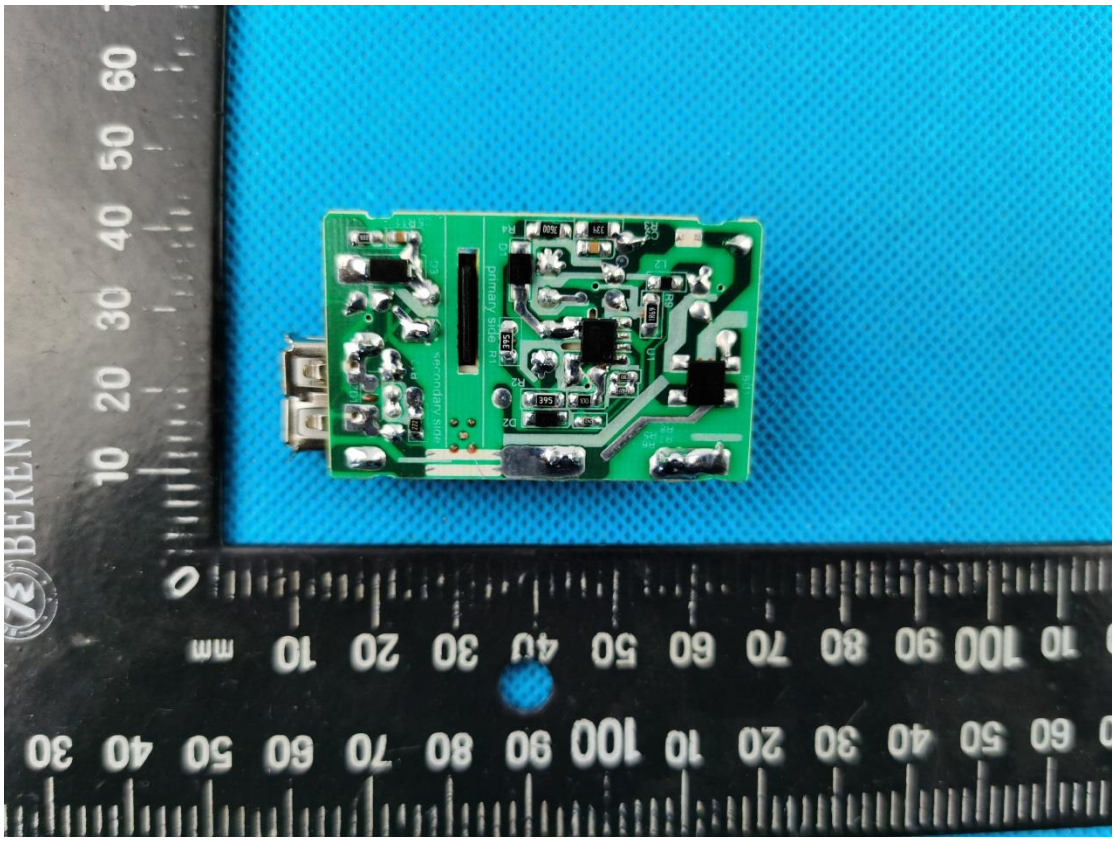
BERENT

94V0
A31-2513X
REV:A
2016/02/21
CEM-1
AC/N
CY1
JS81
C4
E8391
BERENT