ATTACHMENT

PHOTOGRAPHS OF EUT

Li-ion 00

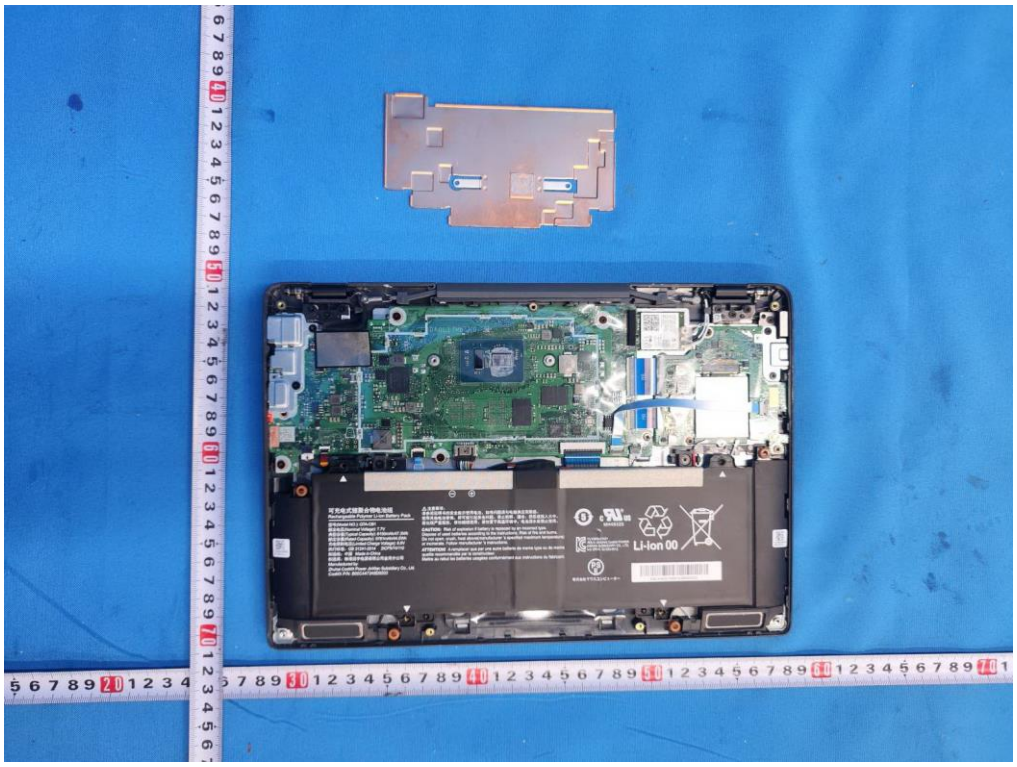
Li-ion 00

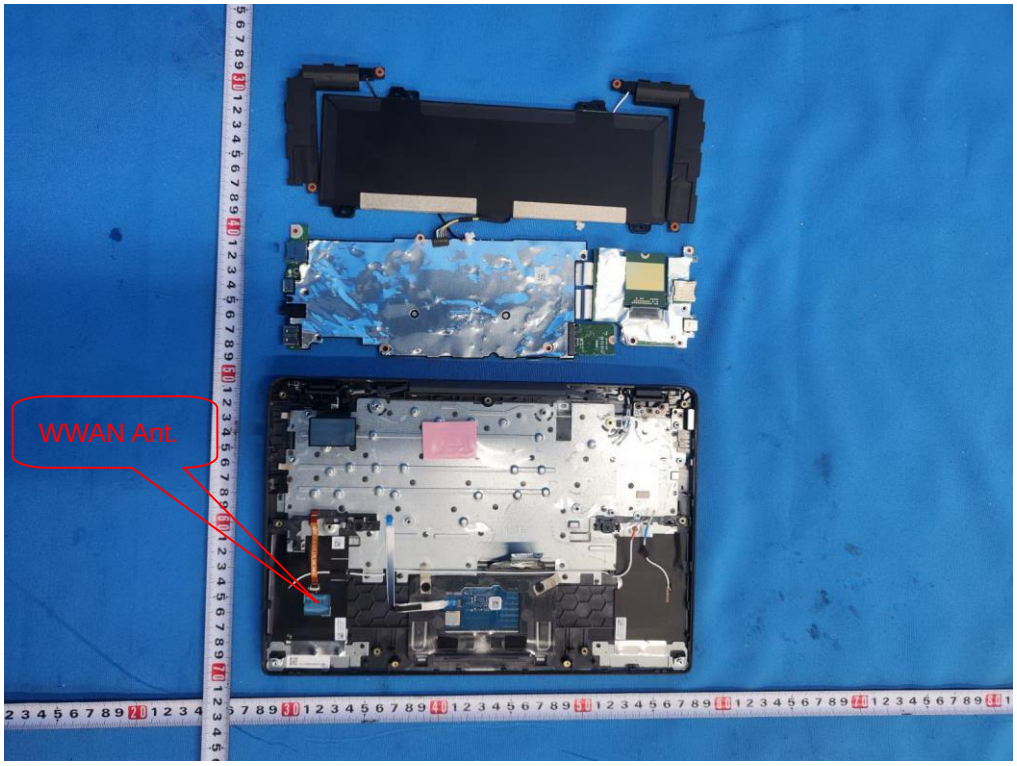
WWAN Ant.

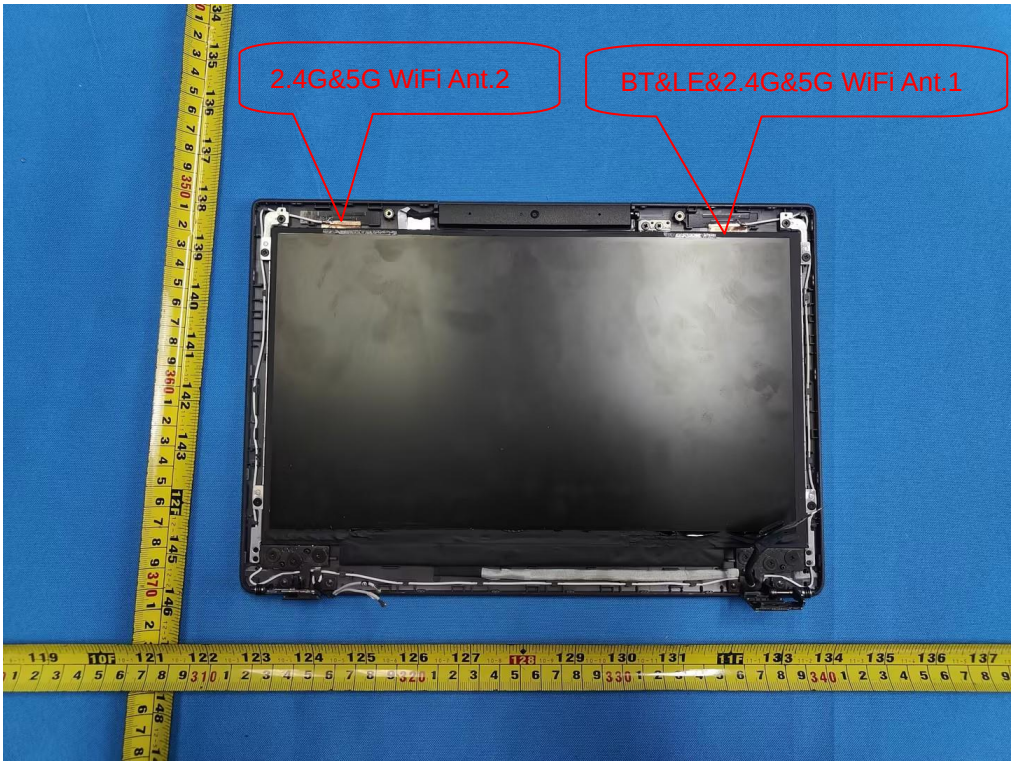
2.4G&5G WiFi Ant.2
BT&LE&2.4G&5G WiFi Ant.1

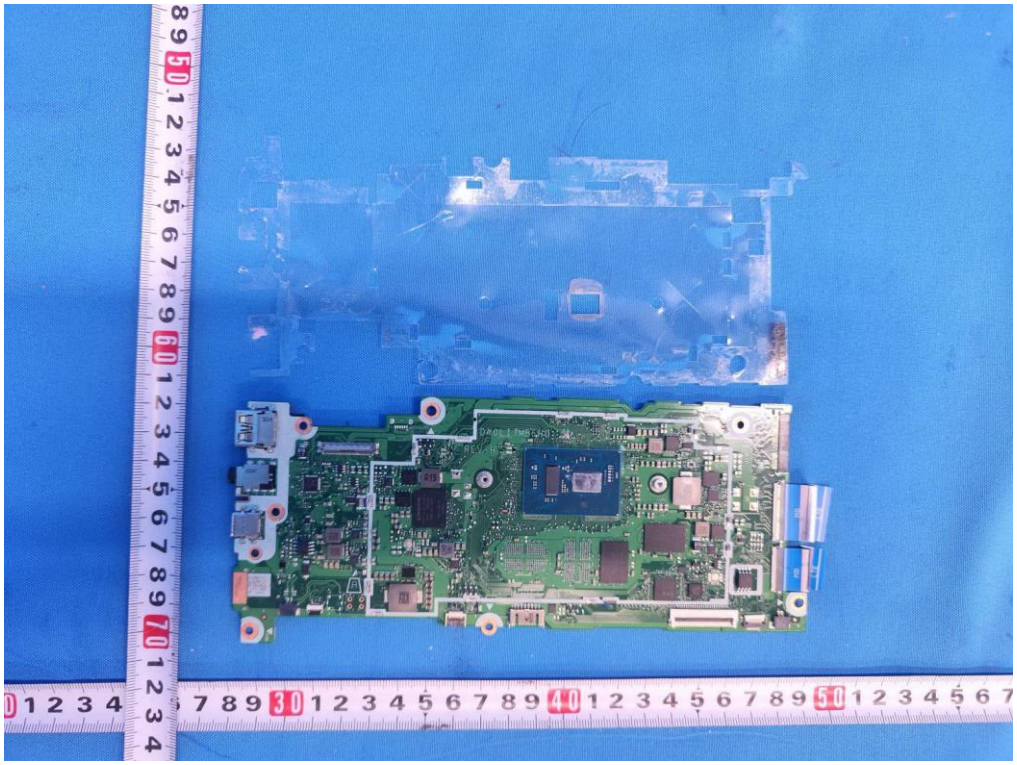

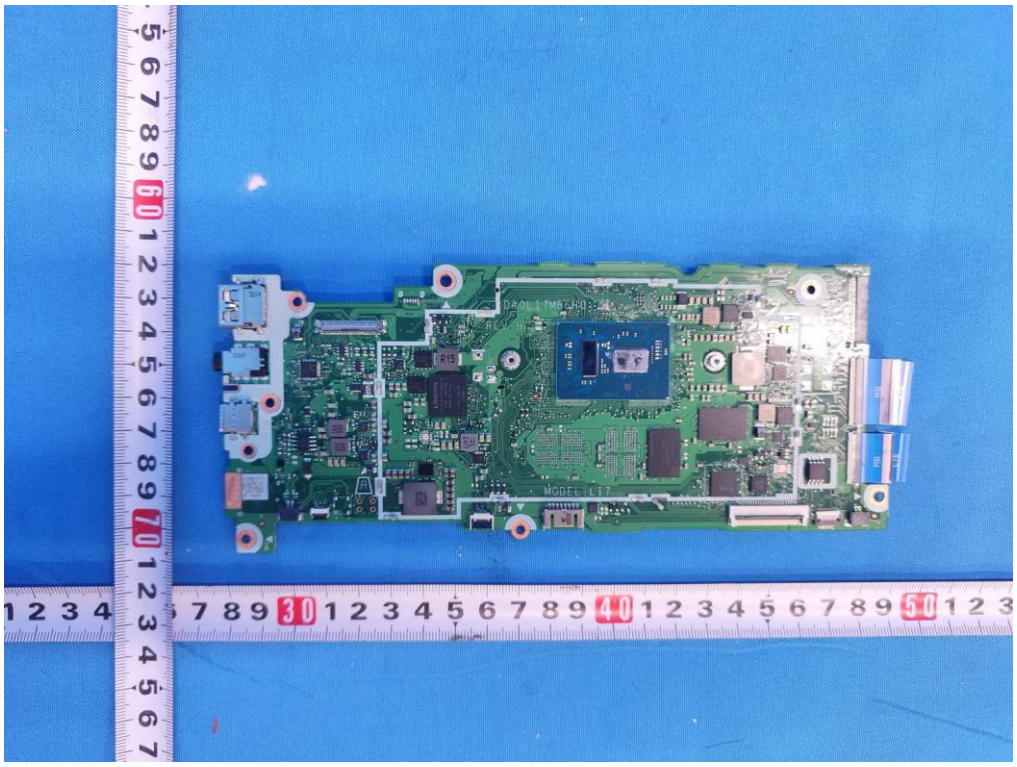

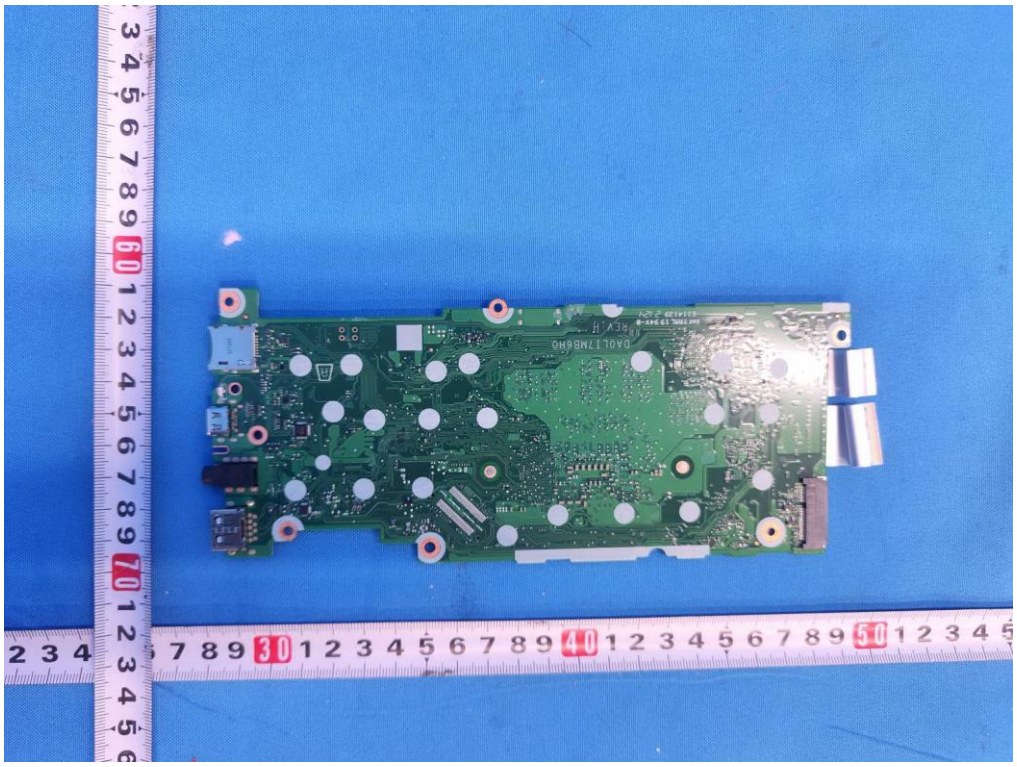

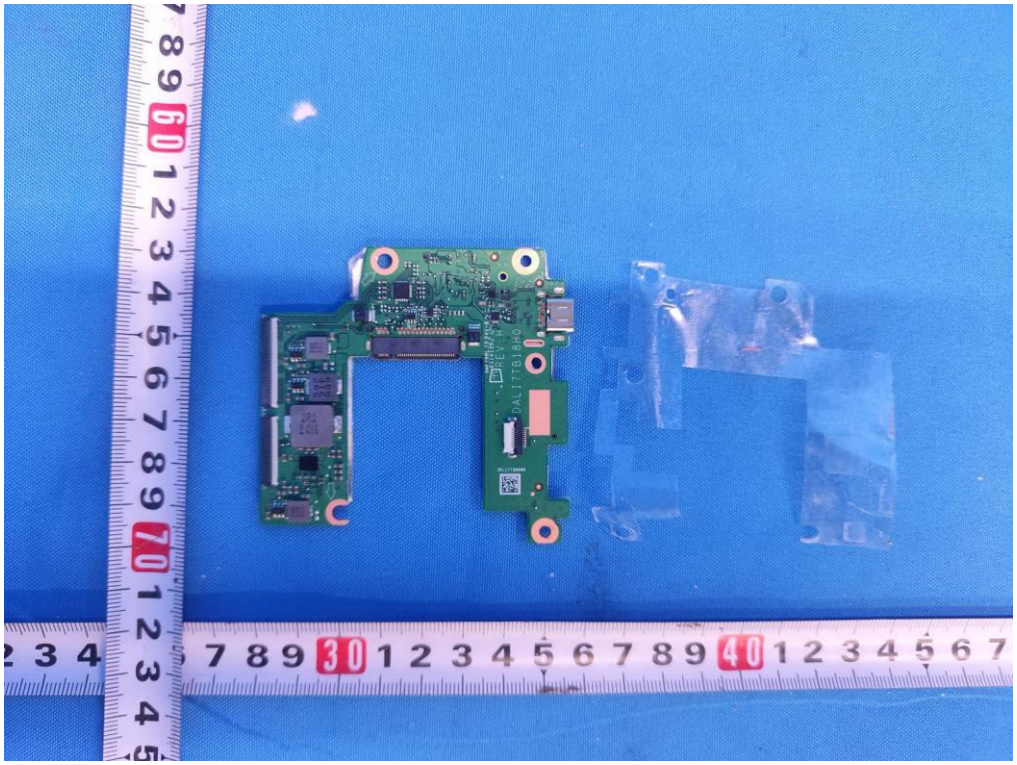

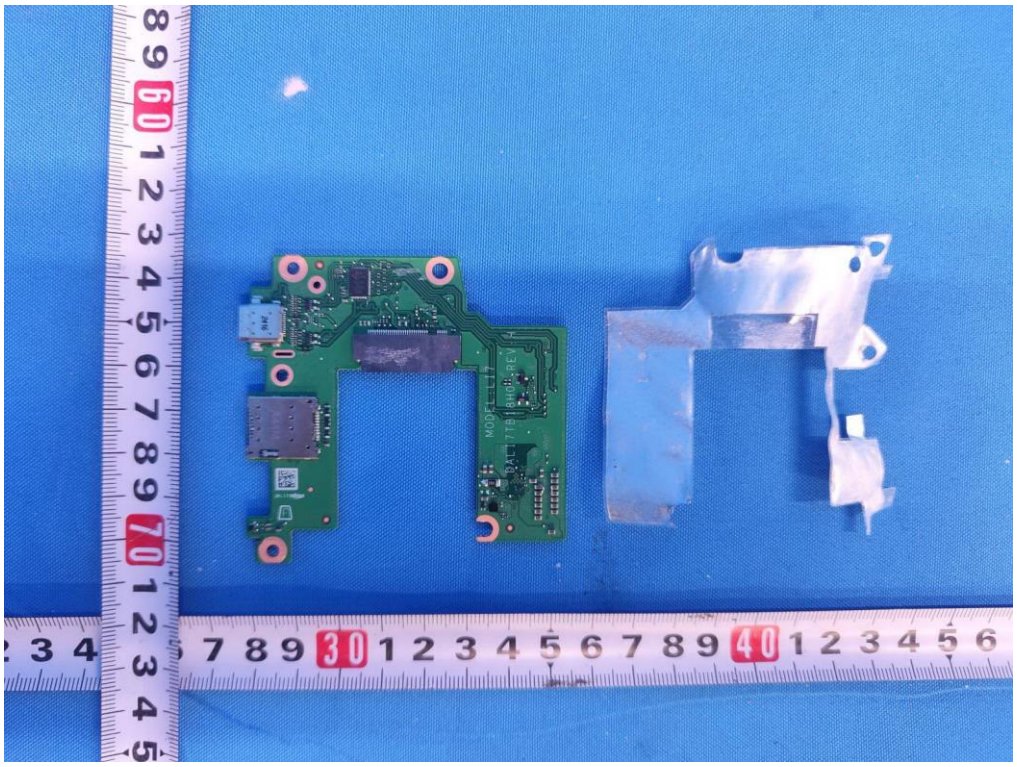

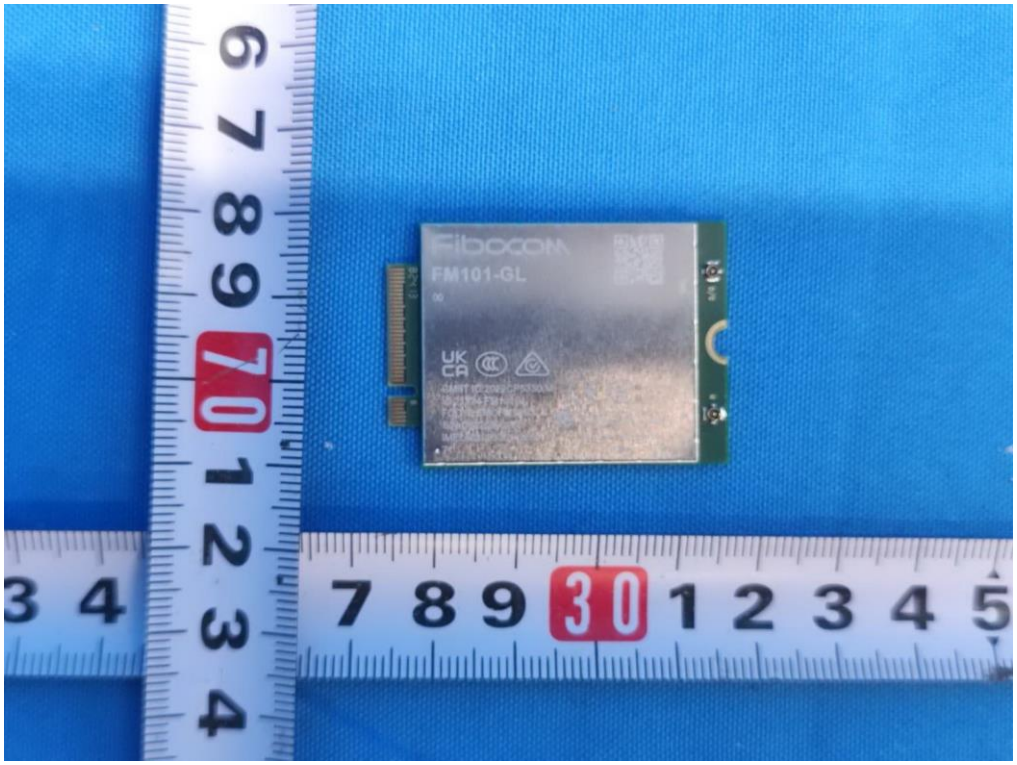
Fibocom
FM101-GL

A04-18

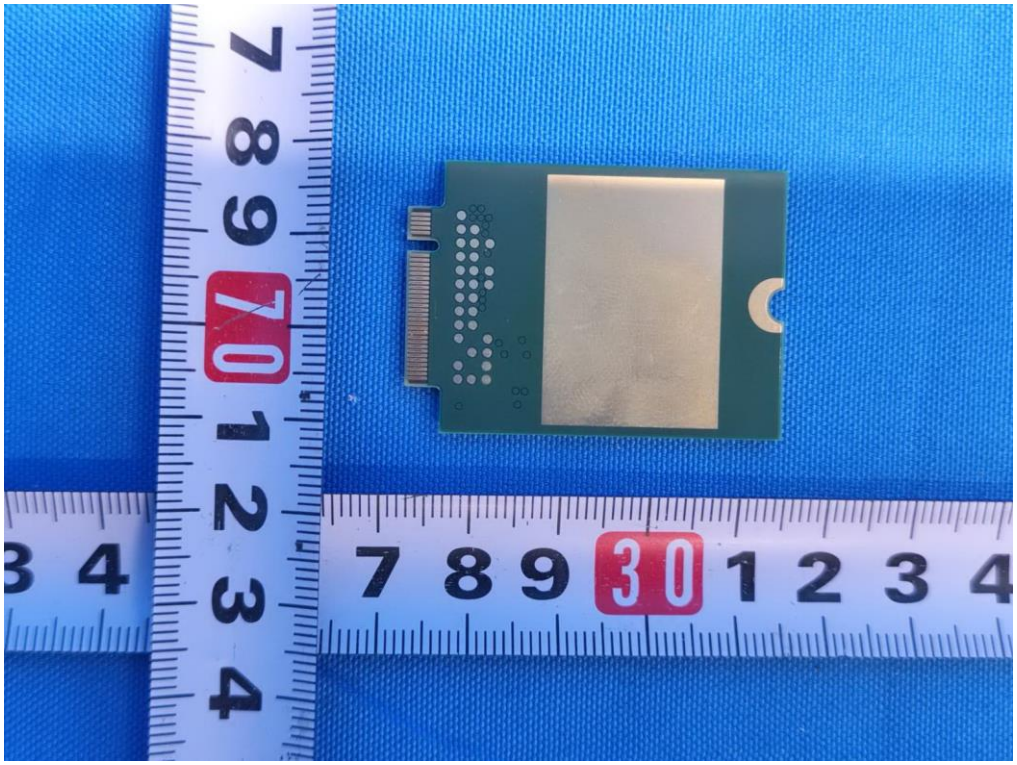

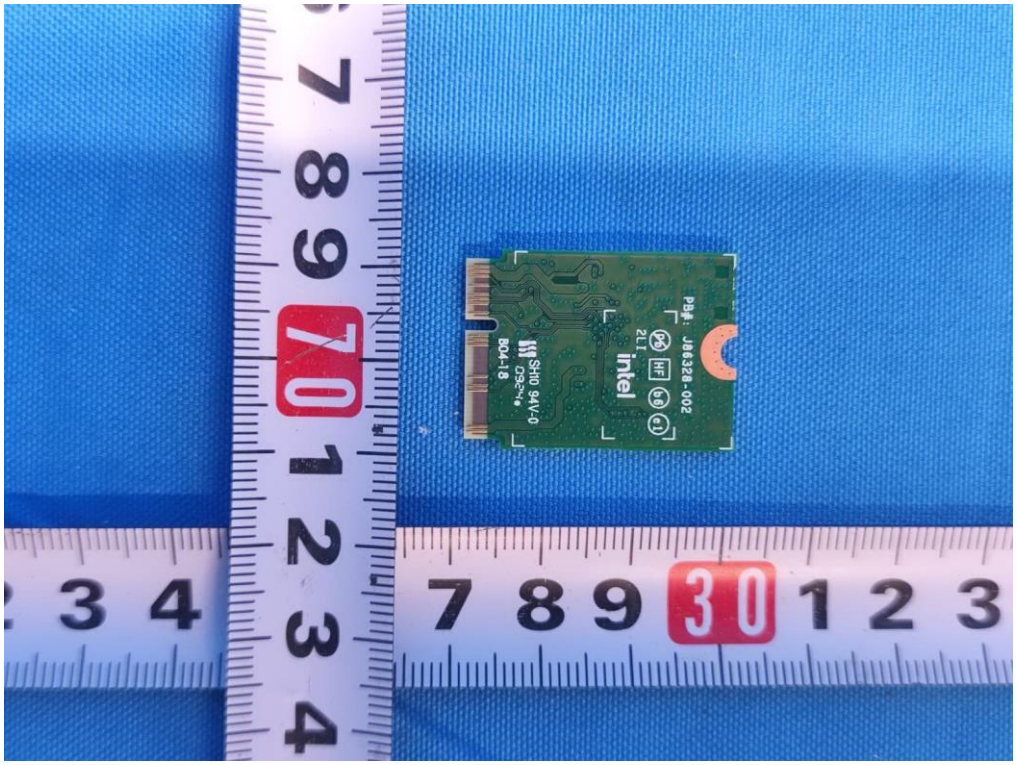
PS#: JB6328-002
2L1
intel
SH10 94V-0
B04-18

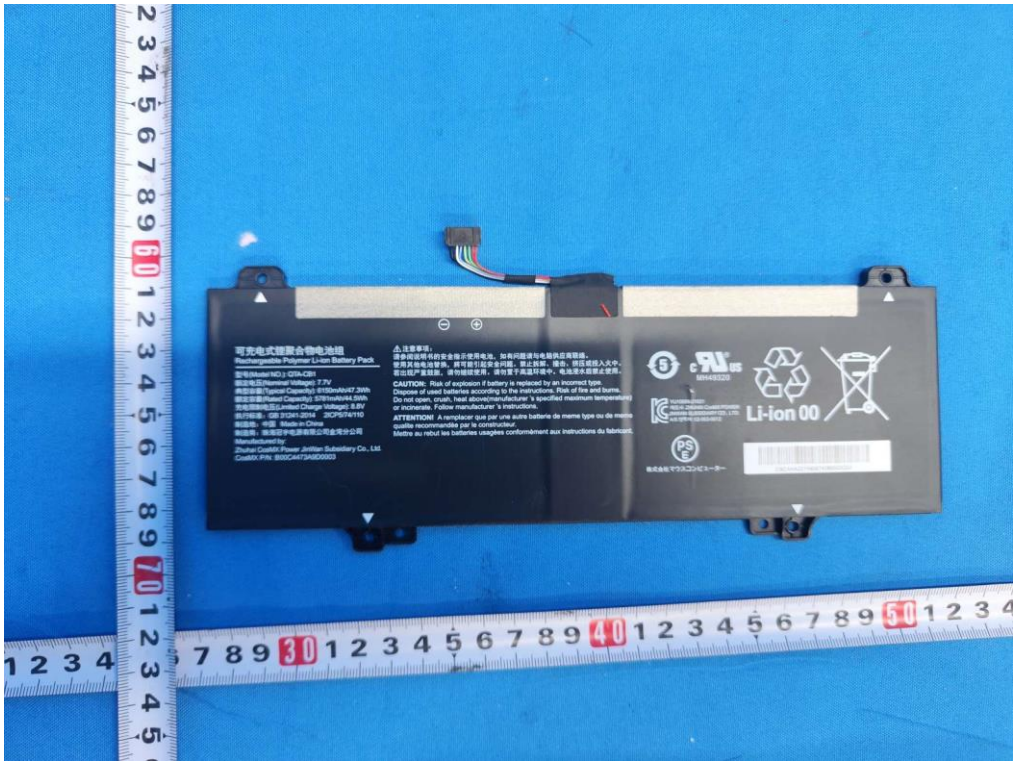
可充电式锂聚合物电池组
Rechargeable Polymer Li-ion Battery Pack
CAUTION: Risk of explosion if battery is replaced by an incorrect type.
Dispose of used batteries according to the instructions. Risk of fire and burns.
Do not open, crush, heat above(manufacturer's specified maximum temperature)
or incinerate. Follow manufacturer's instructions.
ATTENTION! A remplacer que par une autre batterie de meme type ou de meme
qualite recommandee par le constructeur.
Mettre au rebut les batteries usagées conformément aux instructions du fabricant.
Li-ion 00

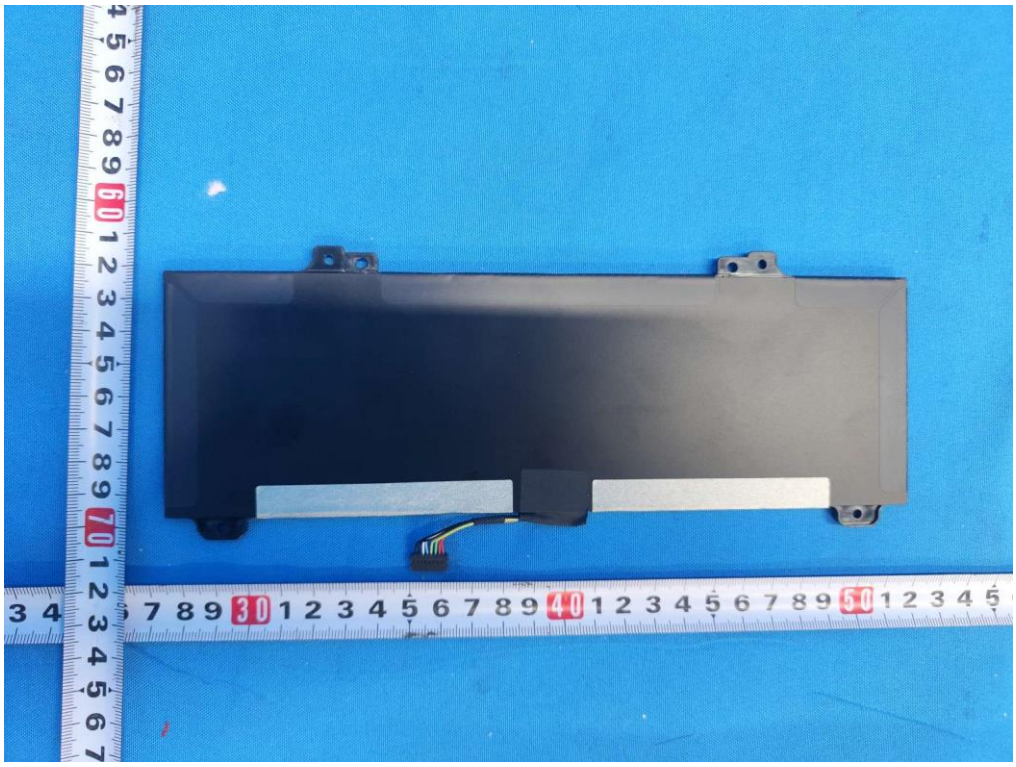

可充电式锂聚合物电池组
Rechargeable Polymer Li-ion Battery Pack
型号(Model NO.): QTA-CB1
额定电压(Nominal Voltage): 7.7V
典型容量(Typical Capacity): 6150mAh/47.3Wh
额定容量(Rated Capacity): 5781mAh/44.5Wh
充电限制电压(Limited Charge Voltage): 8.8V
执行标准：GB 31241-2014 2ICP5/74/110
制造地：中国 Made in China
制造商：珠海冠宇电源有限公司金湾分公司
Manufactured by:
Zhuhai CosMX Power JinWan Subsidiary Co., Ltd.
CosMX P/N: B00C4473A9D0003
⚠ 注意事项：
请参阅说明书的安全指示使用电池，如有问题请与电脑供应商联络。
使用其他电池替换，将可能引起安全问题。禁止拆解、撞击、挤压或投入火中。
若出现严重鼓胀，请勿继续使用。请勿置于高温环境中。电池浸水后禁止使用。
CAUTION: Risk of explosion if battery is replaced by an incorrect type.
Dispose of used batteries according to the instructions. Risk of fire and burns.
Do not open, crush, heat above(manufacturer 's specified maximum temperature)
or incinerate. Follow manufacturer 's instructions.
ATTENTION! A remplacer que par une autre batterie de meme type ou de meme
qualite recommandèe par le constructeur.
Mettre au rebut les batteries usagèes conformèment aux instructions du fabricant.